

Ⓟ

APPLICATION FOR PERMIT

PERMIT ISSUED
MAY 30 1985
CITY OF PORTLAND

B.O.C.A. USE GROUP
B.O.C.A. TYPE OF CONSTRUCTION 0535
ZONING LOCATION PORTLAND, MAINE 5/29/85

To the CHIEF OF BUILDING & INSPECTION SERVICES, PORTLAND, MAINE

The undersigned hereby applies for a permit to erect, alter, repair, demolish, move or install the following building, structure, equipment or change use in accordance with the Laws of the State of Maine, the Portland B.O.C.A. Building Code and Zoning Ordinance of the City of Portland with plans and specifications, if any, submitted herewith and the following specifications:

LOCATION 92 Alice Street
1. Owner's name and address Lewis Lavopa, owner PO Box # 3065 04104 Telephone 797-5969
2. Lessee's name and address Telephone
3. Contractor's name and address OWNER Telephone

Proposed use of building No. of sheets
Last use No. families
Material No. stories Heat Style of roof Roofing
Other buildings on same lot 500
Estimated contractual cost \$.....

FIELD INSPECTOR—Mr. @ 775-5451
Appeal Fees \$
Base Fee
Late Fee
TOTAL \$ 15.00

to construct porch on rear of existing dwelling as shown

Stamp of Special Conditions

NOTE TO APPLICANT: Separate permits are required by the installers and subcontractors of heating, plumbing, electrical and mechanicals.

DETAILS OF NEW WORK

Is any plumbing involved in this work? Is any electrical work involved in this work?
Is connection to be made to public sewer? If not, what is proposed for sewage?
Has septic tank notice been sent? Form notice sent?
Height average grade to top of plate Height average grade to highest point of roof
Size, front depth No. stories solid or filled land? earth or rock?
Material of foundation Thickness, top bottom cellar
Kind of roof Rise per foot Roof covering
No. of chimneys Material of chimneys of lining Kind of heat fuel
Framing Lumber—Kind Dressed or full size? Corner posts Sills
Size Girder Columns under girders Size Max. on centers
Studs (outside walls and carrying partitions) 2x4-16" O. C. Bridging in every floor and flat roof span over 8 feet.
Joists and rafters: 1st floor 2nd 3rd roof
On centers: 1st floor 2nd 3rd roof
Maximum span: 1st floor 2nd 3rd roof
If one story building with masonry walls, thickness of walls? height?

IN A GARAGE

No. cars now accommodated on same lot to be accommodated number commercial cars to be accommodated
Will automobile repairing be done other than minor repairs to cars habitually stored in the proposed building?

APPROVALS BY: DATE MISCELLANEOUS
BUILDING INSPECTION—PLAN EXAMINER Will work require disturbing of any tree on a public street?
ZONING:
BUILDING CODE: Will there be in charge of the above work a person competent to see that the State and City requirements pertaining thereto are observed?
Fire Dept.:
Health Dept.:
Others:

Signature of Applicant Louis Lavopa Phone #
Type Name of above 1 2 3 4

Other
and Address

FIELD INSPECTOR'S COPY

APPLICANT'S COPY

OFFICE FILE COPY

APPLICATION FOR PERMIT

B.O.C.A. USE GROUP
B.O.C.A. TYPE OF CONSTRUCTION 0 535
ZONING LOCATION B-2 PORTLAND, MAINE 5/29/85

PERMIT ISSUED

MAY 30

CITY of PORTLAND

To the CHIEF OF BUILDING & INSPECTION SERVICES, PORTLAND MAINE

The undersigned hereby applies for a permit to erect, alter, repair, demolish, move or install the following building, structure equipment or change use in accordance with the Laws of the State of Maine, the Portland B O C A Building Code and Zoning Ordinance of the City of Portland with plans and specifications, if any, submitted herewith and the following specifications:

LOCATION 92 Alice Street
1 Owner's name and address Lewis LaVopa, PO Box 3065, 04104 Telephone 797-5969
2 Lessee's name and address
3 Contractor's name and address owner
Proposed use of building
Last use
Material No stories Heat Style of roof Pooling
Other buildings on same lot
Estimated contractual cost \$500
FIELD INSPECTOR--Mr @ 775-5451
Appeal Fees \$
Base Fee
Late Fee
TOTAL \$ 15.00

to construct porch on rear of existing dwelling as shown

Stamp of Special Conditions

NOTE TO APPLICANT: Separate permits are required by the installers and subcontractors of heating, plumbing, electrical and mechanicals.

DETAILS OF NEW WORK

Is any plumbing involved in this work? Is any electrical work involved in this work?
Is connection to be made to public sewer? If not, what is proposed for sewage?
Has septic tank notice been sent? Form notice sent?
Height average grade to top of plate Height average grade to highest point of roof
Size, front depth No stories solid or filled land? earth or rock?
Material of foundation Thickness top bottom cellar
Kind of roof Rise per foot Root covering
No. of chimneys Material of chimney c/ lining Kind of heat fuel
Framing Lumber- Kind Dressed or full size? Corner posts Sills
Size Girder Columns under girders Size Max on centers
Studs (outside walls and carrying partitions) 2x4-16" O C Bridging in every floor and flat roof span over 8 feet.
Joist and rafters 1st floor 2nd 3rd roof
On ceilings 1st floor 2nd 3rd roof
Maximum span: 1st floor 2nd 3rd roof
If one story building with masonry walls, thickness of walls? height?

IF A GARAGE

No. cars now accommodated on same lot to be accommodated number commercial cars to be accommodated
Will automobile repairing be done other than minor repairs to cars habitually stored in the proposed building?

APPROVALS BY DATE MISC.ELLANEOUS
BUILDING INSPECTION PLAN EXAMINER Will work require disturbing of any tree on a public street?
ZONING OFFICER DATE 5/29/85
BUILDING CODE Will there be in charge of the above work a person competent to see that the State and City requirements pertaining thereto are observed?
Fire Dept
Health Dept
Others:

Signature of Applicant Louis LaVopa
Type Name of above Louis LaVopa
1 2 3 4
Other and Address

FIELD INSPECTOR'S COPY APPLICANT'S COPY OFFICE FILE COPY
HARRINGTON

NOTES

5/31/85
N/Action
9/3/85 Completed

Permit No. 85/535

Location 992 Alameda St.

Owner Irving S. Lopez

Date of permit 5-29-85

Approved I-S-J-85

Dwelling - Single

Garage

Alteration

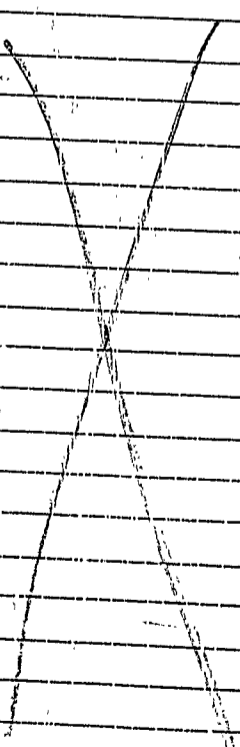
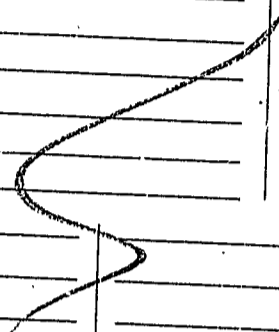

EXISTING HOUSE

PRESSURE TREATED
MATERIAL
GALVANIZED NAILS

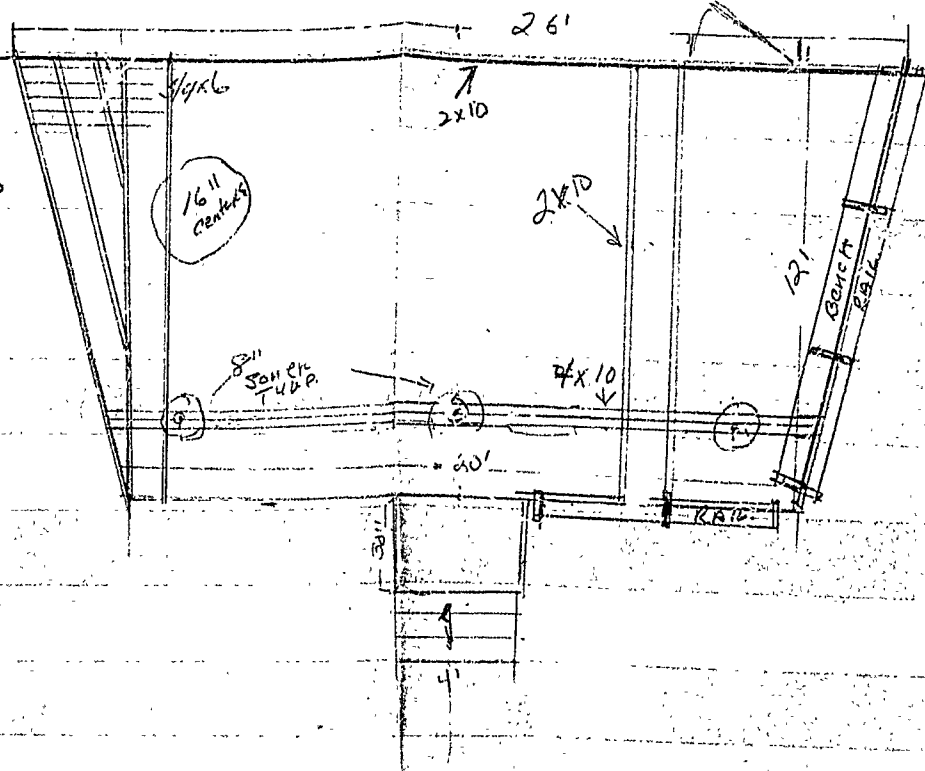

SCALE
1/4" = 1'

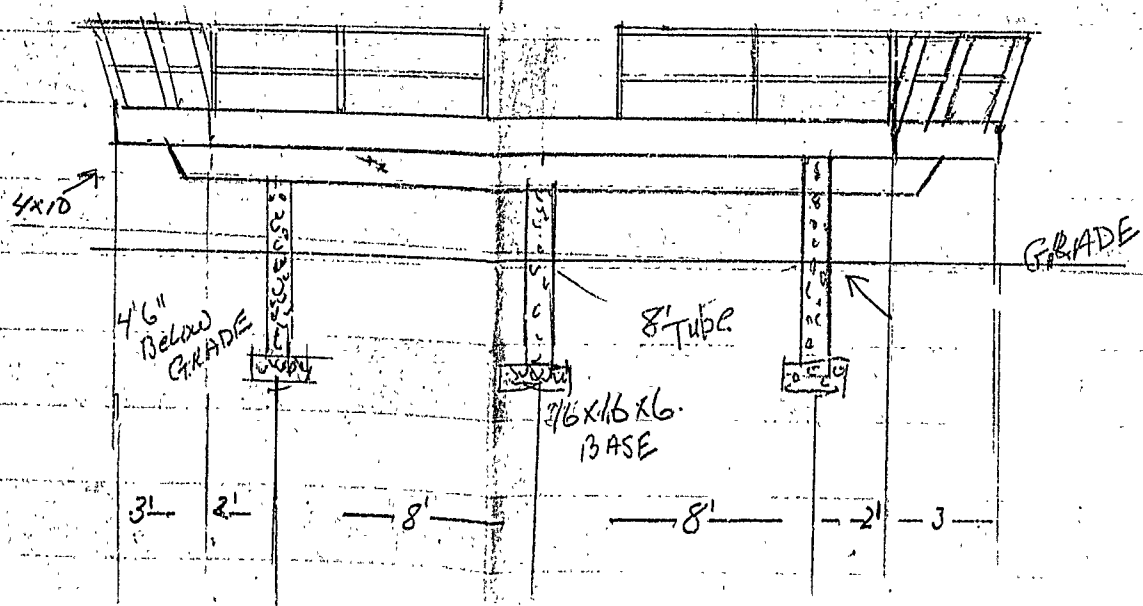

APPLICATION FOR SUBMETER

For Sewer User Charge Adjustments

The undersigned hereby requests permission to install additional water meter(s) in accordance with Section 322 6C of the "Municipal Code of the City of Portland, Maine".

It is understood that all expenses related to the purchase, installation and maintenance of the meter(s) is to be borne by the applicant.

To be Completed by Applicant

Address where sub-meter is requested 92 Alice Road
CURTIS RD. (OFF PRESTVIEW)

Property owner name LOUIS + LINDA LAVOPA

Tax Map Reference (on Real Estate Tax Bill) _____

Property owner address Lot 58 CURTIS RD

Person to be contacted to schedule inspections OWNER 797-5969
(Name and Telephone Number)

Portland Water District Acct. No. (on bill) D-77-D 3662

Billing Name & Address (on bill) LOUIS LAVOPA
92 ALICE ST.

Location and size existing Portland Water District Service Meter 4" 5/8"
Basement - Front

Proposed location and size of sub-meter 5/8" 0, Basement - Rear

Will a remote reading register be utilized? NO YES (If yes, state location Next to existing - outside)

Description of proposed changes in plumbing required for submetering:
cut in submeter and a new stop & waste and run new lines to other sillcock.

Sketch plan showing proposed changes in plumbing and the location of existing and proposed meters. Show water flow through submeter to non-discharge equipment or location (use additional sheet of paper if necessary).

The volume of water to be submetered can be shown to enter the sewerage system by use of its use for:
Swimming Pool, watering lawns, gardens, washing cars and other outside

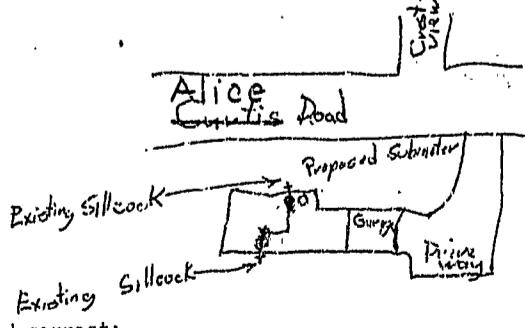

I certify the above information is true and correct:
Louis Lavopa Signature MAR. 22, 1963 Date 6-18-82

INSTRUCTIONS

First - The applicant is to complete front of this form. The Tax Map Reference can be found on your Real Estate Tax Bill. The following name, name and address in the center of your property tax Bill. Billing name and address should be copied from your Water & Sewer Bill, as well as the Portland Water District Account Number which is in the upper left corner of the Water and Sewer Bill.

Second - Mail completed application form to:

City of Portland
Dept. of Public Works
404 City Hall
Portland, Maine 04201
ATTN: MR. WILLIAM GOODWIN

Third - The Public Works Department will call the person indicated on front side to schedule pre-installation inspection. During this inspection, the Public Works section of this form (below) will be completed. Following this inspection Public Works will make copies of the application form. If the application is approved, copies will be made, one will be mailed to the Portland Water District, one will be forwarded to the Chief Plumbing Inspector, and one will be mailed back to the Applicant. If the application is denied, one copy will be mailed and copied to the applicant showing reason for denial.

Fourth - Upon receipt of a copy of the approved application, the applicant can purchase and install the sub-meter as approved. Following installation on the applicant or his plumber must call the Chief Plumbing Inspector at 775-5451 Ext. 504 or an inspection of the complete installation. Following inspection by the Chief Plumbing Inspector, the Water District will be requested to seal the sub-meter and arrange to have an automatic reading system (if applicable - See General Information) installed where by the volume shown by the sub-meter will be credited on the Sewer User Charges of the Bill.

353

GENERAL INFORMATION

Section 322.6C of the "Municipal Code of the City of Portland, Maine" reads as follows:

"Submetering of Water Volume. Any person who feels that recorded water records are not a reliable index of his discharge volume may install an additional water meter of a type approved by the Director to measure the volume of water which can be shown not to enter the sewerage system. The person installing such a meter shall immediately notify the Director of such installation and shall be responsible to the Director for reporting meter readings not less often than every three months. Such person shall be credited with the volume charges for the volume shown by such meter, which meter shall be accessible for reading by the City or its agents at all reasonable times."

The City and the District have arranged to relieve the customer from the reporting responsibility required above if both meters can be read simultaneously by the District meter readers during their regularly scheduled visits to read the pre-existing service meter. This can be accomplished by locating the sub-meter directly adjacent to the pre-existing service meter or by equipping the sub-meter located elsewhere with a remote reading register located so both readings can be made at the same time.

Approved meters are, Naptime and Rockwell meters, conforming to the following specifications:

1. shall meet or exceed ANSI accuracy test requirements and be accompanied by a certificate of test accuracy
2. the meter shall have straight reading cubic foot registers
3. the meter shall have the meter number stamped into the metal
4. the meter shall be magnetic drive
5. shall have a fiber optic, disc or oscillating piston.
6. shall have a bronze case

Approved meters are available from the Water District, which sells them for the price the District buys them from the manufacturers. If you wish to purchase a sub-meter from the District you must bring your copy of an approved application with you at time of purchase.

TO BE COMPLETED BY PUBLIC WORKS

Pre-installation inspection by William G. Goodwin

on June 18, 1982

Automatic reading system requested YES NO

A Watts 7 inline back Flow Preventer or equal shall be installed inline

Application Approved Denied

Comments _____

TO BE COMPLETED BY THE PLUMBING INSPECTOR

An inspection of the completed installation of the submetering system approved on this application was conducted on 3-11-82 By Ernold R. Goodwin, Chief Plumbing Inspector of the City of Portland.

The submetering system was installed as approved.

No cross connections were found.

The installation is approved dis-approved Ernold Goodwin

TO BE COMPLETED BY THE WATER DISTRICT

Date submeter sold 6-18-82
Submeter account number D-77-D 3462
Submeter make and number 5/2" R. F. 31538121
Submeter installation readings 0
Submeter account entered into computer N.A.
Submeter account entered into meter book 6-18-82
Special Instructions _____