

PERMIT # 761 CITY OF Portland BUILDING PERMIT APPLICATION MAP # 1008

Owner: Bill and Louise Woodbury

Address: 1 Caron St., Portland, 04103

LOCATION OF CONSTRUCTION: REAR 1 Caron Street

CONTRACTOR: DAVEY DELBONT SURCONTRACTORS 791-7110

ADDRESS: 125 Warr's Avenue, Portland

Est. Cost: \$12,030 Type of Use: single family

Is Proposed Use: Seasonal Condominium per cent

Construction Explain: Adding one room and new deck to single family dwelling on rear plot.

COMPLETE ONLY IF THE NUMBER OF UNITS WILL CHANGE
 Residential Building: 0
 # of Dwelling Units: 0 # of New Dwelling Units: 0

Foundation:
 1. Type of Foundation: _____
 2. Set Backs: _____ Front _____ Rear _____ Side(s) _____
 3. Footings Size: _____
 4. Foundation Size: _____
 5. Other: _____

Floor:
 1. Sills Size: _____ Sills must be anchored.
 2. Girder Size: _____
 3. Lally Column Spacing: _____ Size: _____
 4. Bridging Type: _____ Size: _____ Spacing: 16" o.c.
 5. Floor Sheathing Type: _____ Size: _____
 6. Other Material: _____

Exterior Walls:
 1. Studding Size: _____ Spacing: _____
 2. No. windows: _____
 3. No. Doors: _____
 4. Header Sizes: _____ Span(s): _____
 5. Bracing: Yes _____ No _____
 6. Corner Posts Size: _____
 7. Insulation Type: _____ Size: _____
 8. Sheathing Type: _____ Size: _____
 9. Siding Type: _____ Weather Exposure: _____
 10. Masonry Materials: _____
 11. Metal Materials: _____

Interior Walls:
 1. Studding Size: _____ Spacing: _____
 2. No. of Partitions: _____
 3. Fire Wall is required: _____
 4. Other Materials: _____

For Official Use Only

Date: June 27, 1988 Subdivision: Yes / No _____

Inspector: _____ Name: _____

Permit No: _____ Lot: _____

Block: _____

Permit Expiration: _____

Ownership: _____ Public _____ Private _____

Fee: \$20.00

PERMIT ISSUED

Roofing:
 1. Ceiling Joists Size: _____
 2. Ceiling Strapping Size: _____ Spacing: JUL 1988
 3. Type of Ceiling: _____
 4. Insulation Type: _____
 5. Ceiling Height: _____

City of Portland

Roof:
 1. Truss or Rafters: _____ Spacing: _____
 2. Sheathing Type: _____ Size: _____
 3. Other Type: _____

Chimneys:
 1. Number of Fire Places: _____

Heating:
 Type of Heat: _____

Electrical:
 Service Entrance Size: _____ Smoke Detector Required: Yes _____ No _____

Plumbing:
 1. Approval of soil test if required: Yes _____ No _____
 2. No. of Tubs or Showers: _____
 3. No. of Fixtures: _____
 4. No. of Lavatories: _____
 5. No. of Other Fixtures: _____

Swimming Pools:
 1. Type: _____
 2. Pool Size: _____ x _____ Square Footage: _____
 3. Must conform to National Electrical Code and State Law

Zoning:
 District: _____ Street: _____ Setback Req: _____ Provided: _____
 Required Setbacks: Front _____ Back _____ Side _____ Side _____

Review Required:
 Zoning Board Approval: Yes _____ No _____ Date: _____
 Planning Board Approval: Yes _____ No _____ Date: _____
 Conditional Use: _____ Variance: _____ Site Plan: _____ Subdivision: _____
 Shore and Landplum Mgmt: _____ Special Exception: _____
 Other: _____ (Explain) _____
 Date Approved: _____

Permit Received By: Nancy L. Dzema

Signature of Applicant: [Signature] Date: 6/27/88

Signature of CEO: [Signature] Date: _____

Inspection Date: _____

PERMIT # _____ **CITY OF Portland** **BUILDING PERMIT APPLICATION**

Please fill out any part which applies to _____ proper plans must accompany form

Owner: Brieff and Louise Woodbury

Address: 1103 _____

LOCATION OF CONSTRUCTION: Block 1 CALFON Street

CONTRACTOR: James Darryl Delmont & CONTRACTORS

ADDRESS: 12 HARRIS Avenue, Folicant 16-6180

Est. Construction Cost: \$12,000 Type of Work: _____

Building Dimensions: L _____ W _____ Sq. Ft. _____ Lot Size: _____

Is Property: Seasonal _____ Cond. Addition _____ Apartment _____

Additional Comments: Adding one front and one back single

COMPLETE ONLY IF THE NUMBER OF UNITS WILL CHANGE

Residential Dwellings Only: _____

of Dwelling Units: _____ # of New Dwelling Units: _____

Foundation:

- Type of Soil: _____
- Set Backs: Front _____ Rear _____ Side(s) _____
- Footings: _____
- Foundation Size: _____
- Other: _____

Floor:

- Joist Size: _____ Sills must be anchored
- Joist Spacing: _____ Size: _____
- Joist Size: _____ Spacing: _____
- Joist Size: _____ Spacing: _____
- Joist Size: _____ Spacing: _____
- Floor Sheathing Type: _____ Size: _____
- Floor Sheathing Type: _____ Size: _____
- Other Material: _____

Exterior Walls:

- Spacing: _____ Spacing: _____
- No. Windows: _____
- No. Doors: _____
- Header Size: _____ Span(s) _____
- Bracing: Yes _____ No _____
- Corner Post Size: _____
- Insulation Type: _____ Size: _____
- Sheathing Type: _____ Size: _____
- Sheathing Type: _____ Weather Exposure _____
- Masonry Materials: _____
- Other Materials: _____

Interior Walls:

- Spacing: _____ Spacing: _____
- Header Size: _____ Span(s) _____
- Header Size: _____ Span(s) _____
- Wall Covering Type: _____
- Fire Wall Required: _____
- Other Materials: _____

AP # _____ LOT # _____

Date: <u>June 27, 1988</u>		Use Only	
Inside Fire Lines	Subdiv. No. <u>1012</u>	Year <u>1988</u>	No. _____
Blkg Code _____	Lot _____	Block _____	Dist. _____
Time Limit _____	Estimated Cost: <u>\$12,000</u>	Permit Description _____	Other _____
Value _____	Value _____	Overlapping _____	Private _____
Fee: <u>\$100.00</u>			

Ceiling:

- Ceiling Joist Size _____ Spacing _____
- Ceiling Sheathing Type _____
- Type Ceiling _____
- Insulation Type _____ Size _____
- Ceiling Height _____

Roof:

- Use of Rafter Size _____ Spacing _____
- Sheathing Type _____ Size _____
- Roof Covering Type _____
- Other _____

Chimneys:

Type _____ Number of Fire Places _____

Electrical:

Service Entrance Size: _____ Smoke Detector Required: Yes _____ No _____

Roofing:

- Approved soil test: _____
- No. of Tubes or Sills: _____
- No. of Poles: _____
- No. of Posts: _____
- No. of Other Structures: _____

Swimming Pools:

Type _____

Location _____

Must conform to National Electrical Code _____

Zoning:

District: R-2 Street Frontage Req: _____ Provided: _____

Required setbacks: Front _____ Back _____ Side _____

Review:

Permit Standard Approval: Yes _____ No _____ Date: _____

Planning Board Approval: Yes _____ No _____ Date: _____

Code and Use: _____ Variance: _____ Site Plan: _____ Subdivision: _____

Share and Plan: _____ Special Exception: _____

Other: _____

Date Approved: June 27, 1988

Permit Received by: Aucy

Signature of Applicant: Brieff and Louise Woodbury Date: 6-27-88

Signature of CEO: _____ Date: _____

Inspection Date: _____



APPLICATION FOR PERMIT
DEPARTMENT OF BUILDING INSPECTIONS SERVICES
ELECTRICAL INSTALLATIONS

Date August 9, 1988
 Receipt and Permit number 29630

To the CHIEF ELECTRICAL INSPECTOR, Portland, Maine:
 The undersigned hereby applies for a permit to make electrical installations in accordance with the laws of
 Maine, the Portland Electrical Ordinance, the National Electrical Code and the following specifications:

LOCATION OF WORK: 1 Caron Street
 OWNER'S NAME: Elliot Woodbury ADDRESS: same

OUTLETS:	FEEES
Receptacles _____ Switches _____ Plugmold _____ ft. TOTAL <u>1-30</u>	3.00
FIXTURES: (number of)	
Incandescent <input checked="" type="checkbox"/> Fluorescent _____ (not strip) TOTAL <u>1-10</u>	3.00
Strip Fluorescent _____ ft.	
SERVICES:	
Overhead _____ Underground _____ Temporary _____ TOTAL amperes _____	
METERS: (number of)	
MOTORS: (number of)	
Fractional	
1 HP or over	
RESIDENTIAL HEATING:	
Oil or Gas (number of units)	
Electric (number of rooms)	
COMMERCIAL OR INDUSTRIAL HEATING:	
Oil or Gas (by a main boiler)	
Oil or Gas (by separate units)	
Electric Under 20 kws _____ Over 20 kws _____	
APPLIANCES: (number of)	
Ranges _____ Water Heaters _____	
Cook Tops _____ Disposals _____	
Wall Ovens _____ Dishwashers _____	
Dryers _____ Compactors _____	
Fans _____ Others (denote) _____	
TOTAL	1.50
MISCELLANEOUS: (number of)	
Branch Panels	
Transformers	
Air Conditioners Central Unit	
Separate Units (windows)	
Signs 20 sq. ft. and under	
Over 20 sq. ft.	
Swimming Pools Above Ground	
In Ground	
Fire/Burglar Alarms Residential	
Commercial	
Heavy Duty Outlets, 220 Volt (such as welders) 30 amps and under	
over 30 amps	
Circus, Fairs, etc.	
Alterations to wires	
Repairs after fire	
Emergency Lights, battery	
Emergency Generators	
FOR ADDITIONAL WORK NOT ON ORIGINAL PERMIT	INSTALLATION FEE DUE:
FOR REMOVAL OF A "STOP ORDER" (04-16.b)	DOUBLE FEE DUE:
	TOTAL AMOUNT DUE: <u>7.50</u>

INSPECTION:
 Will be ready on _____, 19____; or Will Call
 CONTRACTOR'S NAME: Anthony Mancini
 ADDRESS: 179 sheridan Street
 TEL: 774-5829
 MASTER LICENSE NO.: 2436 SIGNATURE OF CONTRACTOR: Anthony Mancini
 LIMITED LICENSE NO.: _____

INSPECTOR'S COPY — WHITE
 OFFICE COPY — CANARY
 CONTRACTOR'S COPY — GREEN

ELECTRICAL INSTALLATIONS -

Permit Number 99430
 Location 101st St
 Owner W. H. ...
 Date of Permit 8/9/88
 Final Inspection 8/17/88
 By Inspector [Signature]
 Permit Application Register Page No. 22

INSPECTIONS: Service _____ by _____
 Service called in _____
 Closing-in 8/17/88 by [Signature]

PROGRESS INSPECTIONS: _____ / _____ / _____
 _____ / _____ / _____
 _____ / _____ / _____
 _____ / _____ / _____
 _____ / _____ / _____

DATE:	REMARKS:

INSURANCE
 COMPLETED
 DATE 8/17/88

101st St

PERMIT # 000761 CITY OF Portland BUILDING PERMIT APPLICATION MAP # _____ LOT# _____

Please fill out any part which applies to job. Proper plans must accompany form.

Owner: Elliott and Louise Woodbury
 Address: 1 Caron St., Portland, 04103
 LOCATION OF CONSTRUCTION: XXXX 1 Caron St. -
 CONTRACTOR: KKK Darryl Delpont SUBCONTRACTORS: 797-7118
 ADDRESS: 125 Harris Avenue, Portland
 Est. Construction Cost: \$12,000 Type of Use: single family
 Past Use: _____
 Building Dimensions L _____ W _____ Sq Ft _____ # Stories _____ Lot Size _____
 Is Proposed Use: _____ Seasonal _____ Condominium _____ Apartment _____
 Conversion - Explain: Adding one room and new deck to single family dwelling as per plans.
COMPLETE ONLY IF THE NUMBER OF UNITS WILL CHANGE
 Residential Buildings Only: _____ # Of Dwelling Units _____ # Of New Dwelling Units _____

Foundation:
 1. Type of Soil: _____
 2. Set Backs - Front _____ Rear _____ Side(s) _____
 3. Footings Size: _____
 4. Foundation Size: _____
 5. Other: _____

Floor:
 1. Sills Size: _____ Sills must be anchored.
 2. Girder Size: _____
 3. Lally Column Spacing: _____ Size: _____
 4. Joists Size: _____ Spacing 16" O.C.
 5. Bridging Type: _____ Size: _____
 6. Floor Sheathing Type: _____ Size: _____
 7. Other Material: _____

Exterior Walls:
 1. Studding Size _____ Spacing _____
 2. No. windows _____
 3. No. Doors _____
 4. Header Sizes _____ Span(s) _____
 5. Bracing: Yes _____ No _____
 6. Corner Posts Size _____
 7. Insulation Type _____ Size _____
 8. Sheathing Type _____ Size _____
 9. Siding Type _____ Weather Exposure _____
 10. Masonry Materials _____
 11. Metal Materials _____

Interior Walls:
 1. Studding Size _____ Spacing _____
 2. Header Sizes _____ Span(s) _____
 3. Wall Covering Type _____
 4. Fire Wall if required _____
 5. Other Materials _____

For Official Use Only	
Date: <u>June 27, 1988</u>	Subdivision: Yes / No _____
Inside Fire Limits _____	Name _____
Blg Code _____	Lot _____
Time Limit _____	Block _____
Estimated Cost: <u>\$12,000</u>	Permit Expiration: _____
Value/Structure _____	Ownership: _____ Public _____ Private _____
Fee: <u>\$80.00</u>	

Ceiling:
 1. Ceiling Joists Size: _____
 2. Ceiling Strapping Size _____ Spacing _____
 3. Type Ceiling: _____
 4. Insulation Type _____ Size JUL 1 1988
 5. Ceiling Height: _____

Roof:
 1. Truss or Rafter Size _____ Span _____
 2. Sheathing Type _____ Size _____
 3. Roof Covering Type _____
 4. Other _____

Chimneys:
 Type: _____ Number of Fire Places _____

Heating:
 Type of Heat: _____

Electrical:
 Service Entrance Size: _____ Smoke Detector Required Yes _____ No _____

Plumbing:
 1. Approval of soil test if required Yes _____ No _____
 2. No. of Tube or Showers _____
 3. No. of Flushes _____
 4. No. of Lavatories _____
 5. No. of Other Fixtures _____

Swimming Pools:
 1. Type: _____
 2. Pool Size: _____ x _____ Square Footage _____
 3. Must conform to National Electrical Code and State Law.

Zoning:
 District: _____ Street Frontage Req.: _____ Provided _____
 Required Setbacks: Front _____ Back _____ Side _____

Review Required:
 Zoning Board Approval: Yes _____ No _____ Date: _____
 Planning Board Approval: Yes _____ No _____ Date: _____
 Conditional Use: _____ Variance _____ Site Plan _____ Subdivision _____
 Shore and Floodplain Mgmt: _____ Special Exception _____
 Other: _____ (Explain) _____
 Date Approved: _____

Permit Received By Nancy L. Dzema
 Signature of Applicant: Elliott and Louise Woodbury Date 6-27-88
 Signature of CEO _____ Date _____
 Inspection Dates _____

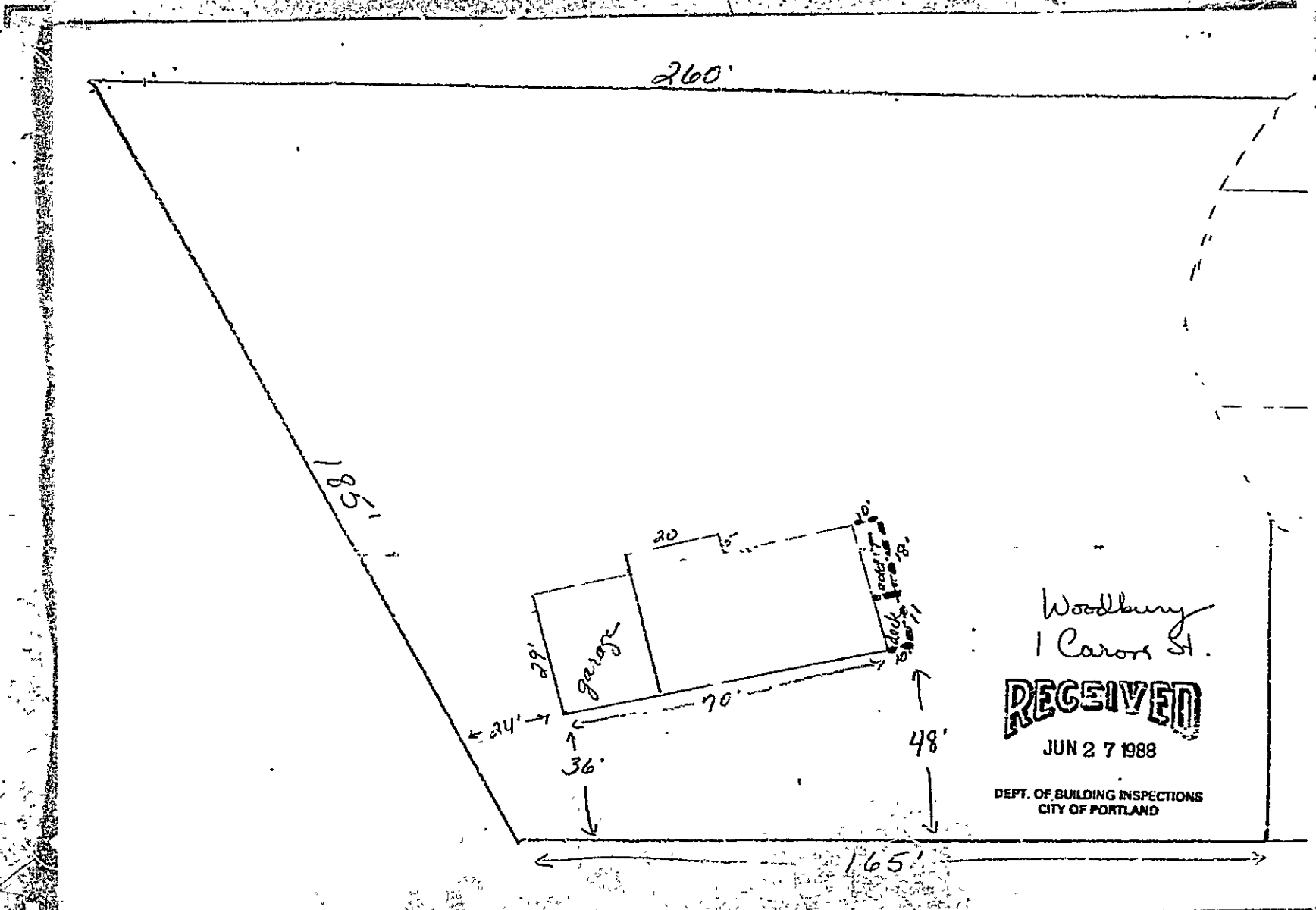

Woodbury
1 Caron St.
RECEIVED
JUN 27 1988
DEPT. OF BUILDING INSPECTIONS
CITY OF PORTLAND

MS. TR/OK

THIS IS FOR YOU
RECENT ~~REVISION~~

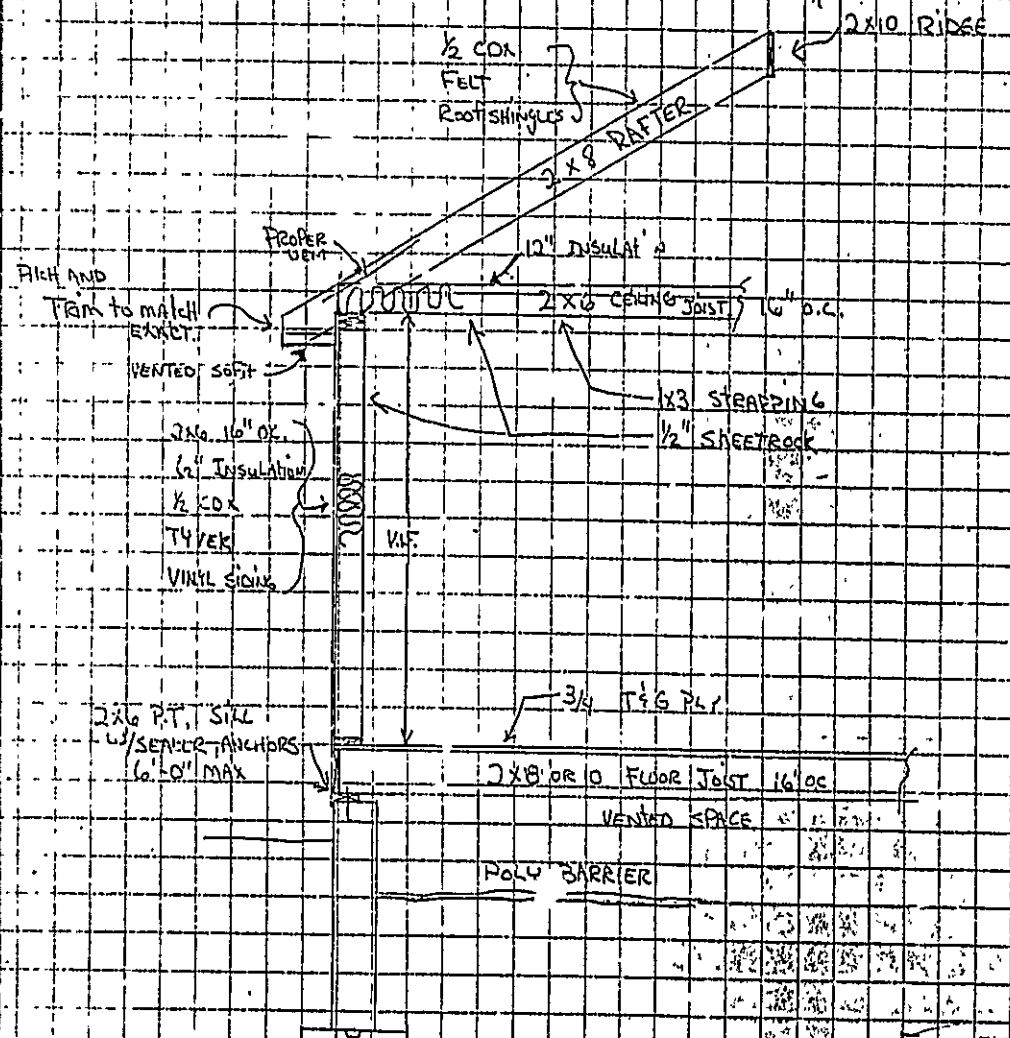

FINISH ELEVATION
SCALE 3/8" = 1'
ELLIOT & LOUISE WOOD SURV
ONE CARON ST.
PORTLAND, ME 04101
797-9031

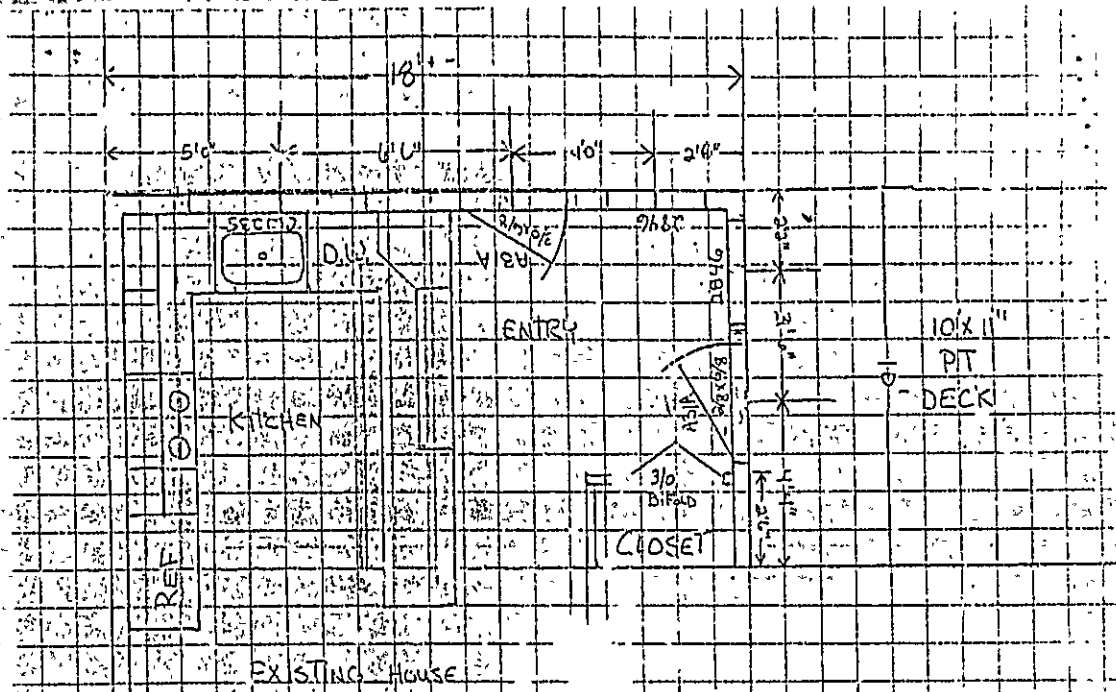

FLOOR PLAN

Scale 1/4" = 1'

ELLOR, S. LOUISE WOODBURY,
 ONE CAYAN ST.,
 PORTLAND, ME. 04103
 797-9031