

6-14 Caron St. (lot #17)

CITY OF PORTLAND, MAINE
Application for Permit to Install Wires

Permit No. **55896**
 Issued **April 29 4/29/70**
 Portland, Maine **1970**

To the City Electrician, Portland, Maine:

The undersigned hereby applies for a permit to install wires for the purpose of conducting electric current, in accordance with the laws of Maine, the Electrical Ordinance of the City of Portland, and the following specifications:

(This form must be completely filled out — Minimum Fee \$1.00)

Owner's Name and Address **C. H. Hanson Co. Inc.** Tel.
 Contractor's Name and Address **J. W. Cassidy** Tel.
 Location **17 Caron St.** Use of Building ..
 Number of Families .. Apartments .. Stores .. Number of Stories ..
 Description of Wiring: New Work Additions Alterations ..
 Temporary Service ..
 Pipe .. Cable .. Metal Molding .. BX Cable .. Plug Molding (No. of feet) ..
 No. Light Outlets .. Plugs .. Light Circuits .. Plug Circuits ..
 FIXTURES: No. .. Fluor. or Strip Lighting (No feet) ..
 SERVICE: Pipe .. Cable .. Underground .. No. of Wires .. Size ..
 METERS: Relocated .. Added .. Total No. Meters ..
 MOTORS: Number .. Phase .. H. P. .. Amps .. Volts .. Starter ..
 HEATING UNITS: Domestic (Oil) .. No. Motors .. Phase .. H.P. ..
 Commercial (Oil) .. No. Motors .. Phase .. H.P. ..
 Electric Heat (No. of Rooms) ..
 APPLIANCES: No. Ranges .. Watts .. Brand Feeds (Size and No.) ..
 Elec. Heaters .. Watts ..
 Miscellaneous .. Watts .. Extra Cabinets or Panels ..
 Transformers .. Air Conditioners (No. Units) .. Signs (No. Units) ..
 Will commence .. 19 .. Ready to cover in .. 19 .. Inspection **April 28 1970**
 Amount of Fee \$ **1.00**

Signed **J. W. Cassidy**

DO NOT WRITE BELOW THIS LINE

SERVICE .. METER .. GROUND ..
 VISITS: 1 .. 2 .. 3 .. 4 .. 5 .. 6 .. 7 .. 8 .. 9 .. 10 .. 11 .. 12 ..
 REMARKS:

INSPECTED BY **F. W. H. [Signature]**
 (OVER)

CITY OF PORTLAND, MAINE
Application for Permit to Install Wires

Permit No. *56029*
 Issued *6/15/70*
 Portland, Maine *June 15*, 19*70*

To the City Electrician, Portland, Maine:

The undersigned hereby applies for a permit to install wires for the purpose of conducting electric current, in accordance with the laws of Maine, the Electrical Ordinance of the City of Portland, and the following specifications:

(This form must be completely filled out - Minimum Fee, \$1.00)

Owner's Name and Address *C. H. Hanson Co Inc* Tel. _____
 Contractor's Name and Address *J. W. Carney* Tel. _____
 Location *Carroll St* Use of Building *Home*
 Number of Families *1* Apartments _____ Stores _____ Number of Stories _____
 Description of Wiring: New Work Additions _____ Alterations _____

Pipe _____ Cable _____ Metal Molding _____ BX Cable _____ Plug Molding (No. of feet) _____
 No. Light Outlets *22* Plugs *31* Light Circuits *4* Plug Circuits *3*
 FIXTURES: No. _____ Fluor. or Strip Lighting (No feet) _____
 SERVICE: Pipe _____ Cable Underground _____ No. of Wires *3* Size *100 amp.*
 METERS: Relocated _____ Added _____ Total No. Meters _____
 MOTORS: Number _____ Phase _____ H. P. _____ Amps _____ Volts _____ Starter _____
 HEATING UNITS: Domestic (Oil) _____ No. Motors _____ Phase _____ H.P. _____
 Commercial (Oil) _____ No. Motors _____ Phase _____ H.P. _____
 Electric Heat (No. of Rooms) _____

Disposal APPLIANCES: No. Ranges *1* _____ Watts _____ Brand Feeds (Size and No.) _____
Dryer Elec. Heaters _____ Watts _____
Air conditioning Miscellaneous _____ Watts _____ Extra Cabinets or Panels _____
 Transformers _____ Air Conditioners (No. Units) _____ Signs (No. Units) _____
 Will commence *June 14* 19 *70* Ready to cover in *June 15* 19 *70* Inspection *June 15* 19 *70*
 Amount of Fee \$ *11.00*

Signed *J. W. Carney*

DO NOT WRITE BELOW THIS LINE

SERVICE _____ METER _____ GROUND _____
 VISITS: 1 _____ 2 _____ 3 _____ 4 _____ 5 _____ 6 _____
 7 _____ 8 _____ 9 _____ 10 _____ 11 _____ 12 _____
 REMARKS:

INSPECTED BY *F. W. Hester*

(OVER)

CITY OF PORTLAND, MAINE
Application for Permit to Install Wires

Permit No. **54313**

Issued **Sept 22**, 1970

To the City Electrician, Portland, Maine:

The undersigned hereby applies for a permit to install wires for the purpose of conducting electric current, in accordance with the laws of Maine, the Electrical Ordinance of the City of Portland, and the following specifications:

(This form must be completely filled out - Minimum Fee \$1.00)

Owner's Name and Address **C.H. Hansen, Esq.** Tel.

Contractor's Name and Address **W. Cassidy** Tel.

Lot Location **#17 Caron St** Use of Building **Home**

Number of Families _____ Apartments _____ Stores _____ Number of Stories _____
 Description of Wiring: New Work Additions _____ Alterations _____

Pipe _____ Cable _____ Metal Molding _____ BX Cable _____ Plug Molding (No. of feet) _____
 No. Light Outlets **17** Plugs **30** Light Circuits **5** Plug Circuits **3**
 FIXTURES: No. _____ Fluor. or Strip Lighting (No feet) _____
 SERVICE: Pipe _____ Cable Underground _____ No. of Wires **3** Size **3/2**
 METERS: Relocated _____ Added _____ Total No. Meters _____
 MOTORS: Number _____ Phase _____ H. P. _____ Amps _____ Volts _____ Starter _____
 HEATING UNITS: Domestic (Oil) _____ No. Motors _____ Phase _____ H.P. _____
 Commercial (Oil) _____ No. Motors _____ Phase _____ H.P. _____
 Electric Heat (No. of Rooms) _____

APPLIANCES: No. Ranges **1** Watts _____ Brand Feeds (Size and No.) _____
 Elec. Heaters _____ Watts _____
 Miscellaneous _____ Watts _____
 Extra Cabinets or Panels _____

Transformers _____ Air Conditioners (No. Units) _____ Signs (No. Unity) _____
 Will commence **Sept 22** 1970 Ready to cover in **Sept 22** 1970 Inspection **Sept 22** 1970
 Amount of Fee \$ **11.00**

Signed **James W. Cassidy**

DO NOT WRITE BELOW THIS LINE

SERVICE		METER		GROUND	
VISITS: 1	2	3	4	5	6
7	8	9	10	11	12
REMARKS:					

cc 333

B.T.
9/23/70

INSPECTED BY **W. Huber**
 (OVER)

*Deyer.
 Duphol.
 P.
 Sushraker*

CITY OF PORTLAND, MAINE

Application for Permit to Install Wires

Permit No. 56058
 Issued 6/22/70
 Portland, Maine 6/22, 1970

To the City Electrician, Portland, Maine:

The undersigned hereby applies for a permit to install wires for the purpose of conducting electric current, in accordance with the laws of Maine, the Electrical Ordinance of the City of Portland, and the following specifications:

(This form must be completely filled out — Minimum Fee \$1.00)

Owner's Name and Address Clark, Harrison Tel. _____
 Contractor's Name and Address Brayson Oil Co. Tel. 772-4631
 Location Lot 17 Crown Pt. Use of Building _____
 Number of Families 1 Apartments _____ Stores _____ Number of Stories 1 1/2
 Description of Wiring: New Work Additions _____ Alterations _____

Pipe Cable Metal Molding BX Cable Plug Molding (No. of feet)
 No. Light Outlets Plugs Light Circuits Plug Circuits
 FIXTURES: No. Fluor. or Strip Lighting (No. feet)
 SERVICE: Pipe Cable Underground No. of Wires Size
 METERS: Relocated Added Total No. Meters
 MOTORS: Number Phase H. P. Amps Volts Starter
 HEATING UNITS: Domestic (Oil) No. Motors Phase H.P.
 Commercial (Oil) No. Motors Phase H.P.
 Electric Heat (No. of Rooms)

APPLIANCES: No. Ranges Watts Brand Feeds (Size and No.)
 Elec. Heaters Watts
 Miscellaneous Watts Extra Cabinets or Panels

Transformers Air Conditioners (No Units) Signs (No. Units)

Will commence 19 Ready to cover in 19 Inspection 19

Amount of Fee \$

Signed [Signature]

DO NOT WRITE BELOW THIS LINE

SERVICE	METER			GROUND		
VISITS: 1	2	3	4	5	6	
7	8	9	10	11	12	

REMARKS:

INSPECTED BY [Signature]

(OVER)



FILL IN AND SIGN WITH INK

APPLICATION FOR PERMIT FOR HEATING, COOKING OR POWER EQUIPMENT

Portland, Maine, June 22, 1970

PERMIT ISSUED 686 JUN 22 1970 CITY OF PORTLAND

To the INSPECTOR OF BUILDINGS, PORTLAND, ME.

The undersigned hereby applies for a permit to install the following heating, cooking or power equipment in accordance with the Laws of Maine, the Building Code of the City of Portland, and the following specifications:

Location Lot 17, Caron Street Use of Building 1 fam. No. Stories 1 1/2 New Building Existing
Name and address of owner of appliance Charles Hanson, 193 Allen Ave.
Installer's name and address Breggy Oil Service, 86 Congress St. Telephone 772-4631

General Description of Work

To install forced hot water heating system and oil burning equipment

IF HEATER, OR POWER BOILER

Location of appliance basement Any burnable material in floor surface or beneath? no
If so, how protected? Kind of fuel? oil
Minimum distance to burnable material, from top of appliance or casing top of furnace 3'
From top of smoke pipe 24" From front of appliance over 4' From sides or back of appliance over 4'
Size of chimney flue 8x8 Other connections to same flue no
If gas fired, how vented? Rated maximum demand per hour
Will sufficient fresh air be supplied to the appliance to insure proper and safe combustion?

IF OIL BURNER

Name and type of burner ABC Labelled by underwriters' laboratories? yes
Will operator be always in attendance? Does oil supply line feed from top or bottom of tank? bottom
Type of floor beneath burner cement Size of vent pipe 1 1/2"
Location of oil storage basement Number and capacity of tanks 275 gal.
Low water shut off Make No.
Will all tanks be more than five feet from any flame? yes How many tanks enclosed?
Total capacity of any existing storage tanks for furnace burners

IF COOKING APPLIANCE

Location of appliance Any burnable material in floor surface or beneath?
If so, how protected? Height of Legs, if any
Skirting at bottom of appliance? Distance to combustible material from top of appliance?
From front of appliance From sides and back From top of smokepipe
Size of chimney flue Other connections to same flue
Is hood to be provided? If so, how vented? Forced or gravity?
If gas fired, how vented? Rated maximum demand per hour

MISCELLANEOUS EQUIPMENT OR SPECIAL INFORMATION

.....

Amount of fee enclosed? 10.00 (\$ for one heater, etc., \$ additional for each additional heater, etc., in same building at same time.)

APPROVED: O.K. C. B. 6/22/70

Will there be in charge of the above work a person competent to see that the State and City requirements pertaining thereto are observed? yes

Breggy Oil Service Signature of Installer By [Signature]

NOTES

12/10/70 - Work done E.S.S.

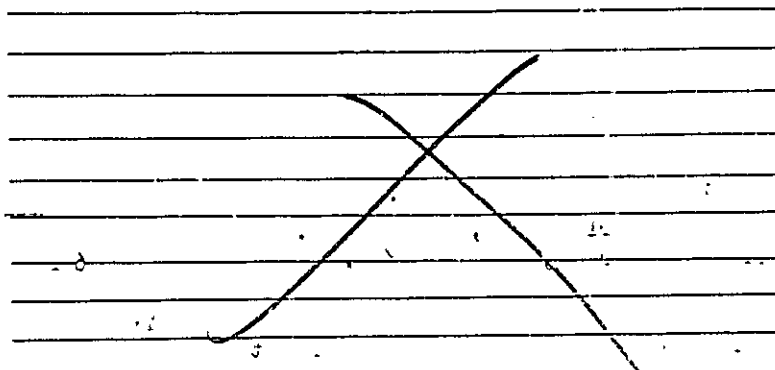

[Empty lined notes area]

[Empty lined notes area]

Permit No. 701686
 Location 0817 (near St)
 Owner Charles Johnson
 Date of permit 6/24/70
 Approved

(COPY)



CITY OF PORTLAND, MAINE
Department of Building Inspection

Certificate of Occupancy

LOCATION Lot 17 Caron St.

Issued to **Charles H Hanson Company Inc.**
193 Allen Ave.

Date of Issue **December 10, 1970**

This is to certify that the building, premises, or part thereof, at the above location, built—altered—changed as to use under Building Permit No. **70/390**, has had final inspection, has been found to conform substantially to requirements of Zoning Ordinance and Building Code of the City, and is hereby approved for occupancy or use, limited or otherwise, as indicated below.

PORTION OF BUILDING OR PREMISES

Entire

APPROVED OCCUPANCY

Limiting Conditions:

**One family dwelling with
attached two car garage.**

This certificate supersedes
certificate issued

Approved:

(Date)

Inspector

Inspector of Buildings

Notice: This certificate identifies lawful use of building or premises, and ought to be transferred from owner to owner when property changes hands. Copy will be furnished to owner or lessee for one dollar.



REPAIR ZONE

APPLICATION FOR PERMIT

Class of Building or Type of Structure

Third Class

Portland, Maine,

April 21, 1970

PERMIT ISSUED

APR 23 1970

390

CITY OF PORTLAND

To the INSPECTOR OF BUILDINGS, PORTLAND, MAINE

The undersigned hereby applies for a permit to erect alter repair demolish install the following building structure equipment in accordance with the Laws of the State of Maine, the Building Code and Zoning Ordinance of the City of Portland, plans and specifications, if any, submitted herewith and the following specifications:

Location Lot 17 ~~CARON STREET~~ Within Fire Limits? _____ Dist. No. _____
 Owner's name and address CARON STREET Charles H. Hanson & Co. Inc. 193 Glen Ave. Telephone 797-3335
 Lessee's name and address _____ Telephone _____
 Contractor's name and address OWNERS Telephone _____
 Architect _____ Specifications _____ Plans yes No. of sheets 6
 Proposed use of building Dwelling & Garage No. families 1
 Last use _____ No. families _____
 Material frame No. stories 1 1/2 Heat _____ Style of roof _____ Roofing _____
 Other buildings on same lot _____
 Estimated cost \$ 22,000 Fee \$ 44.00

General Description of New Work

To construct 1 1/2-story frame dwelling, breezeway and 2-car garage 64' x 26' (attached)

The inside of the garage will be covered where required by law with metal, lath and plaster, with 1/2" thick gypsum plaster, solid core door 1 3/4" thick self closing.

It is understood that this permit does not include installation of heating apparatus which is to be taken out separately by and in the name of the heating contractor. **PERMIT TO BE ISSUED TO** owners

Details of New Work

Is any plumbing involved in this work? yes Is any electrical work involved in this work? yes
 Is connection to be made to public sewer? no If not, what is proposed for sewage? septic tank
 Has septic tank notice been sent? _____ Form notice sent? yes
 Height average grade to top of plate 3' Height average grade to highest point of roof 16'
 Size, front 64' depth 26' No. stories 1 1/2 solid or filled land? solid earth or rock? earth
 Material of foundation concrete at least 4' below grade Thickness, top 11" bottom 11" cellar yes
 Material of underpinning _____ Height _____ Thickness _____
 Kind of roof pitch Rise per foot 10" Roof covering Asphalt Class C Und Label.
 No. of chimneys 1 Material of chimneys brick of lining tile Kind of heat f.h. water fuel oil
 Framing lumber—Kind hemlock Dressed or full size? dressed
 Corner posts 4x6 Sills 2x8 box Girt or ledger board? _____ Size _____
 Girders 6x10 Size _____ Columns under girders Lally Size 3" Max. on centers 7'
 Studs (outside walls and carrying partitions) 2x4-16" O. C. Bridging in every floor and flat roof span over 8 feet.
 Joists and rafters: 1st floor 2x8, 2nd 2x8, 3rd _____, roof 2x8-2x8-gar.
 On centers: 1st floor 16", 2nd 16", 3rd _____, roof 16" 16"
 Maximum span: 1st floor 12', 2nd 12', 3rd _____, roof 12' 11'
 If one story building with masonry walls, thickness of walls? _____ height? _____

If a Garage

No. cars now accommodated on same lot 0, to be accommodated 2 number commercial cars to be accommodated 0
 Will automobile repairing be done other than minor repairs to cars habitually stored in the proposed building? no

APPROVED:

Zemmy GK EWH
B.C. O.K. E.P.P.
4/23/70

Miscellaneous

Will work require disturbing of any tree on a public street? no
 Will there be in charge of the above work a person competent to see that the State and City requirements pertaining thereto are observed? yes

Charles H Hanson & Company-Inc.

INSPECTION COPY

Signature of owner

Charles H Hanson

NOTES

FOR PERMIT

4/24/70 - Form
 inspection made.
 S. I. I.

6/12/70 - Left out to
 close in S. I. I.

9/22/70
 checked by said he
 called because he
 couldn't find any tags?

12/10/70 - Cert. to
 be issued - S. I. I.

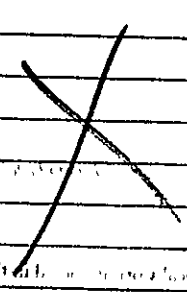

Permit No. 3000
 Location: [unclear]
 Owner: [unclear]
 Date of Permit: 4/24/70
 Inspn. closing-in: [unclear]
 Final. Notif.: [unclear]
 Email Inspn. of: [unclear]
 Cert of Occupancy issued 12/14/70
 Staking Out Notice: [unclear]
 Form Check Notice: [unclear]

Sent to Health Dept. 12/14/70
 Rec'd from Health Dept. [unclear]

APPROVED
 INSPECTION COPY

PERMIT TO INSTALL PLUMBING

Date Issued **June 16, 1970**
 Portland Plumbing Inspector
 By **ERNOLD R. GOODWIN**

App. First Insp.
 Date **6/19/70**
 By **WALTER H. WALLACE**
 DEPUTY PLUMBING INSPECTOR

App. Final Insp.
 Date **6/16/70**
 By **WALTER H. WALLACE**
 DEPUTY PLUMBING INSPECTOR

Type of Bldg.

- Commercial
- Residential
- Single
- Multi Family
- New Construction
- Remodeling

Address		107 1/2 Carson St.		PERMIT NUMBER 183
Installation For		dwellings		
Owner of Bldg		H. Hansen		
Owner's Address		193 Allen Ave.		
Plumber		William H. Orr, Jr.		Date: June 16, 1970
NEW	REPL			NO. 183
<input checked="" type="checkbox"/>		SINKS		
<input checked="" type="checkbox"/>		LAVATORIES		
<input checked="" type="checkbox"/>		TOILETS		
<input checked="" type="checkbox"/>		BATH TUBS		
<input checked="" type="checkbox"/>		SHOWERS		
		DRAINS	FLOOR	SURFACE
		HOT WATER TANKS		
<input checked="" type="checkbox"/>		TANKLESS WATER HEATERS		
<input checked="" type="checkbox"/>		GARBAGE DISPOSALS		
<input checked="" type="checkbox"/>		SEPTIC TANKS		
		HOUSE SEWERS		
		ROOF LEADERS		
		AUTOMATIC WASHERS		
		DISHWASHERS		
		OTHER		
			TOTAL	9 13.50

Building and Inspection Services Dept., Plumbing Inspection