

(COPY)



CITY OF PORTLAND, MAINE
Department of Building Inspection

Certificate of Occupancy

LOCATION ⁴⁰⁻⁴⁸ Lot 17 Abby Lane (Crestview Acres)

Issued to Charles H Hansox

Date of Issue October 1, 1964

This is to certify that the building, premises, or part thereof, at the above location, built—altered—changed as to use under Building Permit No: ^{64/165} 183 Allen Ave, has had final inspection, has been found to conform substantially to requirements of Zoning Ordinance and Building Code of the City, and is hereby approved for occupancy or use, limited or otherwise, as indicated below.

PORTION OF BUILDING OR PREMISES

APPROVED OCCUPANCY

Entire

Limiting Conditions:

One family dwelling with attached two car garage

This certificate supersedes certificate issued

Approved:

Carl Savitt
Inspector

Albert J. Sears
Inspector of Buildings

CS 147

Notice: This certificate identifies lawful use of building or premises, and ought to be transferred from owner to owner when property changes hands. Copy will be furnished to owner or lessee for one dollar.

NOTES

6/22/64 - Forming made
 7/21/64 - S.I.G.T. to Che
 8/27/64 - Meaty work for
 9/30/64 - Work done - Cert.
 to be issued - JH

X

Permit No. 6411-1465

Location 14119 Old City Road (Crestwood)

Owner Charles H. Moore

Date of permit 5/5/64

Notif. closing-in 7/21/64

Inspn. closing-in 7/21/64

Final Notif. 7/21/64

Final Inspn. 7/21/64

Cert. of Occupancy issued 9/11/64 Sent to Health Dept. 9/11/64

Sinking Out Notice Rec'd. from Health Dept. 9/11/64

Form Check Notice

RI RESIDENCE ZONE

APPLICATION FOR PERMIT



Class of Building or Type of Structure Third Class
Portland, Maine, May 1, 1964

PERMIT ISSUED

MAY 5 1964

CITY of PORTLAND

To the INSPECTOR OF BUILDINGS, PORTLAND, MAINE

The undersigned hereby applies for a permit to erect alter repair demolish install the following building structure equipment in accordance with the Laws of the State of Maine, the Building Code and Zoning Ordinance of the City of Portland, plans and specifications, if any, submitted herewith and the following specifications:

Location Lot 17 Abby Lane Crestview Acres 40-48 Within Fire Limits? Dist. No.
Owner's name and address Charles H. Hanson, 193 Allen Ave. Telephone
Lessee's name and address Telephone
Contractor's name and address owner Telephone
Architect Specifications Plans yes No. of sheets 4
Proposed use of building No. families 1
Last use No. families
Material frame No. stories 1 1/2 Heat Style of roof Roofing
Other buildings on same lot Fee \$ 30.00
Estimated cost \$ 15,000

General Description of New Work

To construct 1 1/2 story frame dwelling 26'x36' - open breezeway 10'x10'
2- car garage 20'x22'

It is understood that this permit does not include installation of heating apparatus which is to be taken out separately by and in the name of the heating contractor. PERMIT TO BE ISSUED TO owner

Details of New Work

Is any plumbing involved in this work? yes Is any electrical work involved in this work? yes
Is connection to be made to public sewer? electric tank If not, what is proposed for sewage?
Has septic tank notice been sent? Form notice sent? yes
Height average grade to top of plate 11' Height average grade to highest point of roof 22'
Size, front 36' depth 26' No. stories 1 1/2 solid or filled land? solid earth or rock? earth
Material of foundation concrete at least Thickness, top 10" bottom 10" cellar yes
Kind of roof pitch Rise per foot 9" below grade 8" Roof covering asphalt Class C Und. lab
No. of chimneys 1 Material of chimneys brick of lining tile Kind of heat f.h.w. fuel oil
Framing Lumber-Kind hemlock Dressed or full size? dressed Corner posts 1x6 Sills 2x8 box
Size Girder 6x10 Columns under girders Lally Size 3 1/2" Max. on centers 6'19"
Studs (outside walls and carrying partitions) 2x4-16" O. C. Bridging in every floor and flat roof span over 8 feet.
Joists and rafters: 1st floor 2x10 2nd 2x10 3rd roof 2x8 breezeway
On centers: 1st floor 16" 16" 2nd 16" 3rd roof 16" 16" 20"
Maximum span: 1st floor 14'5" 10' 2nd 3rd roof 13' 5' 10'
If one story building with masonry walls, thickness of walls? height?

If a Garage

No. cars now accommodated on same lot, to be accommodated number commercial cars to be accommodated.
Will automobile repairing be done other than minor repairs to cars habitually stored in the proposed building?

Miscellaneous

Will work require disturbing of any tree on a public street?
Will there be in charge of the above work a person competent to see that the State and City requirements pertaining thereto are observed? yes

APPROVED:
5/5/64 O.K. - Allen

Charles H. Hanson

By:

Charles H. Hanson

CS 801

INSPECTION COPY

Signature of owner

CITY OF PORTLAND, MAINE

Department of Building Inspection

NOTICE RELATING TO SEWAGE DISPOSAL

x means copy sent to the parties (date) May 1, 1964

Location Lot 17 Abby Lane ^(Crestview Acres) Description Dwelling and garage

Owner and Address Charles H. Hanson, 193 Allen Ave.

Contractor and Address Same

Architect or Engineer and Address _____

Actual Area of Lot 13,962 Sq. Ft. Zone R-1 Residence Zone

Area required by Zoning Ord. if sewer were available 10,000 sq. ft.

Where septic tank systems are required for sewage disposal, the Zoning Ordinance provides that the least allowable area of the lot shall be determined by the rate of percolation of the soil, this being the capacity of the soil to allow liquids to pass through as determined by tests. The Building Code directs that, where a septic tank is to be used, a building permit shall not be issued unless the proposed method of sewage disposal has been approved by the Director of Health.

Since application for the above permit indicates that connection to a sewer is not possible, it is necessary for the owner or his agent to file a site plan with the Health Department, to explain the method of sewage disposal proposed, and to make arrangements for a percolation test to be made under supervision of that department.

After the rate of percolation has been determined, the Director of Health will notify this department of the area of lot required on the basis of the results of the test. If the lot area required by the tests is equal to or less than the actual area of the lot and not less than the minimum lot area required in the zone in which the property is located for cases where connection to a sewer is available, the building permit can be issued; otherwise the permit cannot be issued unless authorization is secured from the Board of Appeals.

Albert J. Seass
Director of Building Inspection #

2 copies to Health Director

(This space for Health Department use)

Inspector of Buildings

~~3' x 3' x 130'~~

Rate of Percolation is 10 minutes. On this basis area required by Zoning

Ordinance is 10500 sq. ft.

Re: Fitter had 27 trenches 3' x 3' x 6' each. 10' centers

Comments in event zoning appeal is filed: _____

Boris J. [Signature] M.D.
Director of Health

- Lot 17 Abby Lane (Crestview) - 5/4/64 - Allen

2-story Dwelling + 2 car garage

(R1)

CHECK AGAINST ZONING ORDINANCE

- ✓ Date - New - O.K.
- ✓ Zone Location - R1 - O.K.
- ✓ Interior or corner Lot - 40' from st.
- ✓ 40 ft. setback area? (Section 21) NO - Crestview Drive + Abby Lane
- ✓ Use - Dwelling + garage - O.K.
- ✓ Sewage Disposal - Septic tank - O.K.
- ✓ Rear Yards - 65' - O.K.
- ✓ Side Yards - 40' - 14' - O.K.
- ✓ Front Yards - 25' - O.K.
- ✓ Projections - Chimney, bulkhead, - O.K.
- ✓ Height - O.K.
- ✓ Lot Area - 13,600' - O.K.
- ✓ Building Area - 2,720' - House + garage 1,476 (Also breezeway)
- ✓ Area per Family - O.K.
- ✓ Width of Lot - 120' - O.K.
- ✓ Lot Frontage - 120' - O.K.
- ✓ Off-street Parking - Garage - O.K.

* Area of house 936' - $\frac{2}{3}$ of this is 624' - 2nd floor area 669'

Therefore, house is 2 stories



FILL IN AND SIGN WITH INK

APPLICATION FOR PERMIT FOR HEATING, COOKING OR POWER EQUIPMENT

Portland, Maine, July 22, 1964

PERMIT ISSUED 00848 JUL 22 1964 CITY of PORTLAND

I, the INSPECTOR OF BUILDINGS, PORTLAND, ME.

The undersigned hereby applies for a permit to install the following heating, cooking or power equipment in accordance with the Laws of Maine, the Building Code of the City of Portland, and the following specifications:

Location Lot 17 Abby Lane (Crest View Acres) Use of Building Dwelling No. Stories 1 1/2 New Building Existing Existing
Name and address of owner of appliance Charles H Hanson, 197 1/2 Allen Ave.
Installer's name and address Joseph T Letellier & Sons, 207 Pool St. Biddeford Me. Telephone

General Description of Work

To install Forced hot water heating system and oil burning equipment

IF HEATER, OR POWER BOILER

Location of appliance Basement Any burnable material in floor surface or beneath? none
If so, how protected? Kind of fuel? oil
Minimum distance to burnable material, from top of appliance or casing top of furnace 3 1/2'
From top of smoke pipe 3' From front of appliance over 4' From sides or back of appliance over 3'
Size of chimney flue 8x8 Other connections to same flue none
If gas fired, how vented? Rated maximum demand per hour
Will sufficient fresh air be supplied to the appliance to insure proper and safe combustion? yes

IF OIL BURNER

Name and type of burner Crane-gun type Labelled by underwriters' laboratories? yes
Will operator be always in attendance? Does oil supply line feed from top or bottom of tank? bottom
Type of floor beneath burner concrete Size of vent pipe 1 1/2"
Location of oil storage basement Number and capacity of tanks 275 gals.
Flow water shut off? Make No.
All tanks be more than five feet from any flame? yes How many tanks enclosed?
Total capacity of any existing storage tanks for furnace burners

IF COOKING APPLIANCE

Location of appliance Any burnable material in floor surface or beneath?
How protected? Height of Legs, if any
Distance to combustibile material from top of appliance?
From front of appliance From sides and back From top of smoke pipe
Chimney flue Other connections to same flue
Vent to be provided? If so, how vented? Forced or gravity?
If gas fired, how vented? Rated maximum demand per hour

MISCELLANEOUS EQUIPMENT OR SPECIAL INFORMATION

Fee enclosed? 2.00 (\$2.00 for one heater, etc., \$1.00 additional for each additional heater, etc., in same time.)

88 7/22/64

Will there be in charge of the above work a person competent to see that the State and City requirements pertaining thereto are observed? yes
Joseph T Letellier & Sons

Signature of Installer by:

Royal R. Christian

COPY

7m

PERMIT TO INSTALL PLUMBING

PERMIT NUMBER **1631**

Date Issued **7-11-78**
 Portland Plumbing Inspector
 By **ERNOLD R. GOODWIN**

App. First Insp.

Date

By

App. Final Insp.

Date

By

Type of Bldg.

- Commercial
- Residential
- Single
- Multi Family
- New Construction
- Remodeling

Address **44 Abby Lane**
 Installation For: **one family**
 Owner of Bldg.: **Kenneth Carr**
 Owner's Address: **same**
 Plumber: **Gregory Smith - Poland Springs**

Date: **7-11-78**

NEW	REPL.			
		SINKS		
		LAVATORIES		
		TOILETS		
		BATH TUBS		
		SHOWERS		
		DRAINS	FLOOR	SURFACE
		HOT WATER TANKS		
		TANKLESS WATER HEATERS		
		GARBAGE DISPOSALS		
		SEPTIC TANKS		
		HOUSE SEWERS		2 2.00
*		ROOF LEADERS		
		AUTOMATIC WASHERS		3.00
		DISHWASHERS	base fee	
		OTHER		
				TOTAL 5.00

JUL 11 1978

ERNOLD R. GOODWIN
 Chief Plumbing Inspector

Building and Inspection Services Dept.: Plumbing Inspection

PERMIT TO INSTALL PLUMBING

14270
PERMIT NUMBER

Date Issued 7/22/64
PORTLAND PLUMBING INSPECTOR
 by **J.P. Welch**

Address Lot 17, 40-48 Abbey Lane
 Installation For Mr. Hanson
 Owner of Bldg. Mr. Hanson
 Owner's Address: 193 Allen Avenue
 Plumber: Joseph Letellier

APPROVED FIRST INSPECTION

Date July 22-64
 By **JOSEPH P. WELCH**

APPROVED FINAL INSPECTION

Date Nov. 10-1964
 By **JOSEPH P. WELCH**

By **JOSEPH P. WELCH**
 CHIEF PLUMBING INSPECTOR
 COMMERCIAL
 RESIDENTIAL
 SINGLE
 MULTI FAMILY
 NEW CONSTRUCTION
 REMODELING

PROPOSED INSTALLATIONS	APPROVED		NUMBER	FEE
	NEW	REPL.		
SINKS	1		1	\$2.00
LAVATORIES	2		2	4.00
TOILETS	1		1	4.00
BATH TUBS				
SHOWERS				
DRAINS				
HOT WATER TANKS				
TANKLESS WATER HEATERS				
GARBAGE GRINDERS				
SEPTIC TANKS			1	.60
HOUSE SEWERS			1	.60
ROOF LEADERS (Conn. to house drain)			1	.60
<u>Auto. Washer</u>				

PORTLAND HEALTH DEPT. PLUMBING INSPECTION

TOTAL ▶ \$22.40

40-48 ABBY LANE

40-48 ABBY LANE

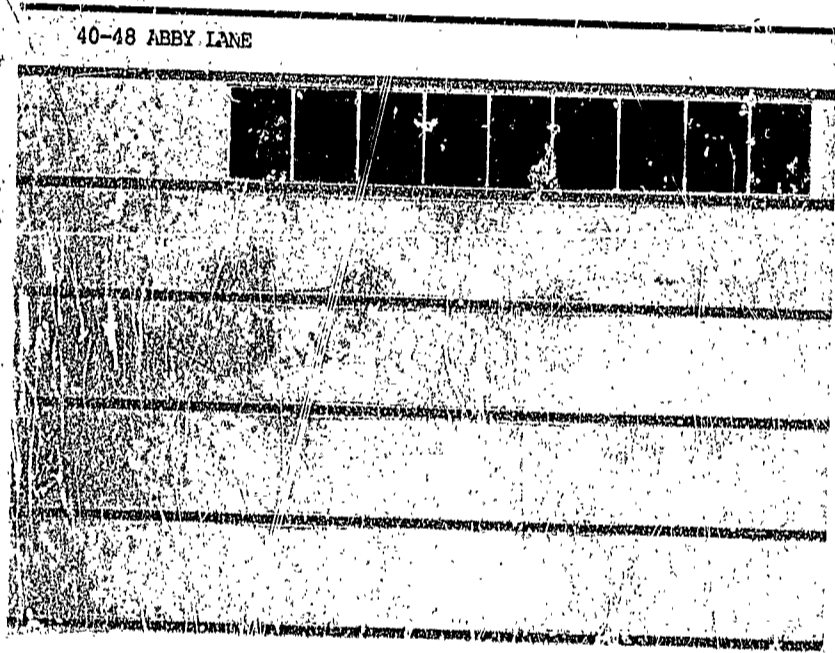

SCALE 3/8" = 1 FT

"CARR"

9-20-88

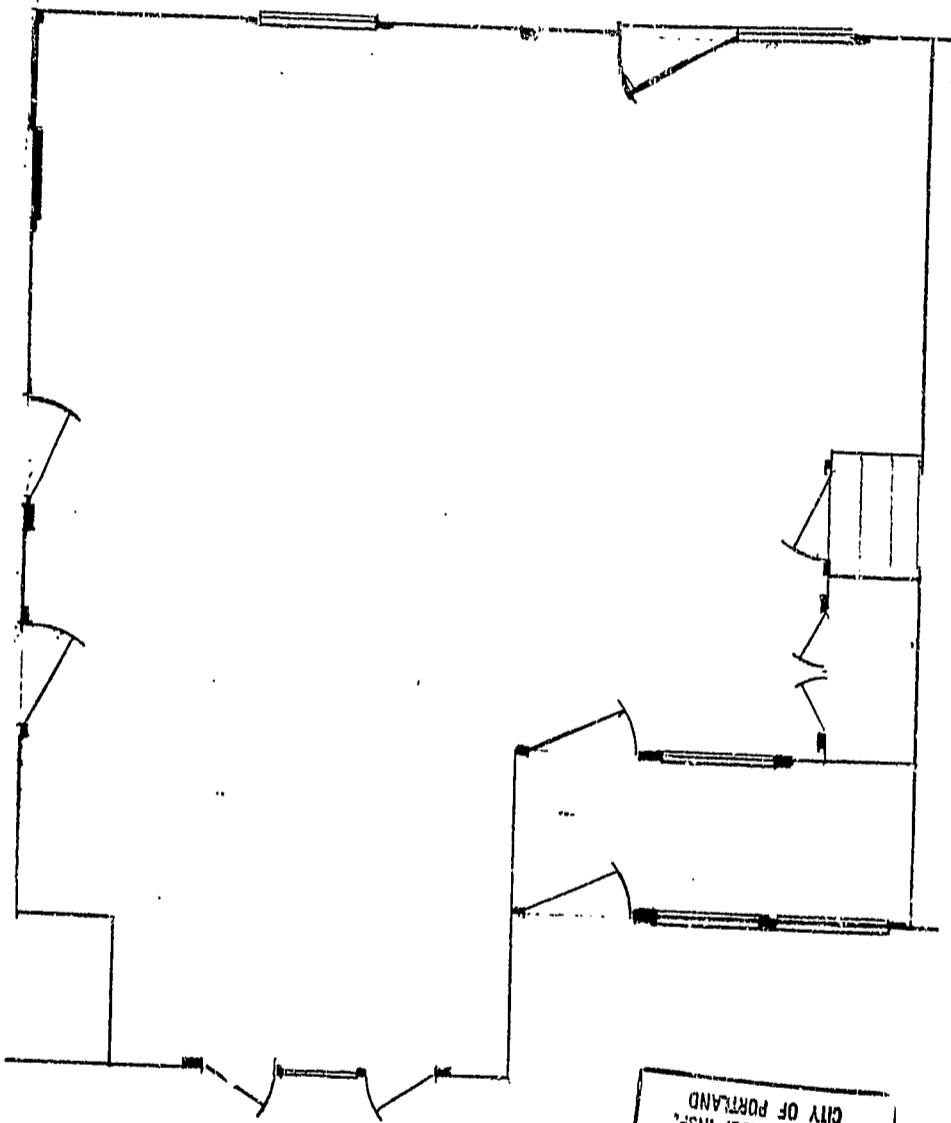

RECEIVED
SEP 20 1988
DEPT. OF BLDG. INSP.
CITY OF PORTLAND

CONTRACTOR PAUL CORMIER DATE 9-30-83

JOB CARP. RESIDENCE SKETCH NO. SK-1

44 ABBY LANE, PORTLAND JOB ORDER _____ SHOP ORDER _____

NO. PCS.	DESCRIPTION	LENGTH		PC. MARK	WEIGHT
		FT.	IN.		
	6" 6 SP. @ 2'-0" = 12'-0" (STAGGERED)		3'-1"	T&B	1" 32
					22 3"
					9" 16"
ONE REQ'D SK-1A	13'-0" (W8x15x12'-11 1/2)				
	4 1/2" 9 SP. @ 2'-0" = 18'-0" (STAGGERED)				
					2 1/4" 3"
					4'-10 1/4" 3 1/2"
ONE REQ'D SK-1B	18'-9" W8x24				
	HOLESS 13" 16" NO. PAINT.				

RECEIVED
SEP 30 1983
DEPT. OF BLDG. INSP.
CITY OF PORTLAND

RECEIVED
SEP 30 1983
DEPT. OF BLDG. INSP.
CITY OF PORTLAND

RWR.

ENG-1

Megquier & Jones Corp.

Telephone 207 - 799-8555
1156 Broadway
South Portland, Maine 04106

STRUCTURAL STEEL

MAILING ADDRESS: P.O. BOX 2649 • SOUTH PORTLAND, MAINE 04106

These plans (1 sheets) and specifications, covering
construction work on CARR RESIDENCE,

44 ARBY LANE

PORTLAND, ME.

have been designed and drawn up by the undersigned according to
the latest rules of engineering practice and to comply with the
allowable working stresses, floor loads, etc., required by the
Building Code of the City of Portland, Maine.

MEGQUIER & JONES CORP.

By Ricky W. Randall - Engineer
Name and Title

RECEIVED
SEP 30 1983
DEPT. OF BLDG. INSP.
CITY OF PORTLAND

10-11-83

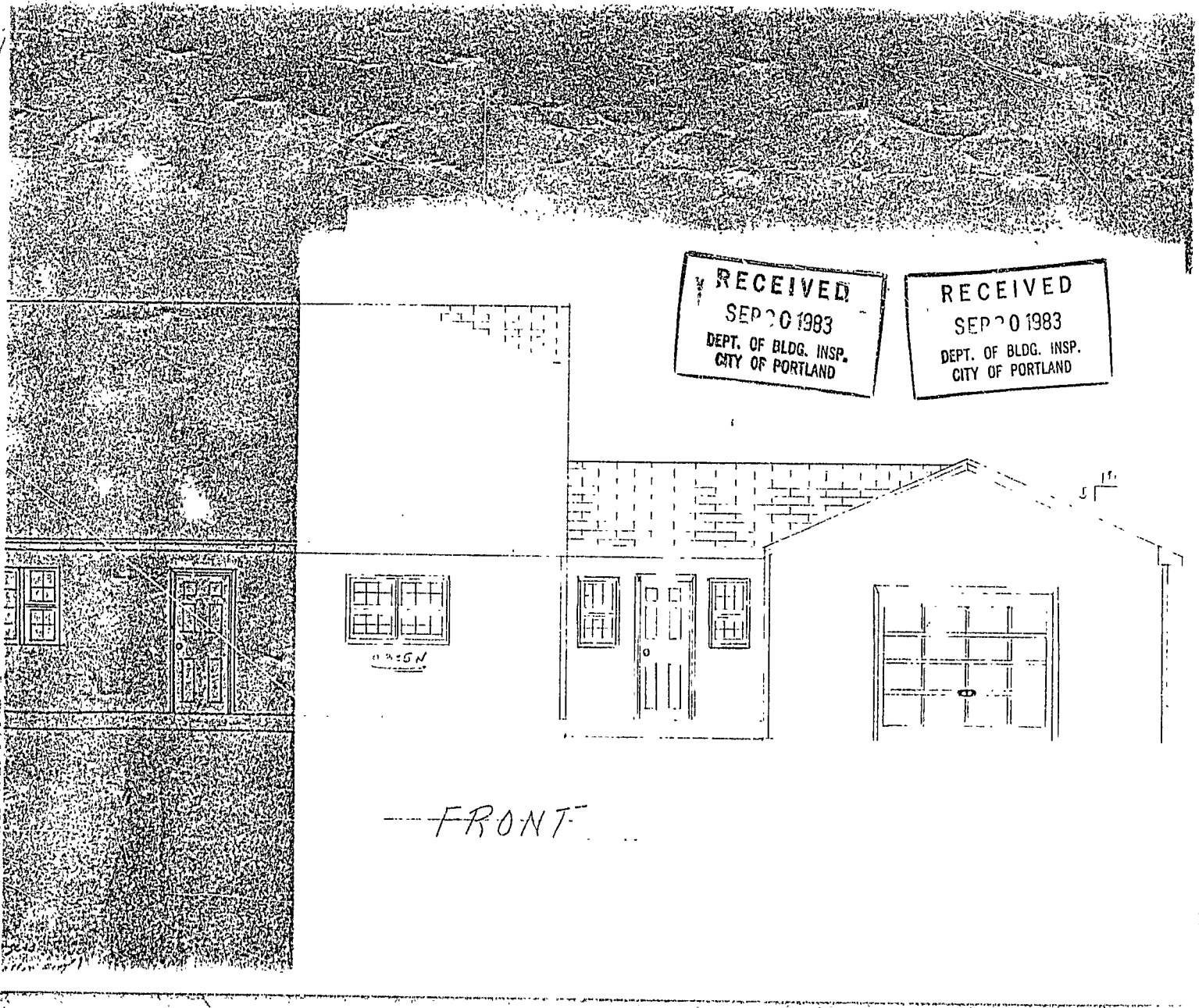

RECEIVED
SEP 20 1983
DEPT. OF BLDG. INSP.
CITY OF PORTLAND

RECEIVED
SEP 20 1983
DEPT. OF BLDG. INSP.
CITY OF PORTLAND

FRONT

RECEIVED
SEP 30 1983
DEPT. OF BLDG. INSP.
CITY OF PORTLAND

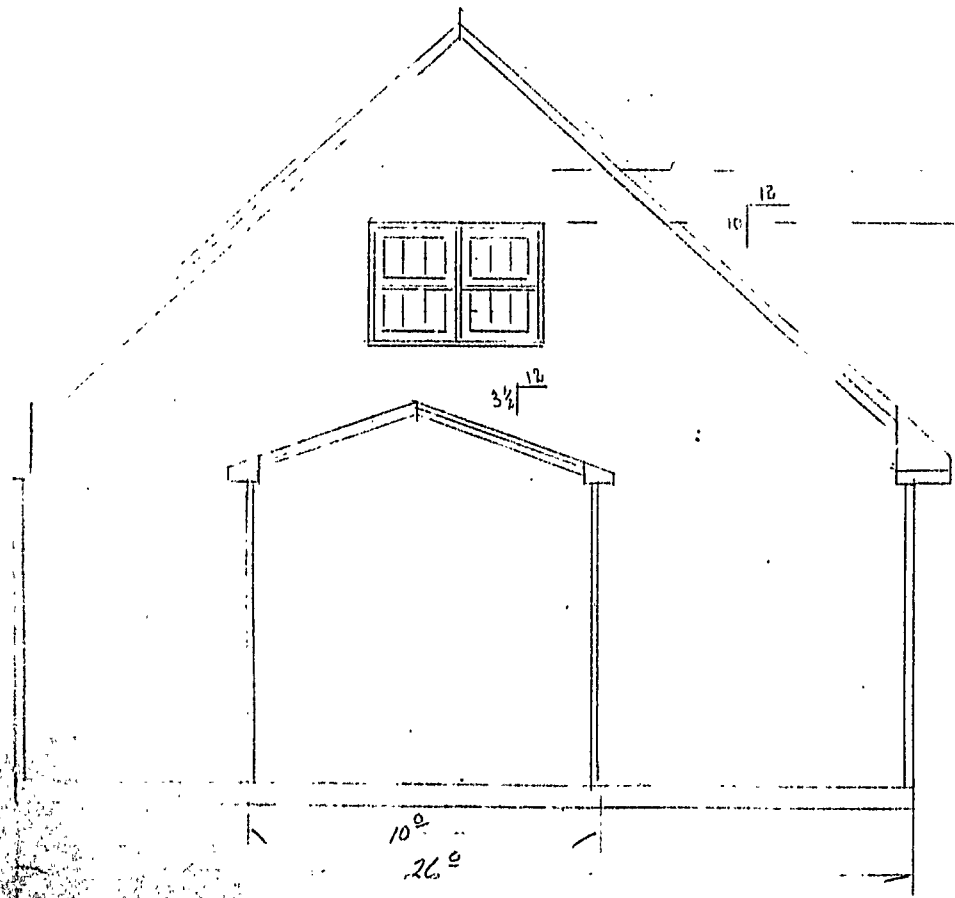

(17'')

EXISTING

1. CLOSURE TO BE INSTALLED
WITHIN 24 HOURS
A MAXIMUM OF 1035

RECEIVED
SEP 30 1983
DEPT. OF BLDG. INSP.
CITY OF PORTLAND



N.E.W

APPLICATION FOR PERMIT

PERMIT ISSUED

B.O.C.A. USE GROUP

B.O.C.A. TYPE OF CONSTRUCTION 091075

OCT 14 1983

ZONING LOCATION R-1 PORTLAND, MAINE

To the CHIEF OF BUILDING & INSPECTION SERVICES, PORTLAND, MAINE

CITY OF PORTLAND

The undersigned hereby applies for a permit to erect, alter, repair, demolish, move or install the following building, structure, equipment or change use in accordance with the Laws of the State of Maine, the Portland B.O.C.A. Building Code and Zoning Ordinance of the City of Portland with plans and specifications, if any, submitted herewith and the following specifications:

LOCATION 44 Abbey Lane, Portland
1. Owner's name and address Ken Carr, 44 Abbey Lane, Portland
2. Lessee's name and address
3. Contractor's name and address Paul J. Cormier, 206 Haskell St., Westbrook

Proposed use of building residence addition
Last use single unit
Material No. stories Heat Style of roof Roofing

Other buildings on same lot
Estimated contractual cost \$18,000.00

FIELD INSPECTOR-Mr. @ 775-5451
Remove existing breezeway (approx. 10x10)
Construct an addition (approx. 10.22) attached
Restructure existing house
Reframe with steel to eliminate two existing walls
Relocate kitchen

Appeal Fees \$
Base Fee \$
Late Fee \$
TOTAL \$ 100.00

ISSUE PERMIT TO #3

NOTE TO APPLICANT: Separate permits are required by the installers and subcontractors of heating, plumbing, electrical and mechanicals.

DETAILS OF NEW WORK

Is any plumbing involved in this work? yes
Is any electrical work involved in this work? yes
Is connection to be made to public sewer? no
Has septic tank notice been sent? n/a
Height average grade to top of plate existing location
Material of foundation concrete
Kind of roof asphalt gable
Rise per foot 4-12 pitch
Roof covering asphalt
Material of chimneys NONE
Kind of heat forced hot water
Framing Lumber-Kind Spruce
Dressed or full size? dressed
Corner posts none
Sills 2x8
Size Girder See Attached
Columns under girders lally
Size 2x
Max. on centers
Studs (outside walls and carrying partitions) 2x4-16" O. C. Bridging in every floor and flat roof span over 8 feet.
Joists and rafters: 1st floor 2x8, 2nd, 3rd, roof 2x6
On centers: 1st floor 16", 2nd, 3rd, roof 16"
Maximum span: 1st floor, 2nd, 3rd, roof 22'

IF A GARAGE

No. cars now accommodated on same lot to be accommodated number commercial cars to be accommodated
Will automobile repairing be done other than minor repairs to cars habitually stored in the proposed building?

APPROVALS BY: DATE MISCELLANEOUS
BUILDING INSPECTION-PLAN EXAMINER Will work require disturbing of any trees on a public street? no
ZONING: Will there be in charge of the above work a person competent to see that the State and City requirements pertaining thereto are observed? yes
BUILDING CODE:
Fire Dept.
Health Dept.
Others:

Signature of Applicant Paul J. Cormier
Type Name of above Paul J. Cormier
Phone # 854-4755
Other and Address

FIELD INSPECTOR'S COPY APPLICANT'S COPY OFFICE FILE COPY

Handwritten signature/initials

Permit No. 83/1175
 Location 44 Kelly Lane
 Owner Ken Jones
 Date of permit _____
 Approved 10-14-83
 Dwelling _____
 Garage _____
 Alteration to dwelling

NOTES

RM
10/28/83
Removing old walls
steel beams in place
to support roof
Old CP clean in
after the structure
approved
will be replaced
when the completed

4/20/84
Completed as per plan



APPLICATION FOR PERMIT
DEPARTMENT OF BUILDING INSPECTIONS SERVICES
ELECTRICAL INSTALLATIONS

Date NOV. 24, 1983
 Receipt and Permit-number 19564

To the CHIEF ELECTRICAL INSPECTOR, Portland, Maine:

The undersigned hereby applies for a permit to make electrical installations in accordance with the laws of Maine, the Portland Electrical Ordinance, the National Electrical Code and the following specifications:

LOCATION OF WORK: 4 ABBY LANE
 OWNER'S NAME: KEN CARR ADDRESS: SAME

OUTLETS: Receptacles 10 Switches _____ Plugmold _____ ft. TOTAL 10-3.00 FEES 3.00

FIXTURES: (number of) Incandescent 10 Fluorescent _____ (not strip) TOTAL 10 3.00
 Strip Fluorescent _____ ft. _____

SERVICES: Overhead _____ Underground _____ Temporary _____ TOTAL amperes _____

METERS: (number of) _____

MOTORS: (number of) Fractional _____
 1 HP or over _____

RESIDENTIAL HEATING: Oil or Gas (number of units) _____
 Electric (number of rooms) 1 1.00

COMMERCIAL OR INDUSTRIAL HEATING: Oil or Gas (by a main boiler) _____
 Oil or Gas (by separate units) _____
 Electric Under 20 kws _____ Over 20 kws _____

APPLIANCES: (number of) Ranges _____ Water Heaters _____
 Cook Tops _____ Disposals _____
 Wall Ovens _____ Dishwashers 1
 Dryers _____ Compactors _____
 Fans _____ Others (denote) _____
 TOTAL _____ 1.50

MISCELLANEOUS: (number of) Branch Panels _____
 Transformers _____
 Air Conditioners Central Unit _____
 Separate Units (windows) _____
 Signs 20 sq. ft. and under _____
 Over 20 sq. ft. _____
 Swimming Pools Above Ground _____
 In Ground _____
 Fire/Burglar Alarms Residential _____
 Commercial _____
 Heavy Duty Outlets, 220 Volt (such as welders) 30 amps and under _____
 over 30 amps _____
 Circus, Fairs, etc. _____
 Alterations to wires _____
 Repairs after fire _____
 Emergency Lights, battery _____
 Emergency Generators _____

INSTALLATION FEE DUE: _____
 FOR ADDITIONAL WORK NOT ON ORIGINAL PERMIT DOUBLE FEE DUE: _____
 FOR REMOVAL OF A "STOP ORDER" (304-16.b)
 TOTAL AMOUNT DUE: 8.50

INSPECTION: Will be ready on November 6, 1983 or Will Call _____
 CONTRACTOR'S NAME: Callis Electric
 ADDRESS: 570 Bridge St. Westbrook
 TEL: 854-8128
 MASTER LICENSE NO.: 0473 SIGNATURE OF CONTRACTOR: Dennis E. Callis
 LIMITED LICENSE NO.: _____

INSPECTOR'S COPY — WHITE
 OFFICE COPY — CANARY
 CONTRACTOR'S COPY — GREEN



Microfilmed

APPLICATION FOR PERMIT

DEPARTMENT OF BUILDING INSPECTIONS SERVICES

ELECTRICAL INSTALLATIONS

Date NOV 24, 1983
 Receipt and Permit number 19564

To the CHIEF ELECTRICAL INSPECTOR, Portland, Maine:
 The undersigned hereby applies for a permit to make electrical installations in accordance with the laws of
 Maine, the Portland Electrical Ordinance, the National Electrical Code and the following specifications:
 LOCATION OF WORK: 44 ABBY LANE ADDRESS: SAME
 OWNER'S NAME: KEN CARR

OUTLETS:		Receptacles <u>10</u>	Switches _____	Plugmold _____	ft. TOTAL <u>10-3.00</u>	✓ <u>3.00</u>
FIXTURES: (number of)		Incandescent <u>10</u>	Flourescent _____	(not strip) TOTAL <u>10</u>		✓ <u>3.00</u>
SERVICES:		Strip Flourescent _____	ft. _____			
METERS: (number of)		Overhead _____	Underground _____	Temporary _____	TOTAL amperes _____	
MOTORS: (number of)		Fractional _____	1 HP or over _____			
RESIDENTIAL HEATING:		Oil or Gas (number of units) _____	Electric (number of rooms) <u>1</u>			✓ <u>1.00</u>
COMMERCIAL OR INDUSTRIAL HEATING:		Oil or Gas (by a main boiler) _____	Oil or Gas (by separate units) _____	Electric Under 20 kws _____	Over 20 kws _____	
APPLIANCES: (number of)		Ranges _____	Cook Tops _____	Wall Ovens _____	Dryers _____	Fans _____
		Water Heaters _____	Disposals _____	Dishwashers _____	Compacktors _____	Others (denote) _____
TOTAL						✓ <u>1.50</u>
MISCELLANEOUS: (number of)		Branch Panels _____	Transformers _____	Air Conditioners Central Unit _____	Separate Units (windows) _____	
		Signs 20 sq. ft. and under _____	Over 20 sq. ft. _____	Swimming Pools Above Ground _____	In Ground _____	
		Fire/Burglar Alarms Residential _____	Commercial _____	Heavy Duty Outlets, 220 Volt (such as welders) 30 amps and under _____	over 30 amps _____	
		Circus, Fairs, et _____	Alterations to wires _____	Repairs after fire _____	Emergency Lights, battery _____	Emergency Generators _____
FOR ADDITIONAL WORK NOT ON ORIGINAL PERMIT		INSTALLATION FEE DUE:				
FOR REMOVAL OF A "STOP ORDER" (304-16.b)		DOUBLE FEE DUE:				
		TOTAL AMOUNT DUE:				<u>8.50</u>

INSPECTION: Will be ready on November 29 1983 or Will Call _____
 CONTRACTOR'S NAME: Collins Electric
 ADDRESS: 570 Bridge St. Westbrook
 TEL: 854-8128
 MASTER LICENSE NO.: 8473
 LIMITED LICENSE NO.: _____
 SIGNATURE OF CONTRACTOR: Daniel Collins

INSPECTOR'S COPY — WHITE
 OFFICE COPY — CANARY
 CONTRACTOR'S COPY — GREEN



APPLICATION FOR PERMIT
DEPARTMENT OF BUILDING INSPECTIONS SERVICES
ELECTRICAL INSTALLATIONS

Date 5/10/93 1993
 Receipt and Permit number 8675

To the CHIEF ELECTRICAL INSPECTOR, Portland, Maine:

The undersigned hereby applies for a permit to make electrical installations in accordance with the laws of Maine; the Portland Electrical Ordinance, the National Electrical Code and the following specifications:

LOCATION OF WORK: 44 Abbey Lane

OWNER'S NAME: Kenneth Carr ADDRESS: _____

	FEES
OUTLETS:	
Receptacles _____ Switches _____ Plugmold _____ ft. TOTAL _____	
FIXTURES: (number of)	
Incan. fluorescent _____ Fluorescent _____ (not strip) TOTAL _____	
Strip fluorescent _____ ft. _____	
SERVICES:	
Overhead <input checked="" type="checkbox"/> Underground _____ Temporary _____ TOTAL amperes <u>100</u> .. <u>15.00</u>	
METERS: (number of) <u>1</u> .. <u>1.00</u>	
MOTORS: (number of)	
Fractional _____	
1 HP or over _____	
RESIDENTIAL HEATING:	
Oil or Gas (number of units) _____	
Electric (number of rooms) _____	
COMMERCIAL OR INDUSTRIAL HEATING:	
Oil or Gas (by a main boiler) _____	
Oil or Gas (by separate units) _____	
Electric Under 20 kws _____ Over 20 kws _____	
APPLIANCES: (number of)	
Ranges _____ Water Heaters _____	
Cook Tops _____ Disposals _____	
Wall Ovens _____ Dishwashers _____	
Dryers _____ Compactors _____	
Fans _____ Others (denote) _____	
TOTAL .. _____	
MISCELLANEOUS: (number of)	
Branch Panels _____	
Transformers _____	
Air Conditioners Central Unit _____	
Separate Units (windows) _____	
Signs 20 sq. ft. and under _____	
Over 20 sq. ft. _____	
Swimming Pools Above Ground _____	
In Ground _____	
Fire/Burglar Alarms Residential _____	
Commercial _____	
Heavy Duty Outlets, 220 Volt (such as welders) 30 amps and under _____	
over 30 amps _____	
Circus, Fairs, etc. _____	
Alterations to wires _____	
Repairs after fire _____	
Emergency Lights, battery _____	
Emergency Generators _____	
INSTALLATION FEE DUE: _____	
FOR ADDITIONAL WORK NOT ON ORIGINAL PERMIT DOUBLE FEE DUE: _____	
FOR REMOVAL OF A "STOP ORDER" (504-16.b)	
TOTAL AMOUNT DUE: <u>16.00</u>	

INSPECTION:
 Will be ready on 5/13- late 1:30 am 1993; or Will Call SS
 CONTRACTOR'S NAME: Lotfey Elect
 ADDRESS: 45 Hillside Rd- Ptd
 TEL: 773-3400
 MASTER LICENSE NO.: John Lotfey #88888 SIGNATURE OF CONTRACTOR: _____
 LIMITED LICENSE NO.: 8675

INSPECTOR'S COPY — WHITE
 OFFICE COPY — CANARY
 CONTRACTOR'S COPY — GREEN

