

487-521 AUBURN STREET

Shirley

File # 9206 - File # 9207 - File # 9208 - File # 9209



APPLICATION FOR PERMIT

PERMIT ISSUED

B.O.C.A. USE GROUP

B.O.C.A. TYPE OF CONSTRUCTION

0634

JUL 26 1977

ZONING LOCATION

PORTLAND, MAINE, July 26, 1977

CITY of PORTLAND

To the DIRECTOR OF BUILDING & INSPECTION SERVICES, PORTLAND, MAINE

The undersigned hereby applies for a permit to erect, alter, repair, demolish, move or install the following building, structure, equipment or change use in accordance with the Laws of the State of Maine, the Portland B.O.C.A. Building Code and Zoning Ordinance of the City of Portland with plans and specifications, if any, submitted herewith and the following specifications:

LOCATION ... 491. Auburn St. Street. Fire Dist. #1 [], #2 []
1. Owner's name and address ... Marcel Robert. - same. Telephone ... 797-2246
2. Lessee's name and address ... Telephone ...
3. Contractor's name and address ... Owner. Telephone ...
4. Architect ... Specifications ... Plans ... No. of sheets ...
Proposed use of building ... dwelling. No. families ... 1
Last use ... same. No. families ...
Material ... No. stories ... Heat ... Style of roof ... Roofing ...
Other buildings on same lot ...
Estimated contractual cost \$... 500. Fee \$... 5.00

FIELD INSPECTOR—Mr. GENERAL DESCRIPTION

This application is for: @ 775-5451

Dwelling ... Ext. 234 Permit to construct foundation under porch
Garage ... 20 x 8 approx size, to be constructed of
Masonry Bldg. ... cement blocks.
Metal Bldg. ... Stamp of Special Conditions
Alterations ...
Demolitions ...
Change of Use ...

Other foundation under porch

NOTE TO APPLICANT: Separate permits are required by the installers and subcontractors of heating, plumbing, electrical and mechanicals.

PERMIT IS TO BE ISSUED TO 1 [x] 2 [] 3 [] 4 []

Other:

DETAILS OF NEW WORK

Is any plumbing involved in this work? ... Is any electrical work involved in this work? ...
Is connection to be made to public sewer? ... If not, what is proposed for sewage? ...
Has septic tank notice been sent? ... Form notice sent? ...
Height average grade to top of plate ... Height average grade to highest point of roof ...
Size, front ... depth ... No. stories ... solid or filled land? ... earth or rock? ...
Material of foundation ... Thickness, top ... bottom ... cellar ...
Kind of roof ... Rise per foot ... Roof covering ...
No. of chimneys ... Material of chimneys ... of lining ... Kind of heat ... fuel ...
Framing Lumber—Kind ... Dressed or full size? ... Corner posts ... Sills ...
Size Girder ... Columns under girders ... Size ... Max. on centers ...
Studs (outside walls and carrying partitions) 2x4-16" O. C. Bridging in every floor and flat roof span over 8 feet.
Joists and rafters: 1st floor ... 2nd ... 3rd ... roof ...
On centers: 1st floor ... 2nd ... 3rd ... roof ...
Maximum span: 1st floor ... 2nd ... 3rd ... roof ...
If one story building with masonry walls, thickness of walls? ... height? ...

IF A GARAGE

No. cars now accommodated on same lot ... to be accommodated ... number commercial cars to be accommodated ...
Will automobile repairing be done other than minor repairs to cars habitually stored in the proposed building? ...

APPROVALS BY: DATE

MISCELLANEOUS

BUILDING INSPECTION—PLAN EXAMINER ... Will work require disturbing of any tree on a public street? ...
ZONING: ...

BUILDING CODE: 0.14: 2.2.7.2.7.7 Will there be in charge of the above work a person competent
Fire Dept.: ... to see that the State and City requirements pertaining thereto
Health Dept.: ... are observed? ...
Others: ...

Signature of Applicant ... Marcel Robert ... Phone # ... same ...

Type Name of above ... Marcel Robert ... 1 [x] 2 [] 3 [] 4 []

FIELD INSPECTOR'S COPY

Other and Address



APPLICATION FOR PERMIT

PERMIT ISSUED

B.O.C.A. USE GROUP

B.O.C.A. TYPE OF CONSTRUCTION

ZONING LOCATION _____ PORTLAND, MAINE, June 17, 1974

OCT 15 1974

0993

CITY OF PORTLAND

To the DIRECTOR OF BUILDING & INSPECTION SERVICES, PORTLAND, MAINE

The undersigned hereby applies for a permit to erect, alter, repair, demolish, move or install the following building, structure, equipment or change use in accordance with the Laws of the State of Maine, the Portland B.O.C.A. Building Code and Zoning Ordinance of the City of Portland with plans and specifications, if any, submitted herewith and the following specifications:

LOCATION 472-510 Auburn St Fire District #1 #2

1. Owner's name and address Copa Associates, 3A Congress St Telephone 774-6313

2. Lessee's name and address

3. Contractor's name and address Hinat Corp, same as # 1 Telephone

4. Architect

Proposed use of building apt. bldg Specifications

Last use

Material brick veneer stories 2 1/2 Heat gas Style of roof flat No. of sheets

Other buildings on same lot none Rcofing rolled asphalt

Estimated contractual cost \$

Fee \$ 15.00

FIELD INSPECTOR—Mr. Ray Reitse

GENERAL DESCRIPTION

This application is for: @ 775-5451

Dwelling apt. bldg Ext. 234 65'x124', foundation only

Garage

Masonry Bldg.

Metal Bldg.

Alterations

Demolitions

Change of Use

Other

Stamp of Special Conditions

NOTE TO APPLICANT: Separate permits are required by the installers and subcontractors of heating, plumbing, electrical and mechanicals.

PERMIT IS TO BE ISSUED TO: 1 2 3 4

Other:

DETAILS OF NEW WORK

Is any plumbing involved in this work?

Is any electrical work involved in this work?

Is connection to be made to public sewer?

Has septic tank notice been sent?

Height average grade to top of plate

Size, front

Material of foundation

Kind of roof

No. of chimneys

Framing Lumber—Kind

Size Girder

Studs (outside walls and carrying partitions) 2x4-16" O. C. Bridging in every floor and flat roof span over 8 feet

Joists and rafters: 1st floor

On centers: 1st floor

Maximum span: 1st floor

If one story building with masonry walls, thickness of walls?

IF A GARAGE

No. cars now accommodated on same lot

Will automobile repairing be done other than minor repairs to cars habitually stored in the proposed building?

APPROVALS BY: _____ DATE _____

BUILDING INSPECTION—PLAN EXAMINER

ZONING:

BUILDING CODE:

Fire Dept.:

Health Dept.:

Others:

MISCELLANEOUS

Will work require disturbing of any tree on a public street?

Will there be in charge of the above work a person competent to see that the State and City requirements pertaining thereto are observed? yes

Signature of Applicant [Signature] Phone # 774-6313

Type Name of above

1 2 3 4

Other

OFFICE FILE COPY

PERMIT TO INSTALL PLUMBING

Address **503 Auburn St.** PERMIT NUMBER **3823**
 Installation For **1 family**
 Owner of Bldg **Clifford Stevens**
 Owner's Address **same**
 Plumber **Richard P. Waltz** Date: **8-21-74**
 NEW REPT. **536 Washington Ave.** NO. **1** FEE

Date Issued **Aug. 21, 1974**
 Portland Plumbing Inspector
 By **ERNOLD R. GOODWIN**

Date **AUG 21 1974**
 By **ERNOLD R. GOODWIN**
CHIEF PLUMBING INSPECTOR

App. Final Insp.
 Date **AUG 22 1974**
 By **ERNOLD R. GOODWIN**
CHIEF PLUMBING INSPECTOR

- Type of Bldg.
- Commercial
 - Residential
 - Single
 - Multi Family
 - New Construction
 - Remodeling

		SINKS		
		LAVATORIES		
		TOILETS		
		BATH TUBS		
		SHOWERS		
		DRAINS FLOOR SURFACE		
		HOT WATER TANKS		
		TANKLESS WATER HEATERS		
		GARBAGE DISPOSALS		
		SEPTIC TANKS		
1		HOUSE SEWERS		
		ROOF LEADERS	1	2.00
		AUTOMATIC WASHERS		
		DISHWASHERS		
1		OTHER		
			1	2.00
		base fee		3.00
			TOTAL	7.00

Building and Inspection Services Dept.: Plumbing Inspection

CITY OF PORTLAND, MAINE
Application for Permit to Install Wires

Permit No. 54577
 Issued 12/29/70
 Portland, Maine ... December 29, 1970

To the City Electrician, Portland, Maine:

The undersigned hereby applies for a permit to install wires for the purpose of conducting electric current, in accordance with the laws of Maine, the Electrical Ordinance of the City of Portland, and the following specifications:

(This form must be completely filled out — Minimum Fee \$1.00)

Owner's Name and Address Marcelle A. Robert 491 Auburn Tel. 797-2127

Contractor's Name and Address Caron & Waltz Co. Portland Tel. 700-2228

Location 491 Auburn Street Use of Building Dwelling

Number of Families Apartments Stores Number of Stories

Description of Wiring: New Work Additions Alterations

Pipe Cable Metal Molding BX Cable Plug Molding (No. of feet)

No. Light Outlets Plugs Light Circuits Plug Circuits

FIXTURES: No. Fluor. or Strip Lighting (No. feet)

SERVICE: Pipe Cable XX Underground No. of Wires 3 Size 14/0 A1

METERS: Relocated Added Total No. Meters 1 ALUM. SERVICE

MOTORS: Number Phase H. P. Amps Volts Starter

HEATING UNITS: Domestic (Oil) No. Motors Phase H.P.

Commercial (Oil) No. Motors Phase H.P.

Electric Heat (No. of Rooms)

APPLIANCES: No. Ranges Watts Brand Feeds (Size and No.)

Elec. Heaters Watts

Miscellaneous Watts Extra Cabinets or Panels

Transformers Air Conditioners (No. Units) Signs (No. Units)

Will commence 19 Ready to cover in 19 Inspection 19 WILL

Amount of Fee \$ 2.00 Signed Paul G. Gaudin

DO NOT WRITE BELOW THIS LINE

SERVICE METER GROUND

VISITS: 1 2 3 4 5 6
 7 8 9 10 11 12

REMARKS:

INSPECTED BY [Signature]

PERMIT TO INSTALL PLUMBING

Date Issued **11/16/66**
 Portland Plumbing Inspector
 By **ERNOLD R. GOODWIN**

App. First Insp.
 Date **NOV 18 1966**
 By **ERNOLD R. GOODWIN**
 App. Final Insp.
 Date **NOV 18 1966**
 By **ERNOLD R. GOODWIN**
 CHIEF PLUMBING INSPECTOR
 Type of Bldg.

- Commercial
- Residential
- Single
- Multi Family
- New Construction
- Remodeling

Address 491 Auburn Street		PERMIT NUMBER 16797	
Installation For: Dwelling			
Owner of Bldg.: Marcel Roberts			
Owner's Address: 491 Auburn Street		Date: 11/16/66	
Plumber: Richard P. Sultz			
NEW	REPL	NO.	FEE
	1	SINKS	1 2.00
	1	LAVATORIES	1 2.00
	1	TOILETS	1 2.00
	1	BATH TUBS <i>2</i>	1 2.00
		SHOWERS	
		DRAINS FLOOR SURFACE	
		HOT WATER TANKS	
		TANKLESS WATER HEATERS	
		GARBAGE DISPOSALS	
		SEPTIC TANKS	
		HOUSE SEWERS	
		ROOF LEADERS	
		AUTOMATIC WASHERS	
		DISHWASHERS	
		OTHER	
		TOTAL 4	8.00

Building and Inspection Services Dept.; Plumbing Inspection



(RA) RESIDENCE ZONE - A

APPLICATION FOR PERMIT

Class of Building or Type of Structure Third Class

Portland, Maine, September 8, 1949

PERMIT ISSUED

01493
SEP 15 1949

CITY of PORTLAND

To the INSPECTOR OF BUILDINGS, PORTLAND, MAINE

The undersigned hereby applies for a permit to ~~erect a~~ ~~structure~~ ~~within~~ the following building structure equipment specifications, if any, submitted herewith and the following specifications:

Location 491 Auburn Street Within Fire Limits? no Dist. No. _____

Owner's name and address Fred T. Fogg, 491 Auburn St. Telephone 2-0523

Lessee's name and address _____ Telephone _____

Contractor's name and address owner Telephone _____

Architect _____ Specifications _____ Plans yes No. of sheets 1

Proposed use of building Poultry house No. families _____

Last use " No. families _____

Material frame No. stories 1 Heat _____ Style of roof _____ Roofing _____

Other buildings on same lot dwelling Fee \$.50

Estimated cost \$ 50.

General Description of New Work

To construct 7'x10' addition between two existing poultry houses.

CERTIFICATE OF OCCUPANCY
REQUIREMENT IS WAIVED

It is understood that this permit does not include installation of heating apparatus which is to be taken out separately by and in the name of the heating contractor. **PERMIT TO BE ISSUED TO**

Details of New Work

Is any plumbing involved in this work? _____ Is any electrical work involved in this work? _____

Height average grade to top of plate 8' Height average grade to highest point of roof 10'

Size, front _____ depth _____ No. stories _____ solid or filled land? _____ carth or rock? _____

Material of foundation cedar post Thickness, top _____ bottom _____ cellar _____

Material of underpinning _____ Height _____ Thickness _____

Kind of roof shed Rise per foot 4" Roof covering asphalt roofing Class C Und. Lap.

No. of chimneys _____ Material of chimneys _____ of lining _____ Kind of heat _____ fuel _____

Framing lumber—Kind second hand Dressed or full size? _____

Corner posts 4x4 Sills 4x6 Girt or ledger board? _____ Size _____

Girders _____ Size _____ Columns under girders _____ Size _____ Ma _____ centers _____

Studs (outside walls and carrying partitions) 2x4-16" O. C. Bridging in every floor and flat roof span over 8 feet.

Joists and rafters: 1st floor dirt _____, 2nd _____, 3rd _____, roof 2x5

On centers: 1st floor _____, 2nd _____, 3rd _____, roof 20'-18"

Maximum span: 1st floor _____, 2nd _____, 3rd _____, roof 10'

If one story building with masonry walls, thickness of walls? _____ height? _____

If a Garage

No. cars now accommodated on same lot _____, to be accommodated _____ number commercial cars to be accommodated _____

Will automobile repairing be done other than minor repairs to cars habitually stored in the proposed building? _____

Miscellaneous

Will work require disturbing of any tree on a public street? no

Will there be in charge of the above work a person competent to see that the State and City requirements pertaining thereto are observed? yes

APPROVED:

9-14-49 276

INSPECTION COPY

Signature of owner

Fred T. Fogg



(RA) RESIDENCE ZONE - A

APPLICATION FOR PERMIT

Class of Building or Type of Structure third

Portland, Maine, Aug. 14, 1946

PERMIT ISSUED
01479
AUG 15 1946

To the INSPECTOR OF BUILDINGS, PORTLAND, ME.

The undersigned hereby applies for a permit to erect alter repair demolish install the following building structure equipment in accordance with the Laws of the State of Maine, the Building Code and Zoning Ordinance of the City of Portland, plans and specifications, if any, submitted herewith and the following specifications:

Location 491 Auburn St. Within Fire Limits? No Dist. No. _____
Owner's name and address Fred W. Fogg 491 Auburn St. Telephone 2-0583
Lessee's name and address own Telephone _____
Contractor's name and address owner Telephone _____
Architect: _____ Specifications _____ Plans _____ No. of sheets _____
Proposed use of building poultry house No. families _____
Last use same No. families _____
Material frame No. stories 1 Heat no Style of roof flat Roofing asphalt roofing
Other buildings on same lot dwelling and garage
Estimated cost \$ 125 Fee \$ 1.00

General Description of New Work:

To build 1 story frame addition 10'x12' to poultry house

4x6 on 6' span = 2336
6x8x40 = 1200
6x8x5 = 240
6x8x25 = 750
2190

CERTIFICATE OF OCCUPANCY
REQUIREMENT IS WAIVED

It is understood that this permit does not include installation of heating apparatus which is to be taken out separately by and in the name of the heating contractor.

Details of New Work

Is any plumbing work involved in this work? no Is any electrical work involved in this work? no
Height average grade to top of plate 6' Height average grade to highest point of roof 8'
Size, front 12' depth 10' No. stories 1 solid or filled land? solid earth or rock? earth
Material of foundation cedar posts Max. span 6' Thickness, top _____ bottom _____ cellar _____
Material of underpinning _____ Height _____ Thickness _____
Kind of roof flat Rise per foot 4" Roof covering asphalt roofing Class U under, lab.
No. of chimneys no Material of chimneys _____ of lining _____ Kind of heat _____ fuel _____
Framing lumber--Kind hemlock Dressed or full size? full size
Corner posts 4x4 Sills 4x6 on edge Girt or ledger board? _____ Size _____
Girders _____ Size _____ Columns under girders _____ Size _____ Max. on centers _____
Studs (outside walls and carrying partitions) 2x4-16" O. C. Bridging in every floor and flat roof span over 8 feet.
Joists and rafters: 1st floor 2x4, 2nd _____, 3rd _____, roof 2x5
On centers: 1st floor 24", 2nd _____, 3rd _____, roof 24" 18"
Maximum span: 1st floor 10", 2nd _____, 3rd _____, roof 10'
If one-story building with masonry walls, thickness of walls? _____ height? _____

If a Garage

No. cars now accommodated on same lot _____, to be accommodated _____ number commercial cars to be accommodated _____
Will automobile repairing be done other than minor repairs to cars habitually stored in the proposed building? _____

APPROVED:

Miscellaneous

Will work require disturbing of any tree on a public street? no
Will there be in charge of the above work a person competent to see that the State and City requirements pertaining thereto are observed? yes

Signature of owner Fred T. Fogg

INSPECTION COPY



(R) GENERAL RESIDENCE ZONE
APPLICATION FOR PERMIT

Class of Building or Type of Structure Third Class Permit No. 6812

Portland, Maine, July 27, 1915 JUL 28

To the INSPECTOR OF BUILDINGS, PORTLAND, ME.

The undersigned hereby applies for a permit to erect alter instate the following building structure equipment in accordance with the Laws of the State of Maine, the Building Code of the City of Portland, plans and specifications, if any, submitted herewith and the following specifications:

Location 191 Auburn Street Within Fire Limits? no Dist. No. _____
 Owner's or Lessee's name and address Fred T. Fogg, 191 Auburn Street Telephone 2-0583
 Contractor's name and address Owner Telephone _____
 Architect _____ Plans filed yes No. of sheets 1
 Proposed use of building dwelling house No. families 1
 Other buildings on same lot garage
 Estimated cost \$ 150. Fee \$ 1.00

Description of Present Building to be Altered

Material wood No. stories 2 Heat _____ Style of roof _____ Roofing _____
 Last use dwelling house No. families 1

General Description of New Work

To build one story frame addition 5'6" x 7' on rear of dwelling for lav toilet room changing window to door to lead into same
 To remove 5' x 7' existing underpinning adjoining this addition to allow heat from basement to go out under the floor - existing sill 8x6

If it understood that this permit does not include installation of heating apparatus which is to be taken out separately by and in the name of the heating contractor.

Details of New Work

CERTIFICATE OF OCCUPANCY
REQUIREMENT IS WAIVED

Is any plumbing work involved in this work? yes
 Is any electrical work involved in this work? _____ Height average grade to top of plate 8'
 Size, front _____ depth _____ No. stories _____ Height average grade to highest point of roof 10'
 To be erected on solid or filled land? at least four feet below grade
 Material of foundation concrete trench wall thickness, top 8" bottom 10" cellar no
 Material of underpinning concrete Height sill at least 6" above grade Thickness _____
 Kind of roof shed Rise per foot 5" Roof covering Asphalt roofing Class C Und. Lab.
 No. of chimneys no Material of chimneys _____ of lining _____
 Kind of heat no Type of fuel _____ Is gas fitting involved? _____
 Framing lumber—Kind spruce Dressed or full size? dressed
 Corner posts 4x6 Sills 6x6 Girt or ledger board? none Size _____
 Material columns under girders _____ Size _____ Max. on centers _____
 Studs (outside walls and carrying partitions) 2x4-16" O. C. Girders 6x8 or larger. Bridging in every floor and flat roof span over 8 feet. Sills and corner posts all one piece in cross section.
 Joists and rafters: 1st floor 2x6, 2nd _____, 3rd _____, roof 2x6
 On centers: 1st floor 16", 2nd _____, 3rd _____, roof 16"
 Maximum span: 1st floor 5'6", 2nd _____, 3rd _____, roof 5'6"
 If one story building with masonry walls, thickness of walls? _____ height? _____

If a Garage

No. cars now accommodated on same lot _____, to be accommodated _____
 Total number commercial cars to be accommodated _____
 Will automobile repairing be done other than minor repairs to cars habitually stored in the proposed building? _____

Miscellaneous

Will above work require removal or disturbing of any shade tree on a public street? no
 Will there be in charge of the above work a person competent to see that the State and City requirements pertaining thereto are observed? yes

INSPECTION COPY

Signature of owner Fred T. Fogg



FILL IN COMPLETELY AND SIGN WITH INK

PERMIT 1081

Per AUG 1 1935

APPLICATION FOR PERMIT FOR HEATING, COOKING OR POWER EQUIPMENT

To the INSPECTOR OF BUILDINGS, PORTLAND, ME.

Portland, Maine, August 1, 1935

The undersigned hereby applies for a permit to install the following heating, cooking or power equipment in accordance with the Laws of Maine, the Building Code of the City of Portland, and the following specifications:

Location 481 Auburn Street Use of Building dwelling house
 Name and address of owner Fred T. Fogg, 481 Auburn Street Ward 9
 Contractor's name and address A. E. Moody, 471 Auburn Street Telephone 2-0072

General Description of Work

To install Oil Burning Equipment

IF HEATER, POWER BOILER OR COOKING DEVICE

Is heater or source of heat to be in cellar? yes If not, which story _____ Kind of Fuel oil

Material of supports of heater or equipment (concrete floor or what kind) concrete

Minimum distance to wood or combustible material, from top of boiler or casing top of furnace, _____
 from top of smoke pipe _____, from front of heater _____ from sides or back of heater _____

IF OIL BURNER

Name and type of burner Autocrat Labeled and approved by Underwriters' Laboratories? yes

Will operator be always in attendance? _____ Type of oil feed (gravity or pressure) pressure

Location oil storage basement No. and capacity of tanks 1 - 275 gal.

Will all tanks be more than seven feet from any flame? yes How many tanks fireproofed? _____

Amount of fee enclosed? 1.00 (\$1.00 for one heater, etc., 50 cents additional for each additional heater, etc., in same building at same time.)

INSPECTION COPY

Signature of contractor A. E. Moody

NOTIFICATION BEFORE LEAVING
OR CLOSING BY IS WAIVED.
CERTIFICATE OF OCCUPANCY
REQUIREMENT IS WAIVED

PCA 123



APPLICATION FOR PERMIT

Class of Building or Type of Structure Third Class

Permit No. 0847

Portland, Maine, May 9, 1930

To the INSPECTOR OF BUILDINGS, PORTLAND, ME.

The undersigned hereby applies for a permit to erect alter install the following building structure equipment in accordance with the Laws of the State of Maine, the Building Code of the City of Portland, plans and specifications, if any, submitted herewith and the following specifications:

Location 481 Auburn Street Ward 9 Within Fire Limits? No Dist. No. _____

Owner's or Lessee's name and address Fred T. Fogg, 481 Auburn St. Telephone F 3637 M

Contractor's name and address Owner Telephone _____

Architect's name and address _____ Telephone _____

Proposed use of building poultry house No. families _____

Other buildings on same lot dwelling, garage and poultry house

Description of Present Building to be Altered

Material wood No. stories 1 Heat _____ Style of roof _____ Roofing _____

Last use poultry house No. families _____

General Description of New Work

To move building 8' x 10' from end of Irving Street. THIS PERMIT DOES NOT INCLUDE THE RIGHT TO MOVE ANY BUILDING THROUGH THE PUBLIC STREETS OF THE CITY

Details of New Work

Size, front _____ depth _____ No. stories _____ Height average grade to highest point of roof _____

To be erected on solid or filled land? _____ earth or rock? _____

Material of foundation cedar posts Thickness, top _____ bottom _____

Material of underpinning _____ Height _____ Thickness _____

Kind of roof _____ Roof covering _____

No. of chimneys _____ Material of chimneys _____ of lining _____

Kind of heat _____ Type of fuel _____ Distance, heater to chimney _____

If oil burner, name and model _____

Capacity and location of oil tanks _____

Is gas fitting involved? _____ Size of service _____

Corner posts _____ Sills _____ Girt or ledger board? _____ Size _____

Material columns under girders _____ Size _____ Max. on centers _____

Studs (outside walls and carrying partitions) 2x4-16" O. C. Girders 6x8 or larger. Bridging in every floor and flat roof span over 8 feet. Sills and corner posts all one piece in cross section.

Joists and rafters: 1st floor _____, 2nd _____, 3rd _____, roof _____

On centers: 1st floor _____, 2nd _____, 3rd _____, roof _____

Maximum span: 1st floor _____, 2nd _____, 3rd _____, roof _____

if one story building with masonry walls, thickness of walls? _____ height? _____

If a Garage

No. cars now accommodated on same lot _____, to be accommodated _____

Total number commercial cars to be accommodated _____

Will automobile repairing be done other than minor repairs to cars habitually stored in the proposed building? _____

Miscellaneous

Will above work require removal or disturbing of any shade tree on a public street? No

Plans filed as part of fr. application? Issue No. 1777 No. sheets _____

Estimated cost \$ _____ Fee \$.50

Will there be in charge of the above work a person competent to see that the State and City requirements pertaining thereto are observed? Yes

Signature of owner Fred T. Fogg

INSPECTION COPY

0847



(2) GENERAL REGULATIONS

APPLICATION FOR PERMIT

Class of Building or Type of Structure Third class

PERMIT No. 0830
MAY 19 1930

Portland, Maine, May 9, 1930

To the INSPECTOR OF BUILDINGS, PORTLAND, ME.

The undersigned hereby applies for a permit to ~~erect~~ alter ~~install~~ the following building structure ~~equipment~~ in accordance with the Laws of the State of Maine, the Building Code of the City of Portland, plans and specifications, if any, submitted herewith and the following specifications:

Location: 481 Auburn Street Ward 8 Within Fire Limits? No Dist. No. _____

Owner's or Lessee's name and address: Fred T. Fogg, 481 Auburn St. Telephone F 4437 M

Contractor's name and address: Owner Telephone _____

Architect's name and address: _____ Telephone _____

Proposed use of building: Poultry House No. families _____

Other buildings on same lot: dwelling and garage, and poultry house

Description of Present Building to be Altered

Material wood No. stories 1 Heat _____ Style of roof _____ Roofing _____

Last use poultry house No. families _____

General Description of New Work

To move building 8 x 10' from end of Irving Street

THIS PERMIT DOES NOT GRANT THE RIGHT TO MOVE ANY BUILDING THROUGH THE PUBLIC STREETS OF THIS CITY

Details of New Work

Size, front _____ depth _____ No. stories _____ Height average grade to highest point of roof _____

To be erected on solid or filled land? _____ earth or rock? _____

Material of foundation cegar posts Thickness, top _____ bottom _____

Material of underpinning _____ Height _____ Thickness _____

Kind of roof _____ Roof covering _____

No. of chimneys _____ Material of chimneys _____ of lining _____

Kind of heat _____ Type of fuel _____ Distance, heater to chimney _____

If oil burner, name and model _____

Capacity and location of oil tanks _____

Is gas fitting involved? _____ Size of service _____

Corner posts _____ Sills _____ Girt or ledger board? _____ Size _____

Material columns under girders _____ Size _____ Max. on centers _____

Studs (outside walls and carrying partitions) 2x4-16" O. C. Girders 6x8 or larger. Bridging in every floor and flat roof span over 8 feet. Sills and corner posts all one piece in cross section.

Joists and rafters: 1st floor _____, 2nd _____, 3rd _____, roof _____

On centers: 1st floor _____, 2nd _____, 3rd _____, roof _____

Maximum span: 1st floor _____, 2nd _____, 3rd _____, roof _____

If one story building with masonry walls, thickness of walls? _____ height? _____

If a Garage

No. cars now accommodated on same lot _____, to be accommodated _____

Total number commercial cars to be accommodated _____

Will automobile repairing be done other than minor repairs to cars habitually stored in the proposed building? _____

Miscellaneous

Will above work require removal or disturbing of any shade tree on a public street? no

Plans filed as part of this application? yes No. sheets 1

Estimated cost \$ _____ Fee \$.42

Will there be in charge of the above work a person competent to see that the State and City requirements pertaining thereto are observed? Yes

INSPECTION COPY

Signature of owner Fred T. Fogg



APPLICATION FOR PERMIT

Class of Building or Type of Structure 2nd

PERMIT ISSUED
Permit No. 0136
FEB 26 1928

Portland, Maine, Feb. 26, 1928

To the INSPECTOR OF BUILDINGS, PORTLAND, ME.

The undersigned hereby applies for a permit to ~~erect~~ alter ~~all~~ the following building ~~to be erected~~ in accordance with the Laws of the State of Maine, the Building Code of the City of Portland, plans and specifications, if any, submitted herewith and the following specifications:

Location 482 Auburn St. Ward 9 Within Fire Limits? no Dist. No. _____
Owner's or Lessee's name and address Fred T. Fogg 482 Auburn St. Telephone 734374
Contractor's name and address Owner Telephone _____
Architect's name and address _____ Telephone _____
Proposed use of building Dwelling House No. families 1
Other buildings on same lot Garage

Description of Present Building to be Altered

Material Wood No. stories 2 Heat _____ Style of roof _____ Roofing _____
Last use Dwelling House No. families 1

Front General Description of New Work

To enclose present piazza with glass, this piazza built previous to Dec. 6, 1923

Existing roof over piazza

NO FURTHER OCCUPANCY
AND LICENSE IS WANTED

Details of New Work

Size, front _____ depth _____ No. stories _____ Height average grade to highest point of roof _____
To be erected on solid or filled land? _____ earth or rock? _____
Material of foundation _____ Thickness, top _____ bottom _____
Material of underpinning _____ Height _____ Thickness _____
Kind of roof _____ Roof covering _____
No. of chimneys _____ Material of chimneys _____ of lining _____
Kind of heat _____ Type of fuel _____ Distance, heater to chimney _____
If oil burner, name and model _____
Capacity and location of oil tanks _____
Is gas fitting involved? _____ Size of service _____
Corner posts _____ Sills _____ Girt or ledger board? _____ Size _____
Material columns under girders _____ Size _____ Max. on centers _____
Studs (outside walls and carrying partitions) 2x4-16" O. C. Girders 6x8 or larger. Bridging in every floor and flat roof span over 8 feet. Sills and corner posts all one piece in cross section.

Joists and rafters: 1st floor _____, 2nd _____, 3rd _____, roof _____
On centers: 1st floor _____, 2nd _____, 3rd _____, roof _____
Maximum span: 1st floor _____, 2nd _____, 3rd _____, roof _____

If one story building with masonry walls, thickness of walls? _____ height? _____

If a Garage

No. cars now accommodated on same lot _____, to be accommodated _____
Total number commercial cars to be accommodated _____

Will automobile repairing be done other than minor repairs to cars habitually stored in the proposed building? _____

Miscellaneous

Will above work require removal or disturbing of any shade tree on a public street? no
Plans filed as part of this application? no No. sheets _____

Estimated cost \$ 75.00 Fee \$ 1.50

Will there be in charge of the above work a person competent to see that the State and City requirements pertaining thereto are observed? yes

Signature of owner Fred T. Fogg

INSPECTION COPY

5573



GENERAL RESOLUTION

APPLICATION FOR PERMIT

Permit No. 10375
2975
OCT 25 1929

Class of Building or Type of Structure Third Class Portland, Maine, October 24, 1929

To the INSPECTOR OF BUILDINGS, PORTLAND, ME.

The undersigned hereby applies for a permit to ~~erect~~ ~~alter~~ ~~install~~ the following building structure equipment in accordance with the Laws of the State of Maine, the Building Code of the City of Portland, plans and specifications, if any, submitted herewith and the following specifications:

Location 401 Auburn Street Ward 9 Within Fire Limits? No Dist. No. _____
Owner's or Lessee's name and address Fred T. Fogg, 401 Auburn Street Telephone F 5497 M
Contractor's name and address Owner Telephone _____
Architect's name and address _____ Telephone _____
Proposed use of building 2 car garage
Other buildings on same lot Dwelling house No. families _____

Description of Present Building to be Altered

Material Wood No. stories 1 Heat _____ Style of roof _____ Roofing _____
Last use 1 car garage No. families _____

General Description of New Work

build
To/addition to garage 8' x 16'

Details of New Work

Size, front _____ depth _____ No. stories _____ Height average grade to top of plate 8'
To be erected on solid or filled land? _____ earth or rock? _____ Height average grade to highest point of roof 18'
Material of foundation posts Thickness, top _____ bottom _____
Material of underpinning _____ Height _____ Thickness _____
Kind of roof pitch Roof covering Asphalt shingles Class C Und. Lab.
No. of chimneys no Material of chimneys _____ of lining _____
Kind of heat no Type of fuel _____ Distance, heater to chimney _____
If oil burner, name and model _____
Capacity and location of oil tanks _____
Is gas fitting involved? _____ Size of service _____
Corner posts _____ Sills 4x4 Girt or ledger board? _____ Size _____
Material columns under girders _____ Size _____ Max. on centers _____
Studs (outside walls and carrying partitions) 2x4-16" O. C. Girders 6x8 or larger. Bridging in every floor and flat roof span over 8 feet. Sills and corner posts all one piece in cross section.
Joists and rafters: 1st floor Dirt, 2nd _____, 3rd _____, roof 2x5
On centers: 1st floor _____, 2nd _____, 3rd _____, roof 2x2"
Maximum span: 1st floor _____, 2nd _____, 3rd _____, roof _____
If one story building with masonry walls, thickness of walls? _____ height? _____

If a Garage

No. cars now accommodated on same lot one, to be accommodated 2
Total number commercial cars to be accommodated none
Will automobile repairing be done other than minor repairs to cars habitually stored in the proposed building? no

Miscellaneous

Will above work require removal or disturbing of any shade tree on a public street? no
Plans filed as part of this application? yes No. sheets 1
Estimated cost \$ 30. Fee \$.50
Will there be in charge of the above work a person competent to see that the State and City requirements pertaining thereto are observed? Yes

INSPECTION COPY
APPROVED
Signature of owner Fred T. Fogg
Oliver P. Scarborough
CHIEF OF FIRE DEPT.

7927



Application for Permit for Alterations and Miscellaneous Structures

26392

CLASS OF BUILDING OR TYPE OF STRUCTURE _____

To the INSPECTOR OF BUILDINGS, PORTLAND, ME. Portland, Maine, May 10, 1926 19

The undersigned hereby applies for a permit to alter the following described building according to the following specifications, the Laws of the State of Maine, and the Building Ordinance of the City of Portland:

Location 481 Auburn Street Ward 9 Within Fire Limits? no

Owner's name and address? Fred T Fogg, 491 Auburn Street

Contractor's name and address? Samuel Smith, 1271 Forest Ave

Architect's name and address? _____

Last use of building? hen house No. Families? _____

Proposed use of building? hen house No. Families? _____

Description of Present Building

Material Wood No. of Stories 1 Style of Roof Pitch Roofing _____

General Description of New Work

Move poultry house from 130 Forest Ave. to 481 Auburn St. All work will comply with the building ordinance. Poultry house is 12 x 16.

Size of New Framing Members

Corner posts? _____ Sills? _____ Rafters or roof beams? _____ on center? _____

Material and size of columns under girders? _____ on center? _____

Ledger board used? _____ Size? _____ Studs (outside walls and carrying partitions) 2 x 4 16" O. C.

Girders 6" x 8" or larger. Bridging in every floor and flat roof span over 8 feet. Sills and corner posts will be all one piece in cross section.

Floor timbers: 1st floor _____, 2nd _____, 3rd _____, 4th _____

On centers: 1st floor _____, 2nd _____, 3rd _____, 4th _____

Span: 1st floor _____, 2nd _____, 3rd _____, 4th _____

If 1st or 2nd Class Construction

External walls } thickness { 1st story _____, 2nd story _____
Party walls } thickness { 1st story _____, 2nd story _____

NOTIFICATION
before
LATHING OR CLOSING IN
is
WAIN

Other Details New Construction

To be erected on solid or filled land? _____ earth or rock? _____

Material of foundation? _____ Thickness, top? _____ bottom? _____

Material of underpinning? _____ over 4 ft. high? _____ thickness? _____

Kind of roof (pitch, hip, etc.)? _____ Kind of roofing? _____

No. of new chimneys? _____ Material of chimneys? _____ of lining? _____

If a Private Garage

No. cars now accommodated on lot? _____ Total number to be accommodated? _____

Other buildings on same lot? _____

Distance from nearest present building to proposed garage? _____

All parts of garage, including eaves, will be at least 2 ft. from all lot lines.

Garage will be at least _____ feet from nearest windows of adjoining property.

Miscellaneous

Will the above construction require the removal or disturbing of any shade tree on the public street? _____

Plans filed as part of this application? _____ No. sheets? _____

Estimated total cost \$ 5.00 Fee? \$ 0.50

Signature of owner or authorized representative? Fred T Fogg by Eric A. [Signature]

20



Location, ownership and detail must be correct, complete and legible. Separate application required for every building. Plans must be filed with this application.

APPLICATION FOR PERMIT TO BUILD
(3D CLASS BUILDING)

Portland, Me., September 21, 1922 19

TO THE
INSPECTOR OF BUILDINGS

The undersigned hereby applies for a permit to build, according to the following Specifications:—

Plans must be submitted in duplicate, one set to be filed with the Department and the duplicate set thereof (bearing the approval of the Inspector of Buildings) shall be kept on the work and exhibited on demand.

Location 481 Auburn Street Ward 9 Fire Limits? no
 Name of owner is? Fred T Fogg Address 12 Bryant Street
 Name of mechanic is? owner Address _____
 Name of architect is? _____ Address _____
 Proposed occupancy of building (purpose)? dwelling
 If a dwelling or tenement house, for how many families? 1
 Are there to be stores in lower story? _____
 Size of lot, No. of feet front? _____; No. of feet rear? _____; No. of feet deep? _____
 Size of building, No. of feet front? 24ft; No. of feet rear? 24ft; No. of feet deep? 28ft
 No. of stories, front? 2; rear? _____
 No. of feet in height from the mean grade of street to the highest part of the roof? 30ft
 Distance from lot lines, front? _____ feet; side? _____ feet; side? _____ feet; rear? _____
 Firestop to be used? yes
 Will the building be erected on solid or filled land? _____
 Will the foundation be laid on earth, rock or piles? _____
 If on piles, No. of rows? _____ distance on centres? _____ length of? _____
 Diameter, top of? _____ diameter, bottom of? _____
 Size of posts, 4 x 6 Studding 2 x 4 16 O. C. Sills 4 x 8 Roof Rafters 2 x 6 24 O. C. Girders 6 x 8
 Size of girts 4 x 4
 Size of floor timbers? 1st floor 2x8, 2d _____, 3d _____, 4th _____
 O. C. " " " " 16, 2d _____, 3d _____, 4th _____
 Span " " " " not over 16 ft., 2d _____, 3d _____, 4th _____
 Will the building be properly braced? _____
 Building, how framed? _____
 Material of foundation? concrete thickness of? 12in laid with mortar? _____
 Underpinning, material of? Concrete blocks height of? 3ft thickness of? 8in
 Will the roof be flat, pitch, mansard or hip? pitch Material of roofing? asphalt
 Will the building be heated by steam, furnaces, stoves or grates? hot water Will the flues be lined? yes
 Will the building conform to the requirements of the law? yes
 Means of egress? _____

PERMIT MUST BE RECEIVED BEFORE BEGINNING WORK

If the building is to be occupied as a Tenement House, give the following particulars

What is the height of cellar or basement? _____
 What will be the clear height of first story? _____ second? _____ third? _____
 State what means of egress is to be provided _____
 Scuttle and stepladder to roof? _____

Estimated Cost, \$3,000.
 Signature of owner or authorized representative, Fred T. Fogg
 Address, _____

Plans submitted? _____ Received by? _____



Location, ownership and detail must be correct, complete and legible. Separate application required for every building. Plans must be filed with this application

APPLICATION FOR PERMIT TO BUILD

(3D CLASS BUILDING)

Portland, Me., April 4, 1922 19

To THE
INSPECTOR OF BUILDINGS

The undersigned hereby applies for a permit to build, according to the following Specifications:—

Plans must be submitted in duplicate, one set to be filed with the Department and the duplicate set thereof (bearing the approval of the Inspector of Buildings) shall be kept on the work and exhibited on demand.

Location 204 Summit Wd. 9
 Name of owner is? Fred T. Fogg Address 12 Bryant
 Name of mechanic is? owner " "
 Name of architect is? " "
 Proposed occupancy of building (purpose)? private garage (one car only, no space to be let
 If a dwelling or tenement house, for how many families? _____
 Are there to be stores in lower story? _____
 Size of lot, No. of feet front? _____; No. of feet rear? _____; No. of feet deep? _____
 Size of building, No. of feet front? 12ft; No. of feet rear? 12ft; No. of feet deep? 18ft
 No. of stories, front? 1; rear? _____
 No. of feet in height from the mean grade of street to the highest part of the roof? 12ft
 Distance from lot lines, front? _____ feet; side? _____ feet; side? _____ feet; rear? _____
 Firestop to be used? two feet from lot line, pyrene fire extinguisher, does not obstruct
windows of neighboring property
 Will the building be erected on solid or filled land? _____
 Will the foundation be laid on earth, rock or piles? _____
 If on piles, No. of rows? _____ distance on centres? _____ length of? _____
 Diameter, top of? _____ diameter, bottom of? _____
 Size of posts? _____
 " girts? _____
 " floor timbers? 1st floor concrete, 2d _____, 3d _____, 4th _____
 O. C. " " " " _____, " _____, " _____, " _____
 Span " " " " _____, " _____, " _____, " _____
 Braces, how put in? _____
 Building, how framed? _____
 Material of foundation? _____ thickness of? _____ laid with mortar? _____
 Underpinning, material of? _____ height of? _____ thickness of? _____
 Will the roof be flat, pitch, mansard, or hip? pitch Material of roofing? asphalt
 Will the building be heated by steam, furnaces, stoves, or grates? _____ Will the flues be lined? _____
 Will the building conform to the requirements of the law? yes
 No. of brick walls? _____ and where placed? _____
 Means of egress? _____

PERMIT MUST BE RECEIVED BEFORE BEGINNING WORK.

If the building is to be occupied as a Tenement House, give the following particulars:

What is the height of cellar or basement? _____
 What will be the clear height of first story? _____ second? _____ third? _____
 State what means of egress is to be provided? _____
 _____ Scuttle and stepladder to roof? _____

Estimated Cost,
\$ 150

Signature of owner or authorized representative, Fred T. Fogg

Address, 12 Bryant St

Plans submitted? _____ Received by? _____

487-521 AUBURN STREET

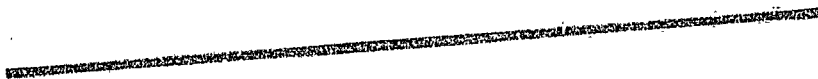
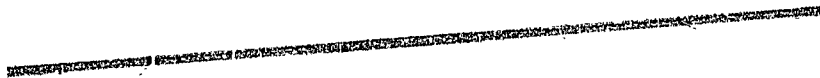
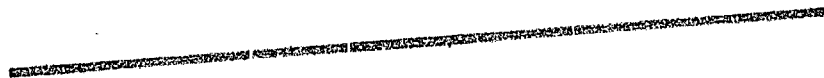
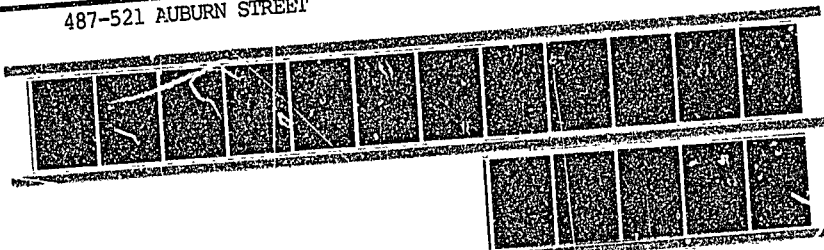

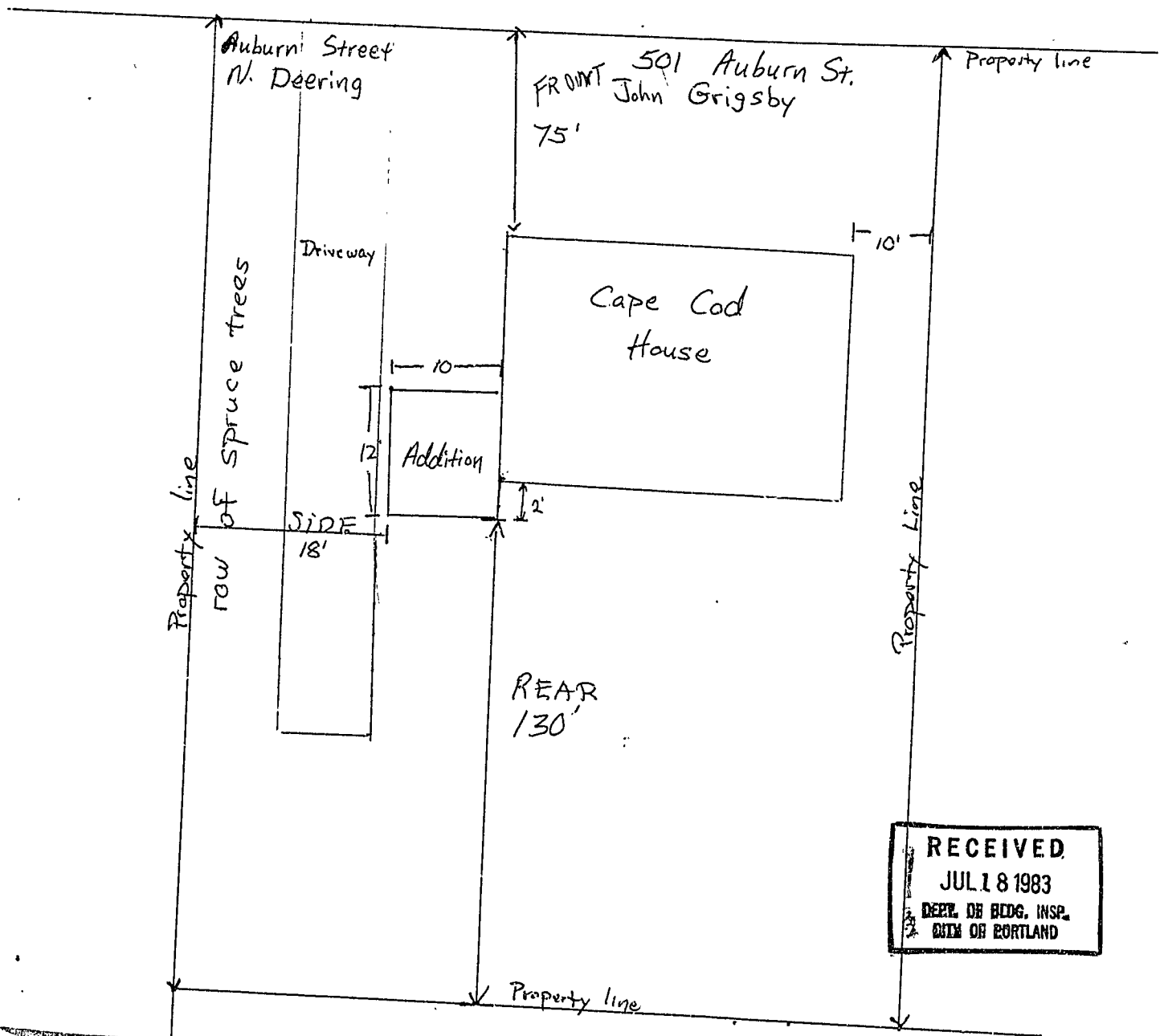

RECEIVED
JUL 18 1983
DEPT. OF BLDG. INSP.
CITY OF PORTLAND

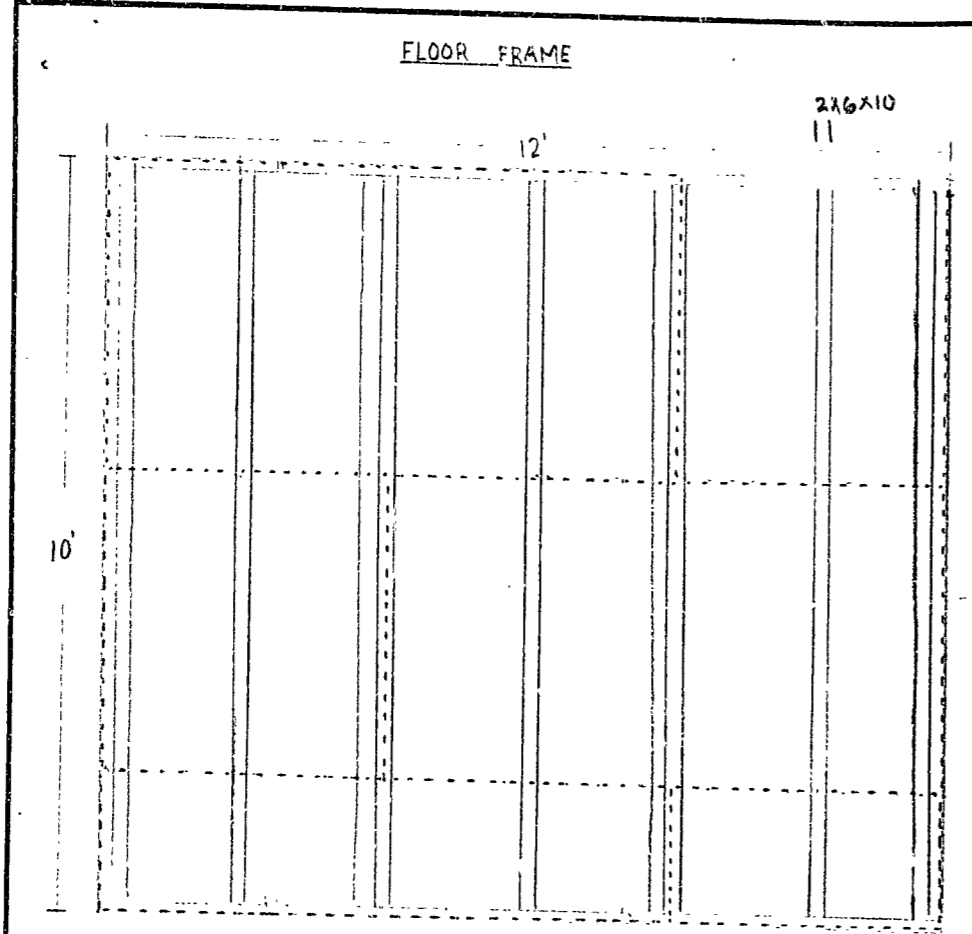

Quantity 2 2x6" x 12'
6 2x6" x 10'

111 doubled 2x6x10
Foundation - 8" sonotubes
at 3' intervals

subfloor
4 sheets waferboard
floor
4 sheets 5/8" plywood

10' x 12' addition to Cape Cod house

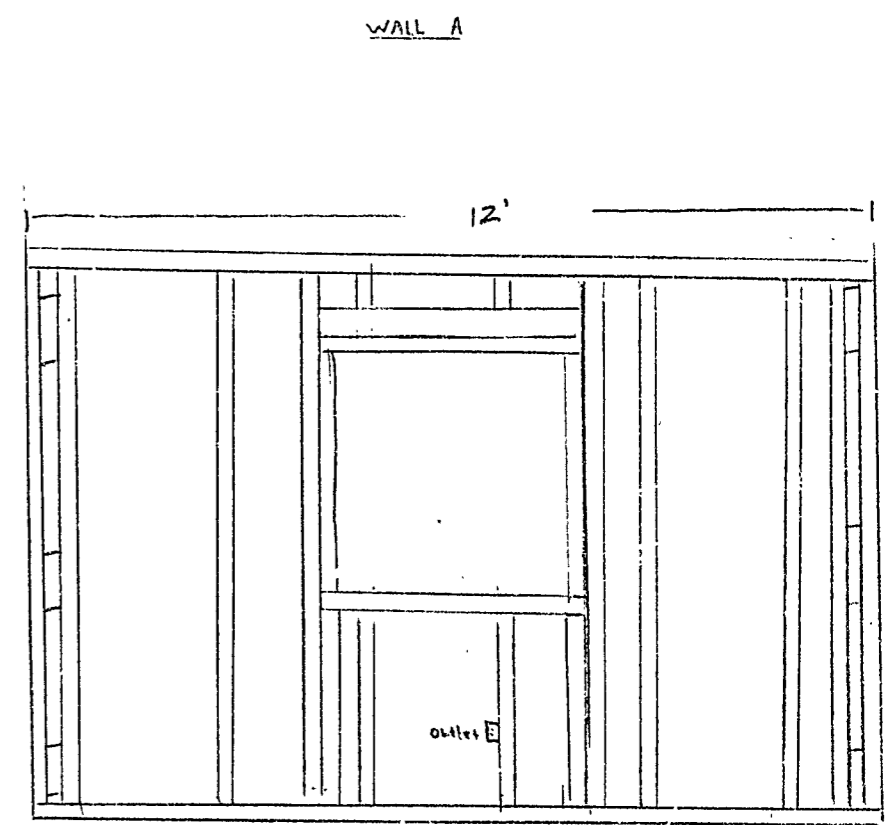
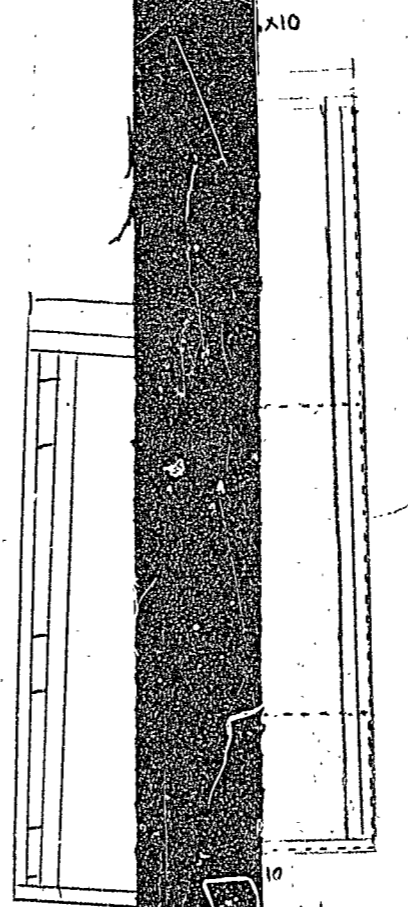

1111
2x6 block 2x6
CORNER

3 2x6" x 12'
12 2x6" x 8'

waferboard sheathing

RECEIVED
JUL 18 1983
DEPT. OF BLDG. INSB.
CITY OF PORTLAND

1	2	3	4	5
6	7	8	9	1/2

JOHN GRIGSBY
501 Auburn St
Portland, Me

10' x 12' Addition
Floor + Wall A

DR. JOHN GRIGSBY
CK.

10' x 12' Addition
Wall A

DR. BY: JOHN GRIGSBY
CK. BY:

COURSE:
SECTION:

SCALE: 1/2" = 1'
DATE: 7/1/83

PAGE II

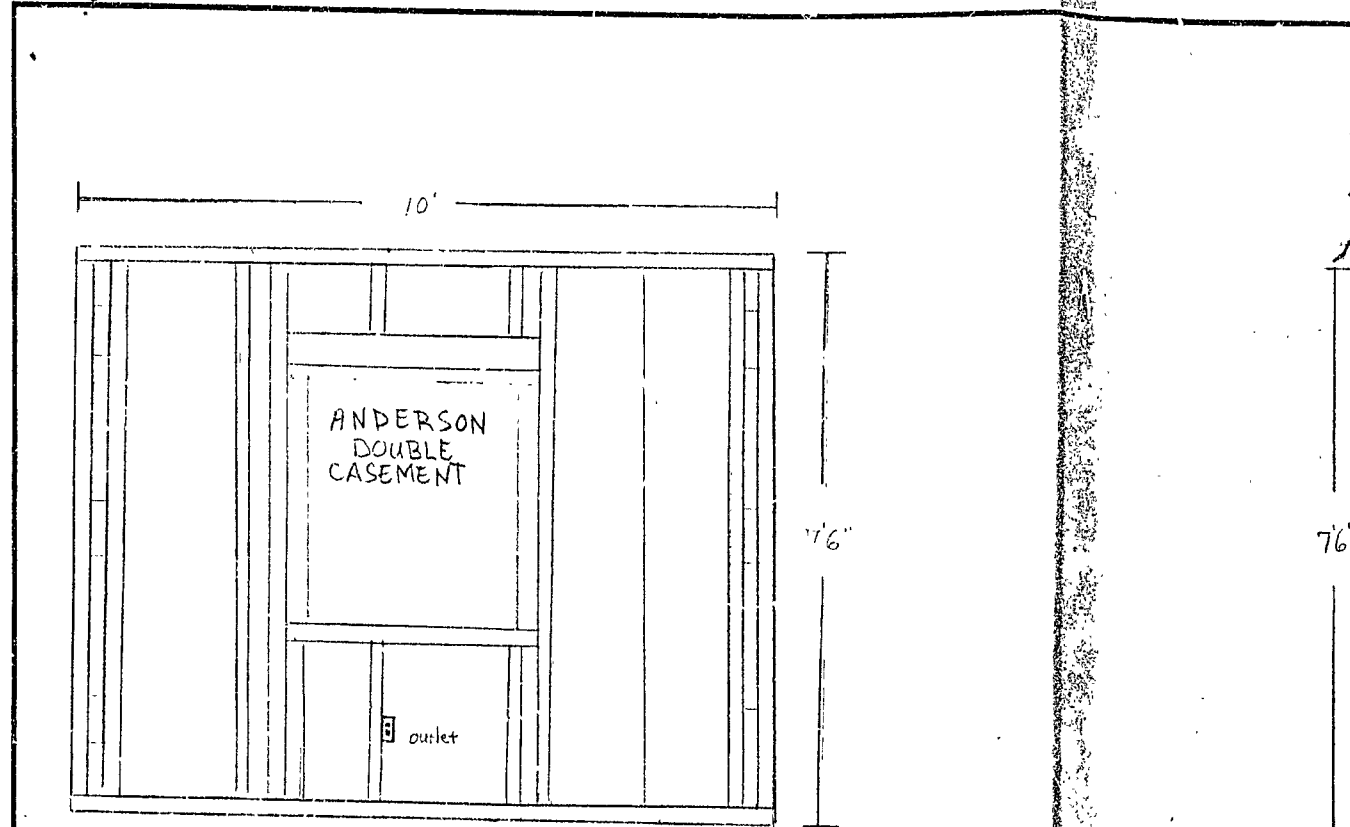

11
2x6x3

WALL A

1	2	3	4	5
6	7	8	9	1/2

JOHN GRIGSBY
501 AUBURN STREET
PORTLAND, ME.

10' x 12' addition
Walls B+C

DR. BY: JOHN GRIGSBY
CK. BY:

12/11/83

DR. BY: JOHN GRIGSBY
CK. BY:

COURSE:
SECTION:

SCALE: 1/2" = 1'
DATE:

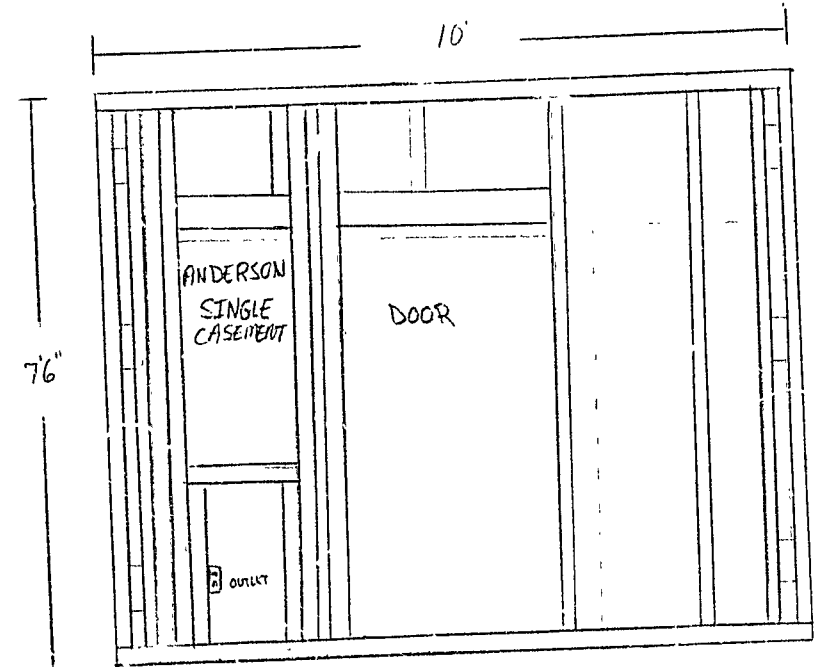

WALL C

RECEIVED
JUL 18 1983
DEPT. OF B. B. INSP.
CITY OF PORTLAND

PAGE III

Roof
Rafters
2 x 8

Sheathing - wafer board

John Manville roof shingles

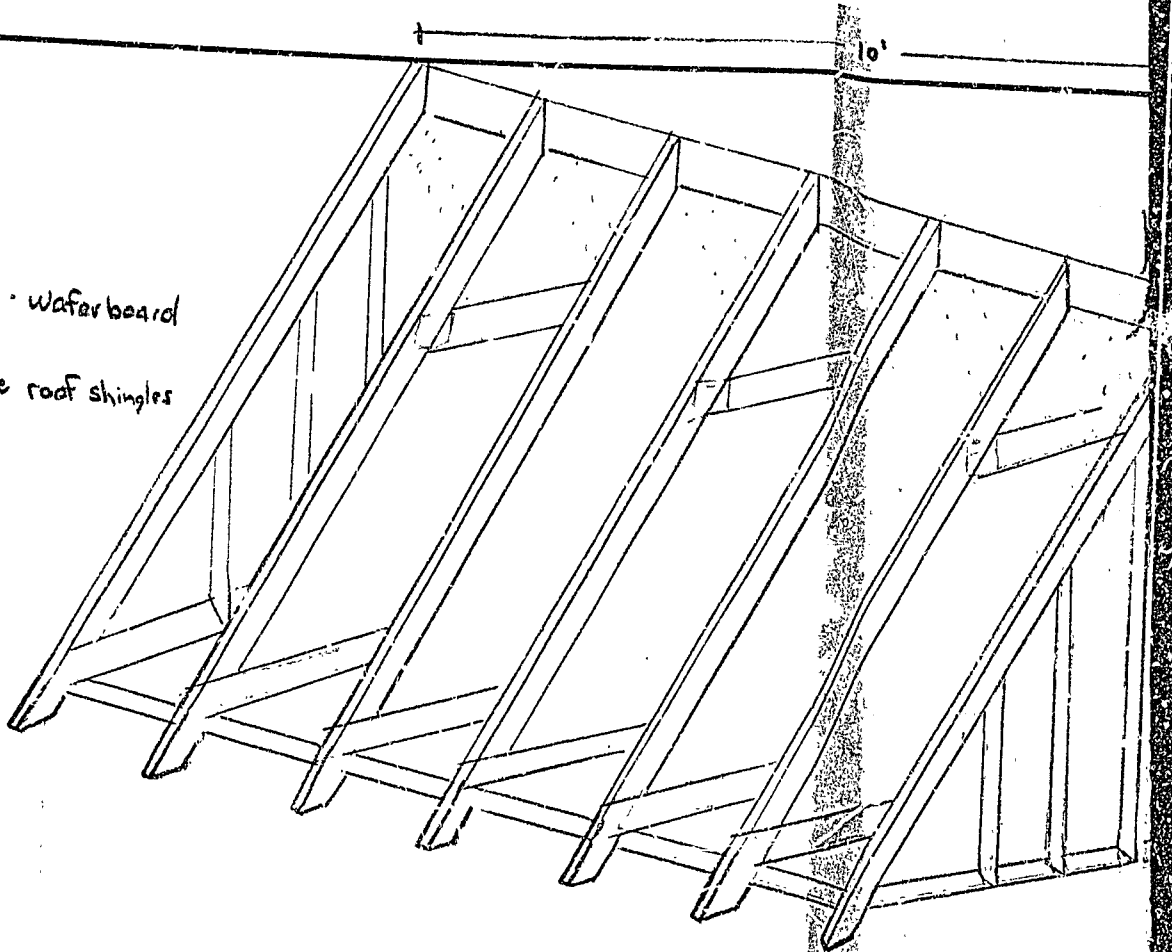

1	2	3	4	5	JOHN GRIGSBY 501 Auburn St Portland, Me	10' x 12' Addition Roof	DR: BY: JOHN GRIGSBY CK: BY:
6	7	8	9	1/2			

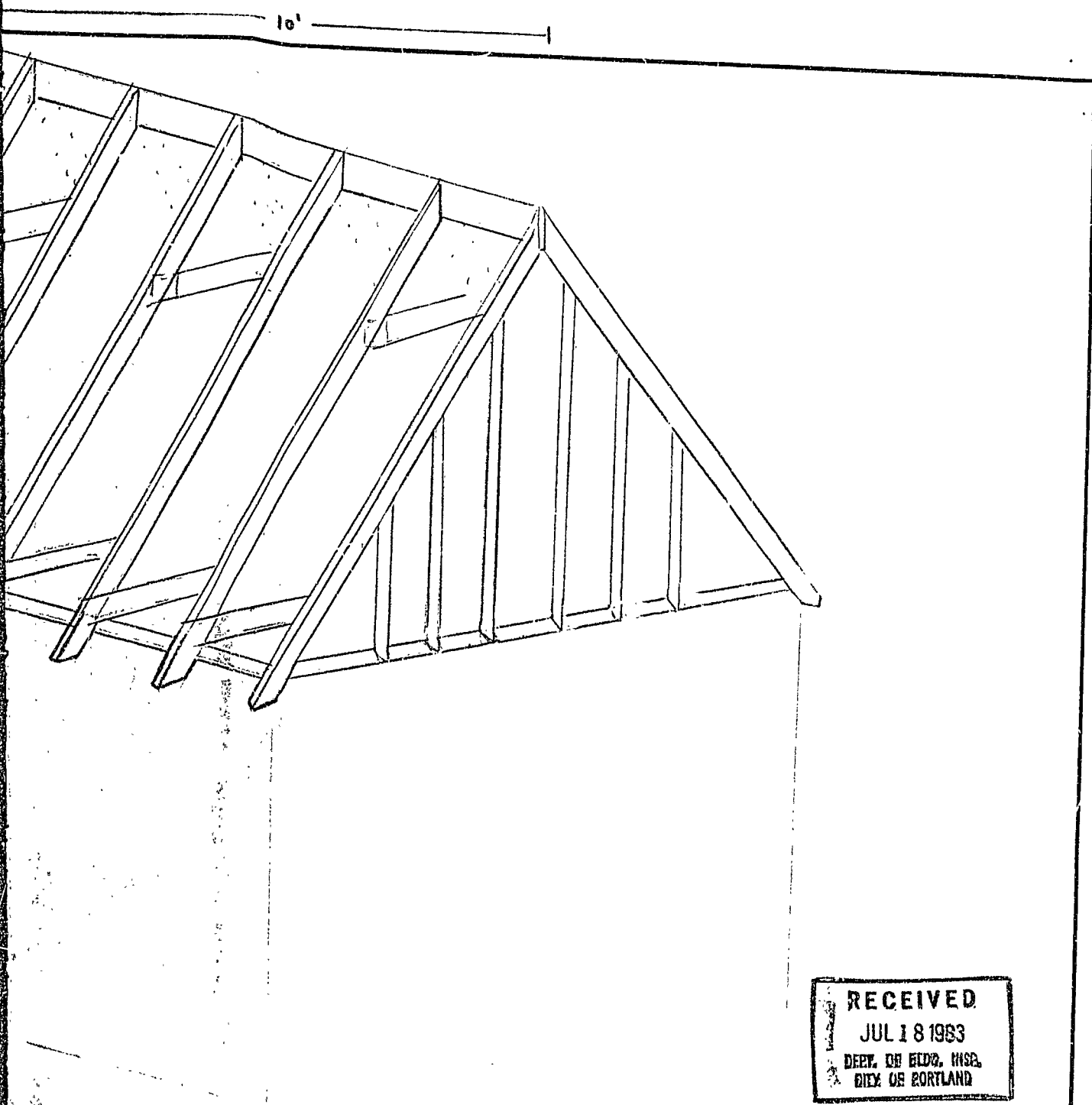

RECEIVED
 JUL 18 1983
 DEPT. OF BLDG. INSP.
 DIV. OF PORTLAND

12' Addition pot	DR. BY: JOHN GRIGSBY CK. BY:	COURSE: SECTION:	SCALE: DATE:	
---------------------	---------------------------------	---------------------	-----------------	--



CITY OF PORTLAND

JOSEPH E. GRAY, JR.
DIRECTOR OF PLANNING
AND URBAN DEVELOPMENT

July 19, 1983

Mr. and Mrs. John Grigsby
501 Auburn Street
Portland, ME 04103

Dear Mr. and Mrs. Grigsby:

Your application for a building permit to construct a 10'x12' addition to the side of 501 Auburn Street has been reviewed, and a building permit is herewith issued subject to the following building code requirement.

Your plans show this addition resting on 8" sono tubes. The Code requires either a 10" full foundation wall or an 8" frost wall backfilled both sides.

If you have any questions on this requirement, please call this office.

Sincerely,

P. Samuel Hoffses
Chief of Inspection Services

PS: /kat

APPLICATION FOR PERMIT

PERMIT ISSUED

B.O.C.A. USE GROUP

B.O.C.A. TYPE OF CONSTRUCTION 00731

JUL 20 1983

ZONING LOCATION A-3 PORTLAND, MAINE July 18, 1983

CITY OF PORTLAND

To the CHIEF OF BUILDING & INSPECTION SERVICES, PORTLAND, MAINE

The undersigned hereby applies for a permit to erect, alter, repair, demolish, move or install the following building, structure, equipment or change use in accordance with the Laws of the State of Maine, the Portland B.O.C.A. Building Code and Zoning Ordinance of the City of Portland with plans and specifications, if any, submitted herewith and the following specifications:

LOCATION 501 Auburn Street - 04103 Fire District #1 #2

1. Owner's name and address Jeannette & John Grigsby - same Telephone 797-3855

2. Lessee's name and address Telephone

3. Contractor's name and address John Grigsby - same Telephone same

Proposed use of building Dwelling with addition No. of sheets

Last use No. families 1

Material No. stories Heat Style of roof Roofing

Other buildings on same lot

Estimated contractual cost \$ 2,000 Appeal Fees \$ 20.00

FIELD INSPECTOR—Mr. Base Fee

@ 775-5451 Late Fee

TOTAL \$ 20.00

To construct 14' x 12' addition to side of dwelling as per plans. 3 sheets of plans.

Stamp of Special Conditions

PERMIT ISSUED

NOTE TO APPLICANT: Separate permits are required by the installers and subcontractors of heating, plumbing, electrical and mechanicals.

DETAILS OF NEW WORK

Is any plumbing involved in this work? yes Is any electrical work involved in this work? yes
Is connection to be made to public sewer? yes If not, what is proposed for sewage?
Has septic tank notice been sent? Form notice sent?
Height average grade to top of plate Height average grade to highest point of roof
Size, front depth No. stories solid or filled land? earth or rock?
Material of foundation Thickness, top bottom cellar
Kind of roof Rise per foot Roof covering
No. of chimneys Material of chimneys of lining Kind of heat fuel
Framing Lumber—Kind Dressed or full size? Corner posts Sills
Size Girder Columns under girders Size Max. on centers
Studs (outside walls and carrying partitions) 2x4-16" O. C. Bridging in every floor and flat roof span over 8 feet.
Joists and rafters: 1st floor, 2nd, 3rd, roof
On centers: 1st floor, 2nd, 3rd, roof
Maximum span: 1st floor, 2nd, 3rd, roof
If one story building with masonry walls, thickness of walls? height?

IF A GARAGE

No. cars now accommodated on same lot, to be accommodated number commercial cars to be accommodated
Will automobile repairing be done other than minor repairs to cars habitually stored in the proposed building?

APPROVALS BY: DATE MISCELLANEOUS
BUILDING INSPECTION—PLAN EXAMINER Will work require disturbing of any tree on a public street? no
ZONING: A.P. Mac 7/18/83
BUILDING CODE: Will there be in charge of the above work a person competent to see that the State and City requirements pertaining thereto are observed?
Fire Dept.
Health Dept.
Others:

Signature of Applicant John Grigsby Phone # same
Type Name of above John Grigsby 1 2 3 4

Other and Address

PERMIT ISSUED

FIELD INSPECTOR'S COPY APPLICANT'S COPY OFFICE FILE COPY

4 MA, LANTIER

Permit No. R3/731

Location 501 *Carrollton St*

Owner *Jacobsen & Son Building*

Date of permit 7-18-83

Approved 7-20-83

Dwelling - Addition

Garage

Alteration

NOTES

*7/21/83 Placed forms tubes
14' below grade
No imp. called for
starting to place fill
Nov 7/83
Completed
No interior finish*

APPLICATION FOR PERMIT

PERMIT ISSUED

B.O.C.A. USE GROUP
B.O.C.A. TYPE OF CONSTRUCTION 091027
ZONING LOCATION PORTLAND, MAINE 8/26/93

OCT 5 1983

CITY OF PORTLAND

To the CHIEF OF BUILDING & INSPECTION SERVICES, PORTLAND, MAINE
The undersigned hereby applies for a permit to erect, alter, repair, demolish, move or install the following building, structure,
equipment or change use in accordance with the Laws of the State of Maine, the Portland B.O.C.A. Building Code and Zoning
Ordinance of the City of Portland with plans and specifications, if any, submitted herewith and the following specifications:

LOCATION 520 Auburn St., Portland, Maine
1. Owner's name and address Nellie Douglas Fire District #1 [] #2 []
2. Lessee's name and address Telephone
3. Contractor's name and address Maine Shawnee Step Auburn, Me. Telephone 7841389
Proposed use of building dwelling No. of sheets
Last use No. families
Material No. stories Heat Style of roof Roofing
Other buildings on same lot
Estimated contractual cost \$ 526.00

FIELD INSPECTOR-Mr. @ 775-5451

Appeal Fees \$ 15.00
Base Fee
Late Fee
TOTAL \$

Shawnee Step 3 riser

Stamp of Special Conditions

NOTE TO APPLICANT: Separate permits are required by the installers and subcontractors of heating, plumbing, electrical
and mechanicals.

DETAILS OF NEW WORK

Is any plumbing involved in this work? Is any electrical work involved in this work?
Is connection to be made to public sewer? If not, what is proposed for sewage?
Has septic tank notice been sent? Form notice sent?
Height average grade to top of plate Height average grade to highest point of roof
Size, front depth No. stories solid or filled land? earth or rock?
Material of foundation Thickness, top bottom cellar
Kind of roof Rise per foot Roof covering
No. of chimneys Material of chimneys of lining Kind of heat fuel
Framing Lumber-Kind Dressed or full size? Corner posts Sills
Size Girder Columns under girders Size Max. on centers
Studs (outside walls and carrying partitions) 2x4-16" O. C. Bridging in every floor and flat roof span over 8 feet.
Joists and rafters: 1st floor, 2nd, 3rd, roof
On centers: 1st floor, 2nd, 3rd, roof
Maximum span: 1st floor, 2nd, 3rd, roof
If one story building with masonry walls, thickness of walls? height?

IF A GARAGE

No. cars now accommodated on same lot, to be accommodated, number commercial cars to be accommodated
Will automobile repairing be done other than minor repairs to cars habitually stored in the proposed building?

APPROVALS BY: DATE
BUILDING INSPECTION-PLAN EXAMINER
ZONING:
BUILDING CODE:
Fire Dept.:
Health Dept.:
Others:

MISCELLANEOUS

Will work require disturbing of any tree on a public street?
Will there be in charge of the above work a person competent
to see that the State and City requirements pertaining thereto
are observed?

Signature of Applicant Lucille E. Hawley Phone #
Type-Name of above Lucille E. Hawley 1 [] 2 [] 3 [] 4 []
Other
and Address

4

FIELD INSPECTOR'S COPY

APPLICANT'S COPY

OFFICE FILE COPY