

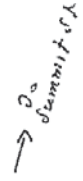



JACKSON LINE



Planted Const Co

(4)

Stratmeter

Planted Const Co

(3)

Woods worth II

(1)

(2)

Summit Park Bldg

Auburn St - Entrance

Scale 50 feet to inch

Auburn St. Entrance  
to  
"Summit Park"  
No. Deering

Suburban Homes Inc  
F.M. Wheelock Treas  
Tel. 2-1950  
610 Congress St

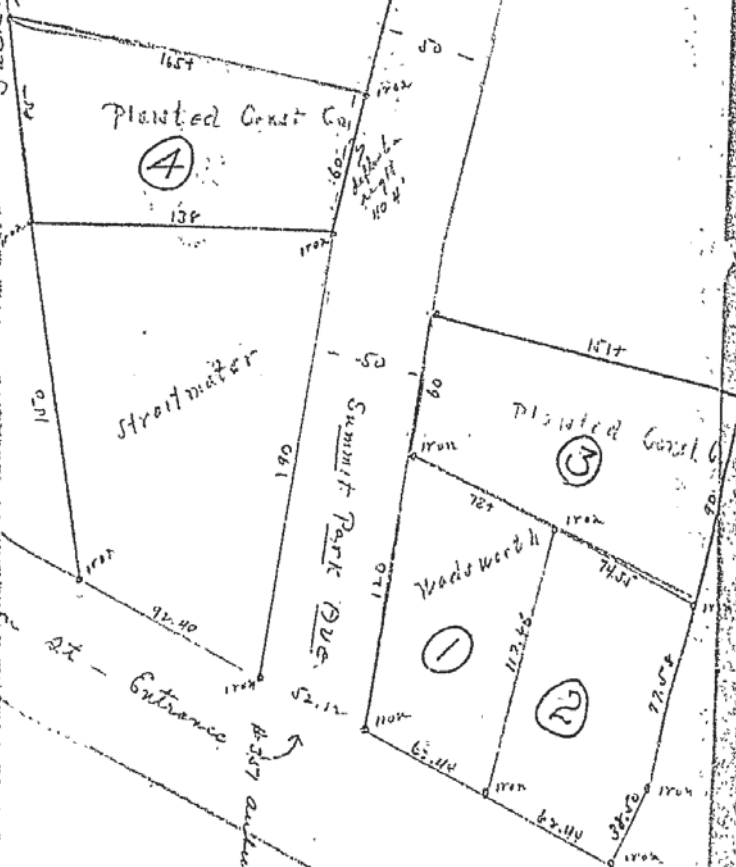

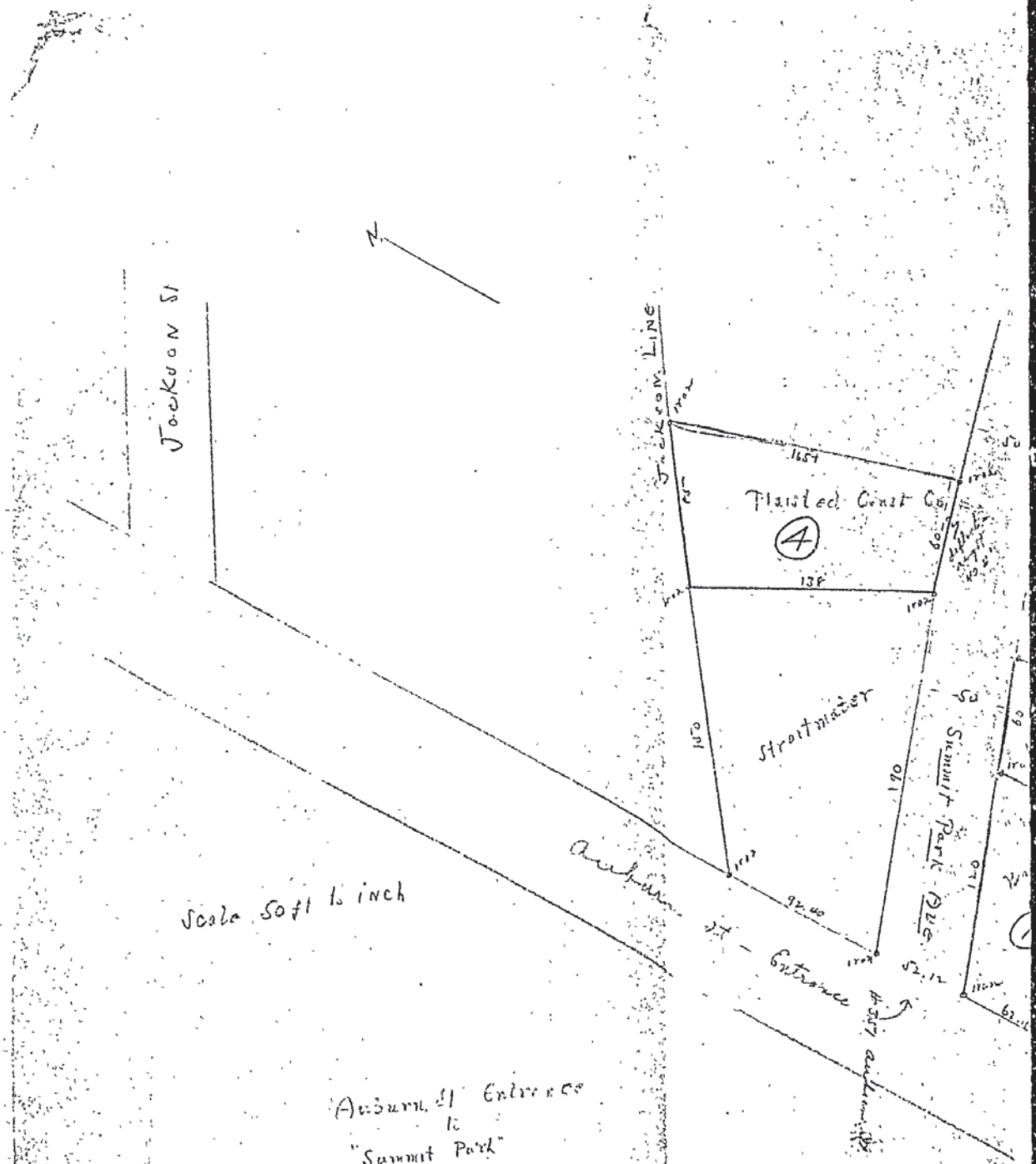

Scale 50ft to 1 inch

Auburn St Entrance  
to  
"Summit Park"  
No. Doorway  
Suburban Homes Inc  
F. M. Wheelock Trust  
Tel 2-3950  
610 Congress St



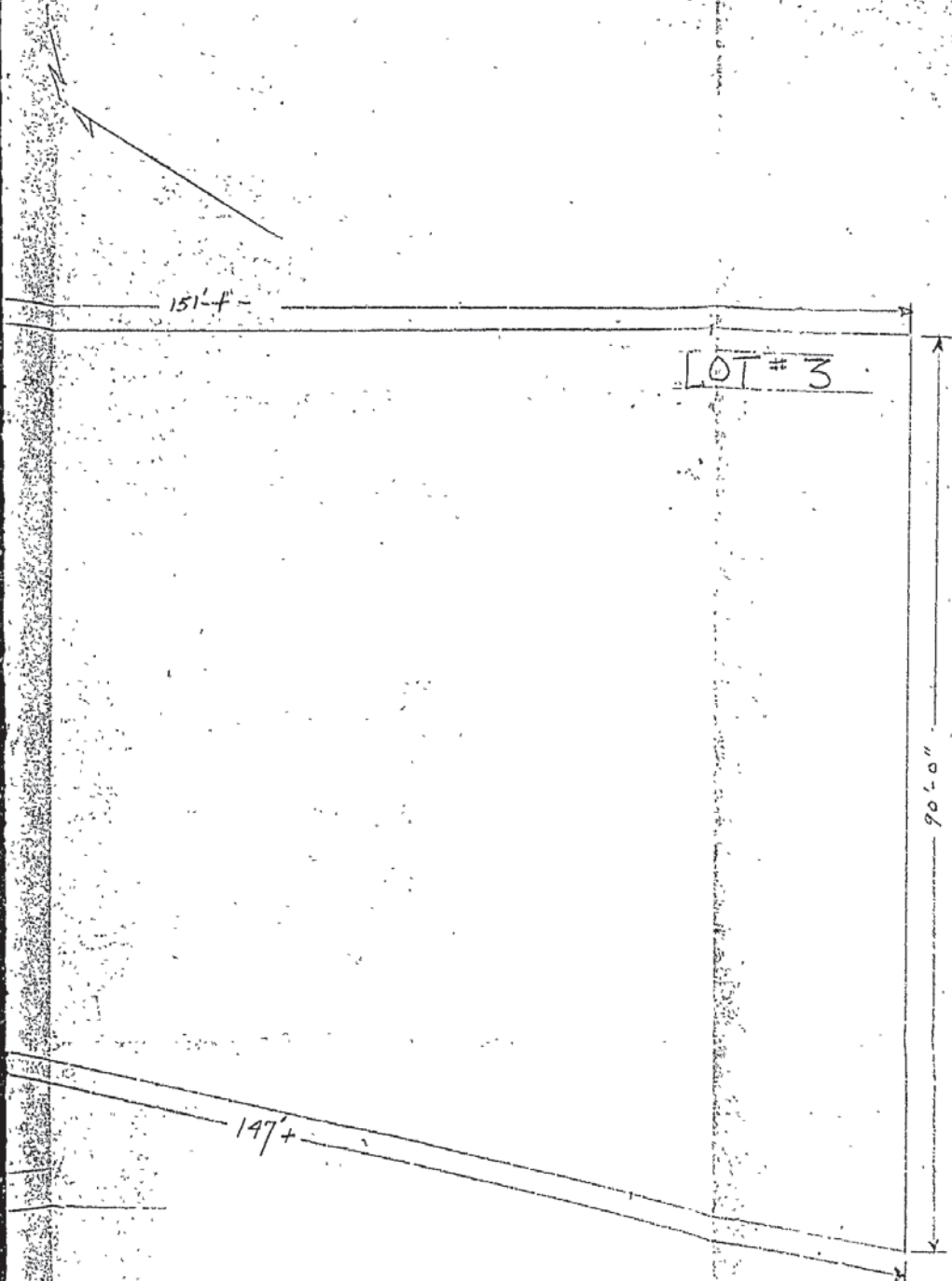

RECEIVED  
JUN - 9 1948  
DEPT. OF BLDG. INSP.  
CITY OF PORTLAND

PERMITTED CONSTR. Co.

SCALE 5/32" = 1'-0"

RECEIVED  
JUN - 9 1934  
DEPT. OF BLDG. INSP.  
CITY OF PORTLAND

SUMMIT PARK AVENUE

0'-0 9"

26'-0"

24'-0"

24'-0"

32'-0"

SOULES  
9'

151'-4"

147'

SUMMIT PARK DEVELOPMENT

PLAISTED CON

SCALE 3/32"



CITY OF PORTLAND, MAINE  
Department of Building Inspection

June 24, 1948

Subject: SPECIAL REQUIREMENT OF NOTICE  
TO BUILDING DEPARTMENT AND CHECK  
AND APPROVAL OF LOCATION BEFORE  
FOUNDATION IS STARTED.

Plaisted Construction Co.  
31 Lawrence St.  
Watubrook, Maine

Location: Lots 3 and 4 Summit Park Ave.

Gentlemen:

Due to carelessness in a number of cases in maintaining stakes or other marks of location of new buildings after our inspector had checked and approved the location as in compliance with the law, it becomes necessary to require that notice of readiness to pour concrete in foundation forms or of readiness to start laying unit masonry foundations be given at this office and that no pouring of concrete or laying of unit masonry be started until the location has been rechecked and approved.

Hereafter notice of this requirement will be given as a condition of issuing the building permit, but this notice is given to you by letter because you are responsible for the new building at above location for which permit has already been issued. It is my belief that the above job has not yet reached the stage of starting the actual foundation.

It is with great reluctance that this decision has been reached to require this recheck of location not only because it represents one more minor delay in construction work, but because it represents additional work for an already overburdened personnel in this department. It seems the only thing to do, however, because a number of cases have occurred where the actual foundation and part of the superstructure have been built in the wrong location. Thus carelessness, or perhaps honest mistakes on the part of a few, make necessary this additional precaution to serve neighboring property owners and the future owners of the new buildings.

Very truly yours,

*Walter M. F. ...*

Inspector of Buildings

WMCD/H