



FILL IN AND SIGN WITH INK

APPLICATION FOR PERMIT FOR HEATING, COOKING OR POWER EQUIPMENT

Portland, Maine, April 25 1967

PERMIT ISSUED 00262 APR 23 1967 CITY of PORTLAND

To the INSPECTOR OF BUILDINGS, PORTLAND, ME.

The undersigned hereby applies for a permit to install the following heating, cooking or power equipment in accordance with the Laws of Maine, the Building Code of the City of Portland, and the following specifications:

Location Lot 16 Spruce Road Use of Building Dwelling No. Stories 1 New Building Existing Name and address of owner of appliance Martin S. Lartley, 213 Auburn St. Installer's name and address Pallotta Oil Co. 142 Presumpscot St. Telephone

General Description of Work

To install Oil-fired forced hot water heating system

IF HEATER, OR POWER BOILER

Location of appliance Basement Any burnable material in floor surface or beneath? none If so, how protected? Kind of fuel? oil Minimum distance to burnable material, from top of appliance or casing top of furnace 3' From top of smoke pipe 2' From front of appliance over 4' From sides or back of appliance over 3' Size of chimney flue 8x8 Other connections to same flue none If gas fired, how vented? Rated maximum demand per hour Will sufficient fresh air be supplied to the appliance to insure proper and safe combustion? yes

IF OIL BURNER

Name and type of burner Columbia-gum type Labelled by underwriters' laboratories? yes Will operator be always in attendance? Does oil supply line feed from top or bottom of tank? bottom Type of floor beneath burner concrete Size of vent pipe 1 1/2" Location of oil storage basement Number and capacity of tanks 275 gals. Low water shut off Make No. Will all tanks be more than five feet from any flame? yes How many tanks enclosed? Total capacity of any existing storage tanks for furnace burners

IF COOKING APPLIANCE

Location of appliance Any burnable material in floor surface or beneath? If so, how protected? Height of Legs, if any Skirting at bottom of appliance? Distance to combustible material from top of appliance? From front of appliance From sides and back From top of smokepipe Size of chimney flue Other connections to same flue Is hood to be provided? If so, how vented? Forced or gravity? If gas fired, how vented? Rated maximum demand per hour

MISCELLANEOUS EQUIPMENT OR SPECIAL INFORMATION

Amount of fee enclosed? 2.00 (\$2.00 for one heater, etc., \$1.00 additional for each additional heater, etc., in same building at same time.)

APPROVED: O.K. E. S.S. 4/26/67

Will there be in charge of the above work a person competent to see that the State and City requirements pertaining thereto are observed? yes

Pallotta Oil Company

Signature of Installer by: J. Pallotta Jr.

CS 300

INSPECTION COPY

Handwritten mark

CITY OF PORTLAND, MAINE
Application for Permit to Install Wires

Permit No. 55301
 Issued

Portland, Maine October 17, 1966

To the City Electrician, Portland, Maine:

The undersigned hereby applies for a permit to install wires for the purpose of conducting electric current, in accordance with the laws of Maine, the Electrical Ordinance of the City of Portland, and the following specifications:

(This form must be completely filled out — Minimum Fee, \$1.00)

Owner's Name and Address Martin Bentley Tel. 7750422
 Contractor's Name and Address Anthony Mancini Tel. 7750422
 Location h.o.f. #16 Alpine Rd. Use of Building R
 Number of Families 1 Apartments 0 Stores 0 Number of Stories 0
 Description of Wiring: New Work Additions 0 Alterations 0

Pipe 0 Cable Metal Molding 0 BX Cable 0 Plug Molding (No. of feet) 0
 No. Light Outlets 8 Plugs 25 Light Circuits 1 Plug Circuits 4
 FIXTURES: No. 8 Light Switches 8 Fluor. or Strip Lighting (No. feet) 0

300
200
150
65

SERVICE: Pipe 0 Cable Underground 0 No. of Wires 3 Size 100 Amp
 METERS: Relocated 0 Added 0 Total No. Meters 0

MOTORS: Number 0 Phase 0 H. P. 0 Amps 0 Volts 0 Starter 0
 HEATING UNITS: Domestic (Oil) 0 No. Motors 0 Phase 0 H.P. 0
 Commercial (Oil) 0 No. Motors 0 Phase 0 H.P. 0
 Electric Heat (No. of Rooms) 0

APPLIANCES: No. Ranges 1 Watts PKW Brand Feeds (Size and No.) 3/6 P. 11
 Elec. Heaters 0 Watts 0
 Miscellaneous 0 Watts 0 Extra Cabinets or Panels 0

Transformers 0 Air Conditioners (No. Units) 0 Signs (No. Units) 0

Will commence 10/17 1966 Ready to cover in with wall inspection 19
 Amount of Fee \$ 6.50 Signed Anthony Mancini

DO NOT WRITE BELOW THIS LINE

SERVICE METER 0 GROUND
 VISITS: 1 0 2 0 3 0 4 0 5 0 6 0
 7 0 8 0 9 0 10 0 11 0 12 0

REMARKS:

INSPECTED BY G W Healy
 (OVER)

LOCATION *Alpine Rd. 16*
 INSPECTION DATE *10/17/66*
 WORK COMPLETED *10/17/66*
 TOTAL NO. INSPECTIONS
 REMARKS:

FEEES FOR WIRING PERMITS EFFECTIVE JULY 31, 1963

WIRING	
1 to 30 Outlets (including switches)	\$ 2.00
31 to 60 Outlets (including switches)	3.00
Over 60 Outlets, each Outlet (including switches)05
(Each twelve feet or fraction thereof of fluorescent lighting or any type of plug molding will be classed as one outlet).	
SERVICES	
Single Phase	2.00
Three Phase	4.00
MOTORS	
Not exceeding 50 H.P.	3.00
Over 50 H.P.	4.00
HEATING UNITS	
Domestic (Oil)	2.00
Commercial (Oil)	4.00
Electric Heat (Each Room)75
APPLIANCES	
Ranges, Cooking Tops, Ovens, Water Heaters, Disposals, Dishwashers, etc. — Each Unit	1.50
TEMPORARY WORK (Limited to 6 months from date of permit)	
Service, Single Phase	1.00
Service, Three Phase	2.00
Wiring, 1-50 Outlets	1.00
Wiring, each additional outlet over 5002
Circuses, Carnivals, Fairs, etc.	10.00
MISCELLANEOUS	
Distribution Cabinet or Panel, per unit	1.00
Transformers, per unit	2.00
Air Conditioners, per unit	2.00
Signs, per unit	2.00
ADDITIONS	
5 Outlets, or less	1.00
Over 5 Outlets, Regular Wiring Rates	

(COPY)



CITY OF PORTLAND, MAINE
Department of Building Inspection

Certificate of Occupancy

LOCATION Lot 16 Al. Road

Issued to Martin S Bartley
213 Auburn St.

Date of Issue April 26, 1967

This is to certify that the building, premises, or part thereof, at the above location, built—altered—changed as to use under Building Permit No. 66/406, has had final inspection, has been found to conform substantially to requirements of Zoning Ordinance and Building Code of the City, and is hereby approved for occupancy or use, limited or otherwise, as indicated below.

PORTION OF BUILDING OR PREMISES

APPROVED OCCUPANCY

Entire

One family dwelling with
attached one car garage.

Limiting Conditions:

This certificate supersedes
certificate issued

Approved:

(Date)

Inspector

Inspector of Buildings

CS 147

Notice: This certificate identifies lawful use of building or premises, and ought to be transferred from owner to owner when property changes hands. Copy will be furnished to owner or lessee for one dollar.



APPLICATION FOR AMENDMENT TO PERMIT

Amendment No. 1

Portland, Maine, Dec. 20, 1966

PERMIT ISSUED

DEC 29 1966

CITY OF PORTLAND

To the INSPECTOR OF BUILDINGS, PORTLAND, MAINE

The undersigned hereby applies for amendment to Permit N66/406... pertaining to the building or structure comprised in the original application in accordance with the Laws of the State of Maine, the Building Code and Zoning Ordinances of the City of Portland, plans and specifications, if any, submitted herewith, and the following specifications:

Location Lot 16 Alpine Road Within Fire Limits? Dist. No.
Owner's name and address Martin Bartley, 53 Alpine Road Telephone
Lessee's name and address Telephone
Contractor's name and address owner Telephone
Architect Plans filed No. of sheets 1
Proposed use of building 1 fam. dwelling & garage No. families 1
Last use No. families
Increased cost of work 2,000. Additional fee 4.00

Description of Proposed Work

To finish off second floor

2x4 studs 16" o. c. covered with 1/2" sheetrock

Details of New Work

Is any plumbing involved in this work? Is any electrical work involved in this work? yes
Height average grade to top of plate Height average grade to highest point of roof
Size, front depth No. stories solid or filled land? earth or rock?
Material of foundation Thickness, top bottom cellar
Material of underpinning Height Thickness
Kind of roof Rise per foot Roof covering
No. of chimneys Material of chimneys of lining
Framing lumber—Kind Dressed or full size?
Corner posts Sills Girt or ledger board? Size
Girders Size Columns under girders Size Max. on centers
Studs (outside walls and carrying partitions) 2x4-16" O. C. Bridging in every floor and flat roof span over 8 feet.
Joists and rafters: 1st floor, 2nd, 3rd, roof
On centers: 1st floor, 2nd, 3rd, roof
Maximum span: 1st floor, 2nd, 3rd, roof

Approved:

M. L. M.

Signature of Owner

Martin L. Bartley

INSPECTION COPY

CS. 103

Approved:

Inspector of Buildings

A.P. - 1st 16 Alpine Road

May 24, 1956

Martin Bartley
53 Alpine Road

Dear Mr. Bartley:

Permit to construct 1½ story frame dwelling 24'-8" x 33' with 1-car garage 14'x22' and 8'x12' open breezeway is being issued subject to plans received with application and in compliance with Building Code regulations as follows:

1. The rear wall of this dwelling will need corner posts that extend in one piece with 18 inch lap splices allowed from the first floor shoe (sole plate) where a box sill is allowed to the double plate which support the roof rafters at the eave level. The second floor studs in the exterior walls to extend down to the double 2x4 inch plate upon which the second floor joists rest with the second floor joists being spiked to these studs.
2. If at any time in the future it is decided to close-in the breezeway, a permit will be needed from this department. Closing-in would require that the partition between the breezeway and garage will need to be covered on both sides with the garage side being of fire resistive material. The door opening in this partition will need to be equipped with a self-closing solid core plywood door having a uniform thickness of one and three-quarters inches or a door affording equal or better protection.

Very truly yours,

A. Allan Scull
Inspector

AAS:m

6th 16 Alpine Rd.

5124166

- Allen

3-story Dwelling + 1 car garage

(R)

CHECK AGAINST ZONING ORDINANCE

✓ Date - New - O.K.

✓ Zone Location - R-2

✓ Interior or corner lot - O.K. Development p.l.s. needed

✓ 40 ft. setback area? (Section 21)

✓ Use - Dwelling Storage

✓ Sewage Disposal - Sewer. - O.K.

✓ Rear Yards - 40'±

✓ Side Yards - 18' - 15' - Dwelling house part

✓ Front Yards - 25' - O.K.

✓ Projections - Bulkheads.

✓ Height - 2 Story - O.K.

✓ Lot Area - 9,840'± - O.K.

✓ Building Area - 2,466'± - House, garage etc Total 1,229.91

✓ Area per Family -

✓ Width of Lot -

✓ Lot Frontage -

✓ Off-street Parking



R3 RESIDENCE ZONE
APPLICATION FOR PERMIT

Class of Building or Type of Structure Third Class
Portland, Maine, May 19, 1966

PERMIT ISSUED
MAY 26 1966

CITY INSPECTOR OF BUILDINGS, PORTLAND, MAINE

CITY of PORTLAND

The undersigned hereby applies for a permit to erect alter repair demolish install the following building structure equipment in accordance with the Laws of the State of Maine, the Building Code and Zoning Ordinance of the City of Portland, plans and specifications, if any, submitted herewith and the following specifications:

Location Lot 16 Alpine Road Within Fire Limits? _____ Dist. No. _____
Owner's name and address Martin Bartley, 52 Alpine Rd. Telephone 797-3571
Lessee's name and address _____ Telephone _____
Contractor's name and address owner Telephone _____
Architect _____ Specifications _____ Plans yes No. of sheets 5
Proposed use of building Dwelling and garage No. families 1
Last use _____ No. families _____
Material _____ No. stories _____ Heat _____ Style of roof _____ Roofing _____
Other buildings on same lot _____
Estimated cost \$ 15,000 Fee \$ 30.00

General Description of New Work

To construct 1 1/2 story frame dwelling 24'8" x 33' with 1-car garage 14'x22' and 8'x12' open breezeway

garage door - 9' opening
4x10 header
gable end

It is understood that this permit does not include installation of heating apparatus which is to be taken out separately by and in the name of the heating contractor. PERMIT TO BE ISSUED TO owner

Details of New Work

Is any plumbing involved in this work? yes Is any electrical work involved in this work? yes
Is connection to be made to public sewer? yes If not, what is proposed for sewage? _____
Has septic tank notice been sent? _____ Form notice sent? yes
Height average grade to top of plate 10' Height average grade to highest point of roof 20'
Size, front 33' depth 24'8" No. stories 1 1/2 solid or filled land? solid earth or rock? earth
Material of foundation concrete at least 4" thick, grade 10" bottom, 12" cellar yes
Kind of roof pitch Rise per foot 9/12 Roof covering asphalt roofing Class C Unad. Lab.
No. of chimneys 1 Material of chimneys brick of lining tile Kind of heat h.w. fuel oil
Framing Lumber—Kind hemlock Dressed or full size? dressed Corner posts 4x6 Sills 4x6
Size Girder 6x10 Columns under girders Lally Size 3 1/2" Max. on centers 8'
Studs (outside walls and carrying partitions) 2x4-16" O. C. Bridging in every floor and flat roof span over 8 feet. gar.
Joists and rafters: 1st floor 2x8, 2nd 2x8, 3rd _____, roof 2x8 2x8
On centers: 1st floor 16", 2nd 16", 3rd _____, roof 16" 24"
Maximum span: 1st floor 12'2", 2nd _____, 3rd _____, roof _____
If one story building with masonry walls, thickness of walls concrete floor in gar height? _____

If a Garage

No. cars now accommodated on same lot _____, to be accommodated 1 number commercial car to be accommodated no
Will automobile repairing be done other than minor repairs to cars habitually stored in the proposed building? no

VED:
5726166 - Allen 4/1 letter

Miscellaneous

Will work require disturbing of any tree on a public street? no
Will there be in charge of the above work a person competent to see that the State and City requirements pertaining thereto are observed? yes

PHOTOCOPY

Signature of owner

Martin Bartley

PH

NOTES

5/20/66 - Form improvements
of garage. E.S.D.

7/14/66 - Garage wall
painted and stripped
E.S.D.

7/1/66 - Wall painted
& stripped. E.S.D.

12/22/66 - Left C.T. to
close in. E.S.D.

4/23/67 - O.K. for Cert
as soon as permit
for heat received.
E.S.D.

Permit No. 61408
 Location 10116 Alhambra Loop
 Owner Peter Spaldy
 Date permit 7/6/66
 Adl. Closing-in
 Inspn. closing-in
 Final Notif.
 Final Inspn.
 Cert. of Occupancy issued 4/26/67 - E.S.D.
 Staking Out Notice
 Permit Check Notice

Final Inspn. 4/26/67
 Cert. of Occupancy issued 4/26/67
 Staking Out Notice
 Permit Check Notice

940110

Permit # _____ City of Portland BUILDING PERMIT APPLICATION Fee \$60 Zone _____ Map # _____ Lot# _____

Please fill out any part which applies to job. Proper plans must accompany form.

Owner: Timothy & Sue Staples Phone # 797-7422
 Address: 77 Alpine Rd - Ptld, ME 04103
 LOCATION OF CONSTRUCTION 77 Alpine Rd.
 Contractor: Woodscap Builders Sub: 797-7526
 Address: 53 Alpine Rd- Ptld, ME Phone # 04103
 Est. Construction Cost: \$8000 Proposed Use: 1-fam w inter renov
 Past Use: 1-fam
 # of Existing Res. Units _____ # of New Res. Units _____
 Building Dimensions L _____ W _____ Total Sq. Ft. _____
 # Storics: _____ # Bedrooms _____ Lot Size: _____
 Is Proposed Use: Seasonal _____ Condominium _____ Conversion _____
 Explain Conversion interior renovations

For Official Use Only **PERMIT ISSUED**
 Date 2/23/94 Subdivision: _____
 Inside Fire Limits _____ Name _____
 Blk Code _____ Lot _____
 Time Limit _____ Estimated Cost 8000 Ownership: _____
 CITY OF PORTLAND
 Review Required:
 Zoning Board Approval: Yes _____ No _____ Date: _____
 Planning Board Approval: Yes _____ No _____ Date: _____
 Conditional Use: _____ Variance _____ Site Plan _____ Subdivision _____
 Shoreland Zoning Yes _____ No _____ Floodplain Yes _____ No _____
 Special Exception _____
 Other Historic Preservation (Explain) _____

Foundation:
 1. Type of Soil: _____
 2. Set Backs - Front _____ Rear _____ Side(s) _____
 3. Footings Size: _____
 4. Foundation Size: _____
 5. Other _____

Floor:
 1. Sills Size: _____ Sills must be anchored.
 2. Girder Size: _____
 3. Lally Column Spacing: _____ Size: _____
 4. Joists Size: _____ Spacing 16" O.C.
 5. Bridging Type: _____ Size: _____
 6. Floor Sheathing Type: _____ Size: _____
 7. Other Material: _____

Exterior Walls:
 1. Studding Size _____ Spacing _____
 2. No. windows _____
 3. No. Doors _____
 4. Header Sizes _____ Span(s) _____
 5. Bracing: Yes _____ No _____
 6. Corner Posts Size _____
 7. Insulation Type _____ Size _____
 8. Sheathing Type _____ Size _____
 9. Siding Type _____ Weather Exposure _____
 10. Masonry Materials _____
 11. Metal Materials _____

Interior Walls:
 1. Studding Size _____ Spacing _____
 2. Header Sizes _____ Span(s) _____
 3. Wall Covering Type _____
 4. Fire Wall if required _____
 5. Other Materials _____

Ceiling:
 1. Ceiling Joists Size: _____ Spacing _____
 2. Ceiling Strapping Size _____ Spacing _____
 3. Type Ceilings: _____
 4. Insulation Type _____ Size _____
 5. Ceiling Height: _____
 Roof:
 1. Truss or Rafter Size _____ Span _____
 2. Sheathing Type _____ Size _____
 3. Roof Covering Type _____ Date _____
 Chimneys:
 Type: _____ Number of Fire Places _____
 Heating:
 Type of Heat: _____
 Electrical:
 Service Entrance Size: _____ Smoke Detector Required Yes _____ No _____
 Plumbing:
 1. Approval of soil test if required Yes _____ No _____
 2. No. of Tubs or Showers _____
 3. No. of Flushes _____
 4. No. of Lavatories _____
 5. No. of Other Fixtures _____
 Swimming Pools:
 1. Type: _____
 2. Pool Size: _____ x _____ Square Footage _____
 3. Must conform to National Electrical Code and State Law.

Permit Received By Louise E. Chase
 Signature of Applicant Ronald G. Royal Date 2/23/94
 CEO's District 7
 CONTINUED TO REVERSE SIDE Mr. Jordan
 Ivory Tag - CEO

White - Tax Assessor

PLOT PLAN

N
▲

FEES (Breakdown From Front)

Base Fee \$ 60 -

Subdivision Fee \$ _____

Site Plan Review Fee \$ _____

Other Fees \$ _____

(Explain) _____

Late Fee \$ _____

Type	Inspection Record	Date
1st Framing (Rafter)		3 19 94
All work completed		4 15 94
		1 1 94
CLOSE X		4 19 94

COMMENTS (3-9-94 rafters 2x6 24" oc need to sister etc.)

CERTIFICATION

I hereby certify that I am the owner of record of the named property, or that the proposed work is authorized by the owner of record and that I have been authorized by the owner to make this application as has authorized agent and I agree to conform to all applicable laws of this jurisdiction. In addition, if a permit for work described in this application is issued, I certify that the code official or the code official's authorized representative shall have the authority to enter areas covered by such permit at any reasonable hour to enforce the provisions of the code(s) applicable to such permit.

Ronald J. [Signature]
SIGNATURE OF APPLICANT ADDRESS

PHONE NO.

RESPONSIBLE PERSON IN CHARGE OF WORK, TITLE

PHONE NO.

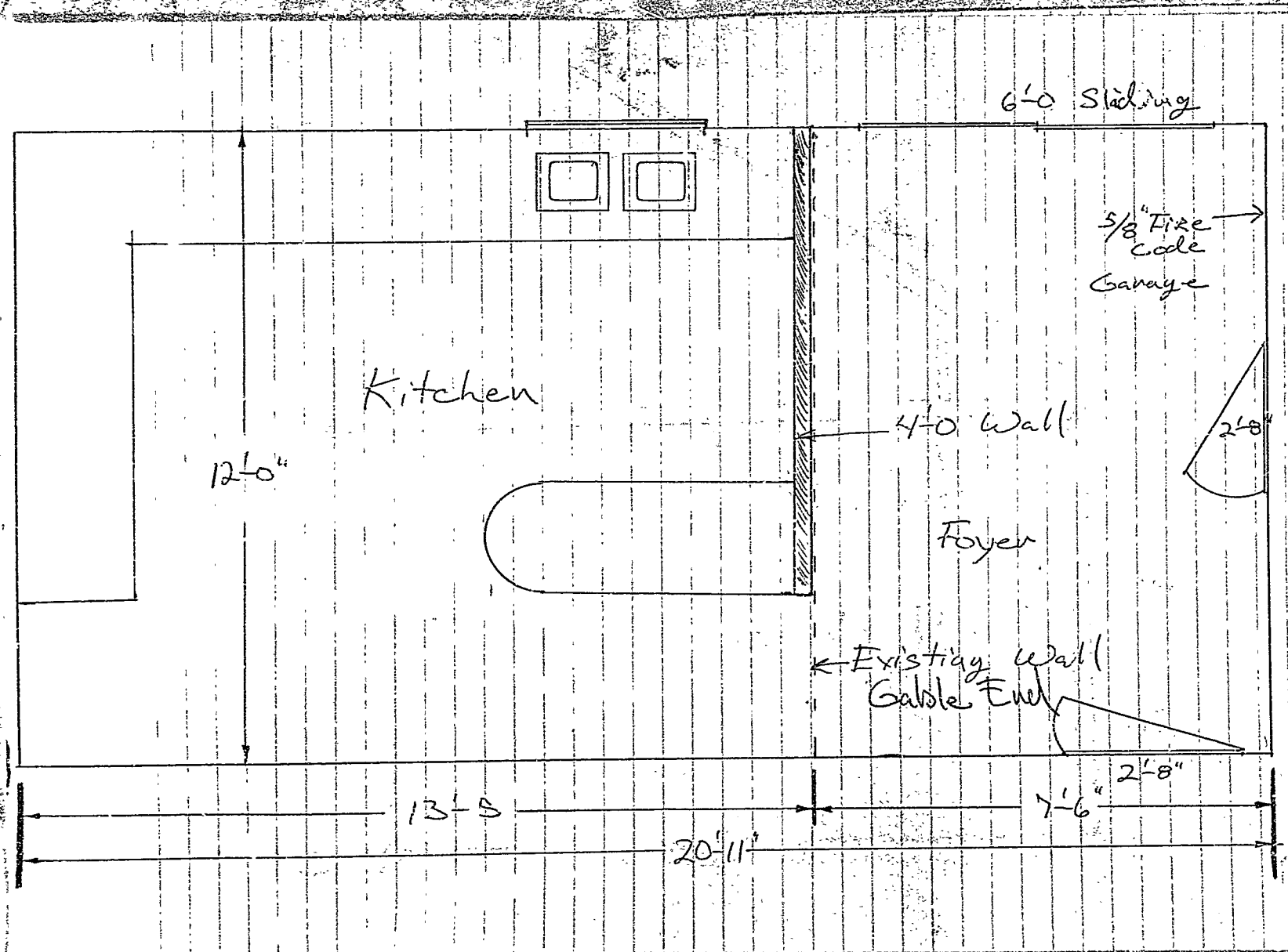

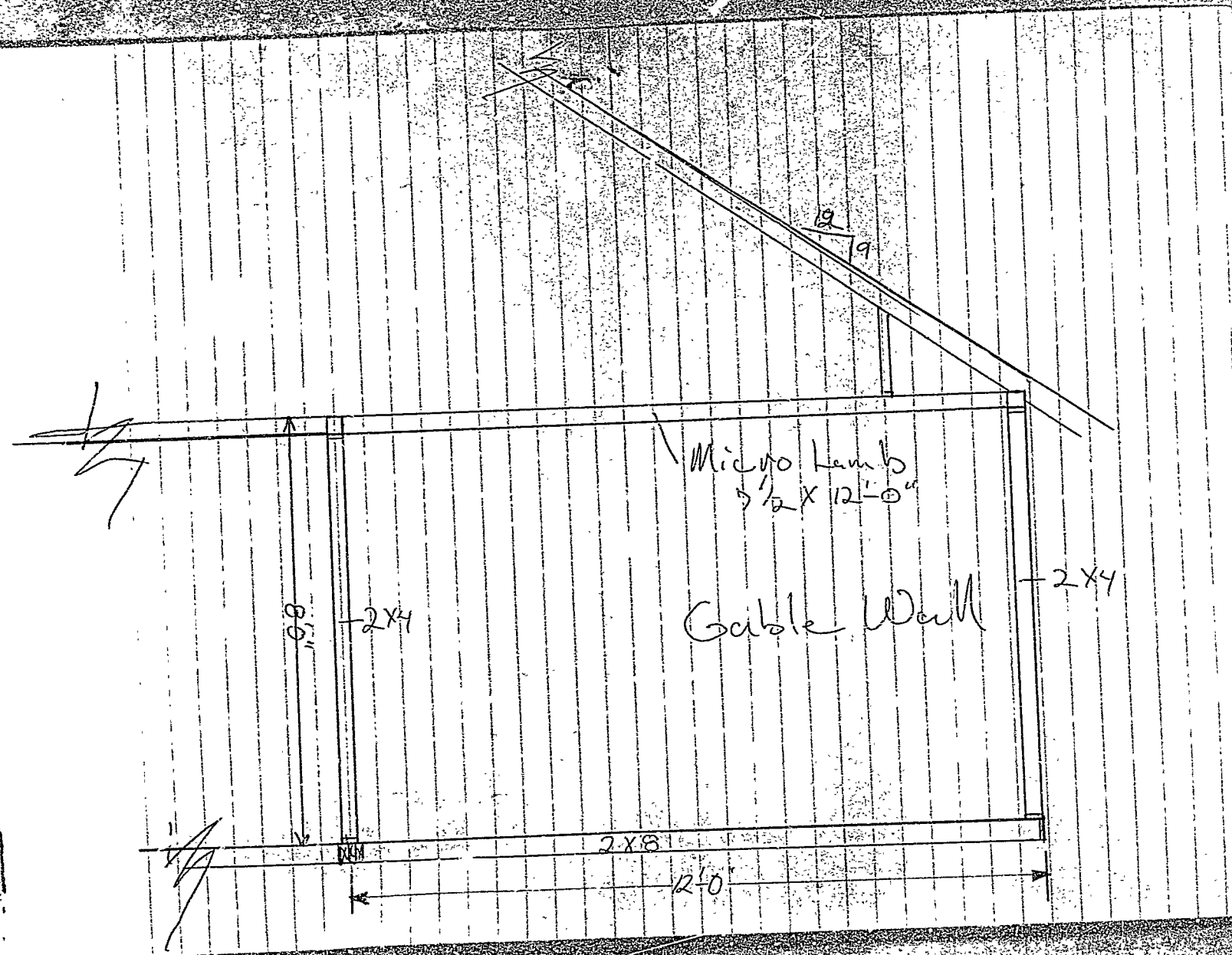

Micro Lumber
1/2 x 12-0"

Gable Wall

2x4

2x4

2x8

12-0"

6-9"

9
9

CITY OF PORTLAND, MAINE
Application for Permit to Install Wires

Permit No. 55749
 Issued 4-26-....., 1967

Portland, Maine

To the City Electrician, Portland, Maine:

The undersigned hereby applies for a permit to install wires for the purpose of conducting electric current, in accordance with the laws of Maine, the Electrical Ordinance of the City of Portland, and the following specifications:

(This form must be completely filled out — Minimum Fee, \$1.00)

Owner's Name and Address Martin Bartley 213 Auburn St. Tel.
 Contractor's Name and Address Pallotta, Oil Co. Tel.
 Location Lot 16 Alpine Rd. Use of Building dwelling
 Number of Families 1 Apartments Stores Number of Stories 1
 Description of Wiring: New Work Additions Alterations

Pipe Cable Metal Molding BX Cable Plug Molding (No. of feet)

No. Light Outlets Plugs Light Circuits Plug Circuits

FIXTURES: No. Light Switches Fluor. or Strip Lighting (No. feet)

SERVICE: Pipe Cable Underground No. of Wires Size

METERS: Relocated Added Total No. Meters

MOTORS: Number 1 Phase S H. P. 1/8 Amps Volts 110 Starter

HEATING UNITS: Domestic (Oil) No. Motors Phase H.P.
 Commercial (Oil) No. Motors Phase H.P.
 Electric Heat (No. of Rooms)

APPLIANCES: No. Ranges Watts Brand Feeds (Size and No.)

Elec. Heaters Watts

Miscellaneous Watts Extra Cabinets or Panels

Transformers Air Conditioners (No. Units) Signs (No. Units)

Will commence 19..... Ready to cover in 19..... Inspection 19.....

Amount of Fee \$ 2.00

Signed G.J. Pallotta

DO NOT WRITE BELOW THIS LINE

SERVICE METER GROUND

VISITS: 1 2 3 4 5 6

..... 7 8 9 10 11 12

REMARKS:

INSPECTED BY F.W. [Signature]
 (OVER)

