



APPLICATION FOR PERMIT

PERMIT ISSUED

B.O.C.A. USE GROUP B.O.C.A. TYPE OF CONSTRUCTION 0.0270

MAY 4 1982

ZONING LOCATION PORTLAND, MAINE May 3, 1982

CITY OF PORTLAND

To the CHIEF OF BUILDING & INSPECTION SERVICES, PORTLAND, MAINE

The undersigned hereby applies for a permit to erect, alter, repair, demolish, move or install the following building, structure, equipment or change use in accordance with the Laws of the State of Maine, the Portland B.O.C.A. Building Code and Zoning Ordinance of the City of Portland with plans and specifications, if any, submitted herewith and the following specifications:

LOCATION 67 Alpine Road Fire District #1 , #2
1. Owner's name and address .. Shirley DiMatteo - same Telephone 797-3876
2. Lessee's name and address .. John Telephone
3. Contractor's name and address Claude Bartley-48 Christy Rd. Telephone ... 797-4706

Proposed use of building No. of sheets
Last use No. families
Material No. stories Heat Style of roof Roofing
Other buildings on same lot
Estimated contractual cost \$..... 9,500

FIELD INSPECTOR—Mr. @ 775-5451

Appeal Fees \$
Base Fee 60.00
Late Fee
TOTAL \$ 0.00

To construct 15' x 15' addition to dwelling as per plans, 1 sheet of plans.

Stamp of Special Conditions

send permit to # 3

NOTE TO APPLICANT: Separate permits are required by the installers and sub-contractors of heating, plumbing, electrical and mechanicals.

DETAILS OF NEW WORK

Is any plumbing involved in this work? ... no ... Is any electrical work involved in this work? ... yes ...
Is connection to be made to public sewer? ... If not, what is proposed for sewage? ...
Has septic tank notice been sent? ... Form notice sent? ...
Height average grade to top of plate .. 10' Height average grade to highest point of roof .. 15'
Size, front ... 16 depth ... 15 No. stories .. 1 solid or filled land? ... solid earth or ... earth
Material of foundation .. block Thickness, top R" bottom cellar
Kind of roof ... pitch Rise per foot 5/12 Roof covering asphalt shingles
No. of chimneys 1 Material of chimneys brick of lining .. tile ... Kind of heat .. elec ... fuel
Framing Lumber—Kind .. SPRUCE Dressed or full size? Corner posts 2x8 Sills 2x6
Size Girder Columns under girders Size Max. on centers
Studs (outside walls and carrying partitions) 2x4-16" O. C. Bridging in every floor and flat roof span over 8 feet.
Joists and rafters: 1st floor 2nd 3rd roof
On centers: 1st floor ... 16 2nd 3rd roof ... 2' x 6'
Maximum span: 1st floor 2nd 3rd roof ..
If one story building with masonry walls, thickness of walls? height?

IF A GARAGE

No. cars now accommodated on same lot, to be accommodated number commercial cars to be accommodated
Will automobile repairing be done other than minor repairs to cars habitually stored in the proposed building?

APPROVALS BY: DATE MISCELLANEOUS
BUILDING INSPECTION—PLAN EXAMINER Will work require disturbing of any tree on a public street? .. no .
ZONING:
BUILDING CODE:
Fire Dept.: Will there be in charge of the above work a person competent to see that the State and City requirements pertaining thereto are observed?
Health Dept.:
Others:

Signature of Applicant Phone # same

Type Name of above Claude Bartley for Shirley DiMatteo 1 2 3 4

Other and Address



FIELD INSPECTOR'S COPY

APPLICANT'S COPY

OFFICE FILE COPY



APPLICATION FOR PERMIT
 DEPARTMENT OF BUILDING INSPECTIONS SERVICES
 ELECTRICAL INSTALLATIONS

Date Sept. 16, 1976
 Receipt and Permit number 7892

To the CHIEF ELECTRICAL INSPECTOR, Portland, Maine:
 The undersigned hereby applies for a permit to make electrical installations in accordance with the laws of Maine, the Portland Electrical Ordinance, the National Electrical Code and the following specifications:

LOCATION OF WORK: 69 Alpine XV Rd.
 OWNER'S NAME: Jane Cote ADDRESS: same

OUTLETS: (number of)
 Lights 1-30 FEES
 Receptacles _____
 Switches _____
 Plugmold _____ (number of feet)
 TOTAL _____ 3.00

FIXTURES: (number of)
 Incandescent _____
 Fluorescent _____ (Do not include strip fluorescent)
 TOTAL _____
 Strip Fluorescent, in feet _____

SERVICES:
 Permanent, total amperes 200 3.00
 Temporary _____

METERS: (number of) 1 .50

MOTORS: (number of)
 Fractional _____
 1 HP or over _____

RESIDENTIAL HEATING:
 Oil or Gas (number of units) _____
 Electric (number of rooms) 1 1.00

COMMERCIAL OR INDUSTRIAL HEATING:
 Oil or Gas (by a main boiler) _____
 Oil or Gas (by separate units) _____
 Electric (total number of kws) _____

APPLIANCES: (number of)
 Ranges _____ Water Heaters _____
 Cook Tops _____ Disposals _____
 Wall Ovens _____ Dishwashers _____
 Dryers _____ Compactors _____
 Fans _____ Others (denote) _____
 TOTAL _____

MISCELLANEOUS: (number of)
 Branch Panels _____
 Transformers _____
 Air Conditioners _____
 Signs _____
 Fire/Burglar Alarms _____
 Circus, Fairs, etc. _____
 Alterations to wires _____
 Repairs after fire _____
 Heavy Duty, 220v outlets _____
 Emergency Lights, battery _____
 Emergency Generators _____

INSTALLATION FEE DUE: _____
 FOR ADDITIONAL WORK NOT ON ORIGINAL PERMIT DOUBLE FEE DUE: _____
 FOR REMOVAL OF A "STOP ORDER" (304-16.b)
 FOR PERFORMING WORK WITHOUT A PERMIT (304-9)
 TOTAL AMOUNT DUE: 7.50

INSPECTION:
 Will be ready on _____, 19____; or Will Call ..3_____

CONTRACTOR'S NAME: C. A. DeSimone Jr.
 ADDRESS: 116 Orchard Rd.
 TEL.: 829-3123

MASTER LICENSE NO.: _____
 LIMITED LICENSE NO.: _____
 SIGNATURE OF CONTRACTOR: C. A. DeSimone Jr.

OFFICE COPY

PERMIT TO INSTALL PLUMBING *1/2/65 and finished only* **14630** PERMIT NUMBER

Date Issued: **10-29-64**
 Address: **575/65 - Tot Alpine Road**
 Installation For: **Martin Bartley**
 Owner of Bldg: **Martin Bartley**
 Owner's Address: **Alpine Road**
 Plumber: **William R. Miles Sr.** Date: **10-29-64**

	NEW	REPL	PROPOSED INSTALLATIONS	NUMBER	FEE
APPROVED FIRST INSPECTION	1		SINKS	1	\$ 2.00
Date: <i>11-23-64</i>	2		LAVATORIES	2	4.00
By: <i>J. P. Welch</i>	2		TOILETS	2	4.00
APPROVED FINAL INSPECTION	1		BATH TUBS	1	.60
Date: <i>7/17/65</i>			SHOWERS		
By: <i>E. R. Goodwin</i>	1		DRAINS	1	.60
	1		HOT WATER TANKS		
	1		TANKLESS WATER HEATERS	1	.60
	1		GARBAGE GRINDERS	1	.60
			SEPTIC TANKS		
			HOUSE SEWERS		
	1		ROOF LEADERS (Conn. to house drain)		
			Washing Machine	1	.60

By: **ERNOLO R. GOODWIN**
 PORTLAND PLUMBING INSPECTOR
 COMMERCIAL
 RESIDENTIAL
 SINGLE
 MULTI FAMILY
 NEW CONSTRUCTION
 REMODELING

PORTLAND HEALTH DEPT. PLUMBING INSPECTION TOTAL ▶ **\$13.00**

CITY OF PORTLAND, MAINE
Application for Permit to Install Wires

Permit No. 54560

Issued

Portland, Maine 1-3, 1966

To the City Electrician, Portland, Maine:

The undersigned hereby applies for a permit to install wires for the purpose of conducting electric current, in accordance with the laws of Maine, the Electrical Ordinance of the City of Portland, and the following specifications:

(This form must be completely filled out — Minimum Fee, \$1.00)

Owner's Name and Address MARTIN BARTLEY - 53 Alpine Rd. Tel.

Contractor's Name and Address PALLOTTA OIL Co., Portland Tel.

Location Lot 14 Alpine Rd. Use of Building Dwelling

Number of Families 1 Apartments Stores Number of Stories 1

Description of Wiring: New Work Additions Alterations

Pipe Cable Metal Molding BX Cable Plug Molding (No. of feet)

No. Light Outlets Plugs Light Circuits Plug Circuits

FIXTURES: No. Light Switches Fluor. or Strip Lighting (No. feet)

SERVICE: Pipe Cable Underground No. of Wires Size

METERS: Relocated Added Total No. Meters

MOTORS: Number 1 Phase S H. P. 1/2 Amps Volts 110 Starter

HEATING UNITS: Domestic (Oil) No. Motors 1 Phase S H.P. 1/2

Commercial (Oil) No. Motors Phase H.P.

Electric Heat (No. of Rooms)

APPLIANCES: No. Ranges Watts Brand Feeds (Size and No.)

Elec. Heaters Watts

Miscellaneous Watts Extra Cabinets or Panels

Transformers Air Conditioners (No. Units) Signs (No. Units)

Will commence 2 19... Ready to cover in 19... Inspection 19...

Amount of Fee \$ 2.00

Signed D. J. Pallotta

DO NOT WRITE BELOW THIS LINE

SERVICE METER GROUND

VISITS: 1 2 3 4 5 6

..... 7 8 9 10 11 12

REMARKS:

INSPECTED BY [Signature]
(OVER)

LOCATION *Alpine Blvd. Lot #14*
 INSPECTION DATE *1/25/66*
 WORK COMPLETED *1/25/66*
 TOTAL NO. INSPECTIONS *1*
 REMARKS:

FEE SCHEDULE FOR WIRING PERMITS EFFECTIVE JULY 31, 1963

WIRING	
1 to 30 Outlets (including switches)	\$ 2.00
31 to 60 Outlets (including switches)	3.00
Over 60 Outlets, each Outlet (including switches)	.05
(Each twelve feet or fraction thereof of fluorescent lighting or any type of plug mousing will be classed as one outlet).	
SERVICES	
Single Phase	2.00
Three Phase	4.00
MOTORS	
Not exceeding 50 H.P.	3.00
Over 50 H.P.	4.00
HEATING UNITS	
Domestic (Oil)	2.00
Commercial (Oil)	4.00
Electric Heat (Each Room)	.75
APPLIANCES	
Ranges, Cooking Tops, Ovens, Water Heaters, Disposals, Dishwashers, etc. — Each Unit	1.50
TEMPORARY WORK (Limited to 6 months from date of permit)	
Service, Single Phase	1.00
Service, Three Phase	2.00
Wiring, 1-50 Outlets	1.00
Wiring, each additional outlet over 50	.02
Circuses, Carnivals, Fairs, etc.	10.00
MISCELLANEOUS	
Distribution Cabinet or Panel, per unit	1.00
Transformers, per unit	2.00
Air Conditioners, per unit	2.00
Signs, per unit	2.00
ADDITIONS	
5 Outlets, or less	1.00
Over 5 Outlets, Regular Wiring Rates	



FILL IN AND SIGN WITH INK

APPLICATION FOR PERMIT FOR HEATING, COOKING OR POWER EQUIPMENT

Portland, Maine, January 3, 1966

PERMIT ISSUED
JAN 3 1966

CITY OF PORTLAND

To the INSPECTOR OF BUILDINGS, PORTLAND, ME.

The undersigned hereby applies for a permit to install the following heating, cooking or power equipment in accordance with the Laws of Maine, the Building Code of the City of Portland, and the following specifications:

Location Lot 14 Alpine Road Use of Building Dwelling No. Stories 1 New Building Existing
 Name and address of owner of appliance Martin S. Bartley 53 Alpine Road
 Installer's name and address Pallotta Oil Company 112 Exchange St. Telephone

General Description of Work:

To install Oil-fired forced hot water heating system.

IF HEATER, OR POWER BOILER

Location of appliance Basement Any burnable material in floor surface or beneath? none
 If so, how protected? Kind of fuel? oil
 Minimum distance to burnable material, from top of appliance or casing top of furnace 3'
 From top of smoke pipe 25" From front of appliance over 4' From sides or back of appliance over 3'
 Size of chimney flue 8x8 Other connections to same flue none
 If gas fired, how vented? Rated maximum demand per hour
 Will sufficient fresh air be supplied to the appliance to insure proper and safe combustion? yes

IF OIL BURNER

Name and type of burner Torrif-Hess-gunt type Labelled by underwriters' laboratories? yes
 Will operator be always in attendance? Does oil supply line feed from top or bottom of tank? bottom
 Type of floor beneath burner concrete Size of vent pipe 1 1/2"
 Location of oil storage basement Number and capacity of tanks 275 gal.
 Low water shut off Make No.
 Will all tanks be more than five feet from any flame? yes How many tanks enclosed?
 Total capacity of any existing storage tanks for furnace burners

IF COOKING APPLIANCE

Location of appliance Any burnable material in floor surface or beneath?
 If so, how protected? Height of Legs, if any
 Skirting at bottom of appliance? Distance to combustible material from top of appliance?
 From front of appliance From sides and back From top of smokepipe
 Size of chimney flue Other connections to same flue
 Is hood to be provided? If so, how vented? Forced or gravity?
 If gas fired, how vented? Rated maximum demand per hour

MISCELLANEOUS EQUIPMENT OR SPECIAL INFORMATION

Amount of fee enclosed? 2.00 (\$2.00 for one heater, etc., \$1.00 additional for each additional heater, etc., in same building at same time.)

APPROVED:

O.K. E.S.P. 1/3/66

Will there be in charge of the above work a person competent to see that the State and City requirements pertaining thereto are observed? yes

Pallotta Oil Company

CS 300

INSPECTION COPY

Signature of Installer by: Joseph Pallotta Jr.

Jm

Permit No. 66/3
 Location 1414 Olympic Ave
 Owner Marvin J. Barry
 Date of permit 1/3/66
 Approved _____

NOTES

1. Flue Pipe	<input checked="" type="checkbox"/>	
2. Vent Pipe	<input checked="" type="checkbox"/>	
3. Kind of Heat	<input checked="" type="checkbox"/>	
4. Furnace Rating	<input checked="" type="checkbox"/>	
5. Name of Local	<input checked="" type="checkbox"/>	
6. Stack Co.	<input checked="" type="checkbox"/>	
7. High	<input checked="" type="checkbox"/>	
8. Remarks	<input checked="" type="checkbox"/>	
9. Pipe	<input checked="" type="checkbox"/>	
10. Valve	<input checked="" type="checkbox"/>	
11. Corrosion	<input checked="" type="checkbox"/>	
12. Tank feet	<input checked="" type="checkbox"/>	
13. Tank diameter	<input checked="" type="checkbox"/>	
14. Oil gauge	<input checked="" type="checkbox"/>	
15. Distillation Cap	<input checked="" type="checkbox"/>	
16. Low Vent Sp	<input checked="" type="checkbox"/>	

CITY OF PORTLAND, MAINE
Application for Permit to Install Wires

Permit No. 54320

Issued
 Portland, Maine Oct 21, 1945

To the City Electrician, Portland, Maine:

The undersigned hereby applies for a permit to install wires for the purpose of conducting electric current, in accordance with the laws of Maine, the Electrical Ordinance of the City of Portland, and the following specification:

(This form must be completely filled out — Minimum Fee, \$1 00)

Owner's Name and Address Martin Bartley Tel.
 Contractor's Name and Address J. M. Cassidy Tel.
 Location 14th Alpine Rd Use of Building Home
 Number of Families _____ Apartments _____ Stores _____ Number of Stories _____
 Description of Wiring: New Work Additions _____ Alterations _____

Pipe _____ Cable _____ Metal Molding _____ BX Cable _____ Plug Molding (No. of feet) _____
 No. Light Outlets 13 Plugs 24 Light Circuits 4 Plug Circuits 2
 FIXTURES: No. _____ Light Switches 11 Fluor. or Strip Lighting (No. feet) _____
 SERVICE: Pipe _____ Cable Underground _____ No. of Wires 3 Size 2-3-1-5
 METERS: Relocated _____ Added _____ Total No. Meters _____
 MOTORS: Number _____ Phase _____ H. P. _____ Amps _____ V. Its _____ Starter _____
 HEATING UNITS: Domestic (Oil) _____ No. Motors _____ Phase _____ H.P. _____
 Commercial (Oil) _____ No. Motors _____ Phase _____ H.P. _____
 Electric Heat (No. of Rooms) _____
 APPLIANCES: No. Ranges 1 Watts 5 Wm. Brand Feeds (Size and No.) _____
 Elec. Heaters _____ Watts _____
 Miscellaneous _____ Watts _____ Extra Cabinets or Panels _____
 Transformers _____ Air Conditioners (No. Units) _____ Sign. (No. Units) _____
 Will commence Oct 19 45 Ready to cover in Oct 19 45 Inspection Oct 19 45
 Amount of Fee \$ 6.50

Signed James M. Cassidy

will call.

DO NOT WRITE BELOW THIS LINE

SERVICE <input checked="" type="checkbox"/>	METFR	GROUND <input checked="" type="checkbox"/>
VISITS: 1	2	3
4	5	6
7	8	9
10	11	12

REMARKS:

INSTRUMENTED BY F. W. Hubert
 (OVER)

LOCATION *Alpine Rd. Lot #14*
 INSPECTION DATE *10/29/65*
 WORK COMPLETED *10/29/65*
 TOTAL NO. INSPECTIONS *1*
 REMARKS:

FEE S FOR WIRING PERMITS EFFECTIVE JULY 31, 1963

WIRING

1 to 30 Outlets (including switches) \$ 2.00
 31 to 60 Outlets (including switches) 3.00
 Over 60 Outlets, each Outlet (including switches) .05
 (Each twelve feet or fraction thereof of fluorescent lighting or any type of plug molding will be classed as one outlet).

SERVICES

Single Phase 2.00
 Three Phase 4.00

MOTORS

Not exceeding 50 H.P. 3.00
 Over 50 H.P. 4.00

HEATING UNITS

Domestic (Oil) 2.00
 Commercial (Oil) 4.00
 Electric Heat (Each Room) .75

APPLIANCES

Ranges, Cooking Tops, Ovens, Water Heaters, Disposals, Dishwashers, etc. — Each Unit 1.50

TEMPORARY WORK (Limited to 6 months from date of permit)

Service, Single Phase 1.00
 Service, Three Phase 2.00
 Wiring, 1-50 Outlets 1.00
 Wiring, each additional outlet over 50 .02
 Circuses, Carnivals, Fairs, etc. 10.00

MISCELLANEOUS

Distribution Cabinet or Panel, per unit 1.00
 Transformers, per unit 2.00
 Air Conditioners, per unit 2.00
 Signs, per unit 2.00

ADDITIONS

5 Outlets, or less 1.00
 Over 5 Outlets, Regular Wiring Rates

PERMIT TO INSTALL PLUMBING ²⁻¹⁴ NOV 18 '65

15684 PERMIT NUMBER

Address: <u>Int 16 Alaina Road</u>	PERMIT NUMBER	
Installation For: <u>Annin Bartley</u>	Owner of Bldg. <u>Sams</u>	
Owner's Address: <u>53 Alaina Road</u>	Plumber: <u>William E. Miles Sr.</u> Date: <u>10/21/65</u>	
By: <u>E.H. Goodwin</u>	Plumber: <u>William E. Miles Sr.</u>	Date: <u>10/21/65</u>
App. First Insp. <u>10/21/65</u>	<input checked="" type="checkbox"/> New	<input checked="" type="checkbox"/> Rep
Portland Plumbing Inspector		
Date: <u>10-22-65</u>		
By: <u>ERNOLD R. GOODWIN</u>		
App. Final Insp. <u>MAY 12 1965</u>		
Date		
By: <u>ERNOLD R. GOODWIN</u>		
CITY PLUMBING INSPECTOR		
<input type="checkbox"/> Commercial		
<input type="checkbox"/> Residential		
<input type="checkbox"/> Single		
<input type="checkbox"/> Multi Family		
<input type="checkbox"/> New Construction		
<input type="checkbox"/> Remodeling		

	NO.	Fee
<input checked="" type="checkbox"/> SINKS	1	2.00
<input checked="" type="checkbox"/> LAVATORIES	1	2.00
<input checked="" type="checkbox"/> TOILETS	1	2.00
<input checked="" type="checkbox"/> BATH TUBS	1	2.00
<input checked="" type="checkbox"/> SHOWERS		
<input checked="" type="checkbox"/> DRAINS	1	2.00
<input checked="" type="checkbox"/> HOT WATER TANKS		
<input checked="" type="checkbox"/> TANKLESS WATER HEATERS	1	1.50
<input checked="" type="checkbox"/> GARBAGE GRINDERS	1	1.60
<input checked="" type="checkbox"/> SEPTIC TANKS		
<input checked="" type="checkbox"/> HOUSE SEWERS		
<input checked="" type="checkbox"/> ROOF LEAKERS	1	.60
<input checked="" type="checkbox"/> OTHER <u>washer</u>		
TOTAL \$		11.80

PORTLAND HEALTH DEPT. PLUMBING INSPECTION

PERMIT TO INSTALL PLUMBING

14567

PERMIT NUMBER

Date Issued 10-12-64 PORTLAND PLUMBING INSPECTOR	Address 104 Alpine Road		
	Installation For: Martin Bartley		
By J. P. Welch	Owner of Bldg. Martin Bartley		
	Owner's Address: Alpine Road		
APPROVED FIRST INSPECTION	Plumber: William F. Miles Sr.		Date: 10-12-64
	NEW	REP'L	PROPOSED INSTALLATIONS
Date Oct 12 - 1964	By JOSEPH P. WELCH		
	APPROVED FINAL INSPECTION		
Date JOSEPH P. WELCH	CHIEF PLUMBING INSPECTOR		
	By		
TYPE OF BUILDING			
<input type="checkbox"/> COMMERCIAL			
<input type="checkbox"/> RESIDENTIAL			
<input type="checkbox"/> SINGLE			
<input type="checkbox"/> MULTI FAMILY			
<input type="checkbox"/> NEW CONSTRUCTION			
<input type="checkbox"/> REMODELING			
		SINKS	
		LAVATORIES	
		TOILETS	
		BATH TUBS	
		SHOWERS	
		DRAINS	
		HOT WATER TANKS	
		TANKLESS WATER HEATERS	
		GARBAGE GRINDERS	
		SEPTIC TANKS	
		HOUSE SEWERS	1 \$ 2.00
		ROOF LEADERS (Conn. to house drain)	
TOTAL			\$ 2.00

PORTLAND HEALTH DEPT. PLUMBING INSPECTION

Amend. Lot 14, Alpine Road

May 6, 1948

Martin S. Bartley
53 Alpine Road
Portland, Maine

Dear Mr. Bartley:

Amendment to construct 8' x 12' enclosed breezeway and one-car garage 14' x 22' at the above named location is being issued subject to compliance with the Building code restriction as follows:

1. Ties of at least 2 x 4 inch stock will be required at every other rafter at the plate level and hung in the center by a board to the rafters near the ridge board.
2. Threshold at the door opening between the garage and the breezeway shall be at least six inches above the level of the garage floor.

Very truly yours,

A. Allan Soule
Building Inspector

AAS/ko



APPLICATION FOR AMENDMENT TO PERMIT

Amendment No. #1
Portland, Maine, May 5, 1966

PERMIT ISSUED

MAY 6 1966

CITY of PORTLAND

To the INSPECTOR OF BUILDINGS, PORTLAND, MAINE

The undersigned hereby applies for amendment to Permit No. 65/525 pertaining to the building or structure comprised in the original application in accordance with the Laws of the State of Maine, the Building Code and Zoning Ordinance of the City of Portland, plans and specifications, if any, submitted herewith, and the following specifications:

Location Lot 14 Alpine Road Within Fire Limits? Dist. No.
Owner's name and address Martin Bartley, 53 Alpine Road Telephone
Lessee's name and address Telephone
Contractor's name and address owner Telephone
Architect Plans filed Yes No. of sheets 1
Proposed use of building Dwelling and garage No. families 1
Last use " No. families 1
Increased cost of work 1600. Additional fee 4.20

Description of Proposed Work

To construct 8x12' enclosed breezeway and 1-car garage 14'x22'

The inside of the garage will be covered where required by law with 1/2" thickness sheetrock with solid wood core door 1 3/4" self-closing fire door

9' door opening - 4x10 header gable end

Details of New Work

Is any plumbing involved in this work? Is any electrical work involved in this work?
Height average grade to top of plate 10' Height average grade to highest point of roof 14' 16'
Size, front depth No. stories 1 solid or filled land? Solid earth or rock? earth
Material of foundation concrete at least 4' below grade Thickness, top 8" bottom 8" cellar no
Material of underpinning Height Thickness
Kind of roof pitch Rise per foot 10" Roof covering asphalt roofing Class C Und. Lab
No. of chimneys Material of chimneys of lining
Framing lumber--Kind hemlock Dressed or full size? dressed
Corner posts 4x6 Sills 4x6 Girt or ledger board? Size
Girders Size Columns under girders Size Max. on centers
Studs (outside walls and carrying partitions) 2x4-16" O. C. Bridging in every floor and flat roof span over 8 feet.
Joists and rafters: 1st floor 2x6, 2nd, 3rd, roof 2x6
On centers: 1st floor 16", 2nd, 3rd, roof 24"
Maximum span: 1st floor 8', 2nd, 3rd, roof 7'

Approved: [Signature]

Signature of Owner Martin L. Bartley

INSPECTION COPY

Approved: Inspector of Buildings

(COPY)



CITY OF PORTLAND, MAINE
Department of Building Inspection

Certificate of Occupancy

LOCATION Lot 14, Alpine Road

Issued to Martin S. Bertley, 53 Alpine Road

Date of Issue July 14, 1966

This is to certify that the building, premises, or part thereof, at the above location, built ~~or altered~~
~~or changed as to use~~ under Building Permit No. 65/525, has had final inspection, has been found to conform
substantially to requirements of Zoning Ordinance and Building Code of the City, and is hereby approved for
occupancy or use, limited or otherwise, as indicated below.

PORTION OF BUILDING OR PREMISES

APPROVED OCCUPANCY

Entire

1-family dwelling house

Limiting Conditions:

This certificate supersedes
certificate issued

Approved:

Earle L. [Signature]
Inspector

Gerald E. Mayberry
Inspector of Building

CS 147

Notice: This certificate identifies lawful use of building or premises, and ought to be transferred from
owner to owner when property changes hands. Copy will be furnished to owner or lessee for one dollar.

✓ 14 Alpine Rd. - 5/21/65 - Allan
Dwelling
(R3)

CHECK AGAINST ZONING ORDINANCE

- ✓ Date - New - O.K.
- ✓ Zone location - R3 - O.K.
- ✓ Interior or corner Lot - O.K.
- ✓ 40 ft. setback area (Section 21) - O.K.
- ✓ Use - Dwelling - O.K. (Garage 5/6/66)
- ✓ Sewage Disposal - Sewer - O.K.
- ✓ Rear Yards - 72' - O.K.
- ✓ Side Yards - 31'-12' - O.K. (9'-12' - Garage 5/6/66)
- ✓ Front Yards - 25' - O.K.
- ✓ Projections - Bulkhead, porch, - O.K.
- ✓ Height - O.K.
- ✓ Lot Area - 10,349 sq. ft. - O.K.
- ✓ Building Area - 2,597 sq. ft. - O.K. House 10500' - O.K. Garage 400' - Total 1,454'
- ✓ Area per Family - O.K.
- ✓ Width of Lot - 85' - O.K.
- ✓ Lot Frontage - O.K.
- ✓ Off-street Parking - O.K.



R3 RESIDENCE ZONE

APPLICATION FOR PERMIT

Class of Building or Type of Structure Third Class

Portland, Maine, May 20, 1965

RECEIVED
00525
MAY 24 1965
CITY of PORTLAND

To the INSPECTOR OF BUILDINGS, PORTLAND, MAINE

The undersigned hereby applies for a permit to erect alter repair demolish install the following building structure equipment in accordance with the Laws of the State of Maine, the Building Code and Zoning Ordinance of the City of Portland, plans and specifications, if any, submitted herewith and the following specifications:

Location Lot 14 Alpine Road Within Fire Limits? _____ Dist. No. _____
 Owner's name and address Martin S Bartley, 53 Alpine Road Telephone _____
 Lessee's name and address _____ Telephone _____
 Contractor's name and address owner Telephone _____
 Architect _____ Specifications _____ Plans yes No. of sheets 7
 Proposed use of building Dwelling No. families 1
 Last use _____ No. families _____
 Material frame No. stories 1 Heat _____ Style of roof _____ Roofing _____
 Other buildings on same lot _____
 Estimated cost \$ 13,000 Fee \$ 26.00

General Description of New Work

To construct 1-story frame dwelling 24'8" x 42'

It is understood that this permit does not include installation of heating apparatus which is to be taken out separately by and in the name of the heating contractor. **PERMIT TO BE ISSUED TO** owner

Details of New Work

Is any plumbing involved in this work? yes Is any electrical work involved in this work? yes
 Is connection to be made to public sewer? yes If not, what is proposed for sewage? _____
 Has septic tank notice been sent? _____ Form notice sent? yes
 Height average grade to top of plate 11' Height average grade to highest point of roof 16'
 Size, front 42' depth 24'8" No. stories 1 solid or filled land? solid earth or rock? earth
 Material of foundation concrete at least 4" below grade Thickness, top 10" bottom 10" cellar yes
 Kind of roof pitch Rise per foot 5" Roof covering Asphalt Glass U Und Label
 No. of chimneys 1 Material of chimneys brick of lining tile Kind of heat f.h. water fuel oil
 Framing Lumber—Kind hemlock Dressed or full size? dressed Corner posts 4x6 Sills 4x6
 Size Girder 6x10 Columns under girders Lally Size 3 1/2" Max. on centers 7'
 Studs (outside walls and carrying partitions) 2x4-16" O. C. Bridging in every floor and flat roof span over 8 feet.
 Joists and rafters: 1st floor 2x8, 2nd _____, 3rd _____, roof 2x8
 On centers: 1st floor 16", 2nd _____, 3rd _____, roof 24"
 Maximum span: 1st floor 12'4", 2nd _____, 3rd _____, roof 14'
 If one story building with masonry walls, thickness of walls? _____ height? _____

If a Garage

No. cars now accommodated on same lot _____, to be accommodated _____ number commercial cars to be accommodated _____
 Will automobile repairing be done other than minor repairs to cars habitually stored in the proposed building? _____

APPROVED:

A.K. - 5/24/65 - Allen

Miscellaneous

Will work require disturbing of any tree on a public street? no
 Will there be in charge of the above work a person competent to see that the State and City requirements pertaining thereto are observed? yes

CS 301

INSPECTION COPY

Signature of owner Martin S Bartley by: Martin S Bartley

M

NOTES

6/7/65 - Form insp.
 made 388
 12/21/65 - Rpt P.T. to
 also in E.S.S.
 7/12/66 - M O Daylight
 Agreement.
 7/14/66 - Work done except
 for self. Also on fire don't
 one more sheet of U.S. Good
 on volumes of occupancy
 to fire with Dept

OK to be inspected

Permit No. 65/595
 Location 1414 W. Belmont Ave
 Owner Walter J. Raitley
 Date of permit 5/24/65
 Notif. closing-in
 Inspn. closing-in
 Final Notif.
 Final Inspn.
 Cert. of Occupancy issued 7/14/66
 Staking Out Notice
 Form Check Notice

6/19/65
 12/21/65
 7/12/66
 7/14/66

City of Portland, Maine - Building or Use Permit Application 389 Congress Street, 04101, Tel: (207) 874-8703, FAX: 874-8716

Location of Construction: 67 Alpine Rd		Owner: DiMatteo, Shirley	Phone:	Permit No: 960945
Owner Address: SAA Ptld, ME 04103		Leasee/Buyer's Name:	BusinessName:	
Contractor Name: Sheds USA		Address: (603) 431-8489		PERMIT ISSUED Permit Issued: SEP 26 1996 CITY OF PORTLAND
Past Use: 1-fam	Proposed Use: Same	Phone: 797-3876	COST OF WORK: \$ 1,392.00	
Proposed Project Description: Construct Shed (8 x 10)		FIRE DEPT. <input type="checkbox"/> Approved <input type="checkbox"/> Denied INSPECTION: Use Group: Type: Signature: <i>[Signature]</i> 9/25/96 PEDESTRIAN ACTIVITIES DISTRICT (P.U.D.) Action: <input type="checkbox"/> Approved <input type="checkbox"/> Approved with Conditions <input type="checkbox"/> Denied Signature: _____ Date: _____		PERMIT FEE: \$ 25.00 Zoning Approval: <i>[Signature]</i> 9/24/96 Zone: <i>R-3</i> CBL: 380-A-C-008 Special Zone or Reviews: <input type="checkbox"/> Shoreland <i>only 5' to</i> <input type="checkbox"/> Wetland <i>req'd side yards</i> <input type="checkbox"/> Flood Zone <i>req'd</i> <input type="checkbox"/> Subdivision <i>0 8' 12' 5'</i> <input type="checkbox"/> Site Plan <i>major</i> <input type="checkbox"/> minor <input type="checkbox"/> firm
Permit Taken By: Mary Gresik	Date Applied For: 24 September 1996			

- This permit application doesn't preclude the Applicant(s) from meeting applicable State and Federal rules.
- Building permits do not include plumbing, septic or electrical work.
- Building permits are void if work is not started within six (6) months of the date of issuance. False information may invalidate a building permit and stop all work.

Zoning Appeal

Variance
 Miscellaneous
 Conditional Use
 Interpretation
 Approved
 Denied

Historic Preservation

Not in District or Landmark
 Does Not Require Review
 Requires Review

Action:

Approved
 Approved with Conditions
 Denied

Date: 9/24/96

[Signature]

CEO DISTRICT **7**
K. Carroll

CERTIFICATION

I hereby certify that I am the owner of record of the named property, or that the proposed work is authorized by the owner of record and that I have been authorized by the owner to make this application as his authorized agent and I agree to conform to all applicable laws of this jurisdiction. In addition, if a permit for work described in the application issued, I certify that the code official's authorized representative shall have the authority to enter all areas covered by such permit at any reasonable hour to enforce the provisions of the code(s) applicable to such permit

Shirley DiMatteo
 SIGNATURE OF APPLICANT Shirley DiMatteo ADDRESS: _____ DATE: 24 September 1996 PHONE: _____

RESPONSIBLE PERSON IN CHARGE OF WORK, TITLE _____ PHONE: _____
 White-Permit Desk Green-Assessor's Canary-D.P.W. Pink-Public File Ivory Card-Inspector

City of Portland, Maine -- Building or Use Permit Application 389 Congress Street, 04101, Tel: (207) 874-8703, FAX: 874-8716

Location of Construction: 67 Alpina Rd		Owner: DiMatteo, Shirley	Phone:	Permit No: 60945
Owner Address: 5A Field, NE 04103	Leasee/Buyer's Name:	Phone:	Business Name:	PERMIT ISSUED SEP 26 1996 CITY OF PORTLAND
Contractor Name: Sheds USA	Address: (603)431-8489	Phone: 797-3876		
Past Use: 1-fam	Proposed Use: Same	COST OF WORK: \$ 1,392.00	PERMIT FEE: \$ 25.00	Zoning Approval: OK 9/26/96 Zone: CBL 380-A-C-008 Special Zone or Reviews: <input type="checkbox"/> Shoreland <input type="checkbox"/> Wetland <input type="checkbox"/> Flood Zone <input type="checkbox"/> Subdivision <input type="checkbox"/> Site Plan <input type="checkbox"/> major <input type="checkbox"/> minor <input type="checkbox"/> mm
		FIRE DEPT. <input type="checkbox"/> Approved <input type="checkbox"/> Denied	INSPECTION: Use Group: Type: AK-S 9/26/96	
Proposed Project Description: Construct Shed (8 x 10)		PEDESTRIAN ACTIVITIES DISTRICT (P.U.D.) Action: <input type="checkbox"/> Approved <input type="checkbox"/> Approved with Conditions <input type="checkbox"/> Denied Signature: _____ Date: _____		
Permit Taken By: Mary Grosik	Date Applied For: 24 September 1996			

- This permit application doesn't preclude the Applicant(s) from meeting applicable State and Federal rules.
- Building permits do not include plumbing, septic or electrical work.
- Building permits are void if work is not started within six (6) months of the date of issuance. False information may invalidate a building permit and stop all work.

8548202

Zoning Appeal

Variance
 Miscellaneous
 Conditional Use
 Interpretation
 Approved
 Denied

Historic Preservation

Not in District or Landmark
 Does Not Require Review
 Requires Review

CERTIFICATION

I hereby certify that I am the owner of record of the named property, or that the proposed work is authorized by the owner of record and that I have been authorized by the owner to make this application as his authorized agent and I agree to conform to all applicable laws of this jurisdiction. In addition, if a permit for work described in the application issued, I certify that the code official's authorized representative shall have the authority to enter all areas covered by such permit at any reasonable hour to enforce the provisions of the code(s) applicable to such permit

Shirley DiMatteo
 SIGNATURE OF APPLICANT **Shirley DiMatteo** ADDRESS: _____ DATE: **24 September 1996** PHONE: _____

RESPONSIBLE PERSON IN CHARGE OF WORK, TITLE _____ PHONE: _____
 White-Permit Desk Green-Assessor's Canary-D.P.W. Pink-Public File Ivory Card-Inspector

CEO DISTRICT **7**
K. Cannon

COMMENTS

6/12/97 - w/c deviator from setback on plan -
New Setback is 6' - 5' allowed OKD

Work Complete

Type	Inspection Record	Date
Foundation:	_____	_____
Framing:	_____	_____
Plumbing:	_____	_____
Final:	_____	_____
Other:	_____	_____



108 BREEDS HILL RD. • HYANNIS, MA 02601

508-771-8100
FAX 508-771-8280

****With locations in MA @ Canton, Dennisport, Fall River,
New Bedford, Plymouth, W. Harwich and W. Yarmouth
ME @ Scarborough**

SIZES	T-111	PINE	CEDAR	SCREENHOUSE
8X8	\$899.00	\$999.00	\$1,199.00	\$1,099.00
8X10	\$1,099.00	\$1,249.00	\$1,339.00	\$1,299.00
8X12	\$1,319.00	\$1,399.00	\$1,579.00	\$1,499.00
8X14	\$1,519.00	\$1,649.00	\$1,825.00	\$1,769.00
8X16	\$1,719.00	\$1,899.00	\$2,049.00	\$2,019.00
10X10	\$1,329.00	\$1,449.00	\$1,649.00	\$1,799.00
10X12	\$1,569.00	\$1,899.00	\$1,979.00	\$1,999.00
10X14	\$1,819.00	\$1,999.00	\$2,249.00	\$2,199.00
10X16	\$2,039.00	\$2,299.00	\$2,599.00	\$2,399.00
10X18	\$2,349.00	\$2,649.00	\$3,049.00	N/A
10X20	\$2,649.00	\$2,999.00	\$3,399.00	N/A

Standard Features

- **Custom placement of door(s) and window(s) at no charge
- **Choice of roof styles - peak, gambrel or saltbox - at no charge
- **Asphalt shingles w/15-year warranty in choice of three colors
- **Functional windows including window boxes and shutters
- **5/8" exterior plywood floor w/joists 16" on center
- **Free delivery and set-up to most areas
- **Sheds USA exclusive 10-year limited warranty

1339.
+120.

1459.
vents 30.

1489.

OPTIONS

Exchange 40" door for 54" double door	\$50.00
Exchange 40" door for 66" double door	\$95.00
Exchange 40" door for 78" double door	\$125.00
26" single door	\$70.00
Extra window (inc. window box & shutters)	\$60.00
Vents (pair)	\$30.00
Screens (each)	\$15.00
4' pressure-treated ramp	\$50.00
Extra 40" double door	\$90.00
Extra 54" double door	\$115.00
Extra 66" double door	\$145.00
Extra 78" double door	\$155.00
Zar exterior stain (per gallon)	\$24.99

Pressure-treated floor joists (Optional)

60.00	8x8	\$30
90.00	8x10	\$30
120	8x12	\$40
120	8x14	\$40
	8x16	\$50
	10x10	\$55
	10x12	\$60
	10x14	\$70
	10x16	\$75
	10x18	\$100
	10x20	\$125

120

Setup on Cement Block

Ask about our 100% financing!

All Solid Wood • All Solid Value

COMMENTS

6/12/97 - okf deviation from setback on plan -
New Setback is 6' - 5' allowed ok

Work Complete

Type	Inspection Record	Date
Foundation:	_____	_____
Framing:	_____	_____
Plumbing:	_____	_____
Final:	_____	_____
Other:	_____	_____

LAND OWNED BY DONALD VETTER 87 ALPINE RD

8 feet from property line

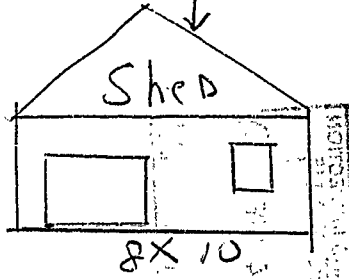

24'

24 feet from property line

BACK YARD

46 feet from house

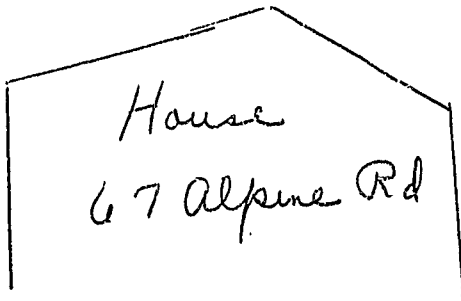

54 ft from property line to shed

77 Alpine Rd

61 Alpine Rd



APPLICATION FOR PERMIT
DEPARTMENT OF BUILDING INSPECTIONS SERVICES
ELECTRICAL INSTALLATIONS

Date June 2, 19 82
 Receipt and Permit number A77759

To the CHIEF ELECTRICAL INSPECTOR, Portland, Maine:

The undersigned hereby applies for a permit to make electrical installations in accordance with the laws of Maine, the Portland Electrical Ordinance, the National Electrical Code and the following specifications:

LOCATION OF WORK: 67 Alpine Road
 OWNER'S NAME: Shirley DiMatteo ADDRESS: Lives there

OUTLETS: Receptacles _____ Switches _____ Plugmold _____ ft. TOTAL 1-30 3.00 ^{FEES}

FIXTURES: (number of) Incandescent _____ Fluorescent _____ (not strip) TOTAL _____
 Strip Fluorescent _____ ft.

SERVICES: Overhead _____ Underground _____ Temporary _____ TOTAL amperes _____

METERS: (number of) _____

MOTORS: (number of) Fractional _____
 1 HP or over _____

RESIDENTIAL HEATING: Oil or Gas (number of units) _____
 Electric (number of rooms) 1 1.00

COMMERCIAL OR INDUSTRIAL HEATING: Oil or Gas (by a main boiler) _____
 Oil or Gas (by separate units) _____
 Electric Under 20 kws _____ Over 20 kws _____

APPLIANCES: (number of) Ranges _____ Water Heaters _____
 Cook Tops _____ Disposals _____
 Wall Ovens _____ Dishwashers _____
 Dryers _____ Compactors _____
 Fans _____ Others (denote) _____
 TOTAL _____

MISCELLANEOUS: (number of) Branch Panels _____
 Transformers _____
 Air Conditioners Central Unit _____
 Separate Units (windows) _____
 Signs 20 sq. ft. and under _____
 Over 20 sq. ft. _____
 Swimming Pools Above Ground _____
 In Ground _____
 Fire/Burglar Alarms Residential _____
 Commercial _____
 Heavy Duty Outlets, 220 Volt (such as welders) 30 amps and under _____
 over 30 amps _____
 Circus, Fairs, etc. _____
 Alterations to wires _____
 Repairs after fire _____
 Emergency Lights, battery _____
 Emergency Generators _____

INSTALLATION FEE DUE: _____
 FOR ADDITIONAL WORK NOT ON ORIGINAL PERMIT DOUBLE FEE DUE: _____
 FOR REMOVAL OF A "STOP ORDER" (304-16.b)
 TOTAL AMOUNT DUE: 4.00

INSPECTION: Will be ready on 12. P.M. Today
 after , 19 ; or Will Call _____

CONTRACTOR'S NAME: Mariono Elec
 ADDRESS: 68 Taft Avenue

TEL.: 2299 SIGNATURE OF CONTRACTOR: _____

MASTER LICENSE NO.: _____ LIMITED LICENSE NO.: _____
(Signature: Mariono Electric Co)

INSPECTOR'S COPY — WHITE
 OFFICE COPY — CANARY
 CONTRACTOR'S COPY — GREEN

APPLICATION FOR PERMIT

PERMIT ISSUED

B.O.C.A. USE GROUP

B.O.C.A. TYPE OF CONSTRUCTION 00270

MAY 4 1982

ZONING LOCATION R-3 PORTLAND, MAINE May 3, 1982

CITY of PORTLAND

To the CHIEF OF BUILDING & INSPECTION SERVICES, PORTLAND, MAINE

The undersigned hereby applies for a permit to erect, alter, repair, demolish, move or install the following building, structure, equipment or change use in accordance with the Laws of the State of Maine, the Portland B.O.C.A. Building Code and Zoning Ordinance of the City of Portland with plans and specifications, if any, submitted herewith and the following specifications:

LOCATION 67 Alpine Road
1. Owner's name and address Shirley DiMatteo - same Fire District #1 [] #2 [] Telephone 797-3876
2. Lessee's name and address John Telephone
3. Contractor's name and address Claude Bartley-48 Christy Rd. Telephone 797-4706
Proposed use of building dwelling with addition No. of sheets
Last use dwelling with family room addition No. families 1
Material No. stories Heat Style of roof Roofing
Other buildings on same lot
Estimated contractual cost \$9,500

FIELD INSPECTOR—Mr. @ 775-5451

Appeal Fees \$
Base Fee 60.00
Late Fee
TOTAL \$ 6.00

To construct 15' x 16' addition to dwelling as per plans. 1 sheet of plans.

Stamp of Special Conditions

send permit to # 3

NOTE TO APPLICANT: Separate permits are required by the installers and subcontractors of heating, plumbing, electrical and mechanicals.

DETAILS OF NEW WORK

Is any plumbing involved in this work? no Is any electrical work involved in this work? yes
Is connection to be made to public sewer? If not, what is proposed for sewage?
Has septic tank notice been sent? Form notice sent?
Height average grade to top of plate 10' Light average grade to highest point of roof 15'
Size, front 16 depth 15 No. stories 1 solid or filled land? solid earth or rock? earth
Material of foundation block Thickness, top 8" bottom cellar
Kind of roof pitch Rise per foot 5/12 Roof covering asphalt shingles
No. of chimneys Material of chimneys brick of lining tile Kind of heat elec fuel
Framing Lumber—Kind spruce Dressed or full size? Corner posts 2x8 Sills 2x6
Size Girder Columns under girders Size Max. on centers
Studs (outside walls and carrying partitions) 2x4-16" O. C. Bridging in every floor and flat roof span over 8 feet.
Joists and rafters: 1st floor 2nd 3rd roof
On centers: 1st floor 16 2nd 3rd roof 2 x 6
Maximum span: 1st floor 2nd 3rd roof

IF A GARAGE

No. cars now accommodated on same lot to be accommodated number commercial cars to be accommodated
Will automobile repairing be done other than minor repairs to cars habitually stored in the proposed building?

APPROVALS BY: DATE

BUILDING INSPECTION—PLAN EXAMINER

ZONING: O.R. McCall 5/13/82

BUILDING CODE:

Fire Dept.:

Health Dept.:

Others:

MISCELLANEOUS

Will work require disturbing of any tree on a public street? no

Will there be in charge of the above work a person competent to see that the State and City requirements pertaining thereto are observed? yes

Signature of Applicant Claude K. Bartley Phone # same

Type Name of above Claude Bartley for Shirley DiMatteo 1 [] 2 [] 3 [] 4 []

Other and Address

FIELD INSPECTOR'S COPY

APPLICANT'S COPY

OFFICE FILE COPY

Handwritten signature/initials

Permit No. 82/270
 Location 67 Alpine Road
 Owner Shirley D. Mathew
 Date of permit 5-3-82
 Approved 5-4-82
 Dwelling
 Garage
 Alteration Addition on dwelling

NOTES

5-20-82 Re: contacted
 contractor. 2 x 6
 exterior wall, double
 header, 2 x 6 roof
 16 OC
 ridge board. 5/4 rafters
 eave & gable ends
 5'1" front walls
 MS

6/21/82 work complete
 chimney was installed
 in corner of addition
 finish work is finished also.
 subject flooring is family room
 MM

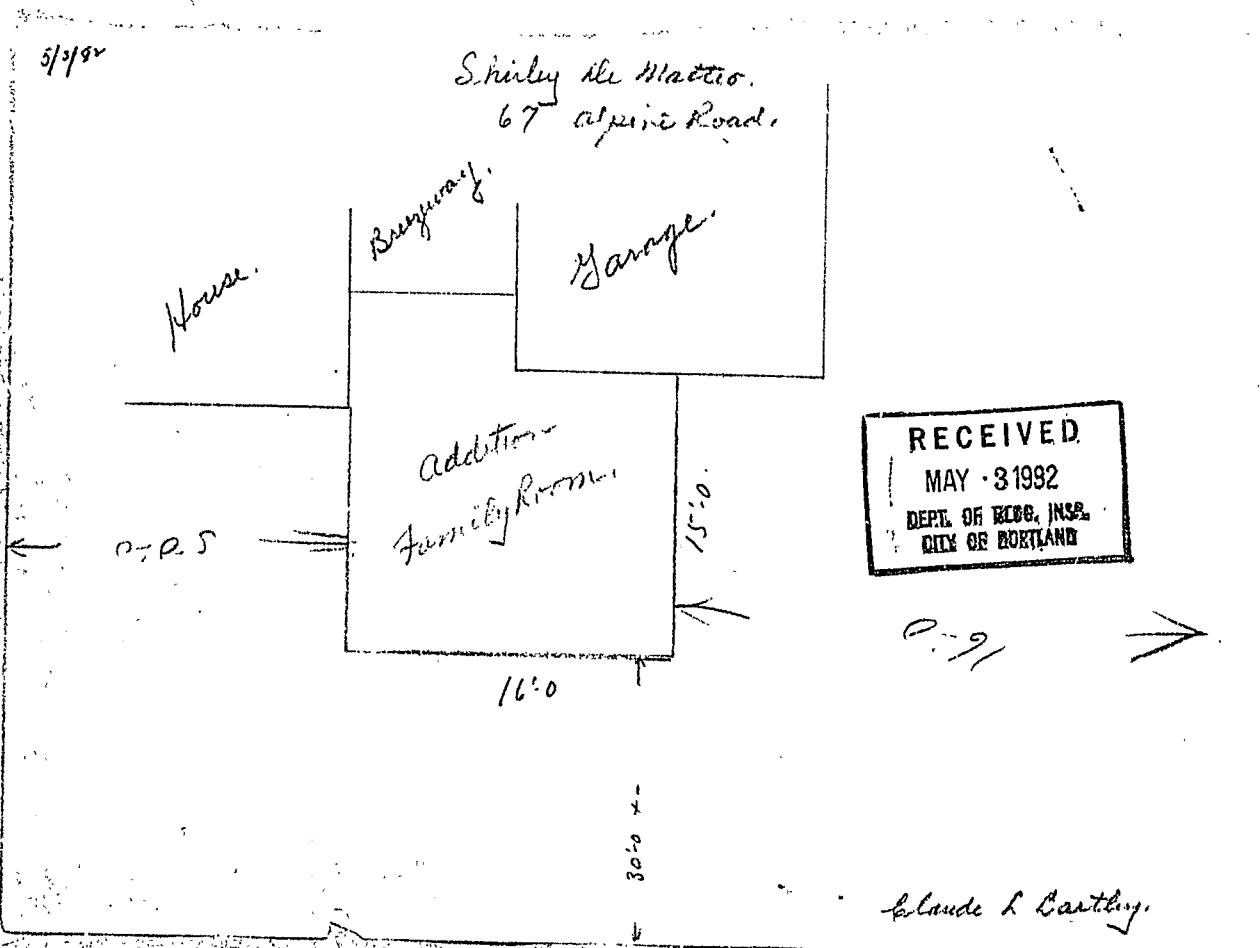

670 Alpine Road

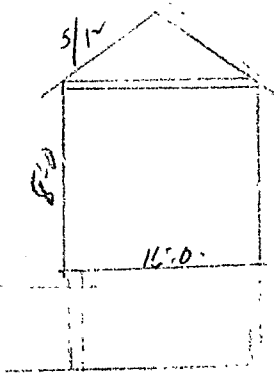
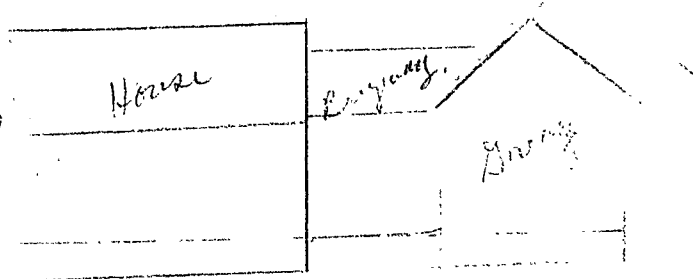

RECEIVED
MAY - 3 1982
DEPT. OF BLDG. INSP.
CITY OF PORTLAND

4/6 from well

C.L. Baerly

Sheds USA
P.O. Box 6622
Portsmouth, NH 03802

(603)431-8489

Customer: Shirley Dimatten
 Street Address: 67 Alpine Rd.
 Mailing Address: _____
 City: Portland State: me Zip: 04103
 County (if needed for tax rate): _____

Date: 9/21/96
 Dealer: The Mill Store
 P.O. #: _____
 Salesperson: Brenda

Order Information

Home # 797-3876 Work # 797-5252

Item	Item # (if applic.)	Quantity	Price
Size/type: <u>8x10</u>		<u>1</u>	<u>1339.00</u>
Roof style: <input type="checkbox"/> peak <input checked="" type="checkbox"/> gambrel <input type="checkbox"/> other	N/A		N/C
Shingle color: <input type="checkbox"/> black <input type="checkbox"/> brown <input checked="" type="checkbox"/> gray	N/A		N/C
P.T. joists	<input checked="" type="checkbox"/>		<u>30.00</u>
Vents (pair)	<input checked="" type="checkbox"/>		<u>30.00</u>
Exchange 40" double door for 54" double door			
26" single door			
Extra door (indicate size)			
Extra window (inc. shutters & window box)			
Ramp			
Screens	<input checked="" type="checkbox"/>		<u>15.00</u>
Stain			
Miscellaneous: <u>P.T. Plywood Flooring</u>	<input checked="" type="checkbox"/>		<u>90.00</u>
Credit			

Subtotal	<u>1504.00</u>
Tax	<u>90.24</u>
Total	<u>1594.24</u>
Deposit	<u>202.00</u>
Delivery Charge	
Balance Due	<u>1392.24</u>
Finance Amount	
C.O.D.	

Please diagram top view of shed, noting position of doors and windows.

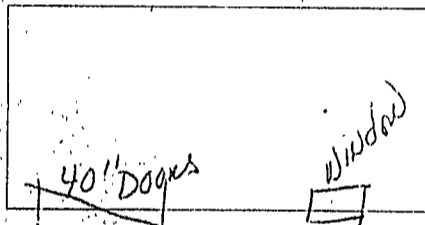

Please note the following:

1. Review brochure thoroughly and/or speak w/salesperson for delivery requirements.
2. Above balance is collected upon delivery.
3. Any permits necessary are the sole responsibility of the customer.
4. Once delivery is scheduled, cancellation or postponement will result in a minimal \$100.00 charge.
5. All information contained in this order is accurate and understood.

Signature: Shirley C. Dimatten

Delivery notes:

Directions (from a major route):