

52-58 CHRISTY ROAD

LK#7



APPLICATION FOR PERMIT
 DEPARTMENT OF BUILDING INSPECTION SERVICES
 ELECTRICAL INSTALLATION

Date May 29, 1980, 19
 Receipt and Permit number A51352

To the CHIEF ELECTRICAL INSPECTOR, Portland, Maine:
 The undersigned hereby applies for a permit to make electrical installations in accordance with the laws of
 Maine, the Portland Electrical Ordinance, the National Electrical Code and the following specifications:

LOCATION OF WORK: 52 Christy Rd.
 OWNER'S NAME: Ralph Zeltman ADDRESS: _____

OUTLETS: Receptacles _____ Switches _____ Plugmold _____ ft. TOTAL _____

FIXTURES: (number of)
 Incandescent _____ Fluorescent _____ (not strip) TOTAL _____
 Strip Fluorescent _____ ft. _____

SERVICES: Overhead _____ Underground _____ Temporary _____ TOTAL amperes _____

METERS: (number of) _____

MOTORS: (number of)
 Fractional _____
 1 HP or over _____

RESIDENTIAL HEATING:
 Oil or Gas (number of units) _____
 Electric (number of rooms) _____

COMMERCIAL OR INDUSTRIAL HEATING:
 Oil or Gas (by a main boiler) _____
 Oil or Gas (by separate units) _____
 Electric Under 20 kws _____ Over 20 kws _____

APPLIANCES: (number of)
 Ranges _____ Water Heaters _____
 Cook Tops _____ Disposals _____
 Wall Ovens _____ Dishwashers _____
 Dryers _____ Compactors _____
 Fans _____ Others (denote) _____

TOTAL _____

MISCELLANEOUS: (number of)
 Branch Panels _____

Transformers _____

Air Conditioners Central Unit _____

Separate Units (windows) _____

Signs 20 sq. ft. and under _____

Over 20 sq. ft. _____

Swimming Pools Above Ground _____ 10.00

In Ground _____

Fire/Burglar Alarms Residential _____

Commercial _____

Heavy Duty Outlets, 220 Volt (such as welders) 30 amps and under _____

over 30 amps _____

Circus, Fairs, etc. _____

Alterations to wires _____

Repairs after fire _____

Emergency Lights, battery _____

Emergency Generators _____

INSTALLATION FEE DUE: 10.00

FOR ADDITIONAL WORK NOT ON ORIGINAL PERMIT DOUBLE FEE DUE:

FOR REMOVAL OF A "STOP ORDER" (304-16.b) 10.00

TOTAL AMOUNT DUE: 10.00

INSPECTION: Will be ready on _____, 19____; or Will Call

CONTRACTOR'S NAME: R. D. Electric

ADDRESS: 94 Allen Ave.

TEL.: 797-6195

MASTER LICENSE NO.: _____

LIMITED LICENSE NO.: _____

SIGNATURE OF CONTRACTOR:
Robert D. Villeneuve

INSPECTOR'S COPY — WHITE
 OFFICE COPY — CANARY
 CONTRACTOR'S COPY — GREEN

ELECTRICAL INSTALLATIONS -

Permit Number 51352
Location 52 Charity Rd
Owner R. D. Williams
Date of Permit 5-29-80
Final Inspection 6-24-80
By Inspector Hubby
Permit Application Register Page No. 56

INSPECTIONS: Service _____ by _____
Service called in _____
Closing-in _____ by _____

PROGRESS INSPECTIONS: 5-29-80 / _____
6-9-80 / _____
6-10-80 / _____
6-24-80 / _____
/ _____
/ _____

CODE
COMPLIANCE
COMPLETED
DATE 6-24-80

REMARKS:
6-24-80 Have installed wire fence. Needs grounding.

ON FILE
103-2-2
27-10-80



APPLICATION FOR PERMIT

PERMIT ISSUED

B.O.C.A. USE GROUP 00-339

MAY 27 1980

B.O.C.A. TYPE OF CONSTRUCTION
ZONING LOCATION A-2 PORTLAND, MAINE, May 23, 1980

CITY of PORTLAND

To the DIRECTOR OF BUILDING & INSPECTION SERVICES, PORTLAND, MAINE

The undersigned hereby applies for a permit to erect, alter, repair, demolish, move or install the following building, structure, equipment or change use in accordance with the Laws of the State of Maine, the Portland B.O.C.A. Building Code and Zoning Ordinance of the City of Portland with plans and specifications, if any, submitted herewith and the following specifications:

LOCATION: 52 Christy Road, 04103. Fire District #1 [] #2 []
1. Owner's name and address: Ralph Zeitman - same. Telephone: 797-7250
2. Lessee's name and address:
3. Contractor's name and address: Westbrook Pool Co., 1102 Bridgton Rd, Telephone: 854-4516
4. Architect: Specifications: Westbrook. No. of sheets:
Proposed use of building: Inground pool. No. families:
Lot use: No. families:
Material: No. stories: Heat: Style of roof: Roofing:
Other buildings on same lot:
Estimated contractual cost \$ 6,200. Fee \$.32.50.

FIELD INSPECTOR - Mr. Hugh GENERAL DESCRIPTION

This application is for: @ 775-5451 ext. 234 To install inground swimming pool 18' x 36', plans on file in office.
Dwelling: Garage: Masonry Bldg.: Metal Bldg.: Alterations: Demolitions: Change of Use: Other: inground pool
Stamp of Special Conditions

NOTE TO APPLICANT: Separate permits are required by the installers and subcontractors of heating, plumbing, electrical and mechanicals.

PERMIT IS TO BE ISSUED TO 1 [] 2 [] 3 [] 4 []
Other:

DETAILS OF NEW WORK

Is any plumbing involved in this work? Is any electrical work involved in this work?
Is connection to be made to public sewer? If not, what is proposed for sewage?
Has septic tank notice been sent? Form notice sent?
Height average grade to top of plate Height average grade to highest point of roof
Size, front depth No. stories solid or filled land? earth or rock?
Material of foundation Thickness, top bottom cellar
Kind of roof Rise per foot Roof covering
No. of chimneys Material of chimneys of lining Kind of heat fuel
Framing Lumber - Kind Dressed or full size? Corner posts Sills
Size Girder Columns under girders Size Max. on centers
Studs (outside walls and carrying partitions) 2x4-16" C. C. Bridging in every floor and flat roof span over 8 feet.
Joists and rafters: 1st floor 2nd 3rd roof
On centers: 1st floor 2nd 3rd roof
Maximum span: 1st floor 2nd 3rd roof
If one story building with masonry walls, thickness of walls? height?

IF A GARAGE

No. cars now accommodated on same lot, to be accommodated number commercial cars to be accommodated
Will automobile repairing be done other than minor repairs to cars habitually stored in the proposed building?

APPROVALS BY DATE MISCELLANEOUS
BUILDING INSPECTION - PLAN EXAMINER Will work require disturbing of any tree on a public street?
ZONING: OK M.A.P. 5/23/80 Will there be in charge of the above work a person competent to see that the State and City requirements pertaining thereto are observed?
BUILDING CODE:
Fire Dept.:
Health Dept.:
Others:

Signature of Applicant Mrs. Ralph Zeitman Phone # same
Type Name of above Mrs. Ralph Zeitman 1 [] 2 [] 3 [] 4 []
Other and Address

FIELD INSPECTOR'S COPY

NOTES

June 3, 1980
Working today - Location
OK.

June 10, 1980 About completed
The fence has not been
placed as yet.

July 16, 80 Completed 1.

Permit No. 801339
Location 53 1/2
Owner Robert Johnson
Date of permit 5-12-80
Approved 5-2-80

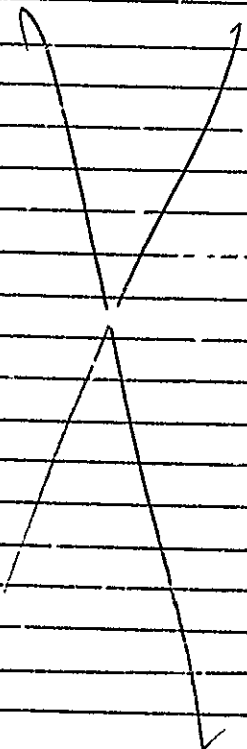



APPLICATION FOR PERMIT

B.O.C.A. USE GROUP 0410
 B.O.C.A. TYPE OF CONSTRUCTION
 ZONING LOCATION R-2 PORTLAND, MAINE, ..May. 19, 1978

PERMIT ISSUED

MAY 24 1978

CITY OF PORTLAND

To the DIRECTOR OF BUILDING & INSPECTION SERVICES, PORTLAND, MAINE

The undersigned hereby applies for a permit to erect, alter, repair, demolish, move or install the following building, structure, equipment or change use in accordance with the Laws of the State of Maine, the Portland B.O.C.A. Building Code and Zoning Ordinance of the City of Portland with plans and specifications, if any, submitted herewith and the following specifications:

LOCATION ... 58 Christy Road Fire District #1 #2
 1. Owner's name and address .. Richard Profenno - same Telephone ... 797-4953
 2. Lessee's name and address Telephone
 3. Contractor's name and address .. Owner Telephone
 4. Architect Specifications Plans No. of sheets
 Proposed use of building ... wooden storage shed No. families
 Last use No. families
 Material No. stories Heat Style of roof Roofing
 Other buildings on same lot
 Estimated contractual cost \$.. 400 Fee \$.. 5.00

FIELD INSPECTOR—Mr. GENERAL DESCRIPTION

This application is for: @ 775-5451
 Dwelling Ext. 234
 Garage
 Masonry Bldg.
 Metal Bldg.
 Alterations
 Demolitions
 Change of Use

To construct wooden storage
 bldg. 10 x 10 as per plans
 1 sheet of plans.

Stamp of Special Conditions

Other . wooden storage bldg.
 NOTE TO APPLICANT: Separate permits are required by the installers and subcontractors of heating, plumbing, electrical and mechanicals.

PERMIT IS TO BE ISSUED TO 1 2 3 4

Other:

DETAILS OF NEW WORK

Is any plumbing involved in this work? Is any electrical work involved in this work?
 Is connection to be made to public sewer? If not, what is proposed for sewage?
 Has septic tank notice been sent? Form notice sent?
 Height average grade to top of plate Height average grade to highest point of roof
 Size, front depth no. stories solid or filled land? earth or rock?
 Material of foundation Thickness, top bottom cellar
 Kind of roof Rise per foot Roof covering
 No. of chimneys Material of chimneys of lining Kind of heat fuel
 Framing Lumber—Kind Dressed or full size? Corner posts Sills
 Size Girder Columns under girders Size Max. on centers
 Studs (outside walls and carrying partitions) 2x4-16" O. C. Bridging in every floor and flat roof span over 8 feet.
 Joists and rafters: 1st floor, 2nd, 3rd, roof
 On centers: 1st floor, 2nd, 3rd, roof
 Maximum span: 1st floor, 2nd, 3rd, roof
 If one story building with masonry walls, thickness of walls? height?

IF A GARAGE

No. cars now accommodated on same lot, to be accommodated .. number commercial cars to be accommodated ...
 Will automobile repairing be done other than minor repairs to cars habitually stored in the proposed building?

APPROVALS BY:

BUILDING INSPECTION—PLAN EX. MINER

ZONING: O.R. M.A.D. 5/24/78

BUILDING CODE: O.R. E.S. 5/24/78

Fire Dept.:

Health Dept.:

Others:

MISCELLANEOUS

Will work require disturbing of any tree on a public street? ..

Will there be in charge of the above work a person competent
 to see that the State and city requirements pertaining thereto
 are observed?

Signature of Applicant Richard Profenno Phone # .. same

Type Name of above Richard Profenno 1 2 3 4

Other
 and Address

FIELD INSPECTOR'S COPY

NOTES

JUNE 8/78

Permit No. 78/9110
Location 58 Cherry Road
Owner Richard [unclear]
Date of permit 5-19-78
Approved 5-21-78

~~[Large X mark covering multiple lines of text]~~

Best, it's almost
completed, appears
OK. [unclear]

May 11, 1978

58 Christy Road

R. A. Profenno
58 Christy Road

It has come to the attention of this department that a utility shed is under construction at this address.

We have no record of a building permit having been applied for to do this work.

It is necessary that someone apply for a building permit within 10 days, not later than May 31, 1978.

They should have with them a plot plan showing the location of the building. The building cannot be placed any closer than 3' from any property line. A list of the materials used in its construction and a plan drawing showing its height, size, etc.

Very truly yours,

Hubert Irving
Building Inspector

HI/t



APPLICATION FOR PERMIT
DEPARTMENT OF BUILDING INSPECTIONS SERVICES
ELECTRICAL INSTALLATIONS

Date June 22, 1976, 19__
 Receipt and Permit number A 1689

52-58

To the CHIEF ELECTRICAL INSPECTOR, Portland, Maine:
 The undersigned hereby appli- for a permit to make electrical installations in accordance with the laws of Maine,
 the Portland Electrical Ordinance, the National Electrical Code and the following specifications:

LOCATION OF WORK: Lot #7 Christy Lane
 OWNER'S NAME: Charland & Gendreau ADDRESS: Kennebunk

OUTLETS: (number of)
 Lights _____ FEES _____
 Receptacles _____
 Switches _____
 Plugmold _____ (number of feet) _____
 TOTAL 60 5.00

FIXTURES: (number of)
 Incandescent _____
 Fluorescent _____ (Do not include strip fluorescent)
 TOTAL _____
 Strip Fluorescent, in feet _____

SERVICES:
 Permanent, total amperes 200 3.00
 Temporary _____50

METERS: (number of) 1 _____

MOTORS: (number of)
 Fractional _____
 1 HP or over _____

RESIDENTIAL HEATING:
 Oil or Gas (number of units) _____
 Electric (number of rooms) 6 6.00

COMMERCIAL OR INDUSTRIAL HEATING:
 Oil or Gas (by a main boiler) _____
 Oil or Gas (by separate units) _____
 Electric (total number of kws) _____

APPLIANCES. (number of)
 Ranges 1 Water Heaters 1
 Cook Tops _____ Disposals _____
 Wall Ovens _____ Dishwashers _____
 Dryers 1 Compactors _____
 Fans _____ Others (denote) _____
 TOTAL 4 6.00

MISCELLANEOUS: (number of)
 Branch Panels _____
 Transformers _____
 Air Conditioners _____
 Signs _____
 Fire/Burglar Alarms _____
 Circus, Fairs, etc. _____
 Alterations to wires _____
 Repairs after fire _____
 Heavy Duty, 220v outlets _____
 Emergency Lights, battery _____
 Emergency Generators _____

INSTALLATION FEE DUE: _____
 FOR ADDITIONAL WORK NOT ON ORIGINAL PERMIT DOUBLE FEE DUE: _____
 FOR REMOVAL OF A "STOP ORDER" (304-16 b) _____
 FOR PERFORMING WORK WITHOUT A PERMIT (304-9) _____
 TOTAL AMOUNT DUE: 20.50

INSPECTION:
 Will be ready on _____, 19__; or Will Call XX

CONTRACTOR'S NAME: Peter Nadeau
 ADDRESS: PO Bo. 95 758
 TEL.: 985-3942

MASTER LICENSE NO.: 1422 SIGNATURE OF CONTRACTOR: _____
 LIMITED LICENSE NO.: _____

INSPECTOR'S COPY

52-58
Lots 7, 10, 18 Christy Road

April 28, 1976

Chavland & Gendreau
E. F. D.
Kennebunk, ME

Gentlemen:

Permits for construction of homes on the above lots are issued herewith, subject to the following Building Code requirements.

Please bear in mind that all foundation walls are to be 10" thick, instead of the 8" indicated on the plans filed with the application.

All of the sills on the outside porches or decks are required to be at least 4" in thickness, set with the 6" or 8" dimension upright. There are to be all one piece in cross section, not built up.

On Lot 18, where there is to be a two car garage in the basement, the wood stud partition forming one side of the garage, the shoe upon which this partition rests, shall be of a durable or treated wood (or be set at least 6" above the cellar floor in order to prevent dampness therefrom running out the shoe). A 3/4" solid wood core door is required in the opening between the garage and the balance of the basement, and this door is to be provided with a self-closing device, and a 6" threshold.

Very truly yours,

Earle S. Smith
Plan Examiner

RSS/mt

PERMIT TO INSTALL PLUMBING

Address 1st 2 Christy Rd. PERMIT NUMBER **4567**

Installation For single family dwelling

Owner of Bldg Charliah & Gendreau

Owner's Address _____

Plumber Dave Lundgren Date May 10, 1976

NEW	EPL	NO	FEE
1		SI'S	2.00
1		LAVATORIES	2.00
1		TOILETS	2.00
1		BATH TUBS	2.00
1		SHOWERS	2.00
		DRAINS FLOOR SURFACE	
		HOT WATER TANKS	1 2.00
		TANKLESS WATER HEATERS	
		GARBAGE DISPOSALS	AUG 12 1976
		SEPTIC TANKS	
		HOUSE SEWERS	
		ROOF LEADERS	JUL 7 1976
		AUTOMATIC WASHERS	
		DISHWASHERS	
		OTHER	
		BASE FEE	3.00
TOTAL			\$13.00

Date Issued _____

Portland Plumbing Inspector

By ERNOLD P GOODWIN

App. First Insp. SEP 8 1976

Date _____

By ERNOLD P GOODWIN

App. First Insp. _____

Date _____

By _____

Type of Bldg. _____

- Commercial
- Residential
- Single
- Multi Family
- New Construction
- Remodeling

Building and Inspection Services Dept., Plumbing Inspection



APPLICATION FOR PERMIT

PERMIT ISSUED

APR 29 1976

B.O.C.A. USE GROUP 0319

B.O.C.A. TYPE OF CONSTRUCTION

ZONING LOCATION R-1 PORTLAND, MAINE, April 15, 1976

CITY OF PORTLAND

To the DIRECTOR OF BUILDING & INSPECTION SERVICES, PORTLAND, MAINE

The undersigned hereby applies for a permit to erect, alter, repair, demolish, move or install the following building, structure, equipment or change use in accordance with the Laws of the State of Maine, the Portland B.O.C.A. Building Code and Zoning Ordinance of the City of Portland with plans and specifications, if any, submitted herewith and the following specifications:

62-58

LOCATION Lot 7 Christy Rd. Fire District #1 #2

1. Owner's name and address Charland & Gendreau RFD dKennebunk Telephone

2. Lessee's name and address Telephone

3. Contractor's name and address owner Telephone

4. Architect Specifications Plans No of sheets

Proposed use of building dwelling No. families

Last use No. families

Material No. stories Heat Style of roof Roofing

Other buildings on same lot Fee \$ ~~90.00~~ 108.00

Estimated contractual cost \$ ~~22,000~~ 27,000

FIELD INSPECTOR—Mr. Reitze GENERAL DESCRIPTION

This application is for: @ 775-5451 To construct dwelling 24x45 as per plans

Dwelling Ext. 234

- Garage
- Masonry Bldg.
- Metal Bldg.
- Alterations
- Demolitions
- Change of Use
- Other

NOTE TO APPLICANT: Separate permits are required by the installers and subcontractors of heating, plumbing, electrical and mechanicals.

PERMIT IS TO BE ISSUED TO 1 2 3 4

Other:

DETAILS OF NEW WORK

Is any plumbing involved in this work? .. yes

Is connection to be made to public sewer? .. yes

Has septic tank notice been sent?

Height average grade to top of plate ... 20'

Size, front . 24 .. depth . 45 .. No. stories 2 .. solid or filled land? .. earth or rock? ..

Material of foundation concrete .. Thickness, top 10" bottom .. cellar ..

Kind of roof pitch .. Rise per foot .. 6 .. Roof covering .. Kind of heat .. fuel ..

No. of chimneys .. Material of chimneys .. of lining .. Corner posts .. Sills ..

Framing Lumber—Kind spruce. Dressed or full size? .. Size .. Max. on centers ..

Size Girder 3-2x10's .. Columns under girders .. Bridging in every floor and flat roof span over 8 feet.

Studs (outside walls and carrying partitions) 2x4-16" O. C.

Joists and rafters: 1st floor .. 2x8 .. 2nd .. 3rd .. roof ..

On centers: 1st floor .. 15 .. 2nd .. 3rd .. roof ..

Maximum span: 1st floor .. 12 .. 2nd .. 3rd .. roof ..

If one story building with masonry walls, thickness of walls? .. height? ..

Is A GARAGE

No. cars now accommodated on same lot .. to be accommodated .. number commercial cars to be accommodated ..

Will automobile repairing be done other than minor repairs to cars habitually stored in the proposed building? ..

APPROVALS BY: DATE

BUILDING INSPECTION—PLAN EXAMINER

ZONING: O.R. M.G. 4/15/76

BUILDING CODE: O.R. E.R. 4/15/76

Fire Dept.:

Health Dept.:

Others:

MISCELLANEOUS

Will work require disturbing of any tree on a public street? ..

Will there be in charge of the above work a person competent to see that the State and City requirements pertaining thereto are observed? .. yes ..

Signature of Applicant *Maurice Gendreau* Phone # 995 4840

Type Name of above Maurice Gendreau 1 2 3 4

Other

and Address

FIELD INSPECTOR'S COPY

NOTES

May 18-1976 Home inspection and
OK to have footing B. Reitzel

June 5-1976
going up with Judge
J. Reitzel

June 21-1976
Just shell B. Reitzel

7-13-76 down in without inspection
from old inspection

7/19/76 OK to issue C of O
people want to know right in
owners to be Mr. & Mrs. Peter Feltenz:

Address will be
67 Christie Rd
Notified contractor to shored back
the wall in the alleged garage
House appears other wise completed.

Permit No. 76/0319
Location 7 Christie Rd
Owner William Paul Feltenz
Date of permit 7/29/76
Approved

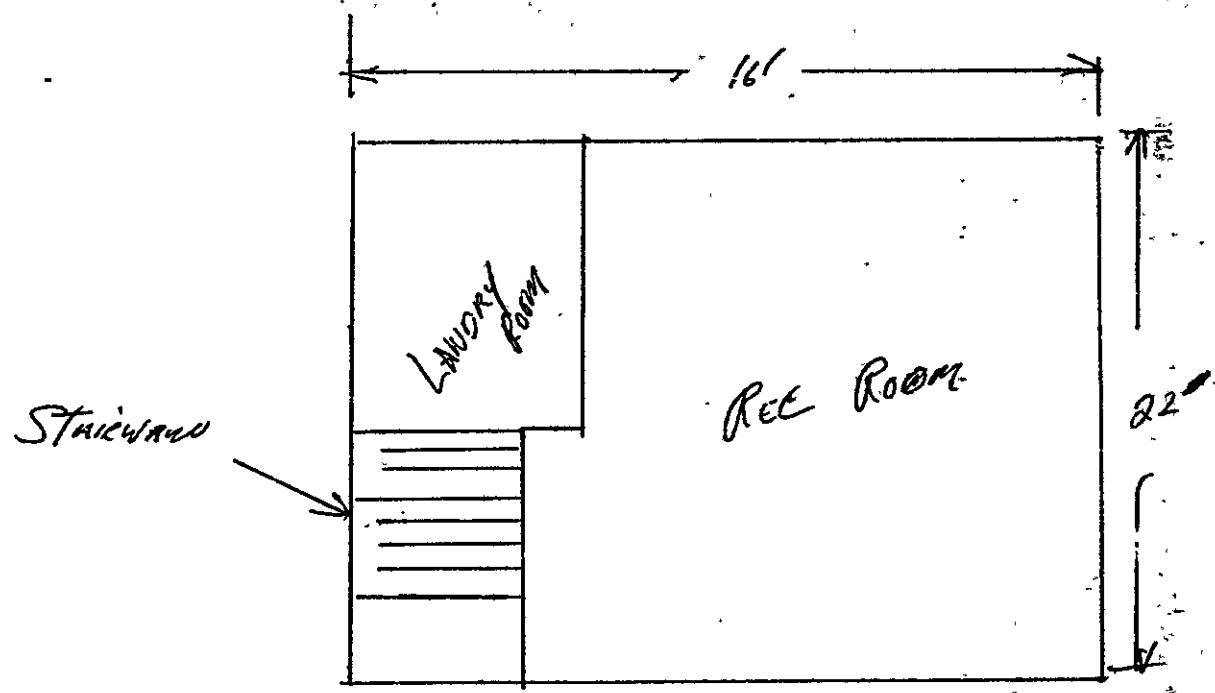

RECEIVED
DEC - 3 1984
DEPT. OF BLDG. Insp.
CITY OF PORTLAND

APPLICATION FOR PERMIT

PERMIT ISSUED

B.O.C.A. USE GROUP B.O.C.A. TYPE OF CONSTRUCTION 01515

ZONING LOCATION PORTLAND, MAINE DEC. 3, 1984

DEC 3 1984

To the CHIEF OF BUILDING & INSPECTION SERVICES, PORTLAND, MAINE

CITY OF PORTLAND

The undersigned hereby applies for a permit to erect, alter, repair, demolish, move or install the following building, structure, equipment or change use in accordance with the Laws of the State of Maine, the Portland B.O.C.A. Building Code and Zoning Ordinance of the City of Portland with plans and specifications, if any, submitted herewith and the following specifications:

LOCATION Fire District #1 [] #2 []
1. Owner's name and address: Richard A. Profenno - same Telephone 797-4953
2. Lessee's name and address Telephone
3. Contractor's name and address: Owner Telephone
Proposed use of building: dwelling No. of sheets 1
Last use: same No. families
Material: No. stories Heat Style of roof Roofing
Other buildings on same lot
Estimated contractual cost \$ 2,000

FIELD INSPECTOR—Mr. @ 775-5451

Appeal Fees \$ 20.00
Base Fee
Late Fee
TOTAL \$ 20.00

To sheetrock existing basement area of dwelling to construct recreation room and laundry room as per plans.

Stamp of Special Conditions

NOTE TO APPLICANT: Separate permits are required by the installers and subcontractors of heating, plumbing, electrical and mechanicals.

DETAILS OF NEW WORK

Is any plumbing involved in this work? no Is any electrical work involved in this work? yes
Is connection to be made to public sewer? If not, what is proposed for sewage?
Has septic tank notice been sent? Form notice sent?
Height average grade to top of plate Height average grade to highest point of roof
Size, front depth No. stories solid or filled land? earth or rock?
Material of foundation Thickness, top bottom cellar
Kind of roof Rise per foot Roof covering
No. of chimneys Material of chimneys of lining Kind of heat fuel
Framing Lumber—Kind Dressed or full size? Corner posts Sills
Size Girder Columns under girders Size Max. on centers
Studs (outside walls and carrying partitions) 2x4-16" O. C. Bridging in every floor, and flat roof span over 8 feet.
Joists and rafters: 1st floor 2nd 3rd roof
On centers: 1st floor 2nd 3rd roof
Maximum span: 1st floor 2nd 3rd roof
If one story building with masonry walls, thickness of walls? height?

IF A GARAGE

No. cars now accommodated on same lot, to be accommodated number commercial cars to be accommodated
Will automobile repairing be done other than minor repairs to cars habitually stored in the proposed building?

APPROVALS BY: DATE
BUILDING INSPECTION—PLAN EXAMINER
ZONING:
BUILDING CODE:
Fire Dept.:
Health Dept.:
Others:

MISCELLANEOUS
Will work require disturbing of any tree on a public street?
Will there be in charge of the above work a person competent to see that the State and City requirements pertaining thereto are observed?

Signature of Applicant: Richard A. Profenno Phone # same
Type Name of above: Richard A Profenno
Other and Address

[Handwritten signature]

Permit No. 8115

Location 581 Priority Road

Owner Richard Smith

Date of permit 12-3-84

Approved 12-3-84

Dwelling 2

Garage

Alteration to dwelling

NOTES

12/1/84

~~Blank lined area for notes~~

Blank lined area for notes



APPLICATION FOR PERMIT
DEPARTMENT OF BUILDING INSPECTIONS SERVICES
ELECTRICAL INSTALLATIONS

Date Dec. 3, 1984
 Receipt and Permit number C-07635

To the CHIEF ELECTRICAL INSPECTOR, Portland, Maine:
 The undersigned hereby applies for a permit to make electrical installations in accordance with the laws of
 Maine, the Portland Electrical Ordinance, the National Electrical Code and the following specifications:
 LOCATION OF WORK: 58 Christy Road
 OWNER'S NAME: Richard Profenno ADDRESS: Lives there

OUTLETS: Receptacles _____ Switches _____ Plugmold _____ ft. TOTAL 1-30 FEES 3.00

FIXTURES: (number of)
 Incandescent _____ Fluorescent _____ (not strip) TOTAL _____
 Strip Fluorescent _____ ft. _____

SERVICES: Overhead _____ Underground _____ Temporary _____ TOTAL amperes _____

METERS: (number of) _____

MOTORS: (number of)
 Fractional _____
 1 HP or over _____

RESIDENTIAL HEATING:
 Oil or Gas (number of units) _____
 Electric (number of rooms) _____

COMMERCIAL OR INDUSTRIAL HEATING:
 Oil or Gas (by a main boiler) _____
 Oil or Gas (by separate units) _____
 Electric Under 20 kws _____ Over 20 kws _____

APPLIANCES: (number of)
 Ranges _____ Water Heaters _____
 Cook Tops _____ Disposals _____
 Wall Ovens _____ Dishwashers _____
 Dryers _____ Compactors _____
 Fans _____ Others (denote) _____
 TOTAL _____

MISCELLANEOUS: (number of)
 Branch Panels _____
 Transformers _____
 Air Conditioners Central Unit _____
 Separate Units (windows) _____
 Signs 20 sq. ft. and under _____
 Over 20 sq. ft. _____
 Swimming Pools Above Ground _____
 In Ground _____
 Fire/Burglar Alarms Residential _____
 Commercial _____
 Heavy Duty Outlets, 220 Volt (such as welders) 30 amps and under _____
 over 30 amps _____
 Circus, Fairs, etc. _____
 Alterations to wires _____
 Repairs after fire _____
 Emergency Lights, battery _____
 Emergency Generators _____

INSTALLATION FEE DUE: _____
 DOUBLE FEE DUE: _____
 FOR ADDITIONAL WORK NOT ON ORIGINAL PERMIT _____
 FOR REMOVAL OF A "STOP ORDER" (304-16.b) _____ 2.00
 TOTAL AMOUNT DUE: min 5.00

INSPECTION: Will be ready on _____, 19__; or Will Call XX
 CONTRACTOR'S NAME: Homeowner
 ADDRESS: same
 TEL.: _____
 MASTER LICENSE NO.: _____
 LIMITED LICENSE NO.: _____
 SIGNATURE OF CONTRACTOR: [Signature]

INSPECTOR'S COPY — WHITE
 OFFICE COPY — CANARY
 CONTRACTOR'S COPY — GREEN

ELECTRICAL INSTALLATIONS

Permit Number 07635

Location 58 Density Rd

Owner R. Prefarous

Date of Permit 12-3-84

Final Inspection 2-15-85

By Inspector Billy

Permit Application Register Page No. 53

INSPECTIONS: Service _____ by _____
Service called in _____
Closing-in _____ by _____

PROGRESS INSPECTIONS:
2-13-85 / _____ / _____
2-15-85 / _____ / _____
_____ / _____ / _____
_____ / _____ / _____
_____ / _____ / _____

CODE
COMPLIANCE
COMPLETED
DATE 2-15-85

DATE: _____ REMARKS:
2-15-85 Done without any inspection
Playroom in basement,

