

285-299 AUBURN STREET

QUICK-MAIL

1st class postage paid at New York, N.Y.
 Post Office No. 2100

Third class postage paid at New York, N.Y.
 Post Office No. 2100

CITY OF PORTLAND, MAINE
Application for Permit to Install Wires

Permit No. 2655
 Issued 3-21, 1975
 Portland, Maine

To the City Electrician, Portland, Maine:

The undersigned hereby applies for a permit to install wires for the purpose of conducting electric current, in accordance with the laws of Maine, the Electrical Ordinance of the City of Portland, and the following specifications:

(This form must be completely filled out — Minimum Fee, \$1.00)

Owner's Name and Address STANLEY PRIDE 291 AUBURN ST. Tel. AUBURN ST.
 Contractor's Name and Address DODGE OIL GORHAM Tel. _____

Location _____ Use of Building _____
 Number of Families _____ Apartments _____ Stores _____ Number of Stories _____
 Description of Wiring: New Work _____ Additions _____ Alterations _____

Pipe _____ Cable _____ Metal Molding _____ BX Cable _____ Plug Molding (No. of feet) _____

No. Light Outlets _____ Plugs _____ Light Circuits _____ Plug Circuits _____

FIXTURES: No. _____ Fluor. or Strip Lighting (No. feet) _____

SERVICE: Pipe _____ Cable _____ Underground _____ No. of Wires _____ Size _____

METERS: Relocated _____ Added _____ Total No. Meters _____

MOTORS: Number 2 Phase 1 H. P. _____ Amps _____ Volts _____ Starter _____

HEATING UNITS: Domestic (Oil) _____ No. Motors _____ Phase _____ H.P. _____

Commercial (Oil) _____ No. Motors _____ Phase _____ H.P. _____

Electric Heat (No. of Rooms) _____

APPLIANCES: No. Ranges _____ Watts _____ Brand Feeds (Size and No.) _____

Elec. Heaters _____ Watts _____

Miscellaneous _____ Watts _____ Extra Cabinets or Panels _____

Transformers _____ Air Conditioners (No. Units) _____ Signs (No. Units) _____

Will commence _____ 19 _____ Ready to cover in _____ 19 _____ Inspection _____ 19 _____

Amount of Fee \$ 2.00

Signed Stanley Pride

DO NOT WRITE BELOW THIS LINE

SERVICE _____ METER _____ GROUND _____

VISITS: 1 3-31-75 3 4 5 6

7 8 9 10 11 12

REMARKS:

When fuseomatic changed

INSPECTED BY

Libby

(OVER)



FILL IN AND SIGN WITH INK

APPLICATION FOR PERMIT FOR HEATING, COOKING OR POWER EQUIPMENT

Portland, Maine, March 20, 1975

PERMIT ISSUED 0177 MAR 24 1975 CITY of PORTLAND

To the INSPECTOR OF BUILDINGS, PORTLAND, ME.

The undersigned hereby applies for a permit to install the following heating, cooking or power equipment in accordance with the Laws of Maine, the Building Code of the City of Portland, and the following specifications:

Location 291 Auburn St. Use of Building dwelling No. Stories 2 Building Existing "
Name and address of owner of appliance Stanley Fride same
Installer's name and address Dodge Oil Co- 13 New Portland Rd. Gorham Telephone 839-5536

General Description of Work

To install replacement forced warm air furnace

IF HEATER, OR POWER BOILER

Location of appliance basement Any burnable material in floor surface or beneath? no
If so, how protected? Kind of fuel? oil
Minimum distance to burnable material, from top of appliance or casing top of furnace
From top of smoke pipe From front of appliance From sides or back of appliance
Size of chimney flue Other connections to same flue
If gas fired, how vented? Rated maximum demand per hour
Will sufficient fresh air be supplied to the appliance to insure proper and safe combustion?

IF OIL BURNER

Name and type of burner Ford Products Labelled by underwriters' laboratories? yes
Will operator be always in attendance? Does oil supply line feed from top or bottom of tank? bottom
Type of floor beneath burner concrete slab Size of vent pipe
Location of oil storage Number and capacity of tanks
Low water shut off Make No.
Will all tanks be more than five feet from any flame? How many tanks enclosed?
Total capacity of any existing storage tanks for furnace burners

IF COOKING APPLIANCE

Location of appliance Any burnable material in floor surface or beneath?
If so, how protected? Height of Legs, if any
Skirting at bottom of appliance? Distance to combustible material from top of appliance?
From front of appliance From sides and back From top of smokepipe
Size of chimney flue Other connections to same flue
Is hood to be provided? If so, how vented? Forced or gravity?
If gas fired, how vented? Rated maximum demand per hour

MISCELLANEOUS EQUIPMENT OR SPECIAL INFORMATION

Blank lines for miscellaneous information

Amount of fee enclosed? \$5.00

APPROVED: O.K. 3-21-75 - N.F.C.

Will there be in charge of the above work a person competent to see that the State and City requirements pertaining thereto are observed? yes Dodge Oil Co.

Signature of Installer [Handwritten Signature]

INSPECTION COPY

6100



APPLICATION FOR PERMIT

Class of Building or Type of Structure Third Class
Portland, Maine, October 13, 1968

PERMIT ISSUED
OCT 18 1968
1095
CITY of PORTLAND

To the INSPECTOR OF BUILDINGS, PORTLAND, MAINE

The undersigned hereby applies for a permit to erect alter repair demolish ins't all the following building structure equipment in accordance with the Laws of the State of Maine, the Building Code and Zoning Ordinance of the City of Portland, plans and specifications, if any, submitted herewith and the following specifications:

Location 291 Auburn St. Within Fire Limits? _____ Dist. No. _____
 Owner's name and address Stanley R. Pride, 291 Auburn St. Telephone _____
 Lessee's name and address _____ Telephone _____
 Contractor's name and address owner Telephone _____
 Architect _____ Specifications _____ Plans _____ No. of sheets _____
 Proposed use of building _____ No. families _____
 Last use Tool Shed No. families _____
 Material frame No. stories 1 Heat _____ Style of roof _____ Roofing _____
 Other buildings on same lot dwelling
 Estimated cost \$ 50.00 Fee \$ 2.00

General Description of New Work

To demolish existing 1-story frame tool shed.

It is understood that this permit does not include installation of heating apparatus which is to be taken out separately by and in the name of the heating contractor. **PERMIT TO BE ISSUED TO** owner

Details of New Work

Is any plumbing involved in this work? _____ Is any electrical work involved in this work? _____
 Is connection to be made to public sewer? _____ If not, what is proposed for sewage? _____
 Has septic tank notice been sent? _____ Form notice sent? _____
 Height average grade to top of plate _____ Height average grade to highest point of roof _____
 Size, front _____ depth _____ No. stories _____ solid or filled land? _____ earth or rock? _____
 Material of foundation _____ Thickness, top _____ bottom _____ cellar _____
 Kind of roof _____ Rise per foot _____ Roof covering _____
 No. of chimneys _____ Material of chimneys _____ of lining _____ Kind of heat _____ fuel _____
 Framing Lumber—Kind _____; Dressed or full size? _____ Corner posts _____ Sills _____
 Size Girder _____ Columns under girders _____ Size _____ Max. on centers _____
 Studs (outside walls and carrying partitions) 2x4-1 1/2" O. C. Bridging in every floor and flat roof span over 8 feet.
 Joists and rafters: 1st floor _____, 2nd _____, 3rd _____, roof _____
 On centers: 1st floor _____, 2nd _____, 3rd _____, roof _____
 Maximum span: 1st floor _____, 2nd _____, 3rd _____, roof _____
 If one story building with masonry walls, thickness of walls? _____ height? _____

If a Garage

No. cars now accommodated on same lot _____, to be accommodated _____ number commercial cars to be accommodated _____
 Will automobile repairing be done other than minor repairs to cars habitually stored in the proposed building? _____

APPROVED:

Miscellaneous

Will work require disturbing of any tree on a public street? no
 Will there be in charge of the above work a person competent to see that the State and City requirements pertaining thereto are observed? yes

Stanley R. Pride

CS 301

INSPECTION COPY

Signature of owner by: Stanley R. Pride

7M

A. P. - 291 Auburn Street

August 7, 1968

Mr. Stanley R. Pride
291 Auburn Street
Portland, Maine

Dear Mr. Pride:

Permit to construct two car garage 20'x22' at the above named location is being issued subject to the following Building Code restrictions:

1. A permit can not be issued in the future if it is desired to rigidly connect the garage to the dwelling by a breezeway or otherwise as the dwelling has a foundation below frost whereas the garage will rest on a concrete slab that is subject to frost action.
2. Ties of at least 2x4 inch stock will be required at every third rafter at the plate level and hung in the center by a board to the rafters near the ridge board.

Very truly yours,

A. Allen Soule
Deputy Director of Building Inspection

AAS: ke

STATEMENT ACCOMPANYING APPLICATION FOR BUILDING PERMIT

for 2-car garage

at #291 Auburn St.

Date August 1, 1968

1. In whose name is the title of the property now recorded? Stanley R Fride
2. Are the boundaries of the property in the vicinity of the proposed work shown clearly on the ground, and how? yes-stakes
3. Is the outline of the proposed work now staked out upon the ground? yes
If not, will you notify the Inspection Office when the work is staked out and before any of the work is commenced? _____
4. What is to be maximum projection or overhang of eaves or drip? 6"
5. Do you assume full responsibility for the correctness of the location plan or statement of location filed with this application, and does it show the complete outline of the proposed work on the ground, including bay windows, porches and other projections? yes
6. Do you assume full responsibility for the correctness of all statements in the application concerning the sizes, design and use of the proposed building? yes
7. Do you understand that in case changes are proposed in the location of the work or in any of the details specified in the application that a revised plan and application must be submitted to this office before the changes are made? yes

Stanley R Fride



R2 RESIDENCE ZONE

APPLICATION FOR PERMIT

Class of Building or Type of Structure Third Class
Portland, Maine, August 1, 1968

PERMIT ISSUED
769
AUG 7 1968
CITY OF PORTLAND

To the INSPECTOR OF BUILDINGS, PORTLAND, MAINE

The undersigned hereby applies for a permit to erect alter repair demolish install the following building structure equipment in accordance with the Laws of the State of Maine, the Building Code and Zoning Ordinance of the City of Portland, plans and specifications, if any, submitted herewith and the following specifications:

Location 291 Auburn St. Within Fire Limits? _____ Dist. No. _____
 Owner's name and address Stanley R. Fride, 291 Auburn St. Telephone _____
 Lessee's name and address _____ Telephone _____
 Contractor's name and address owner Telephone 797-5516
 Architect _____ Specifications _____ Plans yes No. of sheets 2
 Proposed use of building 2-car garage No. families _____
 Last use _____ No. families _____
 Material frame No. stories 1 Heat _____ Style of roof _____ Roofing _____
 Other buildings on same lot dwelling
 Estimated cost \$ 1700.00 Fee \$ 6.00

General Description of New Work

To construct 2-car frame garage. 20' x 22'
 Header-4x6
 Door Opening -8' x 7'
 Gable End.

It is understood that this permit does not include installation of heating apparatus which is to be taken out separately by and in the name of the heating contractor. **PERMIT TO BE ISSUED TO** owner

Details of New Work

Is any plumbing involved in this work? no Is any electrical work involved in this work? yes
 Height average grade to top of plate 8' Height average grade to highest point of roof 12'
 Size, front 20' depth 22' No. stories 1 solid or filled land? solid earth or rock? earth
 Material of foundation 6" reinforced concrete slab Thickness, top _____ bottom _____ cellar _____
 Material of underpinning _____ Height _____ Thickness _____
 Kind of roof pitch Rise per foot 5" Roof covering asphalt Class C Und Label.
 No. of chimneys _____ Material of chimneys _____ of lining _____ Kind of heat _____ fuel _____
 Framing lumber—Kind spruce Dressed or full size? dressed
 Corner posts 4x4 Sills 4x6 Girt or ledger board? _____ Size _____
 Girders _____ Size _____ Columns under girders _____ Size _____ Max. on centers _____
 Studs (outside walls and carrying partitions) 2x4-24" O. C. Bridging in every floor and flat roof span over 8 feet.
 Joists and rafters: 1st floor concrete 2nd _____, 3rd _____, roof 2x6
 On centers: 1st floor _____, 2nd _____, 3rd _____, roof 16"
 Maximum span: 1st floor _____, 2nd _____, 3rd _____, roof 4-2-10'
 If one story building with masonry walls, thickness of walls? _____ height? _____

If a Garage

No. cars now accommodated on same lot 0, to be accommodated 2 number commercial cars to be accommodated none
 Will automobile repairing be done other than minor repairs to cars habitually stored in the proposed building? no

APPROVED:
R.K. - 8/7/68 - Allen w/letter

Miscellaneous

Will work require disturbing of any tree on a public street? no
 Will there be in charge of the above work a person competent to see that the State and City requirements pertaining thereto are observed? yes

Stanley R Fride

INSPECTION COPY

Signature of owner

by:

Stanley R Fride

7M



R2 RESIDENCE ZONE

APPLICATION FOR PERMIT

Class of Building or Type of Structure Third Class
Portland, Maine, May 22, 1968

PERMIT ISSUED
483
MAY 22 1968

To the INSPECTOR OF BUILDINGS, PORTLAND, MAINE

CITY OF PORTLAND

The undersigned hereby applies for a permit to erect alter repair demolish install the following building structure equipment in accordance with the Laws of the State of Maine, the Building Code and Zoning Ordinance of the City of Portland, plans and specifications, if any, submitted herewith and the following specifications:

Location 291 Auburn St. Within Fire Limits? _____ Dist. No. _____
 Owner's name and address Stanley R. Pride, 291 Auburn St. Telephone _____
 Lessee's name and address _____ Telephone _____
 Contractor's name and address owner Telephone _____
 Architect _____ Specifications _____ Plans No. _____ No. of sheets _____
 Proposed use of building _____ No. families _____
 Last use _____ Barn No. families _____
 Material frame No. stories 1 1/2 Heat _____ Style of roof _____ Roofing _____
 Other buildings on same lot dwelling
 Estimated cost \$ 75.00 Fee \$ 2.00

General Description of New Work

To demolish existing 1 1/2-story frame barn approx. 25' x 24' no sewer connections.

 Land to be used for new garage.

It is understood that this permit does not include installation of heating apparatus which is to be taken out separately by and in the name of the heating contractor. **PERMIT TO BE ISSUED TO** owner

Details of New Work

Is any plumbing involved in this work? _____ Is any electrical work involved in this work? _____
 Is connection to public sewer? _____ If not, what is proposed for sewage? _____
 Has septic tank been sent? _____ Form notice sent? _____
 Height average grade to top of plate _____ Height average grade to highest point of roof _____
 Size, front _____ depth _____ No. stories _____ solid or filled land? _____ earth or rock? _____
 Material of foundation _____ Thickness, top _____ bottom _____ cellar _____
 Kind of roof _____ Rise per foot _____ Roof covering _____
 No. of chimneys _____ Material of chimneys _____ of lining _____ Kind of heat _____ fuel _____
 Framing Lumber—Kind _____ Dressed or full size? _____ Corner posts _____ Sills _____
 Size Girder _____ Columns under girders _____ Size _____ Max. on centers _____
 Studs (outside walls and carrying partitions) 2x4-16" O. C. Bridging in every floor and flat roof span over 8 feet.
 Joists and rafters: 1st floor _____, 2nd _____, 3rd _____, roof _____
 On centers: 1st floor _____, 2nd _____, 3rd _____, roof _____
 Maximum span: 1st floor _____, 2nd _____, 3rd _____, roof _____
 If one story building with masonry walls, thickness of walls? _____ height? _____

If a Garage

No. cars now accommodated on same lot _____, to be accommodated _____ number commercial cars to be accommodated _____
 Will automobile repairing be done other than minor repairs to cars habitually stored in the proposed building? _____

APPROVED:
0.4-5122/68-Allen

Miscellaneous

Will work require disturbing of any tree on a public street? _____
 Will there be in charge of the above work a person competent to see that the State and City requirements pertaining thereto are observed? yes
 Stanley R. Pride

CS 301

INSPECTION COPY

Signature of owner

Stanley R. Pride

CITY OF PORTLAND, MAINE

Application for Permit to Install Wires

Permit No. 54874

Issued May 23, 1966

Portland, Maine 29 May 1966

To the City Electrician, Portland, Maine:

The undersigned hereby applies for a permit to install wires for the purpose of conducting electric current, in accordance with the laws of Maine, the Electrical Ordinance of the City of Portland, and the following specifications:

(This form must be completely filled out — Minimum Fee, \$1.00)

Owner's Name and Address Stanley J. ... 291 ... Tel. 7279516

Contractor's Name and Address W. ... 24 ... Tel. 7273391

Location 291 ... Use of Building

Number of Families Apartments Stores Number of Stories 2

Description of Wiring: New Work Additions Alterations

Pipe Cable Metal Molding BX Cable Plug Molding (No. of feet)

No. Light Outlets Plugs Light Circuits Plug Circuits

FIXTURES: No. Light Switches Fluor. or Strip Lighting (No. feet)

SERVICE: Pipe Cable Underground No. of Wires 3 Size 12

METERS: Relocated 1 Added Total No. Meters 1

MOTORS: Number Phase H. P. Amps Volts Starter

HEATING UNITS: Domestic (Oil) No. Motors Phase H.P.

Commercial (Oil) No. Motors Phase H.P.

Electric Heat (No. of Rooms)

APPLIANCES: No. Ranges Watts Brand Feeds (Size and No.)

Elec. Heaters Watts

Miscellaneous Watts Extra Cabinets or Panels

Transformers Air Conditioners (No. Units) Signs (No. Units)

Will commence 24 May 1966 Ready to cover in will call 19... Inspection ... 19...

Amount of Fee \$ 2.00

Signed E. ...

DO NOT WRITE BELOW THIS LINE

SERVICE METER GROUND

VISITS: 1 2 3 4 5 6

..... 7 8 9 10 11 12

REMARKS:

INSPECTED BY F. W. ...
(OVER)

PERMIT TO INSTALL PLUMBING

14053

PERMIT NUMBER

Date Issued 5-27-64

Address 291 Auburn Street

Installation for: Stanley Pride

Owner of Bldg. Stanley Pride

Owner's Address: Same

Plumber: Richard P. Maltz

Date: 5-27-64

PORTLAND PLUMBING INSPECTOR

By J. P. Melon

APPROVED FIRST INSPECTION

Date June 1-64

By JOSEPH B. WELCH

APPROVED FINAL INSPECTION

Date JOSEPH B. WELCH

CHIEF PLUMBING INSPECTOR

TYPE OF BUILDING

- COMMERCIAL
 RESIDENTIAL
 SINGLE
 MULTI FAMILY
 NEW CONSTRUCTION
 REMODELING

NEW	REPL	PROPOSED INSTALLATIONS	NUMBER	FEE
		SINKS		
		LAVATORIES		
		TOILETS		
		BATH TUBS		
		SHOWERS		
1		DRAINS (floor)	1	\$ 2.00
		HOT WATER TANKS		
		TANKLESS WATER HEATERS		
		GARBAGE GRINDERS		
		SEPTIC TANKS		
		HOUSE SEWERS		
		ROOF LEADERS (Conn. to house drain)		
1		Washing Machine	1	2.00

PORTLAND HEALTH DEPT. PLUMBING INSPECTION

TOTAL ▶ \$ 4.00

3

PERMIT TO INSTALL PLUMBING

14054

PERMIT NUMBER

Date Issued 5-27-64

PORTLAND PLUMBING INSPECTOR

By J. P. Welch

APPROVED FIRST INSPECTION

Date May 28, 1964

By JOSEPH P. WELCH

APPROVED FINAL INSPECTION

Date May 28, 1964

By JOSEPH P. WELCH

CHIEF OF PLUMBING INSPECTION

- RESIDENTIAL
 SINGLE
 MULTI FAMILY
 NEW CONSTRUCTION
 REMODELING

Address: 291 Auburn Street

Installation For: Stanley Pride

Owner of Bldg. Stanley Pride

Owner's Address: Same

Plumber: Richard P. Wultz

Date: 5-27-64

NEW	REP'S	PROPOSED INSTALLATIONS	NUMBER	FEE
		SINKS		
		LAVATORIES		
		TOILETS		
		BATH TUBS		
		SHOWERS		
		DRAINS		
		HOT WATER TANKS		
		TANKLESS WATER HEATERS		
		GARBAGE GRINDERS		
		SEPTIC TANKS		
		HOUSE SEWERS	1	\$ 2.00
		ROOF LEADERS (Conn. to house drain)		

PORTLAND HEALTH DEPT. PLUMBING INSPECTION

TOTAL ▶ \$ 2.00



APPLICATION FOR PERMIT

Class of Building or Type of Structure Third Class

Portland, Maine, June 8, 1953

PERMIT NO. 00399

JUN 9 1953

CITY OF PORTLAND

To the INSPECTOR OF BUILDINGS, PORTLAND, MAINE

The undersigned hereby applies for a permit to erect alter repair and to install the following building structure equipment in accordance with the Laws of the State of Maine, the Building Code and Zoning Ordinance of the City of Portland, plans and specifications, if any, submitted herewith and the following specifications:

Location 291 Auburn St. Within Fire Limits? no Dist. No.
Owner's name and address Mary W. Pride, 291 Auburn St. Telephone
Lessee's name and address Telephone
Contractor's name and address Stanley R. Pride, 57 Elm St. Telephone
Architect Specifications Plans no. No. of sheets
Proposed use of building dwelling house and stable No. families
Last use " " " " No. families
Material wood No. stories 1 1/2 Heat Style of roof Roofing
Other buildings on same lot
Estimated cost \$ 10. Fee \$.50

General Description of New Work

To demolish 1-story frame shed 10' x 18' on rear of building. Wall where shed is to be demolished is already shingled. To close door leading to shed.

CERTIFICATE OF OCCUPANCY REQUIREMENT IS WAIVED

It is understood that this permit does not include installation of heating apparatus which is to be taken out separately by and in the name of the heating contractor. PERMIT TO BE ISSUED TO Mary W. Pride

Details of New Work

Is any plumbing involved in this work? Is any electrical work involved in this work?
Is connection to be made to public sewer? If not, what is proposed for sewage?
Height average grade to top of plate Height average grade to highest point of roof
Size, front depth No. stories solid or filled land? earth or rock?
Material of foundation Thickness, top bottom cellar
Material of underpinning Height Thickness
Kind of roof Rise per foot Roof covering
No. of chimneys Material of chimneys of lining Kind of heat fuel
Framing lumber—Kind Dressed or full size?
Corner posts Sills Girt or ledger board? Size
Girders Size Columns under girders Size Max. on centers
Studs (outside walls and carrying partitions) 2x4-16" O. C. Bridging in every floor and flat roof span over 8 feet.
Joists and rafters: 1st floor, 2nd, 3rd, roof
On centers: 1st floor, 2nd, 3rd, roof
Maximum span: 1st floor, 2nd, 3rd, roof
If one story building with masonry walls, thickness of walls? height?

If a Garage

No. cars now accommodated on same lot, to be accommodated number commercial cars to be accommodated
Will automobile repairing be done other than minor repairs to cars habitually stored in the proposed building?

APPROVED:

Miscellaneous

Will work require disturbing of any tree on a public street? no
Will there be in charge of the above work a person competent to see that the State and City requirements pertaining thereto are observed? yes

Mary W. Pride

Signature of owner by: Philip F. Pride

INSPECTION COPY



APPLICATION FOR PERMIT

00152
FEB 8 1950

Class of Building or Type of Structure Third Class
Portland, Maine, February 8, 1950

To the INSPECTOR OF BUILDINGS, PORTLAND, MAINE

The undersigned hereby applies for a permit to ~~erect~~ ~~construct~~ ~~demolish~~ ~~the~~ following building structure equipment in accordance with the Laws of the State of Maine, the Building Code and Zoning Ordinance of the City of Portland, plans and specifications, if any, submitted herewith and the following specifications:

Location 291 Auburn Street Within Fire Limits? no Dist. No. _____
Owner's name and address Stanley Pride, 291 Auburn Street Telephone _____
Lessee's name and address _____ Telephone _____
Contractor's name and address Owner Telephone _____
Architect _____ Specifications _____ Plans no No. of sheets _____
Proposed use of building _____ No. families _____
Last use hen house No. families _____
Material wood No. stories 1 Heat _____ Style of roof _____ Roofing _____
Other buildings on same lot Dwelling, garage and stable
Estimated cost \$ _____ Fee \$ 50

General Description of New Work

To demolish one-story frame hen house 15' x 18'.

It is understood that this permit does not include installation of heating apparatus which is to be taken out separately by and in the name of the heating contractor. **PERMIT TO BE ISSUED TO**

Details of New Work

Is any plumbing involved in this work? _____ Is any electrical work involved in this work? _____
Height average grade to top of plate _____ Height average grade to highest point of roof _____
Size, front _____ depth _____ No. stories _____ solid or filled land? _____ earth or rock? _____
Material of foundation _____ Thickness, top _____ bottom _____ cellar _____
Material of underpinning _____ Height _____ Thickness _____
Kind of roof _____ Rise per foot _____ Roof covering _____
No. of chimneys _____ Material of chimneys _____ of lining _____ Kind of heat _____ fuel _____
Framing lumber—Kind _____ Dressed or full size? _____
Corner posts _____ Sills _____ Girt or ledger board? _____ Size _____
Girders _____ Size _____ Columns under girders _____ Size _____ Max. on centers _____
Studs (outside walls and carrying partitions) 2x4-16" O. C Bridging in every floor and flat roof span over 8 feet.
Joists and rafters: 1st floor _____, 2nd _____, 3rd _____, roof _____
On centers: 1st floor _____, 2nd _____, 3rd _____, roof _____
Maximum span: 1st floor _____, 2nd _____, 3rd _____, roof _____
If one story building with masonry walls, thickness of walls? _____ height? _____

If a Garage

No. cars now accommodated on same lot _____, to be accommodated _____ number commercial cars to be accommodated _____
Will automobile repairing be done other than minor repairs to cars habitually stored in the proposed building? _____

APPROVED:

Miscellaneous

Will work require disturbing of any tree on a public street? no
Will there be in charge of the above work a person competent to see that the State and City requirements pertaining thereto are observed? yes

INSPECTION COPY

Signature of owner

Stanley Pride



(R) GENERAL RESIDENCE ZONE
 APPLICATION FOR PERMIT **PERMIT ISSUED**

Permit No. **0429**

Class of Building or Type of Structure Third Class **APR 27 1933**

Portland, Maine, April 27, 1933

To the INSPECTOR OF BUILDINGS, PORTLAND, ME.

The undersigned hereby applies for a permit to ~~erect~~ alter ~~install~~ the following building ~~structure~~ equipment in accordance with the Laws of the State of Maine, the Building Code of the City of Portland, plans and specifications, if any, submitted herewith and the following specifications:

Location 291 Acburn Street Ward 9 Within Fire Limits? no Dist. No. _____
 Owner's or Lessee's name and address L. D. Fride 291 Acburn Street Telephone P 3534-R
 Contractor's name and address Owner Telephone _____
 Architect's name and address _____
 Proposed use of building Dwelling house No. families 1
 Other buildings on same lot One car garage
 Plans filed as part of this application? no No. of sheets _____
 Estimated cost \$ 10.00 Fee \$.65

Description of Present Building to be Altered

Material wood No. stories 1 1/2 Heat _____ Style of roof _____ Roofing _____
 Last use Dwelling house No. families 1

General Description of New Work

To enclose one story open porch with glass, porch existing with roof over same prior to December 6, 1928
 To remove flight of wooden steps existing on street side of porch and to rebuild concrete flight of steps on side, cutting in opening in railing at head of new steps

CERTIFICATE OF OCCUPANCY
 REQUIREMENT IS WAIVED
 NOTIFICATION BEFORE LATHING
 OR CLOSING-IN IS WAIVED

It is understood that this permit does not include installation of heating apparatus which is to be taken out ~~before~~ before the heating contractor.

Details of New Work

Height average grade to top of plate _____
 Size, front _____ depth _____ No. stories _____ Height average grade to highest point of roof _____
 To be erected on solid or filled land? _____ earth or rock? _____
 Material of foundation _____ Thickness, top _____ bottom _____
 Material of underpinning _____ Height _____ Thickness _____
 Kind of Roof _____ Rise per foot _____ Roof covering _____
 No. of chimneys _____ Material of chimneys _____ of lining _____
 Kind of heat _____ Type of fuel _____ Is gas fitting involved? _____
 Corner posts _____ Sills _____ Girt or ledger board? _____ Size _____
 Material columns under girders _____ Size _____ Max. on centers _____
 Studs (outside walls and carrying partitions) 2x4-16" O. C. Girders 6x8 or larger. Bridging in every floor and flat roof span over 8 feet. Sills and corner posts all one piece in cross section.
 Joists and rafters: 1st floor _____, 2nd _____, 3rd _____, roof _____
 On centers: 1st floor _____, 2nd _____, 3rd _____, roof _____
 Maximum span: 1st floor _____, 2nd _____, 3rd _____, roof _____
 If one story building with masonry walls, thickness of walls? _____ height? _____

If a Garage

No. cars now accommodated on same lot _____, to be accommodated _____
 Total number commercial cars to be accommodated _____
 Will automobile repairing be done other than minor repairs to cars habitually stored in the proposed building? _____

Miscellaneous

Will above work require removal or disturbing of any shade tree on a public street? no
 Will there be in charge of the above work a person competent to see that the State and City requirements pertaining thereto are observed? YES

Signature of owner L. D. Fride

INSPECTION COPY

96

APPLICATION FOR PERMIT

PERMIT ISSUED

B.O.C.A. USE GROUP
B.O.C.A. TYPE OF CONSTRUCTION 318

APR 11 1984

ZONING LOCATION PORTLAND, MAINE .. April 16, 1984

CITY of PORTLAND

To the CHIEF OF BUILDING & INSPECTION SERVICES, PORTLAND, MAINE

The undersigned hereby applies for a permit to erect, alter, repair, demolish, move or install the following building, structure, equipment or change use in accordance with the Laws of the State of Maine, the Portland B.O.C.A. Building Code and Zoning Ordinance of the City of Portland with plans and specifications, if any, submitted herewith and the following specifications:

LOCATION ... 291 Auburn Street
1. Owner's name and address ... Linda Price - same ... Fire District #1 , #2
2. Lessee's name and address ... Telephone 797-5516
3. Contractor's name and address ... Claude Bartley - 48 Christy Rd. ... Telephone 797-1706
Proposed use of building ... dwelling ... No. of sheets ...
Last use ... same ... No. families ...
Material ... No. stories ... Heat ... Style of roof ... Roofing ...
Other buildings on same lot ...
Estimated contractual cost \$... 4,000

FIELD INSPECTOR—Mr. @ 775-5451

Appeal Fees \$
Base Fee \$ 30.00
Late Fee
TOTAL \$ 30.00

To remove porch, approximately 8' x 12' on dwelling also to construct kitchen and bath in dwelling as per plans. 1 sheet of plans.

Stamp of Special Conditions

send permit ~~xxx~~ to # 3 04103

NOTE TO APPLICANT: Separate permits are required by the installers and subcontractors of heating, plumbing, electrical and mechanicals.

DETAILS OF NEW WORK

Is any plumbing involved in this work? ... yes
Is connection to be made to public sewer? ... existing
Has septic tank notice been sent? ...
Height average grade to top of plate ...
Size, front ... depth ... No. stories ... solid or filled land? ... earth or rock?
Material of foundation ... Thickness, top ... bottom ... cellar ...
Kind of roof ... Rise per foot ... Roof covering ...
No. of chimneys ... Material of chimneys ... of lining ... Kind of heat ... fuel ...
Framing Lumber—Kind ... Dressed or full size? ... Corner posts ... Sills ...
Size Girder ... Columns under girders ... Size ... Max. on centers ...
Studs (outside walls and carrying partitions) 2x4-16" O. C. Bridging in every floor and flat roof span over 8 feet.
Joists and rafters: 1st floor ... 2nd ... 3rd ... roof ...
On centers: 1st floor ... 2nd ... 3rd ... roof ...
Maximum span: 1st floor ... 2nd ... 3rd ... roof ...
If one story building with masonry walls, thickness of walls? ... height?

IF A GARAGE

No. cars now accommodated on same lot ... to be accommodated ... number commercial cars to be accommodated ...
Will automobile repairing be done other than minor repairs to cars habitually stored in the proposed building? ...

APPROVALS BY: DATE
BUILDING INSPECTION—PLAN EXAMINER
ZONING:
BUILDING CODE:
Fire Dept.:
Health Dept.:
Others:

MISCELLANEOUS
Will work require disturbing of any tree on a public street? no
Will there be in charge of the above work a person competent to see that the State and City requirements pertaining thereto are observed? yes

Signature of Applicant ... Phone # same
Type Name of above Claude Bartley for Linda Prided 1 2 3 4
Other and Address

FIELD INSPECTOR'S COPY APPLICANT'S COPY OFFICE FILE COPY

APPLICATION FOR PERMIT *A*

PERMIT ISSUED

B.O.C.A. USE GROUP

B.O.C.A. TYPE OF CONSTRUCTION

823

JUL 11 1984

ZONING LOCATION PORTLAND, MAINE July 10, 1984

CITY OF PORTLAND

To the CHIEF OF BUILDING & INSPECTION SERVICES, PORTLAND, MAINE

The undersigned hereby applies for a permit to erect, alter, repair, demolish, move or install the following building, structure, equipment or change use in accordance with the Laws of the State of Maine, the Portland L.O.C.A. Building Code and Zoning Ordinance of the City of Portland with plans and specifications, if any, submitted herewith and the following specifications:

LOCATION *291 Auburn Street*

- 1. Owner's name and address *Stanley Fries - ~~same~~ deceased* Fire District #1 #2
- 2. Lessee's name and address Telephone *797-5316*
- 3. Contractor's name and address *Claude Bartley - 48 Christy Road* Telephone *797-4796*

Proposed use of building *dwelling* No. of sheets

Last use No. families *1*

Material No. stories Heat Style of roof Roofing

Other buildings on same lot

Estimated contractual cost \$ *1000* Appeal Fees *25.00*

FIELD INSPECTOR—Mr. Base Fee *15.00*

@ 775-5451

Late Fee

TOTAL \$

To demolish 12' 30" 2 story addition attached to dwelling, also to erect back stairs 3 steps 4 risers, bulkhead - ~~at~~ roof on back of dwelling no utilities in section of dwelling being demolished.

Stamp of Special Conditions

NOTE TO APPLICANT: Separate permits are required by the installers and subcontractors of heating, plumbing, electrical and mechanicals.

DETAILS OF NEW WORK

- Is any plumbing involved in this work? Is any electrical work involved in this work?
- Is connection to be made to public sewer? If not, what is proposed for sewage?
- Has septic tank notice been sent? Form notice sent?
- Height average grade to top of plate Height average grade to highest point of roof
- Size, front depth No. stories solid or filled land? earth or rock?
- Material of foundation Thickness, top bottom cellar
- Kind of roof Rise per foot Roof covering
- No. of chimneys Material of chimney: of lining Kind of heat fuel
- Framing Lumber—Kind Dressed or full size? Corner posts Sills
- Size Girder Columns under girders Size Max. on centers
- Studs (outside walls and carrying partitions) 2x4-1 1/2" O. C. Bridging in every floor and flat roof span over 8 feet.
- Joists and rafters: 1st floor 2nd 3rd roof
- On centers: 1st floor 2nd 3rd roof
- Maximum span: 1st floor 2nd 3rd roof
- If one story building with masonry walls, thickness of walls? height?

IF A GARAGE

- No. cars now accommodated on same lot to be accommodated number commercial cars to be accommodated
- Will automobile repairing be done other than minor repairs to cars habitually stored in the proposed building?

- APPROVALS BY: DATE MISCELLANEOUS
- BUILDING INSPECTION—PLAN EXAMINER Will work require disturbing of any tree on a public street?
- ZONING:
- BUILDING CODE: Will there be in charge of the above work a person competent to see that the State and City requirements pertaining thereto are observed?
- Fire Dept.:
- Health Dept.:
- Others:

Signature of Applicant *Claude Bartley* Phone # *8200*

Type Name of *Stanley Fries* *Claude Bartley for* 1 2 3 4

Other and Address

FIELD INSPECTOR'S COPY

APPLICANT'S COPY

OFFICE FILE COPY

PLUMBING APPLICATION

Department of Human Services
Division of Health Engineering
(207) 289-3826

PROPERTY ADDRESS

Town Or Plantation: Portland

Street: Portland

Subdivision Lot #: 291

PROPERTY OWNERS NAME

Last: Bird First: Joseph

Applicant Name: Charles Bird

Mailing Address of Owner/Applicant (if Different): P.O. #4

PORTLAND PERMIT # 391 TOWN COPY

Date Permit Issued: APR 20 1984

FEE: \$ _____

L.P.I. # _____

Local Plumbing Inspector Signature: [Signature]

Owner/Applicant Statement

I certify that the information submitted is correct to the best of my knowledge and understand that any falsification is reason for the local Plumbing Inspector to deny a Permit.

Signature of Owner/Applicant: [Signature] Date: APR 20 1984

Caution: Inspection Required

I have inspected the installation authorized above and found it to be in compliance with the Maine Plumbing Rules.

Local Plumbing Inspector Signature: [Signature] Date Approved: JUL 31 1984

PERMIT INFORMATION

This Application is for:

1. NEW PLUMBING

2. RELOCATED PLUMBING

APR 20 1984

Type Of Structure To Be Served:

1. SINGLE FAMILY DWELLING

2. MODULAR OR MOBILE HOME

3. MULTIPLE FAMILY DWELLING

4. OTHER - SPECIFY: _____

Plumbing To Be Installed By:

1. MASTER PLUMBER

2. OIL BURNERMAN

3. MFG'D. HOUSING DEALER/MECHANIC

4. PUBLIC UTILITY EMPLOYEE

5. PROPERTY OWNER

LICENSE # 11578

Number	Hook-Ups And Piping Relocation	Number	Column 2 Type Of Fixture	Number	Column 1 Type Of Fixture
	HOOK-UP: to public sewer in those cases where the connection is not regulated and inspected by the local Sanitary District.		Hosebibb / Silcock		Bathub (and Shower)
			Floor Drain		Shower (Separate)
			Urinal		Sink
	HOOK-UP: to an existing subsurface wastewater disposal system.		Drinking Fountain		Wash Basin
			Indirect Waste		Water Closet (Toilet)
			Water Treatment Softener, Filter, etc.		Clothes Washer
	PIPING RELOCATION: of sanitary lines, drains, and piping without new fixtures		Grease/Oil Separator		Dish Washer
			Dental Cuspidor		Garbage Disposal
			Bidet		Laundry Tub
	Hook-Ups (Subtotal)		Other: _____		Water Heater
\$	Hook-Up Fee		Fixtures (Subtotal) Column 2	5	Fixtures (Subtotal) Column 1
					Fixtures (Subtotal) Column 2
				5	Total Fixtures
				\$ 15.	Fixture Fee
				\$	Hook-Up Fee
				\$ 15.	Permit Fee (Total)

SEE PERMIT FEE SCHEDULE FOR CALCULATING FEE

TOWN COPY

APPLICATION FOR PERMIT

B.O.C.A. USE GROUP

B.O.C.A. TYPE OF CONSTRUCTION

ZONING LOCATION

PERMIT ISSUED

823

JUL 11 1984

To the CHIEF OF BUILDING & INSPECTION SERVICES, PORTLAND, MAINE

CITY of PORTLAND

The undersigned hereby applies for a permit to erect, alter, repair, demolish, move or install the following building, structure, equipment or change use in accordance with the Laws of the State of Maine, the Portland B.O.C.A. Building Code and Zoning Ordinance of the City of Portland with plans and specifications, if any, submitted herewith and the following specifications:

LOCATION 291. Auburn Street Fire District #1 #2
1. Owner's name and address Stanley Pride - deceased Telephone 797-5516
2. Lessee's name and address Telephone
3. Contractor's name and address Claude Bartley - 48 Christy Road Telephone 797-4706
Proposed use of building dwelling No. of sheets
Last use No. families 1
Material No. stories Heat Styl: of roof Roofing
Other buildings on same lot
Estimated contractural cost \$ 800

FIELD INSPECTOR—Mr. @ 775-5451
Appeal Fees \$
Base Fee demo 25.00
Late Fee 15.00
TOTAL \$

To demolish 12' 30' 2 story addition attached to dwelling, also to erect back stairs 3 steps 4 risers, bulkhead - shed roof on back of dwelling no utilities in section of dwelling being demolished.
Stamp of Special Conditions

NOTE TO APPLICANT: Separate permits are required by the installers and subcontractors of heating, plumbing, electrical and mechanicals.

DETAILS OF NEW WORK

Is any plumbing involved in this work? NO Is any electrical work involved in this work? NO
Is connection to be made to public sewer? If not, what is proposed for sewage?
Has septic tank notice been sent? Form notice sent?
Height average grade to top of plate Height average grade to highest point of roof
Size, front depth No. stories solid or filled land? earth or rock?
Material of foundation Thickness, top bottom cellar
Kind of roof Rise per foot Roof covering
No. of chimneys Material of chimneys of lining Kind of heat fuel
Framing Lumber—Kind Dressed or full size? Corner posts Sills
Size Girder Columns under girders Size Max. on centers
Studs (outside walls and carrying partitions) 2x4-16" O. C. Bridging in every floor and flat roof span over 8 feet.
Joists and rafters: 1st floor 2nd 3rd roof
On centers: 1st floor 2nd 3rd roof
Maximum span: 1st floor 2nd 3rd roof
If one story building with masonry walls, thickness of walls? height?

IF A GARAGE

No. cars now accommodated on same lot to be accommodated number commercial cars to be accommodated
Will automobile repairing be done other than minor repairs to cars habitually stored in the proposed building?

APPROVALS BY: DATE MISCELLANEOUS
BUILDING INSPECTION—PLAN EXAMINER Will work require disturbing of any tree on a public street? NO
ZONING:
BUILDING CODE: Will there be in charge of the above work a person competent
Fire Dept.: to see that the State and City requirements pertaining thereto
Health Dept.: are observed? YES
Others:

Signature of Applicant Claude L. Bartley Phone # same
Type Name of above Claude Bartley for Stanley Pride I 2 3 4
Other
and Address

FIELD INSPECTOR'S COPY APPLICANT'S COPY OFFICE FILE COPY

4 MA. IRVIN

Linda Pride
291 AUBURN ST.
Portland

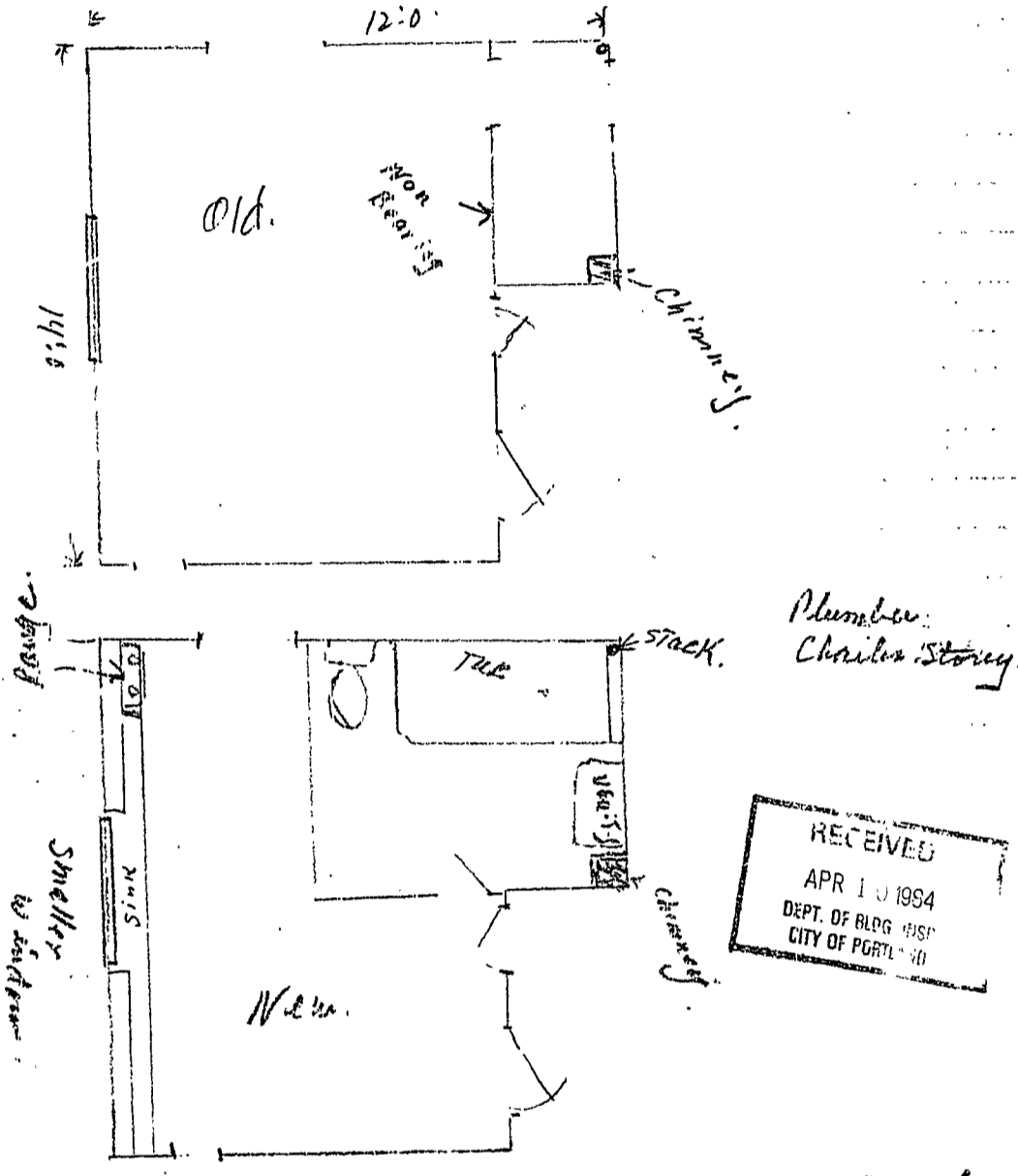

APPLICATION FOR PERMIT

PERMIT ISSUED

B.O.C.A. USE GROUP
B.O.C.A. TYPE OF CONSTRUCTION 318
ZONING LOCATION PORTLAND, MAINE .. April 10, 1984

APP. 11 1984

CITY OF PORTLAND

To the CHIEF OF BUILDING & INSPECTION SERVICES, PORTLAND, MAINE

The undersigned hereby applies for a permit to erect, alter, repair, demolish, move or install the following building, structure, equipment or change use in accordance with the Laws of the State of Maine, the Portland B.O.C.A. Building Code and Zoning Ordinance of the City of Portland with plans and specifications, if any, submitted herewith and the following specifications:

LOCATION 291 Auburn Street Fire District .. □, #2 □
1. Owner's name and address ... Linda Pride - same Telephone ... 797-5516
2. Lessee's name and address Telephone
3. Contractor's name and address ... Claude Bartley - 48 Christy Rd. Telephone ... 797-4706

Proposed use of building ... dwelling No. of sheets
Last use ... same No. families
Material No. stories Heat Style of roof Roofing

Other buildings on same lot
Estimated contractual cost \$..... 4,000... Appeal Fees \$

FIELD INSPECTOR—Mr. @ 775-5451
Base Fee ... 30.00...
Late Fee
TOTAL \$... 30.00...

To remove porch, approximately 8' x 12' on dwelling
also to construct kitchen and bath in dwelling
as per plans. 1 sheet of plans. Stamp of Special Conditions

send permit ~~xxx~~ to # 3 04103

NOTE TO APPLICANT: Separate permits are required by the installers and subcontractors of heating, plumbing, electrical and mechanicals.

DETAILS OF NEW WORK

Is any plumbing involved in this work? ... yes Is any electrical work involved in this work? ... yes
Is connection to be made to public sewer? ... existing If not, what is proposed for sewage?
Has septic tank notice been sent? Form notice sent?
Height average grade to top of plate Height average grade to highest point of roof
Size, front depth No. stories solid or filled land? earth or rock?
Material of foundation Thickness, top bottom cellar
Kind of roof Rise per foot Roof covering
No. of chimneys Material of chimneys of lining Kind of heat fuel
Framing Lumber—Kind Dressed or full size? Corner posts Sills
Size Girder Columns under girders Size Max. on centers
Studs (outside walls and carrying partitions) 2x4-16" O. C. Bridging in every floor and flat roof span over 8 feet.
Joists and rafters: 1st floor 2nd 3rd roof
On centers: 1st floor 2nd 3rd roof
Maximum span: 1st floor 2nd 3rd roof
If one story building with masonry walls, thickness of walls? height?

IF A GARAGE

No. cars now accommodated on same lot to be accommodated number commercial cars to be accommodated
Will automobile repairing be done other than minor repairs to cars habitually stored in the proposed building?

APPROVALS BY: DATE MISCELLANEOUS
BUILDING INSPECTION—PLAN EXAMINER Will work require disturbing of any tree on a public street? .. NO.
ZONING:
BUILDING CODE: Will there be in charge of the above work a person competent
Fire Dept.: to see that the State and City requirements pertaining thereto
Health Dept.: are observed? ... yes ..
Others:

Signature of Applicant Claude L. Bartley Phone # same
Type Name of above Claude Bartley for Linda Pride ... 1 □ 2 □ 3 □ 4 □
Other
and Address

FIELD INSPECTOR'S COPY APPLICANT'S COPY OFFICE FILE COPY

MAIRVILLE

NOTES

4/13/84;
 OK'd to close in subject to
 plumbing & electrical approval;
 will be removing front porch and rear addition this
 will include a roof section;
 all that will remain will be
 the original house; Mr. Bentley
 will keep us posted all changes
 if any;

Permit No. 84/318
 Location 9911 Canyon Dr.
 Owner Jack & Susan
 Date of permit 4-10-84
 Approved 4-11-84
 Dwelling
 Garage
 Alteration to dwelling

11-2-84

Work completed as per plan

OK

PLUMBING APPLICATION

Department of Human Services
Division of Health, Engineering
(207) 288-3828

PROPERTY ADDRESS

Town Or Plantation: Portland

Street: 291 Oakwood St.

PROPERTY OWNERS NAME

Last: Boyd First: Joseph

Applicant Name: Joseph Boyd

Mailing Address of Owner/Applicant (if different): 95 D # 4

PORTLAND PERMIT # 391 TOWN COPY

Date Permit Issued: 7-18-84 FEE \$ _____ Double Charged

L.P.I. # _____

Local Plumbing Inspector Signature: [Signature]

Owner/Applicant Statement

I certify that the information submitted is correct to the best of my knowledge and understand that any falsification is cause for the Local Plumbing Inspector to deny a Permit.

Signature of Owner/Applicant: [Signature] Date: 7-18-84

Caution: Inspection Required

I have inspected the installation authorized above and found it to be in compliance with the Maine Plumbing Rules.

Local Plumbing Inspector Signature: [Signature] Date Approved: JUL 31 1984

PERMIT INFORMATION

This Application is for:

1. NEW PLUMBING

2. RELOCATED PLUMBING

APR 20 1984

Type Of Structure To Be Served:

1. SINGLE FAMILY DWELLING

2. MODULAR OR MOBILE HOME

3. MULTIPLE FAMILY DWELLING

4. OTHER - SPECIFY: _____

Plumbing To Be Installed By:

1. MASTER PLUMBER

2. OIL BURNERMAN

3. MFG'D. HOUSING DEALER/MECHANIC

4. PUBLIC UTILITY EMPLOYEE

5. PROPERTY OWNER

LICENSE # 17578

Number	Hook-Ups And Piping Relocation	Number	Column 2 Type of Fixture	Number	Column 1 Type of Fixture
	HOOK-UP: to public sewer in those cases where the connection is not regulated and inspected by the local Sanitary District.		Hosebibb / Sillcock		Bathtub (and Shower)
			Floor Drain		Shower (Separate)
			Urinal		Sink
	HOOK-UP: to an existing subsurface wastewater disposal system.		Drinking Fountain		Wash Basin
			Indirect Waste		Water Closet (Toilet)
			Water Treatment Softener, Filter, etc.		Clothes Washer
	PINK RELOCATION: of sanitary lines, drains, and piping without new fixtures.		Grease/Oil Separator		Dish Washer
			Dental Cuspidor		Garbage Disposal
			Bidet		Laundry Tub
	Hook-Ups (Subtotal)		Other: _____		Water Heater
\$	Hook-Up Fee		Fixtures (Subtotal) Column 2	5	Fixtures (Subtotal) Column 1
				5	Fixtures (Subtotal) Column 2
				5	Total Fixtures
				\$ 15.	Permit Fee
				\$	Hook-Up Fee
				\$ 15.	

SEE PERMIT FEE SCHEDULE FOR CALCULATING FEE

TOWN COPY



APPLICATION FOR PERMIT
DEPARTMENT OF BUILDING INSPECTIONS SERVICES
ELECTRICAL INSTALLATIONS

Date April 13, 19 84
 Receipt and Permit number B21975

To the CHIEF ELECTRICAL INSPECTOR, Portland, Maine:

The undersigned hereby applies for a permit to make electrical installations in accordance with the laws of Maine, the Portland Electrical Ordinance, the National Electrical Code and the following specifications:

LOCATION OF WORK: 291 Auburn Street

OWNER'S NAME: Linda M. Pride ADDRESS: lives there

	FEES
OUTLETS: Receptacles _____ Switches _____ Plugmold _____ ft. TOTAL 1-30	3.00
FIXTURES: (number of) Incandescent <u>x</u> Fluorescent _____ (not strip) TOTAL <u>x 3</u>	3.00
Strip Fluorescent _____ ft.	
SERVICES: Overhead <u>x</u> Underground _____ Temporary _____ TOTAL amperes _____ ..	
METERS: (number of) _____	
MOTORS: (number of) Fractional _____ 1 HP or over _____	
RESIDENTIAL HEATING: Oil or Gas (number of units) _____ Electric (number of rooms) _____	
COMMERCIAL OR INDUSTRIAL HEATING: Oil or Gas (by a main boiler) _____ Oil or Gas (by separate units) _____ Electric Under 20 kws _____ Over 20 kws _____	
APPLIANCES: (number of) Ranges <u>x</u> Water Heaters <u>x</u> Cook Tops _____ Disposals _____ Wall Ovens _____ Dishwashers _____ Dryers _____ Compactors _____ Fans _____ Others (denote) _____	3.00
TOTAL	
MISCELLANEOUS: (number of) Branch Panels _____ Transformers _____ Air Conditioners Central Unit _____ Separate Units (windows) _____ Signs 20 sq. ft. and under _____ Over 20 sq. ft. _____ Swimming Pools Above Ground _____ In Ground _____ Fire/Burglar Alarms Residential _____ Commercial _____ Heavy Duty Outlets, 220 Volt (such as welders) 30 amps and under _____ over 30 amps _____ Circus, Fairs, etc. _____ Alterations to wires <u>xx</u> - removing 100 amp panel and replacing with 100 breaker Repairs after fire _____ panel	2.00
Emergency Lights, battery _____	
Emergency Generators _____	
INSTALLATION FEE DUE: _____	
FOR ADDITIONAL WORK NOT ON ORIGINAL PERMIT DOUBLE FEE DUE: _____	
FOR REMOVAL OF A "STOP ORDER" (304-16.b)	
TOTAL AMOUNT DUE: _____	11.00

INSPECTION: 1st thing in morning
 Will be ready on 4-17-84, 1984; or Will Call _____
 CONTRACTOR'S NAME: Webber Electric - Gary G. Webber
 ADDRESS: 129 Westbrook St. So. Portland
 TEL.: 775-2668
 MASTER LICENSE NO.: 4893 SIGNATURE OF CONTRACTOR: Gary G. Webber
 LIMITED LICENSE NO.: _____

INSPECTOR'S COPY — WHITE
 OFFICE COPY — CANARY
 CONTRACTOR'S COPY — GREEN

