

18 LOT 43 AUTUMN LANE

SHAW-WALKER
9203-1B



APPLICATION FOR PERMIT
 DEPARTMENT OF BUILDING INSPECTIONS SERVICES
 ELECTRICAL INSTALLATIONS

Date 6-13-75, 19
 Receipt and Permit number A 2907

To the CHIEF ELECTRICAL INSPECTOR, Portland, Maine:
 The undersigned hereby applies for a permit to make electrical installations in accordance with the laws of Maine, the Portland Electrical Ordinance, the National Electrical Code and the following specifications:

LOCATION OF WORK: 18 Autumn St. Lane
 OWNER'S NAME: Edward Haley ADDRESS: same as above

OUTLETS: (number of)
 Lights 2
 Receptacles _____ FEES
 Switches _____
 Plugmold _____ (number of feet)
 TOTAL 2 3.00

FIXTURES: (number of)
 Incandescent _____
 Fluorescent _____ (Do not include strip fluorescent)
 TOTAL _____
 Strip Fluorescent, in feet _____

SERVICES:
 Permanent, total amperes _____
 Temporary _____

METERS: (number of) _____

MOTORS: (number of)
 Fractional _____
 1 HP or over 1 1.00 *Swim pool*

RESIDENTIAL HEATING:
 Oil or Gas (number of units) _____
 Electric (number of rooms) _____

COMMERCIAL OR INDUSTRIAL HEATING:
 Oil or Gas (by a main boiler) _____
 Oil or Gas (by separate units) _____
 Electric (total number of kws) _____

APPLIANCES: (number of)
 Ranges _____ Water Heaters _____
 Cook Tops _____ Disposals _____
 Wall Ovens _____ Dishwashers _____
 Dryers _____ Compactors _____
 Fans _____ Others (denote) _____
 TOTAL _____

MISCELLANEOUS: (number of)
 Branch Panels _____
 Transformers _____
 Air Conditioners _____
 Signs _____
 Fire/Burglar Alarms _____
 Circus, Fairs, etc. _____
 Alterations to wires _____
 Repairs after fire _____
 Heavy Duty, 220v outlets _____
 Emergency Lights, battery _____
 Emergency Generators _____

INSTALLATION FEE DUE: _____
 FOR ADDITIONAL WORK NOT ON ORIGINAL PERMIT DOUBLE FEE DUE: _____
 FOR REMOVAL OF A "STOP ORDER" (304-16.b)
 FOR PERFORMING WORK WITHOUT A PERMIT (304-9)
 TOTAL AMOUNT DUE: 4.00

INSPECTION:
 Will be ready on _____, 19__; or Will Call xxx

CONTRACTOR'S NAME: James W. Cassidy
 ADDRESS: Box 21 Hodgins St.
 TEL.: Box #522x 774-4578

MASTER LICENSE NO.: 2913 SIGNATURE OF CONTRACTOR: *James W. Cassidy*
 LIMITED LICENSE NO.: _____

INSPECTOR'S COPY

Pg 10

CITY OF PORTLAND, MAINE
Application for Permit to Install Wires

Permit No. 2656
Issued 3-21-75
Portland, Maine Mar 21, 1975

To the City Electrician, Portland, Maine:

The undersigned hereby applies for a permit to install wires for the purpose of conducting electric current, in accordance with the laws of Maine, the Electrical Ordinance of the City of Portland, and the following specifications:

(This form must be completely filled out — Minimum Fee, \$1.00)

Owner's Name and Address: Edward Kelly Tel. 797-3708
Contractor's Name and Address: J.W. Cassidy Tel. _____
Location: 18 Cleburn Lane Use of Building: Home
Number of Families: 1 Apartments: _____ Stores: _____ Number of Stories: _____
Description of Wiring: New Work Additions: _____ Alterations: _____

Pipe: Cable _____ Metal Molding _____ BX Cable _____ Plug Molding (No. of feet): _____
No. Light Outlets: 12 Plugs _____ Light Circuits: 1 Plug Circuits _____
FIXTURES: No. _____ Fluor. or Strip Lighting (No. feet) _____
SERVICE: Pipe _____ Cable Underground: _____ No. of Wires: 3 Size: 200A.
METERS: Relocated _____ Added _____ Total No. Meters _____
MOTORS: Number _____ Phase _____ H. P. _____ Amps _____ Volts _____ Starter _____
HEATING UNITS: Domestic (Oil) _____ No. Motors _____ Phase _____ H.P. _____
Commercial (Oil) _____ No. Motors _____ Phase _____ H.P. _____
Electric Heat (No. of Rooms) _____

APPLIANCES: No. Ranges _____ Watts _____ Brand Feeds (Size and No.) _____
Elec. Heaters _____ Watts _____
Miscellaneous _____ Watts _____ Extra Cabinets or Panels _____
Transformers _____ Air Conditioners (No. Units) _____ Signs (No. Units) _____
Will commence Mar 1975 Ready to cover in _____ 19 _____ Inspection Mar 24 1975
Amount of Fee \$ _____

Signed James W. Cassidy

DO NOT WRITE BELOW THIS LINE

SERVICE METER _____ GROUND _____
VISITS: 3-24-75 3 4 5 6
7 8 9 10 11 12

REMARKS: Service called in

INSPECTED BY Lobby (OVER)



R2 RESIDENCE ZONE

APPLICATION FOR PERMIT

Class of Building or Type of Structure Third Class
Portland, Maine, May 5, 1961

PERMIT ISSUED
MAY 8 1961
CITY OF PORTLAND

To the INSPECTOR OF BUILDINGS, PORTLAND, MAINE

The undersigned hereby applies for a permit to erect alter repair demolish install the following building structure equipment in accordance with the Laws of the State of Maine, the Building Code and Zoning Ordinance of the City of Portland, plans and specifications, if any, submitted herewith and the following specifications:

Location 18 Autumn Lane Within Fire Limits? _____ Dist. No. _____
 Owner's name and address Frank H. Koenig, 18 Autumn Lane Telephone _____
 Lessee's name and address _____ Telephone _____
 Contractor's name and address All State Improvement Co., 217 Brighton Ave. Telephone _____
 Architect _____ Specifications _____ Plans no No. of sheets _____
 Proposed use of building Dwelling and garage No. families 1
 Last use _____ " " No. families 1
 Material frame No. stories _____ Heat _____ Style of roof _____ Roofing _____
 Other buildings on same lot _____
 Estimated cost \$ 400. Fee \$ 2.00

General Description of New Work

To enclose existing breezeway -

The inside of the garage will be covered where required by law with $\frac{1}{2}$ " thickness of sheetrock and provide solid ~~xxx~~ core wood door 1 $\frac{3}{4}$ " thick -

It is understood that this permit does not include installation of heating apparatus which is to be taken out separately by and in the name of the heating contractor. **PERMIT TO BE ISSUED TO** owner

Details of New Work

Is any plumbing involved in this work? _____ Is any electrical work involved in this work? _____
 Is connection to be made to public sewer? _____ If not, what is proposed for sewage? _____
 Has septic tank notice been sent? _____ Form notice sent? _____
 Height average grade to top of plate _____ Height average grade to highest point of roof _____
 Size, front _____ depth _____ No. stories _____ solid or filled land? _____ earth or rock? _____
 Material of foundation _____ Thickness, top _____ bottom _____ cellar _____
 Kind of roof _____ Rise per foot _____ Roof covering _____
 No. of chimneys _____ Material of chimneys _____ of lining _____ Kind of heat _____ fuel _____
 Framing Lumber—Kind _____ Dressed or full size? _____ Corner posts _____ Sills _____
 Size Girder _____ Columns under girders _____ Size _____ Max. on centers _____
 Studs (outside walls and carrying partitions) 2x4-16" O. C. Bridging in every floor and flat roof span over 8 feet.
 Joists and rafters: 1st floor _____ 2nd _____ 3rd _____, roof _____
 On centers: 1st floor _____, 2nd _____, 3rd _____, roof _____
 Maximum span: 1st floor _____, 2nd _____, 3rd _____, roof _____
 If one story building with masonry walls, thickness of walls? _____ height? _____

If a Garage

No. cars now accommodated on same lot _____, to be accommodated _____ number commercial cars to be accommodated _____
 Will automobile repairing be done other than minor repairs to cars habitually stored in the proposed building? _____

Miscellaneous

Will work require disturbing of any tree on a public street? no
 Will there be in charge of the above work a person competent to see that the State and City requirements pertaining thereto are observed? yes

APPROVED:
G. E. M.

CS 201

INSPECTION COPY

Signature of owner

Frank H. Koenig



FILL IN AND SIGN WITH INK

APPLICATION FOR PERMIT FOR HEATING, COOKING OR POWER EQUIPMENT

Portland, Maine, Sept. 16, 1957

To the INSPECTOR OF BUILDINGS, PORTLAND, ME.

The undersigned hereby applies for a permit to install the following heating, cooking or power equipment in accordance with the Laws of Maine, the Building Code of the City of Portland, and the following specifications:

Location Lot 43 Autumn Lane Use of Building Dwelling No. Stories 1 New Building Existing Name and address of owner of appliance Martin Bartley, 75 Bartley Ave. Installer's name and address Harris Oil Co. 202 Commercial St. Telephone 2-8304

General Description of Work

To install Oil burning equipment and boiler with circulating hot water system.

IF HEATER, OR POWER BOILER

Location of appliance Basement Any burnable material in floor surface or beneath? none If so, how protected? Kind of fuel? oil Minimum distance to burnable material, from top of appliance or casing top of furnace 3' From top of smoke pipe 3' From front of appliance over 4' From sides or back of appliance over 3' Size of chimney flue 10x12 Other connections to same flue none If gas fired, how vented? Rated maximum demand per hour Will sufficient fresh air be supplied to the appliance to insure proper and safe combustion? yes

IF OIL BURNER

Name and type of burner General Electric Labelled by underwriters' laboratories? yes Will operator be always in attendance? Does oil supply line feed from top or bottom of tank? top Type of floor beneath burner concrete Size of vent pipe 1 1/2" Location of oil storage basement Number and capacity of tanks 1-275 Low water shut off Make No. Will all tanks be more than five feet from any flame? yes How many tanks enclosed? none Total capacity of any existing storage tanks for furnace burners none

IF COOKING APPLIANCE

Location of appliance Any burnable material in floor surface or beneath? If so, how protected? Height of Legs, if any Skirting at bottom of appliance? Distance to combustible material from top of appliance? From front of appliance From sides and back From top of smokepipe Size of chimney flue Other connections to same flue Is hood to be provided? If so, how vented? Forced or gravity? If gas fired, how vented? Rated maximum demand per hour

MISCELLANEOUS EQUIPMENT OR SPECIAL INFORMATION

[Empty lines for miscellaneous information]

Amount of fee enclosed? 2.00 (\$2.00 for one heater, etc., 50 ccr. additional for each additional heater, etc., in same building at same time.)

APPROVED: O.K. E.S.S. 9/16/57

Will there be in charge of the above work a person competent to see that the State and City requirements pertaining thereto are observed? yes

Harris Oil Company

by:

[Signature]

Signature of Installer

INSPECTION COPY

F.M.

(COPY)



CITY OF PORTLAND, MAINE
Department of Building Inspection

Certificate of Occupancy

LOCATION Lot 43 Autumn Lane

Issued to Martin Bartley

Date of Issue Sept. 30, 1957

This is to certify that the building, premises, or part thereof, at the above location, built—~~erected~~
—~~constructed~~ under Building Permit No. 57/763, has had final inspection, has been found to conform
substantially to requirements of Zoning Ordinance and Building Code of the City, and is hereby approved for
occupancy or use, limited or otherwise, as indicated below.

PORTION OF BUILDING OR PREMISES

APPROVED OCCUPANCY

Entire

1-family dwelling

Limiting Conditions:

This certificate supersedes
certificate issued

Approved:

9/30/57 - *A. Allen*
(Date) Inspector

Warren
Inspector of Buildings

CS 147

Notice: This certificate identifies lawful use of building or premises, and ought to be transferred from
owner to owner when property changes hands. Copy will be furnished to owner or lessee for one dollar.

(RA) RESIDENCE ZONE - A

PERMIT ISSUED



APPLICATION FOR PERMIT

Class of Building or Type of Structure Third Class

Portland, Maine, May 28, 1957

MAY 31 1957

00703

To the INSPECTOR OF BUILDINGS, PORTLAND, MAINE PART LOT 43 + PART LOT 44

The undersigned hereby applies for a permit to erect alter repair demolish install the following building structure equipment in accordance with the Laws of the State of Maine, the Building Code and Zoning Ordinance of the City of Portland, plans and specifications, if any, submitted herewith and the following specifications:

Location Lot 43 Autumn Lane Bartley Gardens (U8) Within Fire Limits? no Dist. No.
Owner's name and address Martin Bartley, 75 Bartley Ave. Telephone 3-3067
Lessee's name and address
Contractor's name and address owner Telephone
Architect Specifications Plans YES No. of sheets 4
Proposed use of building 1-story dwelling, breezeway & 2-car garage No. families 1
Last use " " No. families
Material frame No. stories 1 Heat Style of roof hip Roofing Asphalt
Other building on same lot
Estimated cost \$ 19,000 Fee \$19.00

General Description of New Work

To construct 1-story frame dwelling, breezeway & 2-car garage 26' 8" x 44' (DWELLING ONLY)

It is understood that this permit does not include installation of heating apparatus which is to be taken out separately by and in the name of the heating contractor. PERMIT TO BE ISSUED TO owner

Details of New Work

Is any plumbing involved in this work? YES Is any electrical work involved in this work? YES
Is connection to be made to public sewer? YES If not, what is proposed for sewage?
Has septic tank notice been sent? Form notice sent?
Height average grade to top of plate 10' Height average grade to highest point of roof 15'
Size, front 44' depth 26' 8" No. stories 1 solid or filled land? solid earth or rock? earth
Material of foundation concrete Thickness, top 11" bottom 11" cellar YES
Material of underpinning " to sill Height Thickness
Kind of roof hip Rise per foot 5" Roof covering Asphalt Class C Und. Lab.
No. of chimneys 2 Material of chimneys brick of lining tile Kind of heat hot water fuel oil
Framing Lumber—Kind hemlock Dressed or full size? dressed Corner posts 4x6 Sills 4x6
Size Girder 6x10 Columns under girders Lally Size 3 1/2" Max. on centers 7'
Kind and thickness of outside sheathing of exterior walls?
Studs (outside walls and carrying partitions) 2x4-16" O. C. Bridging in every floor and flat roof span over 8 feet.
Joists and rafters: 1st floor 2x10 ceiling 2nd 2x6 roof 2x8 fir 3rd
On centers: 1st floor 16" 2nd 16" 3rd roof 24"
Maximum span: 1st floor 13' 2nd 3rd roof 16'
one story building with masonry walls, thickness of walls? height?

If a Garage

Cars now accommodated on same lot no, to be accommodated 2 number commercial cars to be accommodated
Automobile repairing be done other than minor repairs to cars habitually stored in the proposed building? no

Miscellaneous

Will work require disturbing of any tree on a public tree? no
Will there be in charge of the above work a person competent to see that the State and City requirements pertaining thereto are observed? yes

ED:
5/31/57-AGJ

Martin Bartley

Signature of owner by:

Martin S. Bartley

SECTION COPY

NOTES

5/31/57 - Forming made. Sff
 7-23-57 Not ready for closing in.
 Plumbing not in - no insp.
 Wiring - no insp.
 House not to plan
 Needs to double floor joist under kitchen wall moved.
 One lally missing.
 7-24-57 OK to close in after plumbing resp. NTC.
 9/26/57 - Made final inspection. NTC.

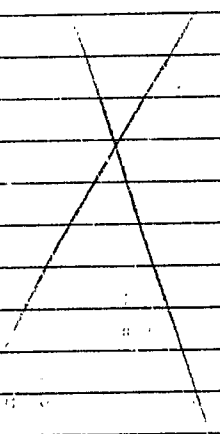

Permit No. 771963
 Location 143 Williams Ave. Bost. 12124
 Owner Walter Bentley
 Date of permit 5/31/57
 Notif. closing-in 7/1/57
 Inspn. closing-in 7/24/57
 Final Notif. 9/24/57
 Final Inspn. 9/26/57
 Cert. of Occupancy issued 9/30/57
 Staking Out Notice
 Form Check Notice

9/26/57
 12124
 12124

Bentley



APPLICATION FOR PERMIT

PERMIT ISSUED

B.O.C.A. USE GROUP ... B.O.C.A. TYPE OF CONSTRUCTION ... ZONING LOCATION A-2 PORTLAND, MAINE, Mar. 20, 1975 ... CITY of PORTLAND

To the DIRECTOR OF BUILDING & INSPECTION SERVICES, PORTLAND, MAINE

The undersigned hereby applies for a permit to erect, alter, repair, demolish, move or install the following building, structure, equipment or change use in accordance with the Laws of the State of Maine, the Portland B.O.C.A. Building Code and Zoning Ordinance of the City of Portland with plans and specifications, if any, submitted herewith and the following specifications:

LOCATION 18 Autumn Lane Fire District #1, #2
1. Owner's name and address Mr & Mrs Edward C. Haley, same Telephone 797-3708
2. Lessee's name and address Telephone
3. Contractor's name and address Westbrook Pools, Co Telephone
4. Architect Specifications Plans No. of sheets
Proposed use of building No. families
Last use No. families
Material No. stories Heat Style of roof Roofing
Other buildings on same lot
Estimated contractual cost \$4,000.00 Fee \$ 24.00

FIELD INSPECTOR - Mr. Ray Reitze GENERAL DESCRIPTION

This application is for: @ 775-5451 to construct a permanent in-ground swimming pool per plan. 20' x 40'
Dwelling Ext. 234
Garage
Masonry Bldg.
Metal Bldg. Stamp of Special Conditions
Alterations
Demolitions
Change of Use
Other

NOTE TO APPLICANT: Separate permits are required by the installer and subcontractors of heating, plumbing, electrical and mechanical.

PERMIT IS TO BE ISSUED TO 1 2 3 4
Other:

DETAILS OF NEW WORK

Is any plumbing involved in this work? yes Is any electrical work involved in this work? yes
Is connection to be made to public sewer? If not, what is proposed for sewage?
Has septic tank notice been sent? Form notice sent?
Height average grade to top of plate Height average grade to highest point of roof
Size, front Depth No. stories solid or filled land? earth or rock?
Material of foundation Thickness, top bottom cellar
Kind of roof Rise per foot Roof covering
No. of chimneys Material of chimneys of lining Kind of heat fuel
Framing Lumber—Kind Dressed or full size? Corner posts Sills
Size Girder Columns under girders Size Max. on centers
Studs (outside walls and carrying partitions) 2x4-16" O. C. Bridging in every floor and flat roof span over 8 feet.
Joists and rafters: 1st floor 2nd 3rd roof
On centers: 1st floor 2nd 3rd roof
Maximum span: 1st floor 2nd 3rd roof
If one story building with masonry walls, thickness of walls? height?

IF A GARAGE

No. cars now accommodated on same lot to be accommodated number commercial cars to be accommodated
Will automobile repairing be done other than minor repairs to cars habitually stored in the proposed building?

APPROVALS BY: DATE MISCELLANEOUS
BUILDING INSPECTION—PLAN EXAMINER Will work require disturbing of any tree on a public street?
ZONING: OK M.G.W. 3/20/75
BUILDING CODE: Will there be in charge of the above work a person competent
Fire Dept.: to see that the State and City requirements pertaining thereto
Health Dept.: are observed? yes
Others:

Signature of Applicant Edward C. Haley Phone # 797-3708
Type Name of above Edward C. Haley 1 2 3 4
Other
and Address

FIELD INSPECTOR'S COPY

NOTES

April 11-1975

No work started R. B. ...

May 6-1975

Boundary ground of ...

June 9-1975 installing pool
asked when to ... in
for club ground ...

June 26-1975
Pool completed

...

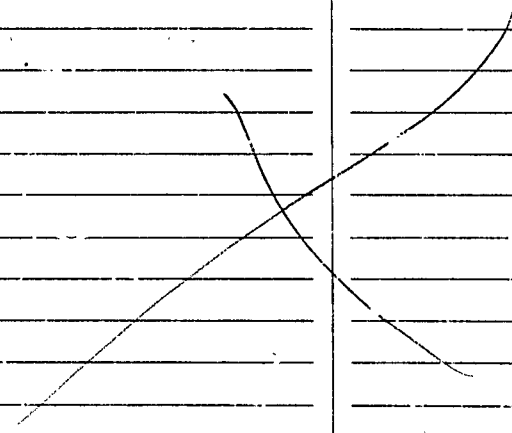

Permit No. 75/179
 Location 18 Autumn Lane
 Owner E. O'Leary
 Date of Permit 5/21/75
 Approved

Ray

CITY OF PORTLAND, MAINE
Application for Permit to Install Wires

Permit No. 56598
 Issued 2-20-68
 Portland, Maine 2/10, 1968

To the City Electrician, Portland, Maine:

The undersigned hereby applies for a permit to install wires for the purpose of conducting electric current, in accordance with the laws of Maine, the Electrical Ordinance of the City of Portland, and the following specifications:

(This form must be completely filled out — Minimum Fee, \$1.00)

Owner's Name and Address George Ryan Tel. _____
 Contractor's Name and Address Charles C. Mastrorosa Tel. 773-2712
 Location 32 Autumn Lane Use of Building _____
 Number of Families _____ Apartments _____ Stores _____ Number of Stories _____
 Description of Wiring: New Work _____ Additions _____ Alterations
Wire Basement Rec. Room and Install new panel.
 Pipe Cat. _____ Metal Molding _____ BX Cable _____ Plug Molding (No. of feet) _____
 No. Light Outlets 3 Plugs 14 Light Circuits _____ Plug Circuits _____
 FIXTURES: No. _____ Light Switches 2 Fluor. or Strip Lighting (No. feet) _____
 SERVICE: Pipe _____ Cable _____ Underground _____ No. of Wires _____ Size _____
 METERS: Relocated _____ Added _____ Total No. Meters _____
 MOTORS: Number _____ Phase _____ H. P. _____ Amps _____ Volts _____ Starter _____
 HEATING UNITS: Domestic (Oil) _____ No. Motors _____ Phase _____ H.P. _____
 Commercial (Oil) _____ No. Motors _____ Phase _____ H.P. _____
 Electric Heat (No. of Rooms) _____
 APPLIANCES: No. Ranges _____ Watts _____ Brand Feeds (Size and No.) _____
 Elec. Heaters _____ Watts _____
 Miscellaneous _____ Watts _____ Extra Cabinets or Panels 1
 Transformers _____ Air Conditioners (No. Units) _____ Signs (No. Units) _____
 Will commence 2/14 1968 Ready to cover in _____ 19 _____ Inspection 2/19 1968
 Amount of Fee \$ 3.00 Signed C. Mastrorosa

DO NOT WRITE BELOW THIS LINE

SERVICE	METER	GROUND
VISITS: 1	2	3
4	5	6
7	8	9
10	11	12

REMARKS:

INSPECTED BY J.W. Hendon
 (OVER)

FILL IN AND SIGN WITH INK

APPLICATION FOR PERMIT FOR HEATING, COOKING OR POWER EQUIPMENT

Portland, Maine, Sept. 30, 1957

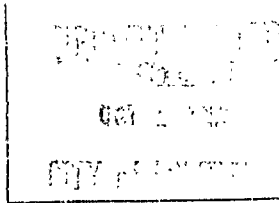

To the INSPECTOR OF BUILDINGS, PORTLAND, ME.

The undersigned hereby applies for a permit to install the following heating, cooling or power equipment in accordance with the Laws of Maine, the Building Code of the City of Portland, and the following specifications:

Location Lot 45 Autumn Lane 2-6 Use of Building Dwelling No. Stories 1 New Building Existing " Name and address of owner of appliance Martin Bartley, 75 Bartley Ave. Installer's name and address Harris Oil Company 20 Commercial St. Telephone 2-8304

General Description of Work

To install Oil burning equipment and boiler with forced hot water.

IF HEATER, OR POWER BOILER

Location of appliance Basement Any burnable material in floor surface or beneath? none If so, how protected? Kind of fuel? oil Minimum distance to burnable material, from top of appliance or casing top or furnace 3' From top of smoke pipe 2' From front of appliance over 4' From sides or back of appliance over 3' Size of chimney flue 10x12 Other connections to same flue none If gas fired, how vented? Rated maximum demand per hour Will sufficient fresh air be supplied to the appliance to insure proper and safe combustion? Yes

IF OIL BURNER

Name and type of burner General Electric-guntype Labelled by underwriters' laboratories? yes Will operator be always in attendance? Does oil supply line feed from top or bottom of tank? top Type of floor beneath burner concrete Size of vent pipe 1 1/4" Location of oil storage basement Number and capacity of tanks 1-275 gal. Low water shut off Make No. Will all tanks be more than five feet from any flame? Yes How many tanks enclosed? none Total capacity of any existing storage tanks for furnace burners none

IF COOKING APPLIANCE

Location of appliance Any burnable material in floor surface or beneath? If so, how protected? Height of Legs, if any Skirting at bottom of appliance? Distance to combustible material from top of appliance? From front of appliance From sides and back From top of smoke pipe Size of chimney flue Other connections to same flue Hood to be provided? If so, how vented? Forced or gravity? If gas fired, how vented? Rated maximum demand per hour

MISCELLANEOUS EQUIPMENT OR SPECIAL INFORMATION

[Blank lines for miscellaneous information]

Amount of fee enclosed? 2.00 (\$2.00 for one heater, etc., 50 cents additional for each additional heater, etc., in same building; at same time.)

APPROVED: AR-10/1/57-ags

Will there be in charge of the above work a person competent to see that the State and City requirements pertaining thereto are observed? yes Harris Oil Company

Signature of Installer: [Handwritten signature]

INSPECTION COPY

(COPY)

CS MAINE PRINTING CO., PORTLAND

CITY OF PORTLAND, MAINE
Department of Building Inspection



Certificate of Occupancy

LOCATION Lot 45 pt lot 44 Autumn Lane

Issued to **Martin Bartley**

Date of Issue **February 7, 1958**

This is to certify that the building, premises, or part thereof, at the above location, built—altered—changed as to use under Building Permit No. 57/1172, has had final inspection, has been found to conform substantially to requirements of Zoning Ordinance and Building Code of the City, and is hereby approved for occupancy or use, limited or otherwise, as indicated below.

PORTION OF BUILDING OR PREMISES

Entire

APPROVED OCCUPANCY

1-family dwelling house

Limiting Conditions:

This certificate supersedes
certificate issued

Approved:

(Date)

Carl Smith
Inspector

W. J. McDonald
Inspector of Buildings

Notice: This certificate identifies lawful use of building or premises, and ought to be transferred from owner to owner when property changes hands. Copy will be furnished to owner or lessee for one dollar.

August 15, 1957

AP - Lot 45 and Pt. Lot 44 Autumn Lane

Martin Bartley
75 Bartley Avenue

Dear Mr. Bartley:-

Building permit for construction of a one family dwelling with attached garage at the above named location is issued here- with based on plans filed with application for permit, but sub- ject to the following conditions:-

1. The 6x10 hemlock girder specified will need to be of full size lumber in order to figure out on the spans indicated.
2. Laundry chute is required to be fully enclosed and cut off from all other parts of building by a tight enclosure with solid tight fitting doors equipped with self-closing de- vices on any opening.

Very truly yours,

Albert J. Sears
Deputy Inspector of Buildings

AJS/G



R2 RESIDENCE ZONE PERMIT NO. 01172

APPLICATION FOR PERMIT

Class of Building or Type of Structure Third Class

Portland, Maine, August 13, 1957

To the INSPECTOR OF BUILDINGS, PORTLAND, MAINE

The undersigned hereby applies for a permit to erect alter repair demolish install the following building structure equipment in accordance with the Laws of the State of Maine, the Building Code and Zoning Ordinance of the City of Portland, plans and specifications, if any, submitted herewith and the following specifications:

Location Lot 45 1/2 Pt. W. Autumn Lane (26) Within Fire Limits? _____ Dist. No. _____

Owner's name and address Martin Bartley, 75 Bartley Ave. Telephone 3-3067

Lessee's name and address _____ Telephone _____

Contractor's name and address owner Telephone _____

Architect _____ Specifications _____ Plans yes No. of sheets 2 1/4

Proposed use of building Dwelling & garage No. families 1

Last use _____ No. families _____

Material _____ No. stories _____ Heat _____ Style of roof _____ Roofing _____

Other building on same lot _____

Estimated cost \$ 21,000 Fee \$ 21.00

General Description of New Work

To construct 1-story frame dwelling 26'x54' with 2 car frame garage 24'x22'

The inside of the garage will be covered, where required by law, with rock lath and plaster - solid wood door 1 3/4" thick

Permit Issued with Letter

Paid 19.00 July 29th

It is understood that this permit does not include installation of heating apparatus which is to be taken out separately by and in the name of the heating contractor. PERMIT TO BE ISSUED TO owner

Details of New Work:

Is any plumbing involved in this work? yes Is any electrical work involved in this work? yes

Is connection to be made to public sewer? yes If not, what is proposed for sewage? _____

Has septic tank notice been sent? _____ Form notice sent? _____

Height average grade to top of plate 10' Height average grade to highest point of roof 15'

Size, front 54' depth 26' No. stories 1 solid or filled land? solid earth or rock? earth

Material of foundation concrete at least 4' below grade Thickness, top 10" bottom 10" cellar yes

Material of underpinning _____ to sill _____ Height _____ Thickness _____

Kind of roof pitch Rise per foot 6" Roof covering asphalt roofing Class C Und Lab

No. of chimneys 1 Material of chimneys brick of lining tile Kind of heat h.w. fuel oil

Framing Lumber—Kind hemlock Dressed or full size? dressed Corner posts 4x6 Sills 4x6

Size Girder 6x10 Columns under girders lally Size 3 1/2" Max. on centers 8'

Kind and thickness of outside sheathing of exterior walls? 1" board

Studs (outside walls and carrying partitions) 2x4-16" O. C. Bridging in every floor and flat roof span over 8 feet.

Joists and rafters: 1st floor 2x10, 2nd 2x8, 3rd _____, roof 2x8

On centers: 1st floor 16", 2nd 16", 3rd _____, roof 16"

Maximum span: 1st floor 13', 2nd _____, 3rd _____, roof 17'

If one story building with masonry walls, thickness of walls? _____ height? _____

If a Garage

No. cars now accommodated on same lot _____, to be accommodated 2 number commercial cars to be accommodated no

Will automobile repairing be done other than minor repairs to cars habitually stored in the proposed building? no

PROVED:
with letter by A.J.D.

Miscellaneous

Will work require disturbing of any tree on a public street? no

Will there be in charge of the above work a person competent to see that the State and City requirements pertaining thereto are observed? yes

INSPECTION COPY

Signature of owner *Martin L. Bartley*

1
9/1/57
10/1/57
11/1/57
12/1/57

6

Permit No. 5711197
 Location Lockwood Road Lot 45 - 11/1/57
 Owner Martin Bartley
 Date of permit 8/15/57
 Notif. closing-in 10/1/57 (1:40)
 Inspn. closing-in 10/1/57
 Final Notif. 10/1/57
 Final Inspn. _____
 Cert. of Occupancy issued 11/1/57
 Satisfy Out Notice _____
 Farm Check Notice _____

NOTES

8/1/57 - ~~firm~~ insp
 made. SP
 10/7/57 - J.C.T.
 to close in 8 & 9.
 12/30/58 - Went on
with Mr. Bartley.
Left - closed doors
all closed on fire doors.
Fire stopping in led
around chimney
S & S.
 8/1/58 - Bartley's
foreman seal/walk
over door.
SP

