

LOT 27 BARTLEY AVE (60-62)

Line

CERTIFICATE OF APPROVAL
FOR INTERNAL PLUMBING

THE TOWN/CITY OF Portland

TOWN/CITY CODE 15120 LPI NUMBER 00123 DATE PERMIT ISSUED 163082 No 63513 / IC

Month Day Year Certificate of App. Number

Installer's Name STONEY P.I. M.I. CB

Owner Douglas Volk Installer Code 2

Address 62 Westly Avenue

St./Lot Number Street, Road Name Subdivision

(Location where plumbing was done and inspected)

- 1. Owner
- 2. Licensed Master Plumber
- 3. Licensed Oil Burnerman
- 4. Employee of Public Utility
- 5. Manufactured Housing Dealer
- 6. Manufactured Housing Mechanic
- 7. Limited License

THE INTERNAL PLUMBING INSTALLED PURSUANT TO THE ABOVE CERTIFICATE OF APPROVAL NUMBER HAS BEEN TESTED IN MY PRESENCE, FOUND TO BE FREE FROM LEAKS, AND WAS INSTALLED IN COMPLIANCE WITH THE MUNICIPAL AND STATE PLUMBING RULES.

Ann J. Jordan

OWNER'S COPY

Signature of L.P.I. _____
Date Inspected JUL 1 - 1982
ORIGINAL--To be sent to: Department of Human Services
Division of Health Engineering

**CERTIFICATE OF APPROVAL
FOR INTERNAL PLUMBING**

THE TOWN/CITY OF Portland

No. 63513

Certificate of App. Number

DATE PERMIT ISSUED
Month 16 Day 30 Year 82

LPI NUMBER
00123

TOWN/CITY CODE
15170

Installer's Name
Last Name STOBEY

Owner Douglas Walker
Address 62 Bartley Avenue
St./Lot Number (Location where plumbing was done and inspected)

- Installer Code 2
- 1. Owner
 - 2. Licensed Master Plumber
 - 3. Licensed Oil Burnerman
 - 4. Employee of Public Utility
 - 5. Manufactured Housing Dealer
 - 6. Manufactured Housing Mechanic
 - 7. Limited License

THE INTERNAL PLUMBING INSTALLED PURSUANT TO THE ABOVE CERTIFICATE OF APPROVAL NUMBER HAS BEEN TESTED IN MY PRESENCE, FOUND TO BE FREE FROM LEAKS, AND WAS INSTALLED IN COMPLIANCE WITH THE MUNICIPAL AND STATE PLUMBING RULES.

Signature of LPI Amos J. Johnson
Date Inspected 11-1-1982
Department of Human Services
Division of Health Engineering

TOWN'S COPY

INTERNAL PLUMBING PERMIT FOR THE TOWN/CITY OF

INSTALLER'S

No. 63513 IP

PERMIT NUMBER

LPI Number
00123

Date Issued
Month 16 Day 30 Year 82

Installer License No. 1578

Town/City Code
15170

Address of Where Plumbing is Done
62 BARTLEY AVENUE
St./Lot Number

Name of Owner
Last Name WALKER

- 1. New
- 2. Remodeling
- 3. Mobile Home
- 4. Remodeling & Addition
- 5. Commercial
- 6. School
- 7. Other (Specify)

Type of Construction

1. Single (Res)
2. Multi-Fam(Pas)

Bathub(s) 1

Hot Water Heater(s) 1

Lavator(s) 2

Shower(s) 1

Urinal(s) 1

Number of Fixtures or Hook-Ups

Sink(s) 1

Toilet(s) 1

Floor Drain(s) 1

Hook-Up(s) 1

Fixture Fee 12.00

Hook-Up Fee 00

Total Fee 12.00

IMPORTANT: Note the following conditions:
1. This Permit is non-transferable to another person or party.
2. If construction has not started within 6 months from the Date of Issue, this Permit becomes invalid.

Dept. of Human Services
Div. of Health Engineering

TOWN'S COPY

HME-211 Rev. 7/80

APPLICATION FOR PERMIT

PERMIT ISSUED

APR 6 1982

1. USE GROUP 00131

TYPE OF CONSTRUCTION R-2

CITY OF PORTLAND, MAINE April 6, 1982

CITY OF PORTLAND

BUILDING & INSPECTION SERVICES, PORTLAND, MAINE

I hereby applies for a permit to erect, alter, repair, demolish, move or install the following building, structure, change use in accordance with the Laws of the State of Maine, the Portland B.O.C.A. Building Code and Zoning Code of the City of Portland with plans and specifications, if any, submitted herewith and the following specifications:

1. LOCATION 62 Bartley Avenue Fire District #1 #2

Owner's name and address Douglass Bolk - same Telephone

2. Lessee's name and address Telephone 04103

3. Contractor's name and address Claude Bartley - 48 Christy Rd., Port. Telephone 797-4706

Proposed use of building Add dormer, finish room add hallway - single fam. No. of sheets 11

Last use single fam. No. families

Material No. stories Heat Style of roof Roofing

Other buildings on same lot Appeal Fees \$

Estimated contractual cost \$ 48,000.00 Base Fee

FIELD INSPECTOR—Mr. @ 775-5451 Late Fee

To construct dormer, 14'x16', finish room for bedroom, & add hallway and add additional bathroom, as per plan. TOTAL \$ 100.00

Stamp of Special Conditions

(SEND PERMIT TO #3)

NOTE TO APPLICANT: Separate permits are required by the installers and subcontractors of heating, plumbing, electrical and mechanicals.

DETAILS OF NEW WORK

Is any plumbing involved in this work? ..yes..... Is any electrical work involved in this work? ..yes.....
Is connection to be made to public sewer? If not, what is proposed for sewage?
Has septic tank notice been sent? Form notice sent?
Height average grade to top of plate Height average grade to highest point of roof
Size, front depth No. stories solid or filled land? earth or rock?
Material of foundation Thickness, top bottom cellar
Kind of roof Rise per foot Roof covering
No. of chimneys Material of chimneys of lining Kind of heat fuel
Framing Lumber—Kind Dressed or full size? Corner posts Sills
Size Girder Columns under girders Size Max. on centers
Studs (outside walls and carrying partitions) 2x4-16" O. C. Bridging in every floor and flat roof span over 8 feet.
Joists and rafters: 1st floor 2nd 3rd , roof
On centers: 1st floor 2nd 3rd , roof
Maximum span: 1st floor 2nd 3rd , roof
If one story building with masonry walls, thickness of walls? height?

IF A GARAGE

No. cars now accommodated on same lot to be accommodated number commercial cars to be accommodated
Will automobile repairing be done other than minor repairs to cars habitually stored in the proposed building?

APPROVALS BY: DATE
BUILDING INSPECTION—PLAN EXAMINER
ZONING: 4/16/82
BUILDING CODE:
Fire Dept.:
Health Dept.:
Others:

MISCELLANEOUS

Will work require disturbing of any tree on a public street? ..no.
Will there be in charge of the above work a person competent to see that the State and City requirements pertaining thereto are observed? ..yes ...

Signature of Applicant Claude R. Bartley Phone #

Type Name of above Claude Bartley for Douglass Bolk... 1 2 3 4
Other
and Address

FIELD INSPECTOR'S COPY

APPLICANT'S COPY

OFFICE FILE COPY

① Wings



FILL IN AND SIGN WITH INK

APPLICATION FOR PERMIT FOR HEATING, COOKING OR POWER EQUIPMENT

Portland, Maine, January 16, 1963

PERMIT ISSUED 00052 JAN 16 1963 CITY OF PORTLAND

To the INSPECTOR OF BUILDINGS, PORTLAND, ME.

The undersigned hereby applies for a permit to install the following heating, cooking or power equipment in accordance with the Laws of Maine, the Building Code of the City of Portland, and the following specifications:

Location Lot 27 Bartley Ave. Use of Building Dwelling No. Stories 1 1/2 New Building Existing " Name and address of owner of appliance Martin Bartley, 75 Bartley Ave. Installer's name and address Falmouth Plumbing and Heating, 28 Merrill Rd Telephone Falmouth

General Description of Work

To install Forced hot water heating system and oil burning equipment.

IF HEATER, OR POWER BOILER

Location of appliance Basement Any burnable material in floor surface or beneath? none If so, how protected? Kind of fuel? oil Minimum distance to burnable material, from top of appliance or casing top of furnace 3' From top of smoke pipe 20" From front of appliance over 4' From sides or back of appliance over 3' Size of chimney flue 8x10 Other connections to same flue none If gas fired, how vented? Rated maximum demand per hour Will sufficient fresh air be supplied to the appliance to insure proper and safe combustion? yes

IF OIL BURNER

Name and type of burner Weil-McLain-gunt type Labelled by underwriters' laboratories? yes Will operator be always in attendance? Does oil supply line feed from top or bottom of tank? bottom Type of floor beneath burner concrete Size of vent pipe 1 1/2" Location of oil storage basement Number and capacity of tanks 275 gal. Low water shut off Make No. Will all tanks be more than five feet from any flame? yes How many tanks enclosed? Total capacity of any existing storage tanks for furnace burners

IF COOKING APPLIANCE

Location of appliance Any burnable material in floor surface or beneath? If so, how protected? Height of Legs, if any Skirting at bottom of appliance? Distance to combustible material from top of appliance? From front of appliance From sides and back From top of smokepipe Size of chimney flue Other connections to same flue Is hood to be provided? If so, how vented? Forced or gravity? If gas fired, how vented? Rated maximum demand per hour

MISCELLANEOUS EQUIPMENT OR SPECIAL INFORMATION

Amount of fee enclosed? 2.00 (\$2.00 for one heater, etc., \$1.00 additional for each additional heater, etc., in same building at same time.)

APPROVED:

Signature: E. B. 1/16/63

Will there be in charge of the above work a person competent to see that the State and City requirements pertaining thereto are observed? yes

Falmouth Plumbing and Heating

Signature of Installer by: Arnold Jensen

CS 300

INSPECTION COPY

77

PERMIT TO INSTALL PLUMBING

12128
PERMIT NUMBER

Date Issued 10-22-62
 PORTLAND PLUMBING INSPECTOR

By J. P. Welch

APPROVED FIRST INSPECTION

Date Oct. 23-62

By JOSEPH P. WELCH

APPROVED FINAL INSPECTION

Date Oct. 23-62

By JOSEPH P. WELCH

- TYP. OF BUILDING
- COMMERCIAL
 - RESIDENTIAL
 - SINGLE
 - MULTI FAMILY
 - NEW CONSTRUCTION
 - REMODELING

Address Lot 27 Bartley Avenue
 Installation For: M. Bartley
 Owner of Bldg. M. Bartley
 Owner's Address: 72 Bartley Avenue Date: 10-22-62
 Plumber: Arnold Jensen

		PROPOSED INSTALLATIONS		PLUMBER	FEE
NEW	REPL.				
			SINKS		
			LAVATORIES		
			TOILETS		
			BATH TUBS		
			SHOWERS		
			DRAINS		
			HOT WATER TANKS		
			TANKLESS WATER HEATERS		
			GARBAGE GRINDERS		
			SEPTIC TANKS	1	\$ 2.00
			HOUSE SEWERS		
			ROOF LEADERS (Conn. to house drain)		

PORTLAND HEALTH DEPT. PLUMBING INSPECTION

TOTAL ▶ \$ 2.00

PERMIT TO INSTALL PLUMBING

Date Issued: 1-16-63
 Address: Lot 27 Bartley Avenue
 Installation For: M. Bartley
 Owner of Bldg.: M. Bartley
 Owner's Address: 75 Bartley Avenue
 Plumber: Arnold Jensen
 Date: 1-16-63
 PERMIT NUMBER: 12425

By: J. P. Welch
 PORTLAND PLUMBING INSPECTOR

APPROVED FIRST INSPECTION
 Date: 1-18-63
 By: J. P. Welch

APPROVED FINAL INSPECTION
 Date: Jan. 28, 1963
 By: JOSEPH E. WELCH

TYPE OF BUILDING
 COMMERCIAL
 RESIDENTIAL
 SINGLE
 MULTI FAMILY
 NEW CONSTRUCTION
 REMODELING

NEW		REPL	PROPOSED INSTALLATIONS	NUMBER	FEE
1			SINKS	1	\$ 2.00
3			LAVATORIES	3	6.00
1			TOILETS	1	3.20
1			BATH TUBS	1	.60
1			SHOWERS	1	
1			DRAINS	1	
1			HOT WATER TANKS	1	.60
1			TANKLESS WATER HEATERS	1	
1			GARBAGE GRINDERS	1	.60
1			SEPTIC TANKS	1	.50
1			HOUSE SEWERS	1	.60
1			ROOF LEADERS (Conn. to house drain)	1	.60
			Cement Laundry Tray	1	.60
			Dishwasher	1	
			Auto. Washer	1	
TOTAL					\$15.20

PORTLAND HEALTH DEPT. PLUMBING INSPECTION

TOTAL ▶ \$15.20

AP-Lot 27 Bartley Avenue

Oct. 22, 1962

Mr. Martin Bartley
75 Bartley Avenue

Dear Mr. Bartley:

Permit to construct a 1½ story frame dwelling with attached 2-car garage 57'8" x 56'8" is being issued subject to plans received with application and in accordance with our discussion as follows:

1. Foundation walls are to be 10" uniform thickness for the main house rather than the 8" thick walls shown on the plans.
2. The bulkhead to the cellar is to have at least 8" uniform thick concrete walls extending at least 4' below grade rather than the arrangement shown on the detail of Sheet 4.
3. It is understood that the first floor framing under the kitchen-dining room area is to be framed with not less than 2x10" Douglas members spaced at 16" on centers, on a span of 18', which can rely on the 6x10" Douglas Fir intermediate girder in the cellar which is adequate for framing as shown. If it is decided to use an intermediate girder at the location shown on the plan then the size and material need to be approved by this office before a form inspection.
4. Headers and trimmers at stairwell are to be doubled rather than as shown on the plans.
5. Header carrying second floor loads above right hand front porch will need to be built up of four 2x12" Douglas Fir members rather than the three 2x12" members shown.
6. Rafters on a horizontal span of 15 feet will need to be spaced at not over 16 inches on centers instead of 24 inches on centers.
7. The 2x8" rafters on a horizontal span of 18' will need to be spaced at 12" on centers, if of hemlock, or 16" on centers if of Douglas Fir.
8. As the first floor joists are to be 10 inches depth as was originally shown on the plans, it is desirable to increase the depth of the stair framing and to realize savings in weight if desired, then we will need to know the size of the framing to be used before the form inspection is to be held.

Very truly

Gerald E. ...
Deputy Building

GEM:m

(COPY)

CITY OF PORTLAND, MAINE
Department of Building Inspection



Certificate of Occupancy

LOCATION Lot 27 Bartley Ave.

Issued to Martin Bartley

Date of Issue April 26, 1963

This is to certify that the building, premises, or part thereof, at the above location, built—~~abrad~~
~~changed~~ under Building Permit No. 62/1380, has had final inspection, has been found to conform
substantially to requirements of Zoning Ordinance and Building Code of the City, and is hereby approved for
occupancy or use, limited or otherwise, as indicated below.

PORTION OF BUILDING OR PREMISES

APPROVED OCCUPANCY

Entire

1-family dwelling and
2-car garage attached

Limiting Conditions:

This certificate supersedes
certificate issued

Approved:

Earle Smith

Albert J. Sears

(Date)

Inspector

Inspector of Buildings

Notice: This certificate identifies lawful use of building or premises, and ought to be transferred from
owner to owner when property changes hands. Copy will be furnished to owner or lessee for one dollar.



APPLICATION FOR PERMIT

Class of Building or Type of Structure Third Class

Portland, Maine, October 9, 1962

PERMIT ISSUED
NO. 11384
OCT 11 1962

To the INSPECTOR OF BUILDINGS, PORTLAND, MAINE
The undersigned hereby applies for a permit to erect alter repair demolish install the following building structure equipment in accordance with the Laws of the State of Maine, the Building Code and Zoning Ordinance of the City of Portland, plans and specifications, if any, submitted herewith and the following specifications:
Location Lot 27 Bartley Ave.

Owner's name and address Martin Bartley 75 Bartley Ave. Within Fire Limits? _____ Dist. No. _____
Lessee's name and address _____ Telephone _____
Contractor's name and address owner Telephone _____
Architect _____ Telephone _____
Proposed use of building Dwelling & Garage Specifications _____ Plans yes No. of sheets 4
Last use _____ No. families 1
Material frame No. stories 1 1/2 Heat _____ Style of roof _____ No. families _____
Other buildings on same lot _____ Roofing _____
Estimated cost \$ 22,000 Fee \$ 44.00

General Description of New Work

To construct 1 1/2-story frame dwelling with attached two car frame 57'8" x 56'8"
The inside of the garage will be covered where required by law with rock, lath and plaster. Solid core door 1 3/4" thick-self-closing.

Permit Issued with Letter

It is understood that this permit does not include installation of heating apparatus which is to be taken out separately by and in the name of the heating contractor. **PERMIT TO BE ISSUED TO** owner

Details of New Work

Is any plumbing involved in this work? yes Is any electrical work involved in this work? yes
Is connection to be made to public sewer? yes If no., what is proposed for sewage? _____
Has septic tank notice been sent? _____ Form notice sent? yes
Height average grade to top of plate 10' Height average grade to highest point of roof 15'
Size, front 57'8" depth 56'8" No. stories 1 1/2 solid or filled land? solid earth or rock? earth
Material of foundation concrete at least 4" below grade Thickness, top 10" bottom 10" cellar yes
Kind of roof pitch Rise per foot 8' Roof covering Asphalt Class C Und. Lab.
No. of chimneys 1 Material of chimneys brick of lining tile Kind of hearth f.h. water oil
Framing Lumber—Kind hemlock Dressed or full size? dressed Corner posts 4x6 Sills 4x6
Size Girder "I" beam Columns under girders Lally Size 3 1/2" Max. on centers 11'8"
Studs (outside walls and carrying partitions) 2x4-16" O. C. Bridging in every floor and flat roof span over 8 feet.
Joists and rafters: 1st floor 2x10, 2nd 2x10, 3rd _____, roof 2x8 2x8 gar _____
On centers: 1st floor 16", 2nd 16", 3rd _____, roof 24" 24"
Maximum span: 1st floor 14'8", 2nd 14'8", 3rd _____, roof 20' 16'
If one story building with masonry walls, thickness of walls? _____ height? _____

If a Garage

No. cars now accommodated on same lot 0, to be accommodated 2 number commercial cars to be accommodated none
Will automobile repairing be done other than minor repairs to cars habitually stored in the proposed building? no

APPROVED:
G.E.N. W. Letter

Miscellaneous

Will work require disturbing of any tree on a public street? no
Will there be in charge of the above work a person competent to see that the State and City requirements pertaining thereto are observed? yes
Martin Bartley

Signature of owner by: Martin Bartley

INSPECTION COPY

CS 301

60-62 BARTLEY AVENUE - LOT 27





APPLICATION FOR PERMIT
 DEPARTMENT OF BUILDING INSPECTIONS SERVICES
 ELECTRICAL INSTALLATIONS

Date July 23, 19 82
 Receipt and Permit number A 2847

To the CHIEF ELECTRICAL INSPECTOR, Portland, Maine:
 The undersigned hereby applies for a permit to make electrical installations in accordance with the laws of
 Maine, the Portland Electrical Ordinance, the National Electrical Code and the following specifications:

LOCATION OF WORK: 62 Bartley Avenue
 OWNER'S NAME: Douglas V. Kirk ADDRESS: _____

OUTLETS:		FEEES
Receptacles _____	Switches _____	Plugmold _____ ft. TOTAL _____
FIXTURES: (number of)		
Incandescent <u>xx</u> _____	Flourescent _____ (not strip) TOTAL 1-10 _____	2.00 ✓
Strip Flourescent _____ ft. _____		
SERVICES:		
Overhead _____	Underground _____	Temporary _____ TOTAL amperes _____
METERS: (number of) _____		
MOTORS: (number of)		
Fractional _____		
1 HP or over _____		
RESIDENTIAL HEATING:		
Oil or Gas (number of units) _____		
Electric (number of rooms) _____		
COMMERCIAL OR INDUSTRIAL HEATING:		
Oil or Gas (by a main boiler) _____		
Oil or Gas (by separate units) _____		
Electric Under 20 kws _____	Over 20 kws _____	
APPLIANCES: (number of)		
Ranges _____	Water Heaters _____	
Cook Tops _____	Disposals _____	
Wall Ovens _____	Dishwashers _____	
Dryers _____	Compactors _____	
Fans _____	Others (denote) _____	
TOTAL _____	-x-	
MISCELLANEOUS: (number of)		
Branch Panels _____		1.50 ✓
Transformers _____		
Air Conditioners Central Unit _____		
Separate Units (windows) _____		
Signs 20 sq. ft. and under _____		
Over 20 sq. ft. _____		
Swimming Pools Above Ground _____		
In Ground _____		
Fire/Burglar Alarms Residential _____		
Commercial _____		
Heavy Duty Outlets, 220 Volt (such as welders) 50 amps and under _____	over 30 amps _____	
Circus, Fairs, etc. _____		
Alterations to wires _____		
Repairs after fire _____		
Emergency Lights, battery _____		
Emergency Generators _____		

FOR ADDITIONAL WORK NOT ON ORIGINAL PERMIT INSTALLATION FEE DUE: _____
 FOR REMOVAL OF A "STOP ORDER" (304-16.b) DOUBLE FEE DUE: _____
 TOTAL AMOUNT DUE: 4.50

INSPECTION:
 Will be ready on _____, 19____; or Will Call _____
 CONTRACTOR'S NAME: Mancini Elec
 ADDRESS: 179 Sheridan St.
 TEL.: _____
 MASTER LICENSE NO.: on file
 LIMITED LICENSE NO.: _____

SIGNATURE OF CONTRACTOR:
Cerullo

INSPECTOR'S COPY — WHITE
 OFFICE COPY — CANARY
 CONTRACTOR'S COPY — GREEN

ELECTRICAL INSTALLATIONS —

Permit Number 78647

Location 62 Bartley Ave.

Owner D. Volk

Date of Permit 7-14-82

Final Inspection _____

By Inspector _____

Permit Application Register Page No. 123

SPECTIONS:	Service	by
	Service called in	
	Closing-in	

PROGRESS INSPECTIONS:		
	/	/
	/	/
	/	/
	/	/
	/	/
	/	/
	/	/

CODE COMPLIANCE COMPLETED
DATE 9-9-82

REMARKS: See Permit #78632



APPLICATION FOR PERMIT
 DEPARTMENT OF BUILDING INSPECTIONS SERVICES
 ELECTRICAL INSTALLATIONS

Date July 19, 19 82
 Receipt and Permit number A78632

To the CHIEF ELECTRICAL INSPECTOR, Portland, Maine:

The undersigned hereby applies for a permit to make electrical installations in accordance with the laws of Maine, the Portland Electrical Ordinance, the National Electrical Code and the following specifications:

LOCATION OF WORK: 62 Bartley Avenue
 OWNER'S NAME: Douglass Volk ADDRESS: lives there

OUTLETS:	Receptacles	Switches	Plugmold	ft. TOTAL	<u>1-30</u>	FEE	<u>3.00</u>
FIXTURES: (number of)	Incandescent	Flourescent	(not strip)	TOTAL			
	Strip Flourescent	ft.					
SERVICES:	Overhead	Underground	Temporary	TOTAL amperes			
METERS: (number of)							
MOTORS: (number of)	Fractional						
	1 HP or over						
RESIDENTIAL HEATING:	Oil or Gas (number of units)						
	Electric (number of rooms)						
COMMERCIAL OR INDUSTRIAL HEATING:	Oil or Gas (by a main boiler)						
	Oil or Gas (by separate units)						
	Electric Under 20 kws	Over 20 kws					
APPLIANCES: (number of)	Ranges	Water Heaters					
	Cook Tops	Disposals					
	Wall Ovens	Dishwashers					
	Dryers	Compactors					
	Fans	Others (denote)					
	TOTAL						
MISCELLANEOUS: (number of)	Branch Panels						
	Transformers						
	Air Conditioners Central Unit						
	Separate Units (windows)						
	Signs 20 sq. ft. and under						
	Over 20 sq. ft.						
	Swimming Pools Above Ground						
	In Ground						
	Fire/Burglar Alarms Residential						
	Commercial						
	Heavy Duty Outlets, 220 Volt (such as welders) 30 amps and under						
	over 30 amps						
	Circus, Fairs, etc.						
	Alterations to wires						
	Repairs after fire						
	Emergency Lights, battery						
	Emergency Generators						

FOR ADDITIONAL WORK NOT ON ORIGINAL PERMIT INSTALLATION FEE DUE: _____
 FOR REMOVAL OF A "STOP ORDER" (304-16.b) DOUBLE FEE DUE: _____
 TOTAL AMOUNT DUE: 3.00

INSPECTION:
 Will be ready on ready, 19 82; or Will Call _____
 CONTRACTOR'S NAME: Mancini Electric
 ADDRESS: 179 Sheridan St.
 TEL.: 774-5829
 MASTER LICENSE NO.: on file
 LIMITED LICENSE NO.: _____
 SIGNATURE OF CONTRACTOR: Douglass Volk

INSPECTOR'S COPY — WHITE
 OFFICE COPY — CANARY
 CONTRACTOR'S COPY — GREEN

ELECTRICAL INSTALLATIONS —

Permit Number 78632
Location 62 Bartley Ave.
Owner D. Volk
Date of Permit 7-9-82
Final Inspection 9-9-82
By Inspector Libby
Permit Application Register Page No. 122

INSPECTIONS: Service _____ by _____
Service called in 7-1-82 by Libby
Closing-in _____

PROGRESS INSPECTIONS:
7-4-82 / / / / /
7-23-82 / / / / /
8-11-82 / / / / /
9-9-82 / / / / /

CODE COMPLIANCE COMPLETED
DATE 7-9-82

DATE: _____

REMARKS:

5-11-82 GFI does not work. Replace!
OK

PLUMBING APPLICATION

Department of Human Services
Division of Health Engineering
(207) 289-3876

PROPERTY ADDRESS

Town Or Plantation: PORTLAND

Street: 62 BARTON ST

Subdivision Lot #: _____

PROPERTY OWNERS NAME

Last: WALK First: THOMAS

Applicant Name: PAUL PIERCE

Mailing Address of Owner/Applicant (If Different): PO BOX 120
50 WHEATPORT RD

0207 PORTLAND *** 05170 ***

Date Permit Issued: NOV 2 1983

Local Plumbing Inspector Signature: _____

L.P.I. # 123

FEE: _____

Will Double Charged: _____

Owner/Applicant Statement

I certify that the information submitted is correct to the best of my knowledge and understand that any falsification is reason for the Local Plumbing Inspector to deny a Permit.

Signature of Owner/Applicant: _____ Date: 10/2/83

Caution: Inspection Required

I have inspected the installation authorized above and found it to be in compliance with the Maine Plumbing Rules.

Local Plumbing Inspector Signature: _____ Date Approved: NOV 3 1983

PERMIT INFORMATION

This Application Is for	Type Of Structure To Be Served:	Plumbing To Be Installed By:
1. <input type="checkbox"/> NEW PLUMBING	1. <input checked="" type="checkbox"/> SINGLE FAMILY DWELLING	1. <input type="checkbox"/> MASTER PLUMBER
2. <input checked="" type="checkbox"/> RELOCATED PLUMBING	2. <input type="checkbox"/> MODULAR OR MOBILE HOME	2. <input type="checkbox"/> OIL BURNERMAN
	3. <input type="checkbox"/> MULTIPLE FAMILY DWELLING	3. <input type="checkbox"/> MFG'D. HOUSING DEALER/MECHANIC
	4. <input type="checkbox"/> OTHER - SPECIFY: _____	4. <input type="checkbox"/> PUBLIC UTILITY EMPLOYEE
		5. <input type="checkbox"/> PROPERTY OWNER
		LICENSE # <u>123456</u>

Number	Hook-Ups And Piping Relocation	Number	Column 2 Type of Fixture	Number	Column 1 Type Of Fixture
	HOOK-UP: to public sewer in those cases where the connection is not regulated and inspected by the local Sanitary District.		Hosebibb / Sillcock		Bath/tub (and Shower)
			Floor Drain	1	Shower (Separate)
			Urinal	3	Sink
	HOOK-UP: to an existing subsurface wastewater disposal system.		Drinking Fountain		Wash Basin
			Indirect Waste	1	Water Closet (Toilet)
			Water Treatment Softener, Filter, etc.		Clothes Washer
	PIPING RELOCATION: of sanitary lines, drains, and piping without new fixtures.		Grease/Oil Separator		Dish Washer
			Dental Cuspldor		Garbage Disposal
			Bidet		Laundry Tub
	Hook-Ups (Subtotal)		Other: _____		Water Heater
\$	Hook-Up Fee		Fixtures (Subtotal) Column 2	5	Fixtures (Subtotal) Column 1
					Fixtures (Subtotal) Column 2
				5	Total Fixtures
				\$ 15.	Fixtures Fee
				\$ -	Hook-Up Fee
				\$ 15.	Permit Fee (Total)

TOWN COPY

SEE PERMIT FEE SCHEDULE FOR CALCULATING FEE

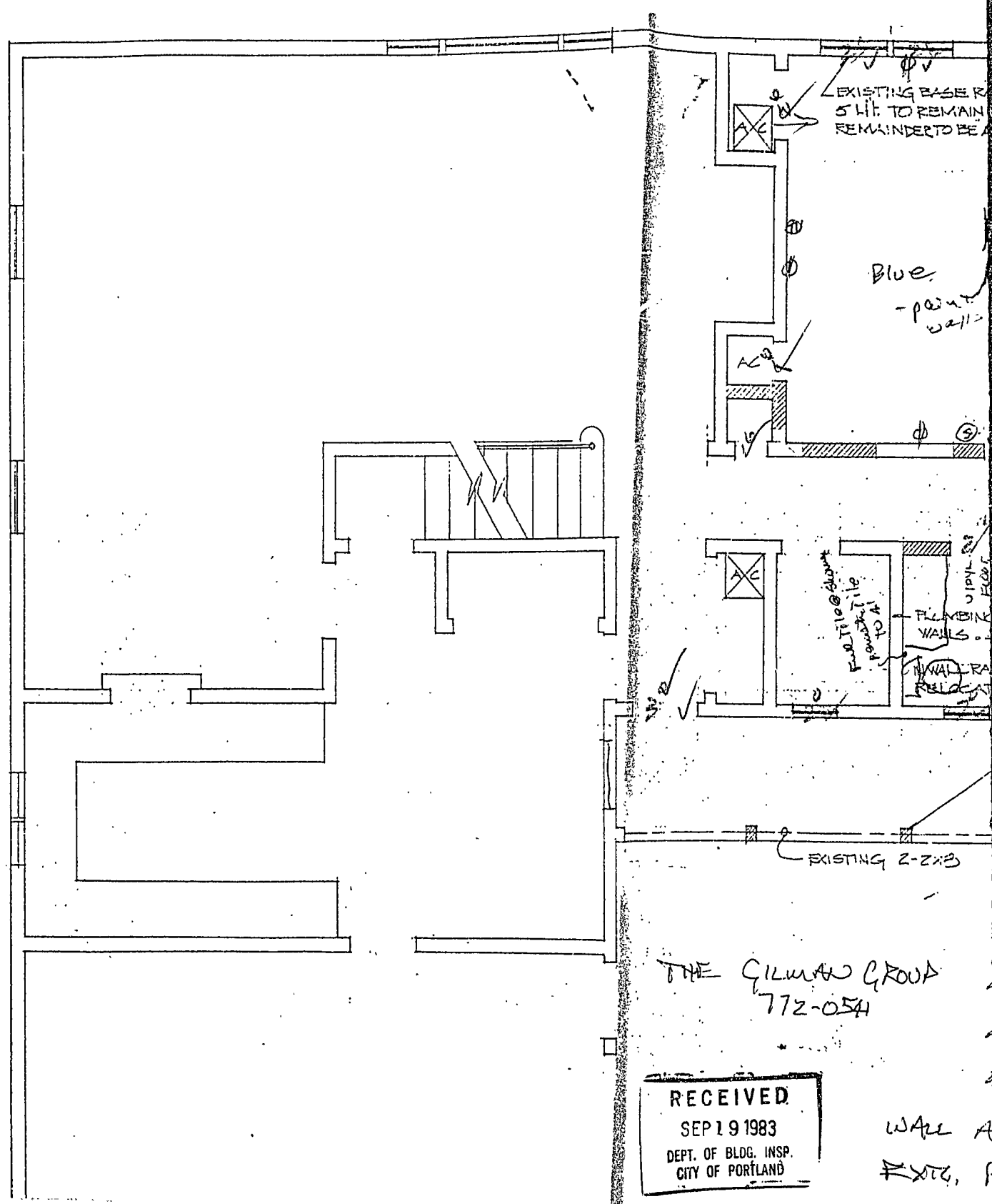

EXISTING BASE R
5 HI. TO REMAIN
REMAINDER TO BE

Blue
- paint
walls

FLAMING
WALLS
WALL RA
RELOC

EXISTING 2-2x3

THE GILMAN GROUP
772-054

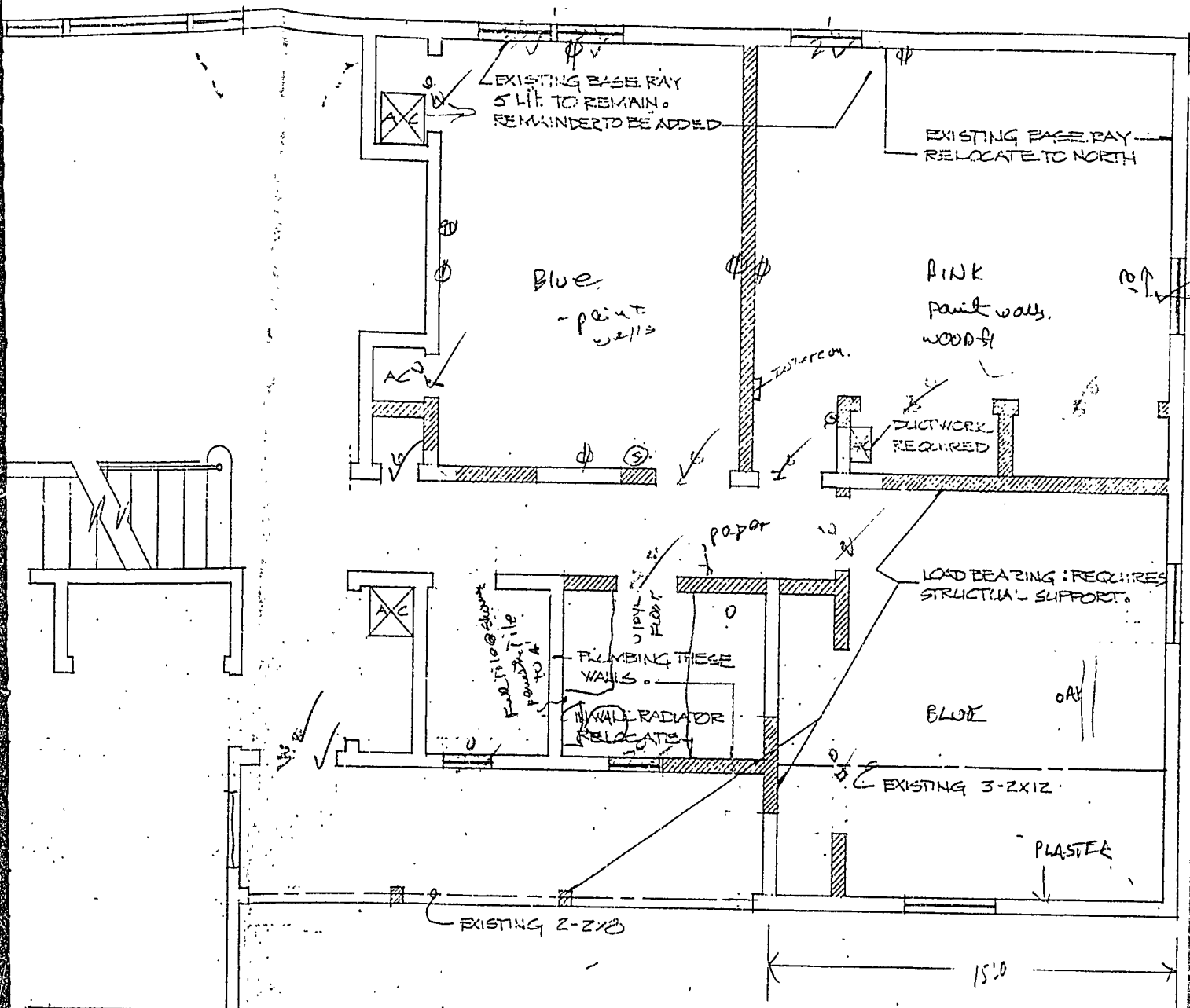

RECEIVED
SEP 19 1983
DEPT. OF BLDG. INSP.
CITY OF PORTLAND

WALL A
EXC.

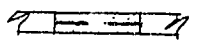

THE GILMAN GROUP
772-0541

RECEIVED
SEP 19 1983
DEPT. OF BLDG. INSP.
CITY OF PORTLAND

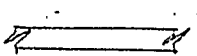
-  EXISTING WINDOW TO BE REMOVED. MATCH INTERIOR & EXTERIOR FINISH.
-  EXISTING WALL TO BE REMOVED
-  EXISTING WALL TO REMAIN

WALL ALTERATION SCHEDULE

EXTG. PLAN. BY: HERB SCHWARTZ ASSOC.

772-0541

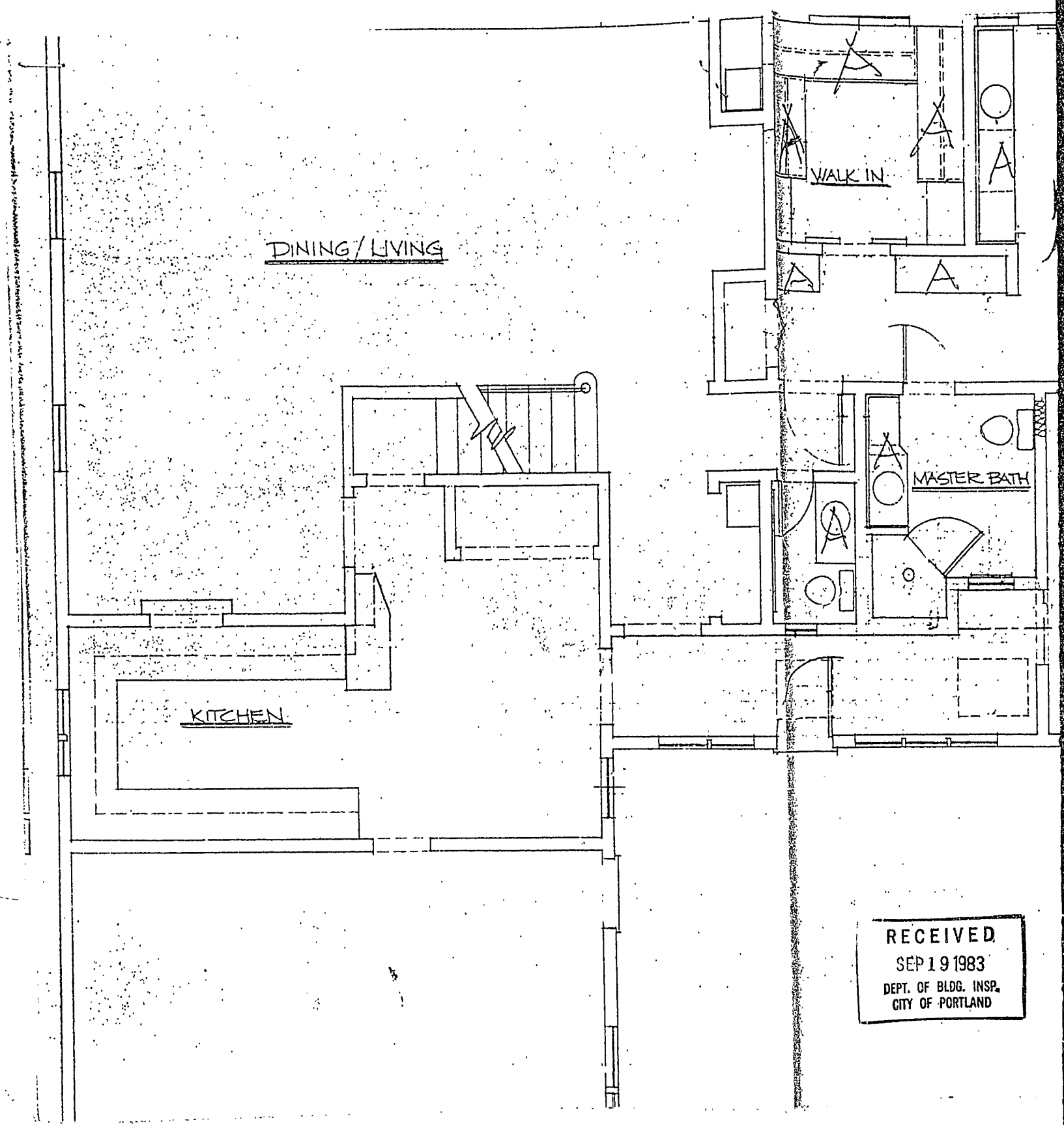

RECEIVED
SEP 19 1983
DEPT. OF BLDG. INSP.
CITY OF PORTLAND

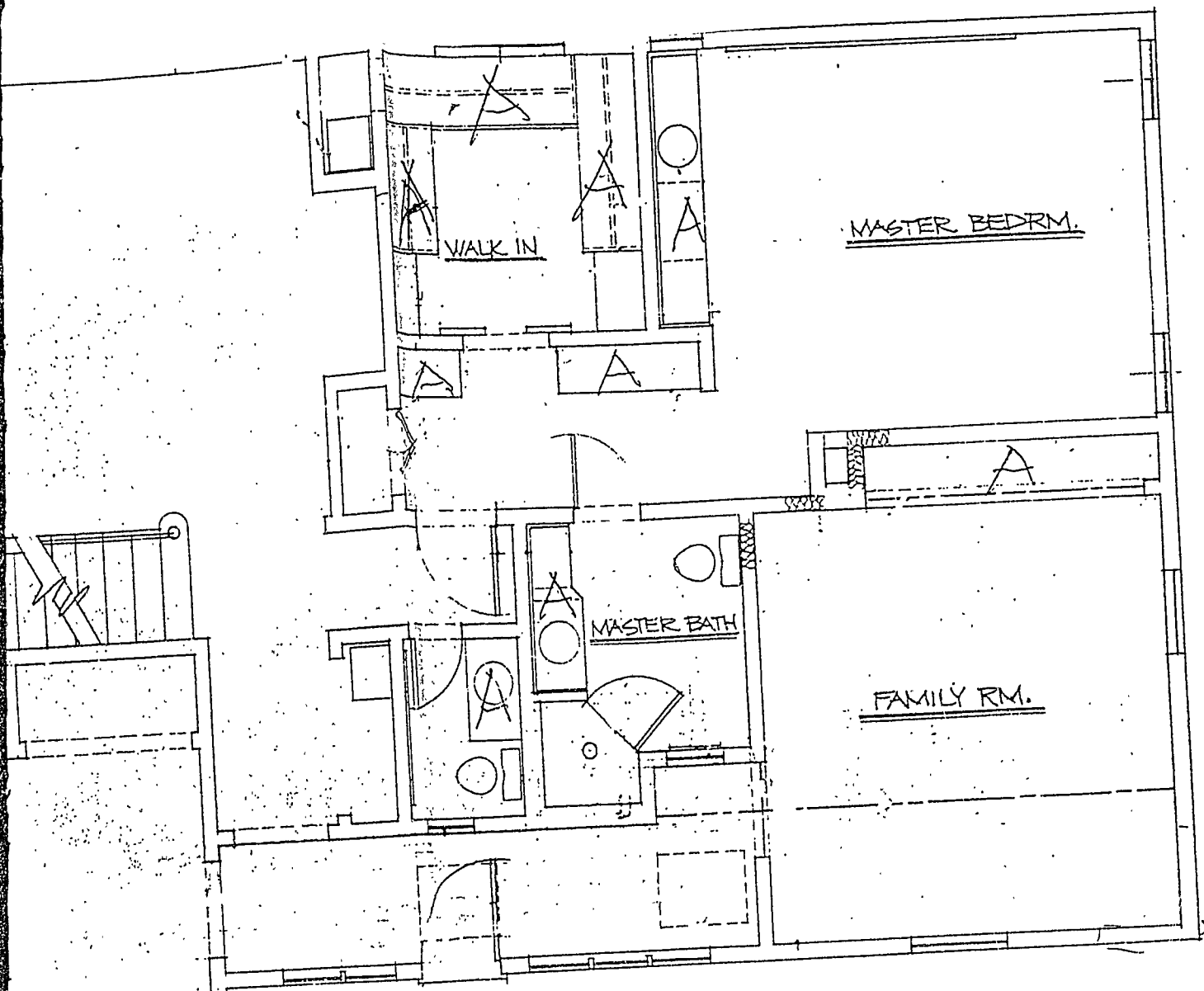

VOLK RESIDENCE
62 BARTLEY AVE.
PORTLAND MAINE

1/4" = 1'-0"
FINISHED PLAN - 131 HERB SCHWARTZ

RECEIVED
SEP 19 1983
DEPT. OF BLDG. INSP.
CITY OF PORTLAND

GILMAN
GROUP 772-0541

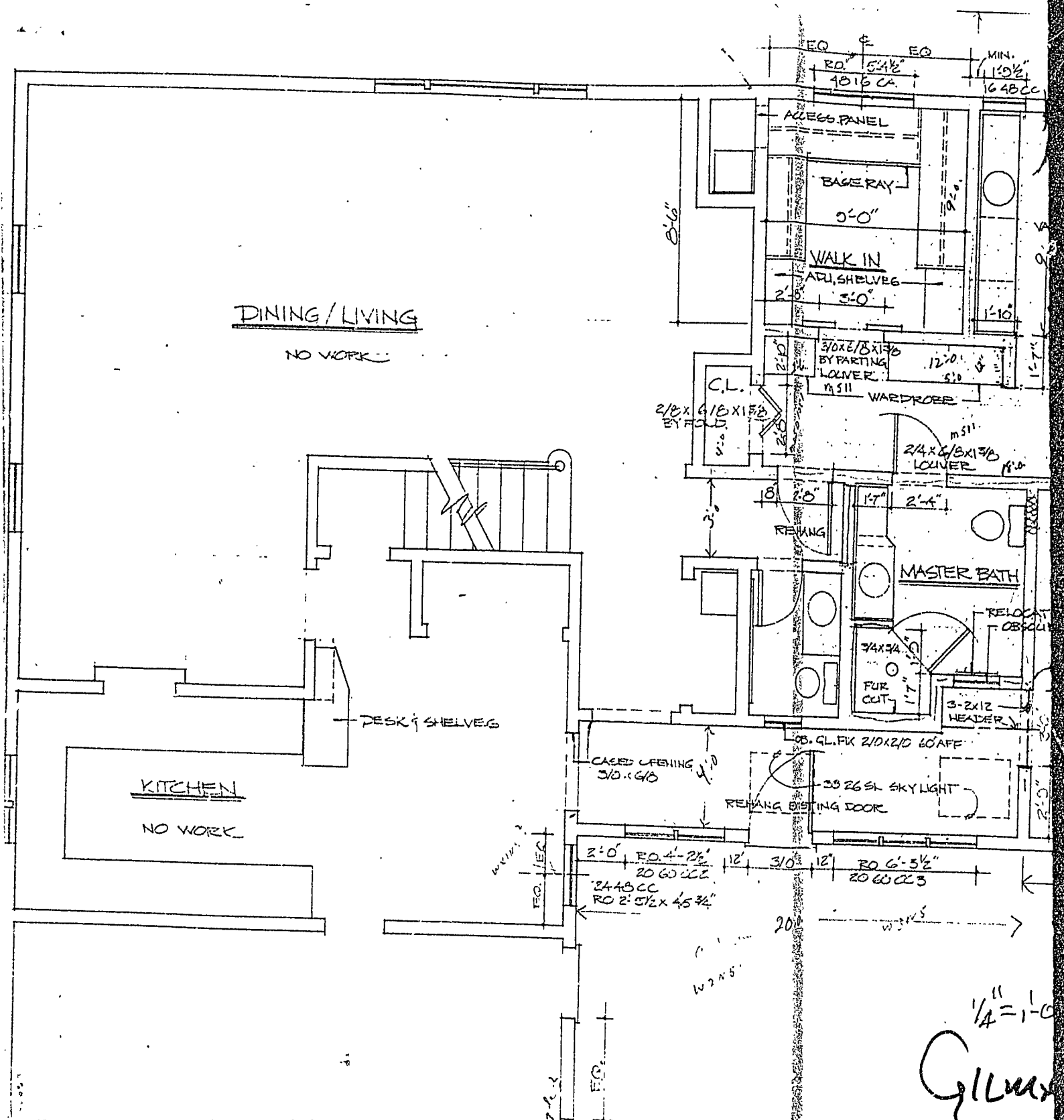

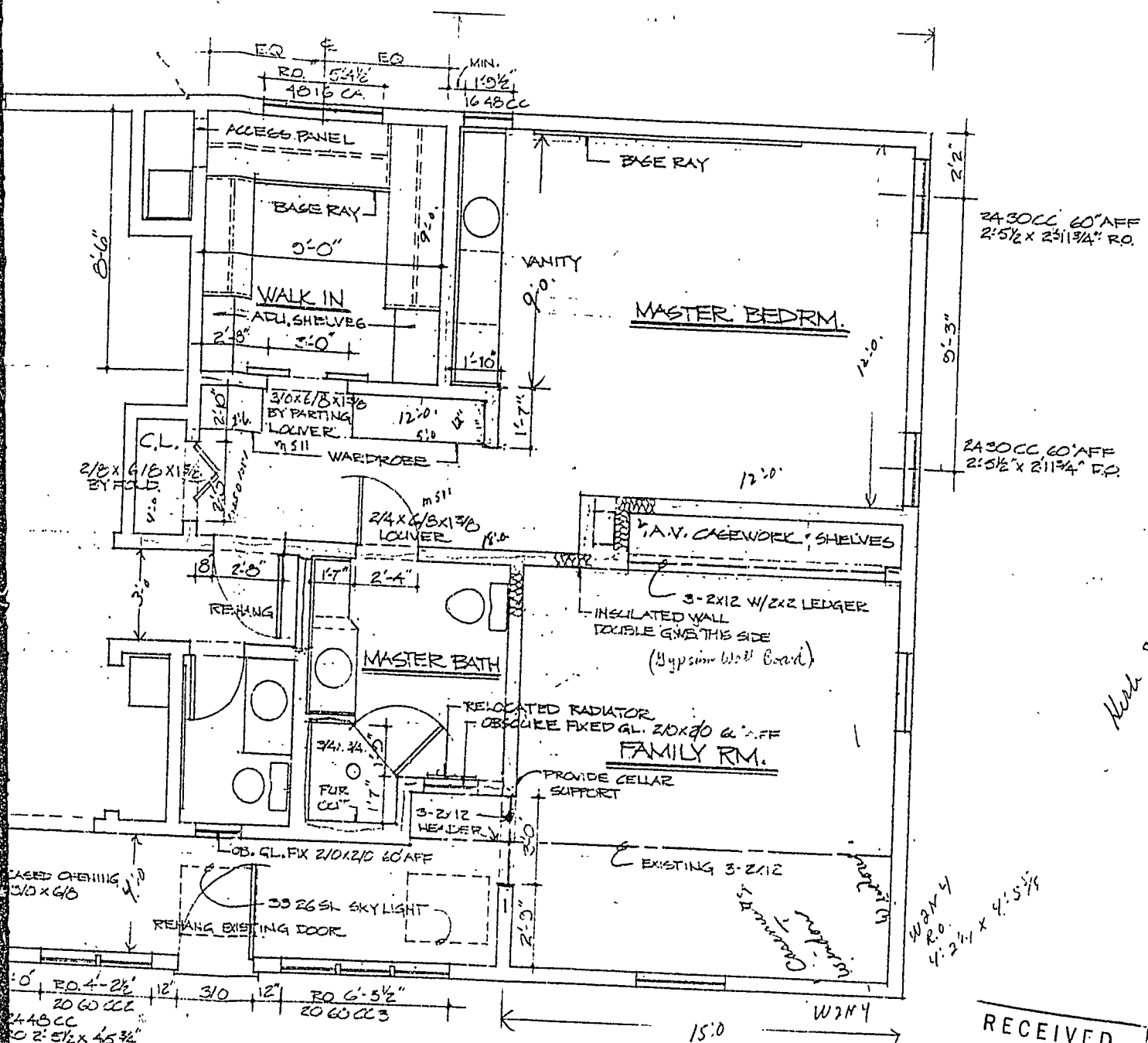

24" x 30" CC 60" AFF
2'-5 1/2" x 2'-11 3/4" R.O.

24" x 30" CC 60" AFF
2'-5 1/2" x 2'-11 3/4" R.O.

4'-0" RO. 4'-2 1/2" 12' 3/0 12' RO 6'-5 1/2" 20' 60" CC 3
24" x 30" CC 2'-5 1/2" x 4'-5 3/4"

W22 x 4
R.O.
4'-2 1/4" x 4'-5 3/4"

RECEIVED
SEP 19 1983
DEPT. OF BLDG. INSP.
CITY OF PORTLAND

DETAILS FIN. PLAN

1/4" = 1'-0"

HERB SCHWARTZ
775-3374
GILMAN GROUP (WORK) 773-1223

APPLICATION FOR PERMIT

PERMIT ISSUED

B.O.C.A. USE GROUP

SEP 21 1983

B.O.C.A. TYPE OF CONSTRUCTION 00964

ZONING LOCATION PORTLAND, MAINE Sept. 19, 1983

CITY of PORTLAND

To the CHIEF OF BUILDING & INSPECTION SERVICES, PORTLAND, MAINE

The undersigned hereby applies for a permit to erect, alter, repair, demolish, move or install the following building, structure, equipment or change use in accordance with the Laws of the State of Maine, the Portland B.O.C.A. Building Code and Zoning Ordinance of the City of Portland with plans and specifications, if any, submitted herewith and the following specifications:

LOCATION 62 Bartley St. Ave. 1st Fl. Fire District #1 [] #2 []

1. Owner's name and address Volk Residence - same Telephone 773-1223 - B

2. Architect's name and address Herbert Schwartz Telephone 775-3374 - H

3. Contractor's name and address The Gilman Group 3 Dana St., Port. 04111 Telephone 772-0541

Proposed use of building sin. fam. No. of sheets 3

use same No. families 1

Material No. stories Heat Style of roof Roofing

Other buildings on same lot

Estimated contractual cost \$ 15,000 Appeal Fees \$

FIELD INSPECTOR—Mr. @ 775-5451 Base Fee

Renovations - changing floor plan by taking down walls and Late Fee

erecting new ones, as per plans. TOTAL \$ 85.00

ISSUE PERMIT TO #3

Stamp of Special Conditions

NOTE TO APPLICANT: Separate permits are required by the installers and subcontractors of heating, plumbing, electrical and mechanicals.

DETAILS OF NEW WORK

Is any plumbing involved in this work? YES Is any electrical work involved in this work? yes
Is connection to be made to public sewer? If not, what is proposed for sewage?
Has septic tank notice been sent? Form notice sent?
Height average grade to top of plate Height average grade to highest point of roof
Size, front depth No. stories solid or filled land? earth or rock?
Material of foundation Thickness, top bottom cellar
Kind of roof Rise per foot Roof covering
No. of chimneys Material of chimneys of lining Kind of heat fuel
Framing Lumber—Kind Dress and or full size? Corner posts Sills
Size Girder Columns under girders Size Max. on centers
Studs (outside walls and carrying partitions) 2x4-16" O. C. Bridging in every floor and flat roof span over 8 feet.
Joists and rafters: 1st floor 2nd 3rd roof
On centers: 1st floor 2nd 3rd roof
Maximum span: 1st floor 2nd 3rd roof
If one story building with masonry walls, thickness of walls? height?

IF A GARAGE

No. cars now accommodated on same lot, to be accommodated number commercial cars to be accommodated
Will automobile repairing be done other than minor repairs to cars habitually stored in the proposed building?

APPROVALS BY: DATE MISCELLANEOUS
BUILDING INSPECTION—PLAN EXAMINER Will work require disturbing of any tree on a public street? NO.
ZONING: Will there be in charge of the above work a person competent
BUILDING CODE: to see that the State and City requirements pertaining thereto
Fire Dept.: are observed? YES.
Health Dept.:
Others:

Signature of Applicant Michael H. Gilman Phone #
Type Name of above Michael Gilman for The Gilman Group [] 2 [] 3 [X] 4 []
Other
and Address

FIELD INSPECTOR'S COPY APPLICANT'S COPY OFFICE FILE COPY

Handwritten initials and date: [4] MA 9/21/83

Permit No. 83/964
Location 62 Grafty Ave.
Owner Volk
Date of permit 9-19-83
Approved 9-21-83
Dwelling _____
Garage _____
Alteration to dwelling

NOTES

10/18/83

1/11/83 inspection called
clear of debris filling
below - had completed
interior part of
street - had dry milled
as per

[Signature]

10/28/83

Completed



APPLICATION FOR PERMIT
DEPARTMENT OF BUILDING INSPECTIONS SERVICES
ELECTRICAL INSTALLATIONS

Date Oct 12, 19 83
 Receipt and Permit number B 19158

To the CHIEF ELECTRICAL INSPECTOR, Portland, Maine:
 The undersigned hereby applies for a permit to make electrical installations in accordance with the laws of
 Maine, the Portland Electrical Ordinance, the National Electrical Code and the following specifications:

LOCATION OF WORK: 62 Bartley Avenue
 OWNER'S NAME: Douglas Volk ADDRESS: lives there

OUTLETS:	Receptacles _____	Switches _____	Plugmold _____	ft. TOTAL <u>1-30</u>	FEEES <u>3.00</u>
FIXTURES: (number of)	Incandescent _____	Flourescent <u>1</u> (not strip)	TOTAL <u>1-10</u>	FEEES <u>3.00</u>	
	Strip Flourescent _____	ft. _____			

SERVICES:
 Overhead _____ Underground _____ Temporary _____ TOTAL amperes _____

METERS: (number of) _____

MOTORS: (number of)
 Fractional _____
 1 HP or over _____

RESIDENTIAL HEATING:
 Oil or Gas (number of units) _____
 Electric (number of rooms) _____

COMMERCIAL OR INDUSTRIAL HEATING:
 Oil or Gas (by a main boiler) _____
 Oil or Gas (by separate units) _____
 Electric Under 20 kws _____ Over 20 kws _____

APPLIANCES: (number of)

Ranges _____	Water Heaters _____
Cook Tops _____	Disposals _____
Wall Ovens _____	Dishwashers _____
Dryers _____	Compactors _____
Fans <u>2</u>	Others (denote) _____
TOTAL _____	FEEES <u>3.00</u>

MISCELLANEOUS: (number of)

Branch Panels _____	
Transformers _____	
Air Conditioners Central Unit _____	
Separate Units (windows) _____	
Signs 20 sq. ft. and under _____	
Over 20 sq. ft. _____	
Swimming Pools Above Ground _____	
In Ground _____	
Fire/Burglar Alarms Residential _____	
Commercial _____	
Heavy Duty Outlets, 220 Volt (such as welders) 30 amps and under _____	
over 30 amps _____	
Circus, Fairs, etc. _____	
Alterations to wires _____	
Repairs after fire _____	
Emergency Lights, battery _____	
Emergency Generators _____	

INSTALLATION FEE DUE: _____
 FOR ADDITIONAL WORK NOT ON ORIGINAL PERMIT DOUBLE FEE DUE: _____
 FOR REMOVAL OF A "STOP ORDER" (304-16.b)
 TOTAL AMOUNT DUE: 9.00

INSPECTION:
 Will be ready on rough in ready 19 83; or Will Call _____
 CONTRACTOR'S NAME: John Perry
 ADDRESS: 38 1/2 Danforth St.
 TEL.: 5735824
 MASTER LICENSE NO.: 3695 SIGNATURE OF CONTRACTOR: [Signature]
 LIMITED LICENSE NO.: _____

INSPECTOR'S COPY — WHITE
 OFFICE COPY — CANARY
 CONTRACTOR'S COPY — GREEN

ELECTRICAL INSTALLATIONS —

Permit Number 19158
Location 62 Bartley St,
Owner D. Volk
Date of Permit 10-12-83
Final Inspection 12-23-83
By Inspector Libby
Permit Application Register Page No. 11

INSPECTIONS: Service _____ by _____
Service called in _____
Closing-in 10-13-83 by h-88y
PROGRESS INSPECTIONS:
11-7-83 / _____ / _____
12-23-83 / _____ / _____
_____ / _____ / _____
_____ / _____ / _____
_____ / _____ / _____

CODE
COMPLIANCE
COMPLETED

DATE

REMARKS:

10-13-83 Amended permit for record future.



APPLICATION FOR PERMIT
 DEPARTMENT OF BUILDING INSPECTIONS SERVICES
 ELECTRICAL INSTALLATIONS

filed

Date Oct. 21, 19 83
 Receipt and Permit number B 19203

To the CHIEF ELECTRICAL INSPECTOR, Portland, Maine:

The undersigned hereby applies for a permit to make electrical installations in accordance with the laws of Maine, the Portland Electrical Ordinance, the National Electrical Code and the following specifications:

LOCATION OF WORK: 62 Bartley Avenue

OWNER'S NAME: Douglass Volk ADDRESS: same

OUTLETS: Receptacles _____ Switches _____ Plugmold _____ ft. TOTAL _____ FEES

FIXTURES: (number of)
 Incandescent x Fluorescent _____ (not strip) TOTAL 1-10 3.00
 Strip Fluorescent _____ ft. _____

SERVICES:
 Overhead _____ Underground _____ Temporary _____ TOTAL amperes _____

METERS: (number of) _____

MOTORS: (number of)
 Fractional _____
 1 HP or over _____

RESIDENTIAL HEATING:
 Oil or Gas (number of units) _____
 Electric (number of rooms) 1 1.00

COMMERCIAL OR INDUSTRIAL HEATING:
 Oil or Gas (by a main boiler) _____
 Oil or Gas (by separate units) _____
 Electric Under 20 kws _____ Over 20 kws _____

APPLIANCES: (number of)
 Ranges _____ Water Heaters _____
 Cook Tops _____ Disposals _____
 Wall Ovens _____ Dishwashers _____
 Dryers _____ Compactors _____
 Fans _____ Others (denote) _____
 TOTAL _____

MISCELLANEOUS: (number of)
 Branch Panels _____
 Transformers _____
 Air Conditioners Central Unit _____
 Separate Units (windows) _____
 Signs 20 sq. ft. and under _____
 Over 20 sq. ft. _____
 Swimming Pools Above Ground _____
 In Ground _____
 Fire/Burglar Alarms Residential _____
 Commercial _____
 Heavy Duty Outlets, 220 Volt (such as welders) 30 amps and under _____
 over 30 amps _____
 Circus, Fairs, etc. _____
 Alterations to wires _____
 Repairs after fire _____
 Emergency Lights, battery _____
 Emergency Generators _____

INSTALLATION FEE DUE: _____
 FOR ADDITIONAL WORK NOT ON ORIGINAL PERMIT DOUBLE FEE DUE: _____
 FOR REMOVAL OF A "STOP ORDER" (304-16.b)
 TOTAL AMOUNT DUE: 4.00

INSPECTION: _____ min 5.00

Will be ready on _____, 19__ ; or Will Call _____

CONTRACTOR'S NAME: John Perry

ADDRESS: 381 Banforth St.

TEL.: _____

MASTER LICENSE NO.: _____ SIGNATURE OF CONTRACTOR: *[Signature]*

LIMITED LICENSE NO.: 3595

INSPECTOR'S COPY — WHITE
 OFFICE COPY — CANARY
 CONTRACTOR'S COPY — GREEN



APPLICATION FOR PERMIT
DEPARTMENT OF BUILDING INSPECTIONS SERVICES
ELECTRICAL INSTALLATIONS

filed

Date Oct 12, 19 83
 Receipt and Permit number B 19158

To the CHIEF ELECTRICAL INSPECTOR, Portland, Maine:
 The undersigned hereby applies for a permit to make electrical installations in accordance with the laws of
 Maine, the Portland Electrical Ordinance, the National Electrical Code and the following specifications:

LOCATION OF WORK: 62 Bartley Avenue
 OWNER'S NAME: Douglas Volk ADDRESS: lives there

OUTLETS:		
Receptacles _____	Switches _____	Plugmold _____ ft. TOTAL <u>1-30</u>
FIXTURES: (number of)		FEEES
Incandescent _____	Flourescent <u>1</u> (not strip) TOTAL <u>1-10</u>	<u>3.00</u>
Strip Flourescent _____ ft.		<u>3.00</u>
SERVICES:		
Overhead _____	Underground _____	Temporary _____ TOTAL amperes _____
METERS: (number of)		
MOTORS: (number of)		
Fractional _____		
1 HP or over _____		
RESIDENTIAL HEATING:		
Oil or Gas (number of units) _____		
Electric (number of rooms) _____		
COMMERCIAL OR INDUSTRIAL HEATING:		
Oil or Gas (by a main boiler) _____		
Oil or Gas (by separate units) _____		
Electric Under 20 kws _____		Over 20 kws _____
APPLIANCES: (number of)		
Ranges _____	Water Heaters _____	
Cook Tops _____	Disposals _____	
Wall Ovens _____	Dishwashers _____	
Dryers _____	Compactors _____	
Fans _____	Others (denote) _____	
TOTAL _____		<u>3.00</u>
MISCELLANEOUS: (number of)		
Branch Panels _____		
Transformers _____		
Air Conditioners Central Unit _____		
Separate Units (windows) _____		
Signs 20 sq. ft. and under _____		
Over 20 sq. ft. _____		
Swimming Pools Above Ground _____		
In Ground _____		
Fire/Burglar Alarms Residential _____		
Commercial _____		
Heavy Duty Outlets, 220 Volt (such as welders) 30 amps and under _____		
over 30 amps _____		
Circus, Fairs, etc. _____		
Alterations to wires _____		
Repairs after fire _____		
Emergency Lights, battery _____		
Emergency Generators _____		
FOR ADDITIONAL WORK NOT ON ORIGINAL PERMIT _____		INSTALLATION FEE DUE: _____
FOR REMOVAL OF A "STOP ORDER" (304-16.b) _____		DOUBLE FEE DUE: _____
		TOTAL AMOUNT DUE: <u>9.00</u>

INSPECTION: Will be ready on rough in ready 19 83; or Will Call _____
 CONTRACTOR'S NAME: John Perry
 ADDRESS: 38 1/2 Danforth St.
 TEL.: 773-5824
 MASTER LICENSE NO.: 3595 SIGNATURE OF CONTRACTOR: *John Perry*
 LIMITED LICENSE NO.: _____

INSPECTOR'S COPY — WHITE
 OFFICE COPY — CANARY
 CONTRACTOR'S COPY — GREEN

PERMIT # 000954 CITY OF Portland BUILDING PERMIT APPLICATION MAP # _____ LOT# _____

Please fill out any part which applies to job. Proper plans must accompany form.

Owner: Doug Volk
 Address: 62 Bartley Road
 LOCATION OF CONSTRUCTION: 62 Bartley Road
 CONTRACTOR: Richard Russell SUBCONTRACTORS: 781-4582
 ADDRESS: 291 Middle Road Falmouth 04105 (Send Permit to cont.)
 Est. Construction Cost: 9,000 Type of Use: Residential
 Past Use: _____
 Building Dimensions L _____ W _____ Sq. Ft. _____ # Stories: _____ Lot Size: _____
 Is Proposed Use: _____ Seasonal _____ Condominium _____ Apartment _____
 Conversion - Explain TO construct 4x10 addition as per plans

COMPLETE ONLY IF THE NUMBER OF UNITS WILL CHANGE
 Residential Buildings Only:
 # Of Dwelling Units _____ # Of New Dwelling Units _____

Foundation:
 1. Type of Soil: _____
 2. Set Backs - Front _____ Rear _____ Side(s) _____
 3. Footings Size: _____
 4. Foundation Size: _____
 5. Other _____

Floor:
 1. Sills Size: _____ Sills must be anchored.
 2. Girder Size: _____
 3. Lally Column Spacing: _____ Size: _____
 4. Joists Size: _____ Spacing 16" O.C.
 5. Bridging Type: _____ Size: _____
 6. Floor Sheathing Type: _____ Size: _____
 7. Other Material: _____

Exterior Walls:
 1. Studding Size _____ Spacing _____
 2. No. windows _____
 3. No. Doors _____
 4. Header Sizes _____ Span(s) _____
 5. Bracing: Yes _____ No _____
 6. Corner Posts Size _____
 7. Insulation Type _____ Size _____
 8. Sheathing Type _____ Size _____
 9. Siding Type _____ Weather Exposure _____
 10. Masonry Materials _____
 11. Metal Materials _____

Interior Walls:
 1. Studding Size _____ Spacing _____
 2. Header Sizes _____ Span(s) _____
 3. Wall Covering Type _____
 4. Fire Wall if required _____
 5. Other Materials _____

For Official Use Only

Date: <u>Aug. 5, 1988</u>	Subdivision: Yes / No _____
Inside Fire Limits _____	Name _____
Bldg Code _____	Lot _____
Time Limit _____	Block _____
Estimated Cost: <u>9,000</u>	Permit Expiration: _____
Value/Structure: <u>65,000</u>	Ownership: _____ Public _____ Private _____
Fee _____	

Ceiling:
 1. Ceiling Joists Size: _____
 2. Ceiling Strapping Size: _____
 3. Type Ceiling: _____
 4. Insulation Type _____
 5. Ceiling Height: _____

Roof:
 1. Truss or Rafters Size: _____
 2. Sheathing Type _____
 3. Roof Covering Type _____
 4. Other _____

Chimneys:
 Type: _____ Number of Fire Places _____

Heating:
 Type of Heat: _____

Electrical:
 Service Entrance Size: _____ Smoke Detector Required Yes _____ No _____

Plumbing:
 1. Approval of soil test if required 00.25 Yes _____ No _____
 2. No. of Tubs or Showers _____
 3. No. of Fixtures _____
 4. No. of Lavatories _____
 5. No. of Other Fixtures 00.04

Swimming Pools:
 1. Type: _____
 2. Pool Size: _____ x _____ Square Footage _____
 3. Must conform to National Electrical Code and State Law.

Zoning:
 District: D-2 Street Frontage Req.: _____ Provided _____
 Required Setbacks: Front _____ Back _____ Side _____

Review Required:
 Zoning Board Approval: Yes _____ No _____ Date: _____
 Planning Board Approval: Yes _____ No _____ Date: _____
 Conditional Use: _____ Variance _____ Site Plan _____ Subdivision _____
 Shore and Floodplain Mgmt _____ Special Exception _____
 Other: _____ (Explain) _____
 Date Approved: Aug 5, 1988

Permit Received By: Lisa

Signature of Applicant: _____

Signature of CEO: _____

Inspection Dates: _____

PERMIT ISSUED WITH LETTER
 Aug. 5, 1988
 Not Issued

62 Bartley

PLOT PLAN

5/11 - Nothing yet
8/26 - "
9/16 - Addition OK. No dues yet.
9/29 - "
10/20 - Completed OK

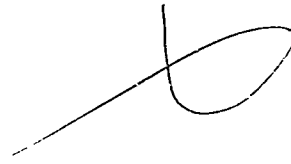

FEES (Breakdown From Front)
Base Fee \$ 25.00 _____
Subdivision Fee \$ _____
Site Plan Review Fee \$ _____
Other Fees \$ 40.00 _____
(Explain) _____
Late Fee \$ _____

Type	Inspection Record	Date
_____	_____	/ /
_____	_____	/ /
_____	_____	/ /
_____	_____	/ /
_____	_____	/ /

COMMENTS

Signature of Applicant SA Russell Date Aug. 5, 1988

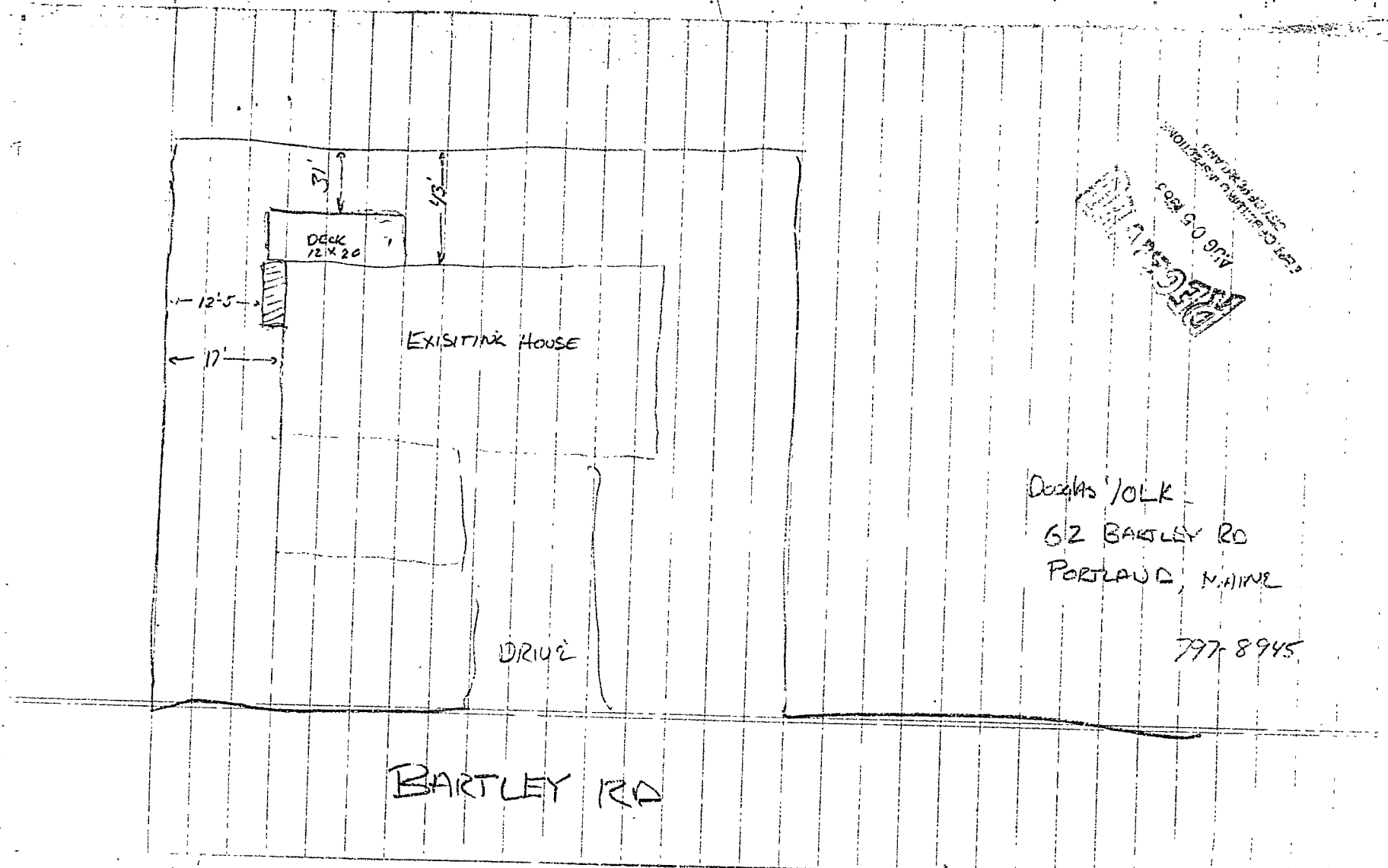

Deborah JOLK
62 BARTLEY RD
PORTLAND, MAINE

797-8945

PLANNING DEPT.
603-650-9171

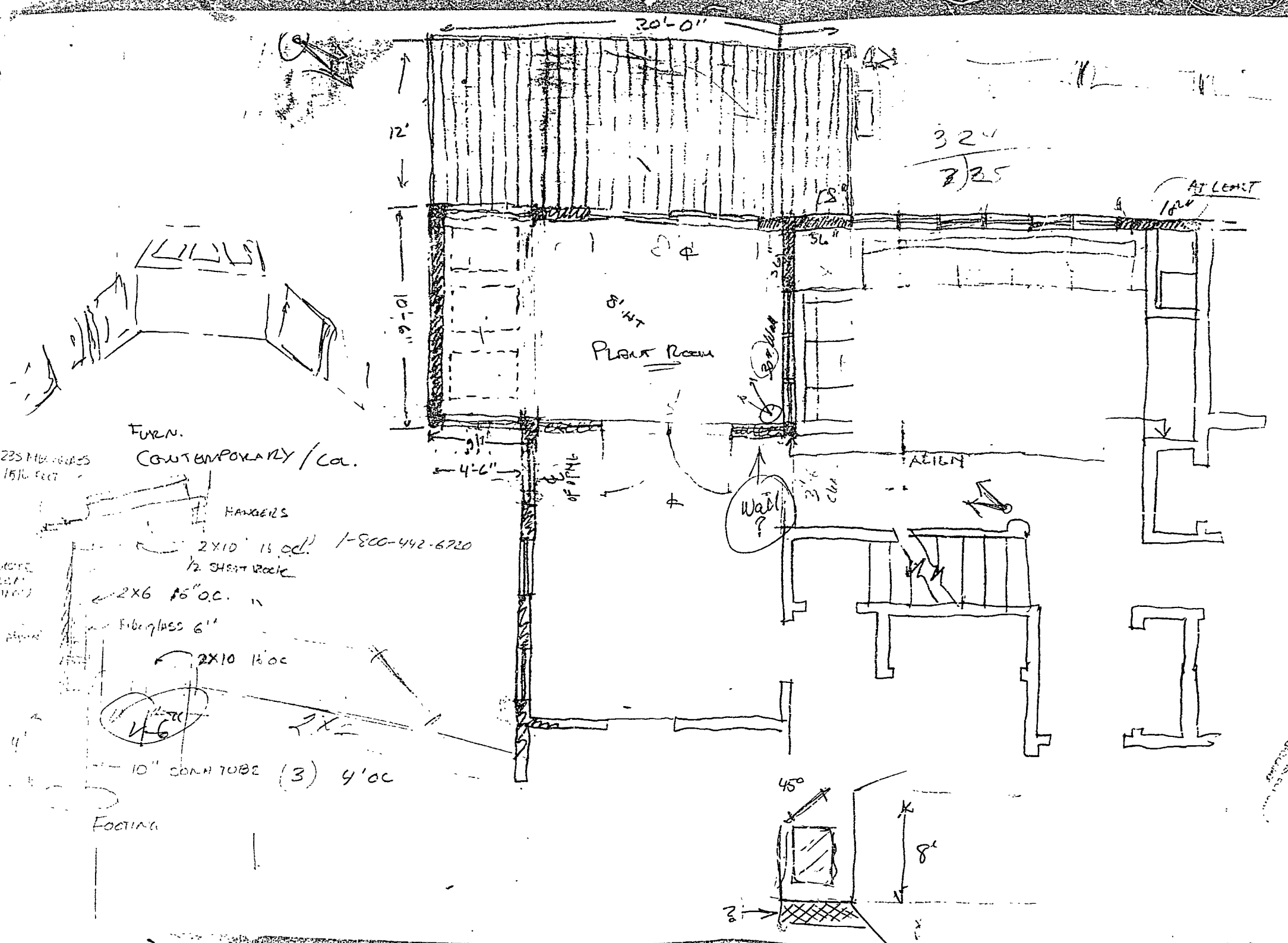

RECEIVED
AUG 05 1988
DEPT. OF BUILDINGS AND CONSTRUCTION
CITY OF WASHINGTON

CITY OF Portland BUILDING PERMIT APPLICATION

MAP # _____ LOT# _____

part which applies to job. Proper plans must accompany form.

Owner: Doug Volk

Address: 62 Bartley Road

LOCATION OF CONSTRUCTION 62 Bartley Road

CONTRACTOR: Richard Russell SUBCONTRACTORS: 781-4582

ADDRESS: 291 Middle Road Falmouth 04105 (Send PERMIT to cont.)

Est. Construction Cost: 9,000 Type of Use: Residential

Past Use: _____

Building Dimensions L _____ W _____ Sq. Ft. _____ # Stories _____ Lot Size: _____

Is Proposed Use: _____ Seasonal _____ Condominium _____ Apartment _____

Conversion - Explain TO construct 4x10 addition as per plans

COMPLETE ONLY IF THE NUMBER OF UNITS WILL CHANGE

Residential Buildings Only: _____ # Of Dwelling Units _____ # Of New Dwelling Units _____

Foundation:

1. Type of Soil: _____
2. Set Backs - Front _____ Rear _____ Side(s) _____
3. Footings Size: _____
4. Foundation Size: _____
5. Other _____

Floor:

1. Sills Size: _____ Sills must be anchored.
2. Girder Size: _____
3. Lally Column Spacing: _____ Size: _____
4. Joists Size: _____ Spacing 16" O.C.
5. Bridging Type: _____ Size: _____
6. Floor Sheathing Type: _____ Size: _____
7. Other Material: _____

Exterior Walls:

1. Studding Size _____ Spacing _____
2. No. windows _____
3. No. Doors _____
4. Header Sizes _____
5. Bracing: Yes _____ No _____ Span(s) _____
6. Corner Posts Size _____
7. Insulation Type _____ Size _____
8. Sheathing Type _____ Size _____
9. Siding Type _____ Weather Exposure _____
10. Masonry Materials _____
11. Metal Materials _____

Interior Walls:

1. Studding Size _____ Spacing _____
2. Header Sizes _____ Span(s) _____
3. Wall Covering Type _____
4. Fire Wall if required _____
5. Other Materials _____

For Official Use Only	
Date: <u>Aug. 5, 1988</u>	Subdivision: Yes / No _____
Inside Fire Limits: _____	Name: _____
Bldg Code: _____	Lot: _____
Time Limit: _____	Block: _____
Estimated Cost: <u>9,000</u>	Permit Expiration: _____
Value/Structure: _____	Ownership: _____
Fee: <u>65.00</u>	Public _____ Private _____

Ceiling:

1. Ceiling Joists Size: _____
2. Ceiling Strapping Size _____ Spacing _____
3. Type Ceilings: _____
4. Insulation Type _____
5. Ceiling Height: PERMIT ISSUED

Roof:

1. Truss or Rafter Size _____ AUG 8 1988
2. Sheathing Type _____ Size _____
3. Roof Covering Type _____
4. Other: City Of Portland

Chimneys:

Type: _____ Number of Fire Places _____

Heating:

Type of Heat: _____

Electrical:

Service Entrance Size: _____ Smoke Detector Required Yes _____ No _____

Plumbing:

1. Approval of soil test if required Yes _____ No _____
2. No. of Tubs or Showers _____
3. No. of Flushes _____
4. No. of Lavatories _____
5. No. of Other Fixtures _____

Swimming Pools:

1. Type: _____
2. Pool Size: _____ x _____ Square Footage _____
3. Must conform to National Electrical Code and State Law.

Zoning:

District: _____ Street Frontage Req.: _____ Provided _____

Review Required: _____ Required Setbacks: Front _____ Back _____ Side _____

Zoning Board Approval: Yes _____ No _____ Date: _____

Planning Board Approval: Yes _____ No _____ Date: _____

Conditional Use: _____ Variance _____ Site Plan _____ Subdivision _____

Shore and Floodplain Mgmt. _____ Special Exception _____

Other: _____ (Explain) _____

Date Approved: _____

Permit Received By Lisa Cushman

Signature of Applicant [Signature] Agent for owner Date Aug. 5, 1988

Signature of CEO _____ Date _____

Inspection Dates 4

60-82 BARILEY AVENUE - LOT 27

COMBUSTOR'S COPY - GREEN

OFFICE COPY - CIVILIAN

INSPECTOR'S COPY - WHITE

LIMITED LICENSE NO: _____
 MASTER LICENSE NO: 3827 _____
 LET: _____
 ADDRESS: 381 BENTLEY ST. _____
 COMBUSTOR'S NAME: W. W. BETTY _____
 INSPECTION: _____

SIGNATURE OF COMBUSTOR: _____

10/1

2.00

IS REMOVAL OF A STOP ORDER (30-10-P) TOTAL AMOUNT DUE: 2.00
 FOR ADDITIONAL WORK NOT ON ORIGINAL PERMIT DOUBLE FEE DUE: _____
 INSTALLATION FEE DUE: _____

Emergency Generators
 Emergency Lights, etc.
 Repairs after fire
 Alterations to wires
 Circles, Panels, etc.

Heavy Duty Outlets 550 Volt (such as welders) 30 amps and under
 Commercial
 Fire/ burglar Alarms Residential
 In Group
 Swimming Pools Above Ground
 Over 30 amp
 Signs 30 amp and under
 Separate Units (windows)
 Air Conditioning Central Unit
 Transformers
 Branch Panels

MISCELLANEOUS: (number of)
 TOTAL
 Fans
 Dials
 Mail Boxes
 Cook Tops
 Ranges
 Officers (domestic)
 Combustors
 Dishwashers
 Disposals
 Water Heaters

VAPOR LAMPS: (number of)
 Electric Under 30amps
 Over 30amps
 Oil or Gas (by separate units)
 Oil or Gas (by a main boiler)

COMMERCIAL OR INDUSTRIAL HEATING:
 Electric (number of rooms)
 Oil or Gas (number of units) 1.00

RESIDENTIAL HEATING:
 1 H.P. or over
 Electrical

MOTORS: (number of)
 METERS: (number of)
 Overhead
 Underground
 Telephone
 TOTAL meters

SEVICES:
 Strip fluorescent
 Incandescent
 Fluorescent
 (not strip) TOTAL -I-TC 3.00

FIXTURES: (number of)
 Receivables
 Switches
 Blowers
 TOTAL

OWNER'S NAME: Douglas Cook ADDRESS: same FEE: _____

LOCATION OF WORK: 35 Bentley Avenue

Name: the Portland Electrical Ordinance, the National Electrical Code and the following specifications:
 The undersigned hereby applies for a permit to make electrical installations in accordance with the laws of
 to the CHIEF ELECTRICAL INSPECTOR, Portland, Maine:

Receipt and Permit number B 10503
 Date Oct 31 1983



ELECTRICAL INSTALLATIONS
 DEPARTMENT OF BUILDING INSPECTION SERVICES
 APPLICATION FOR PERMIT

PERMIT ISSUED
 SEP 21 1983
 CITY OF PORTLAND

APPLICATION FOR PERMIT

B.O.C.A. USE GROUP 0.09.64
 B.O.C.A. TYPE OF CONSTRUCTION
 ZONING LOCATION PORTLAND, MAINE Sept. 19, 1983

To the CHIEF OF BUILDING & INSPECTION SERVICES, PORTLAND, MAINE
 The undersigned hereby applies for a permit to erect, alter, repair, demolish, move or install the following building, structure, equipment or change use in accordance with the Laws of the State of Maine, the Portland B.O.C.A. Building Code and Zoning Ordinance of the City of Portland with plans and specifications, if any, submitted herewith and the following specifications:
 LOCATION .. 62 Bartley St., Apt. #1, ...
 1. Owner's name and address .. Volk Residence - same
 2. Contractor's name and address .. Harkart, Schwartz -
 3. Contractor's name and address .. Mrs. Glenn Group - 3 Dana St., Port. 04111 Telephone 772-0541

Propose use of building ..
 Last use ..
 Material ..
 No. stories ..
 Other buildings on same lot ..
 Estimated contractual cost \$.. 15,000
 FIELD INSPECTOR - Mr. @ 775-5451
 Revisions - changing floor plan by taking down walls and erecting new ones as per plans.
 TOTAL \$ 85.00
 Late Fee
 Base Fee
 Appeal Fees \$
 Stamp of Special Conditions

NOTE TO APPLICANT: Separate permits are required by the installers and subcontractors of heating, plumbing, electrical and mechanicals.

DETAILS OF NEW WORK

Is any plumbing involved in this work? ..
 Is any electrical work involved in this work? ..
 If not, what is proposed for sewage? ..
 Form notice sent? ..
 Has septic tank notice been sent? ..
 Is connection to be made to public sewer? ..
 Height average grade to top of plate ..
 Height average grade to highest point of roof ..
 Size, front .. depth ..
 No. stories ..
 Material of foundation ..
 Kind of roof ..
 Rise per foot ..
 No. of chimneys ..
 Material of chimneys ..
 Kind of heat ..
 Framing Lumber—Kind ..
 Dressed or full size? ..
 Corner posts ..
 Sills ..
 Size Girder ..
 Columns under girders ..
 Studs (outside walls and carrying partitions) 2x4-16" O. C. Bridging in every floor and flat roof span over 8 feet.
 Joists and rafters: ..
 On centers: ..
 Maximum span: ..
 1st floor ..
 2nd ..
 3rd ..
 1st floor ..
 2nd ..
 3rd ..
 If one story building with masonry walls, thickness of walls? ..
 height? ..
 If automobile repairing be done other than minor repairs to cars habitually stored in the proposed building? ..
 No. cars now accommodated on same lot ..
 to be accommodated ..
 number commercial cars to be accommodated ..
 Will work require disturbing of any tree on a public street? ..
 Will there be in charge of the above work a person competent to see that the State and City requirements pertaining thereto are observed? ..
 Others: ..
 Signature of Applicant ..
 Type Name of above ..
 Other ..
 and Address ..

APPROVALS BY: ..
 BUILDING INSPECTION—PLAN EXAMINER ..
 ZONING ..
 BUILDING CODE ..
 Fire Dept. ..
 Health Dept. ..
 Others: ..
 Signature of Applicant ..
 Type Name of above ..
 Other ..
 and Address ..
 FIELD INSPECTOR'S COPY ..
 APPLICANT'S COPY ..
 OFFICE FILE COPY ..



APPLICATION FOR PERMIT
 DEPARTMENT OF BUILDING INSPECTIONS SERVICES
 ELECTRICAL INSTALLATIONS

Date Sept 23, 19 88
 Receipt and Permit number 29606

To the CHIEF ELECTRICAL INSPECTOR, Portland, Maine:

The undersigned hereby applies for a permit to make electrical installations in accordance with the laws of Maine, the Portland Electrical Ordinance, the National Electrical Code and the following specifications:

LOCATION OF WORK: 62 Bartley Avenue
 OWNER'S NAME: Douglas Bolk ADDRESS: same

OUTLETS:
 Receptacles X Switches X Plugmold _____ ft. TOTAL 1-30 3.00

FIXTURES: (number of)
 Incandescent X Fluorescent _____ (not strip) TOTAL 1-10 3.00
 Strip Fluorescent _____ ft.

SERVICES:
 Overhead _____ Underground _____ Temporary _____ TOTAL amperes _____

METERS: (number of) _____

MOTORS: (number of)
 Fractional _____
 1 HP or over _____

RESIDENTIAL HEATING:
 Oil or Gas (number of units) _____
 Electric (number of rooms) _____

COMMERCIAL OR INDUSTRIAL HEATING:
 Oil or Gas (by a main boiler) _____
 Oil or Gas (by separate units) _____
 Electric Under 20 kws _____ Over 20 kws _____

APPLIANCES: (number of)
 Ranges _____ Water Heaters _____
 Cook Tops _____ Disposals _____
 Wall Ovens _____ Dishwashers _____
 Dryers _____ Compactors _____
 Fans _____ Others (denote) _____

TOTAL _____

MISCELLANEOUS: (number of)
 Branch Panels _____
 Transformers _____
 Air Conditioners Central Unit _____
 Separate Units (windows) _____
 Signs 20 sq. ft. and under _____
 Over 20 sq. ft. _____
 Swimming Pools Above Ground _____
 In Ground _____
 Fire/Burglar Alarms Residential _____
 Commercial _____
 Heavy Duty Outlets, 220 Volt (such as welders) 30 amps and under _____
 over 30 amps _____
 Circus, Fairs, etc. _____
 Alterations to wires _____
 Repairs after fire _____
 Emergency Lights, battery _____
 Emergency Generators _____

INSTALLATION FEE DUE: _____
 FOR ADDITIONAL WORK NOT ON ORIGINAL PERMIT DOUBLE FEE DUE: _____
 FOR REMOVAL OF A "STOP ORDER" (304-16.b) _____

TOTAL AMOUNT DUE: 6.00

INSPECTION: MONDAY MORNING, IF POSSIBLE, EARLY AS POSSIBLE SO THEY SHEETROCK.
 Will be ready on 9/26, 1988, or Will Call _____

CONTRACTOR'S NAME: Dan DiMatteo
 ADDRESS: 68 Brook Rd., Fal., Me. 04105

TEL.: 797-3424
 MASTER LICENSE NO.: 02833 SIGNATURE OF CONTRACTOR: Dan DiMatteo
 LIMITED LICENSE NO.: _____

INSPECTOR'S COPY — WHITE
 OFFICE COPY — CANARY

