

PERMIT # 002290 TOWN OF Portland BUILDING PERMIT APPLICATION MAP # _____ LOT# _____

Please fill out any part which applies to job. Proper plans must accompany form.

Owner: Kasprzak Inc. - John Roberts 247-5482

Address: Rt 5, N. Waterboro, 04061

LOCATION OF CONSTRUCTION Lot 31 Bramblewood

CONTRACTOR: same SUBCONTRACTORS: _____

ADDRESS: _____

Est. Construction Cost: \$100,000 Type of Use: single family

Past Use: _____

Building Dimensions L W Sq. Ft. # Stories: Lot Size:

Is Proposed Use: Seasonal Condominium Apartment

Conversion - Explain To construct new. 2 site plans and on e construction plan

COMPLETE ONLY IF THE NUMBER OF UNITS WILL CHANGE construction plan submitted.

Residential Buildings Only: # Of Dwelling Units # Of New Dwelling Units

Foundation:

1. Type of Soil: _____
2. Set Backs - Front Rear Side(s)
3. Footings Size: _____
4. Foundation Size: _____
5. Other _____

Floor:

1. Sills Size: _____ Sills must be anchored.
2. Girder Size: _____
3. Lally Column Spacing: _____ Size: _____
4. Joists Size: _____ Spacing 16" O.C.
5. Bridging Type: _____ Size: _____
6. Floor Sheathing Type: _____ Size: _____
7. Other Material: _____

Exterior Walls:

1. Studding Size _____ Spacing _____
2. No. windows _____
3. No. Doors _____
4. Header Sizes _____ Span(s) _____
5. Bracing: Yes No
6. Corner Posts Size _____
7. Insulation Type _____ Size _____
8. Sheathing Type _____ Size _____
9. Siding Type _____ Weather Exposure _____
10. Masonry Materials _____
11. Metal Materials _____

Interior Walls:

1. Studding Size _____ Spacing _____
2. Header Sizes _____ Span(s) _____
3. Wall Covering Type _____
4. Fire Wall if required _____
5. Other Materials _____

For Official Use Only PERMIT ISSUED

Date June 28, 1989 Subdivision: Yes / No _____
 Inside Fire Limits _____ Name
 Bldg Code _____ Lot
 Time Limit _____ Block
 Estimated Cost \$100,000 Permit Expires
 Value Structure _____ Ownership: City of Portland
 Fee \$520.00 - building fee is credited to this permit

Ceiling:

1. Ceiling Joists Size: _____
2. Ceiling Strapping Size _____ Spacing _____
3. Type Ceilings: _____
4. Insulation Type _____ Size _____
5. Ceiling Height: _____

Roof:

1. Truss or Rafter Size _____ Span _____
2. Sheathing Type _____ Size _____
3. Roof Covering Type _____
4. Other _____

Chimneys:

Type: _____ Number of Fire Places _____

Heating:

Type of Heat: _____

Electrical:

Service Entrance Size: _____ Smoke Detector Required Yes No

Plumbing:

1. Approval of soil test if required Yes No
2. No. of Tubs or Showers _____
3. No. of Flushes _____
4. No. of Lavatories _____
5. No. of Other Fixtures _____

Swimming Pools:

1. Type: _____
2. Pool Size: _____ x _____ Square Footage _____
3. Must conform to Nations' Electrical Code and State Law.

Zoning:

District _____ Street Frontage Req.: _____ Provided _____
 Required Setbacks: Front _____ Back _____ Side _____

Review Required:

Zoning Board Approval: Yes No Date: _____
 Planning Board Approval: Yes No Date: _____
 Conditional Use: _____ Variance _____ Site Plan _____ Subdivision _____
 Shore and Floodplain Mgmt. _____ Special Exception _____
 Other (Explain) _____
 Date Approved _____

Permit Received By Nancy Grossman

Signature of Applicant John Roberts as agent for Kasprzak Inc Date 6/28/89

Signature of CEO (4) Date _____

Inspection Dates _____



CITY OF PORTLAND, MAINE
Department of Building Inspection

Certificate of Occupancy

LOCATION Lot 31 Bramblewood Drive

Date of Issue September 29, 1989

Issued to Kasprzak Inc.

This is to certify that the building, premises, or part thereof, at the above location, built — altered — changed as to use under Building Permit No. 89/2290, has had final inspection, has been found to conform substantially to requirements of Zoning Ordinance and Building Code of the City, and is hereby approved for occupancy or use, limited or otherwise, as indicated below.

PORTION OF BUILDING OR PREMISES

Entire

APPROVED OCCUPANCY

Single Family

Limiting Conditions: All unfinished areas in the second floor must have a permit when being completed.

This certificate supersedes certificate issued

Approved:

[Signature]
Inspector

[Signature]
Inspector of Buildings

Notice: This certificate identifies lawful use of building or premises, and ought to be transferred from owner to owner when property changes hands. Copy will be furnished to owner or lessee for one dollar.

PERMIT # 002200 TOWN OF Portland BUILDING PERMIT APPLICATION MAP # _____ LOT# _____

Please fill out any part which applies to job. Proper plans must accompany form.

Owner: Kasprzak Inc. - John Roberts 247-5482
 Address: Rt 5, N. Waterbor., 04051
 LOCATION OF CONSTRUCTION: Lot 31 Bramblewood
 CONTRACTOR: Name SUBCONTRACTORS: _____

ADDRESS: _____
 Est. Construction Cost: \$100,000 Type of Use: single family

Past Use: _____
 Building Dimensions: L _____ W _____ Sq. Ft. _____ # Stories _____ Lot Size: _____
 Is Proposed Use: _____ Seasonal _____ Condominium _____ Apartment _____

Conversion: Explain To construct new. 2 site plans and on e construction plan

COMPLETE ONLY IF THE NUMBER OF UNITS WILL CHANGE
 Residential Buildings Only: _____ submitted.

Old Dwelling Units _____ # Of New Dwelling Units _____
 Foundation:
 1. Type of Soil: _____
 2. Set Backs - Front _____ Rear _____ Side(s) _____
 3. Footings Size: _____
 4. Foundation Size: _____
 5. Other _____

Floor:
 1. Sills Size: _____ Sills must be anchored.
 2. Girder Size: _____
 3. Lally Column Spacing: _____ Size: _____
 4. Joists Size: _____ Spacing 16" O.C.
 5. Bridging Type: _____ Size: _____
 6. Floor Sheathing Type: _____ Size: _____
 7. Other Material: _____

Exterior Walls:
 1. Studding Size _____ Spacing _____
 2. No. windows _____
 3. No. Doors _____
 4. Header Sizes _____ Span(s) _____
 5. Bracing: Yes _____ No _____
 6. Corner Posts Size _____
 7. Insulation Type _____ Size _____
 8. Sheathing Type _____ Size _____
 9. Siding Type _____ Weather Exposure _____
 10. Masonry Materials _____
 11. Metal Materials _____

Interior Walls:
 1. Studding Size _____ Spacing _____
 2. Header Size _____ Span(s) _____
 3. Wall Covering Type _____
 4. Fire Wall if required _____
 5. Other Materials _____

For Official Use Only

Date: <u>June 28, 1989</u>	Subdivision: <u>PERMIT ISSUED</u>
Inside Fire Limits: _____	Name: _____
Bldg Code: _____	Lot: _____
Time Limit: _____	Block: <u>JUL 6 1990</u>
Estimated Cost: <u>\$100,000</u>	Permit Expiration: _____
Value/Structure: _____	Ownership: <u>Public</u>
Fee: <u>\$520.00 - building fee is credited to this permit</u>	City of Portland

Ceiling:
 1. Ceiling Joists Size: _____
 2. Ceiling Strapping Size _____ Spacing _____
 3. Type Ceilings: _____
 4. Insulation Type _____ Size _____
 5. Ceiling Height: _____

Roof:
 1. Truss or Rafter Size _____ Span _____
 2. Sheathing Type _____ Size _____
 3. Roof Covering Type _____
 4. Other _____

Chimneys:
 Type: _____ Number of Fire Places _____

Heating:
 Type of Heat: _____

Electrical:
 Service Entrance Size: _____ Smoke Detector Required Yes _____ No _____

Plumbing:
 1. No. of Tubs or Showers: _____
 2. No. of Flushes _____
 3. No. of Lavatories _____
 4. No. of Other Fixtures _____

Swimming Pools:
 1. Type: _____
 2. Pool Size: _____ Square Footage _____
 3. Must conform to National Electrical Code and State Law.

Zoning:
 District: R-2 Street Frontage Req. _____ Provided _____
 Required Setbacks: Front _____ Back _____ Side _____

Review Required:
 Zoning Board Approval: Yes _____ No _____ Date: _____
 Planning Board Approval: Yes _____ No _____ Date: _____
 Conditional Use: _____ Variance _____ Site Plan _____ Subdivision _____
 Shore and Floodplain Mgmt _____ Special Exception _____
 Other (Explain): _____
 Date Approved: 6/28/89

Permit Received By: Nancy Grossman
 Signature of Applicant: _____ Date: 6/28/89

PERMIT ISSUED WITH LETTER

PLOT PLAN



FEES (Breakdown From Front)

Base Fee \$ 520.00 - this is a credit from a previous permit -
 Subdivision Fee \$ ok per Sam Hoffses.
 Site Plan Review Fee \$
 Other Fees \$
 (Explain)
 Late Fee \$

Type	Inspection Record	Date

COMMENTS 7-12-89 Set back & front lot OK. Check on required sign of plan.
 8-15-89 Planning is all completed. (Bedroom)
 9-28-89 OK for (1st floor) Bedrooms & bathroom. Whether or not
 will require permit to complete.

Signature of Applicant John Wells as agent for Kropotok Inc. Date 6/28/89

PLUMBING APPLICATION

Department of Human Services
Division of Health Engineering
(207) 289-3826

PROPERTY ADDRESS

Town Or Plantation: PORTLAND

Street, Subdivision Lot #: 3d 2nd Ave

PROPERTY OWNERS NAME

Last: Elshedy First: Richard

Applicant Name: Daniel Maricello

Mailing Address of Owner/Applicant (if Different): 541 KIPPOLE ST. PORTLAND ME

Caution: Permit Required

PORTLAND PERMIT # 3,580 TOWN COPY

Date Permit Issued: 08/14/89 FEE: \$132.00 Double Fee Charged

[Signature] L.P.I. # 1123

Local Plumbing Inspector Signature

Owner/Applicant Statement

I certify that the information submitted is correct to the best of my knowledge and understanding. This installation is required for the Local Plumbing Inspector to issue a permit.

[Signature] Date: 8/14/89

Signature of Owner/Applicant

Caution: Inspection Required

I have inspected the installation authorized above and found it to be in compliance with the Maine Plumbing Rules.

[Signature] Date Approved: SEP 28 1989

Local Plumbing Inspector Signature

PERMIT INFORMATION

This Application is for:

1. NEW PLUMBING
2. RELOCATED PLUMBING

AUG 14 1989

Type Of Structure To Be Served:

1. SINGLE FAMILY DWELLING
2. MODULAR OR MOBILE HOME
3. MULTIPLE FAMILY DWELLING
4. OTHER - SPECIFY _____

Plumbing To Be Installed By:

1. MASTER PLUMBER
2. OIL BURNERMAN
3. MFG'D. HOUSING DEALER/MECHANIC
4. PUBLIC UTILITY EMPLOYEE
5. PROPERTY OWNER

LICENSE # 02501

Hook-Up & Piping Relocation Maximum of 1 Hook-Up	Number	Column 2 Type of Fixture	Number	Column 1 Type of Fixture
HOOK-UP: to public sewer in those cases where the connection is not regulated and inspected by the local Sanitary District.	0, 2	Hosebibb / Sillcock	0, 1	Bathtub (and Shower)
		Floor Drain		Shower (Separate)
OR		Urinal	0, 1	Sink
		Drinking Fountain	0, 2	Wash Basin
HOOK-UP: to an existing subsurface wastewater disposal system.		Indirect Waste	0, 2	Water Closet (Toilet)
		Water Treatment Softener, Filter, etc.	0, 1	Clothes Washer
PIPING RELOCATION: of sanitary lines, drains, and piping without new fixtures.		Grease/Oil Separator	0, 1	Dish Washer
		Dental Cuspidor	0, 1	Garbage Disposal
		Bidet		Laundry Tub
Number of Hook-Ups & Relocations		Other: _____		Water Heater
\$ Hook-Up & Relocation Fee	0, 2	Fixtures (Subtotal) Column 2	0, 7	Fixtures (Subtotal) Column 1
			0, 2	Fixtures (Subtotal) Column 2
			1, 1	Total Fixtures
			\$ 32.	Fixture Fee
			\$ 6.	Hook-Up & Relocation Fee
			\$ 32.	Permit Fee (Total)

SEE PERMIT FEE SCHEDULE FOR CALCULATING FEE

PLUMBING APPLICATION

Department of Human Services
Division of Health Engineering
(207) 289-3826

PROPERTY ADDRESS

Town Or Plantation: Portland
Street: BRAMBLE WOOD DRIVE
Subdivision Lot #: (78) 1

PROPERTY OWNERS NAME

Last: Kayczak First: Traci
Applicant Name: John Kayczak (as agent for)
Mailing Address of Owner/Applicant (if Different): N. WATERBURY RD. W. 04061

PORTLAND PERMIT # 3,454 TOWN COPY
Date Permit Issued: 6.8.89 \$ 30 FEE (if Double Fee Charged)
Local Plumbing Inspector Signature: _____ L.P.I. #: _____

Owner/Applicant Statement

I certify that the information submitted is correct to the best of my knowledge and understand that any falsification is reason for the Local Plumbing Inspector to deny a Permit.
John Kayczak (as agent for) Date: _____

Caution: Inspection Required

I have inspected the installation authorized above and found it to be in compliance with the Maine Plumbing Rules.
Date Approved: NOV 26 1989
Local Plumbing Inspector Signature: _____ Date Approved: _____

PERMIT INFORMATION

This Application is for	Type Of Structure To Be Served:	Plumbing To Be Installed By:
1. <input checked="" type="checkbox"/> NEW PLUMBING 2. <input type="checkbox"/> RELOCATED PLUMBING	1. <input checked="" type="checkbox"/> SINGLE FAMILY DWELLING 2. <input type="checkbox"/> MODULAR OR MOBILE HOME 3. <input type="checkbox"/> MULTIPLE FAMILY DWELLING 4. <input type="checkbox"/> OTHER - SPECIFY _____	1. <input checked="" type="checkbox"/> MASTER PLUMBER 2. <input type="checkbox"/> OIL BURNERMAN 3. <input type="checkbox"/> MFG'D. HOUSING DEALER/MECHANIC 4. <input type="checkbox"/> PUBLIC UTILITY EMPLOYEE 5. <input type="checkbox"/> PROPERTY OWNER LICENSE # <u>E2241</u> <i>EPJ/UC</i>

Hook-Up & Piping Relocation Maximum of 1 Hook-Up	Number	Column 2 Type of Fixture	Number	Column 1 Type of Fixture
HOOK-UP: to public sewer in those cases where the connection is not regulated and inspected by the local Sanitary District. OR HOOK-UP: to an existing subsurface wastewater disposal system.	2	Hosebibb / Sillcock	1	Bathtub (and Shower)
		Floor Drain		Shower (Separate)
		Urinal	1	Sink
		Drinking Fountain	2	Wash Basin
		Indirect Waste	2	Water Closet (Toilet)
		Water Treatment Softener, Filter, etc.	1	Clothes Washer
PIPING RELOCATION: of sanitary lines, drains, and piping without new fixtures.		Grease/Oil Separator		Dish Washer
		Dental Cuspidor		Garbage Disposal
		Bidet		Laundry Tub
Number of Hook-Ups & Relocations		Other: _____	1	Water Heater
Hook-Up & Relocation Fee		Fixtures (Subtotal) Column 2	8	Fixtures (Subtotal) Column 1
SEE PERMIT FEE SCHEDULE FOR CALCULATING FEE			2	Fixtures (Subtotal) Column 2
			10	Total Fixtures
			\$.	Fixture Fee
			\$.	Hook-Up & Relocation Fee
			\$ 30.	Permit Fee (Total)

TOWN COPY



APPLICATION FOR AMENDMENT TO PERMIT

Amendment No. 1
Portland, Maine, Aug 10, 1989

PERMIT ISSUED

AUG 15 1989

City Of Portland

To the INSPECTOR OF BUILDINGS, PORTLAND, MAINE

The undersigned hereby certifies for amendment to Permit No. 89/2290 pertaining to the building or structure comprised in the original application in accordance with the Laws of the State of Maine, the Building Code and Zoning Ordinance of the City of Portland, plans and specifications, if any, submitted herewith, and the following specifications:

Location Lot31 Bramblewood Within Fire Limits? Dist. No.
Owner's name and address Steven Kasprzek, Rt 5, N. Waterboro, Me Telephone
Lessee's name and address Telephone
Contractor's name and address owner Telephone
Architect Plans filed No. of sheets
Proposed use of building single family No. families
Last use No. families
Increased cost of work \$1500 Additional fee \$30.00

Description of Proposed Work

Constructing dormer. 1 set of plans submitted, Finishing off bedroom.
Future owner - Richard J. Flaherty - 761-1650
MAIL TO: RICHARD J. FLAHERTY - 16 BYFIELD RD., PORTLAND 04103

Details of New Work

Is any plumbing involved in this work? Is any electrical work involved in this work?
Height average grade to top of plate Height average grade to highest point of roof
Size, front depth No. stories solid or filled land? earth or rock?
Material of foundation Thickness, top bottom cellar
Material of underpinning Height Thickness
Kind of roof Rise per foot Roof covering
No. of chimneys Material of chimneys of lining
Framing Lumber - Kind Dressed or full size?
Corner posts Sills Girt or ledger board? Size
Girders Size Columns under girders Size Max. on centers
Studs (outside walls and carrying partitions) 2x4-16" O.C. Bridging in every floor and flat roof span over 8 feet.
Joints and rafters: 1st floor, 2nd, 3rd, roof
On centers: 1st floor, 2nd, 3rd, roof
Maximum span: 1st floor, 2nd, 3rd, roof

Approved: [Signature] 8-11-89

Signature of Owner [Signature]

Approved: [Signature]

INSPECTION COPY - WHITE
APPLICANT'S COPY - YELLOW

FILE COPY - PINK
ASSESSOR'S COPY - GOLDEN

Inspector of Buildings

3/17/89

To: Sam Hoffses

This is to confirm our conversation
about ~~the~~ Bramblewood. I, as agent
of Kropczak, Inc., give the future owner
of Lot 31 Bramblewood permission to
construct a dormer + finish the
upstairs right hand bedroom. AS LONG
AS he obtains the necessary permits,
(Future owner Flaterly)

John Roberts
John R. Roberts
Construction Supervisor
Kropczak, Inc

**CITY OF PORTLAND, MAINE
SITE PLAN REVIEW
Processing Form**

Kasprzak Inc. - John Roberts - 247-5482 June 8, 1989
 Applicant Date
 Rt. 5, Waterboro, Me 04061 Lot 31 Bramblewood
 Mailing Address Address of Proposed Site
 single family 378-C-2, 377-E-41
 Proposed Use of Site Site Identifier(s) from Assessors Maps
 17,446 sq ft / 14,072 sq ft R-2
 Acreage of Site / Ground Floor Coverage Zoning of Proposed Site

Site Location Review (DEP) Required: () Yes () No Proposed Number of Floors 2
 Board of Appeals Action Required: () Yes () No Total Floor Area 22,088 sq ft
 Planning Board Action Required: () Yes () No

Other Comments: _____
 Date Dept. Review Due: _____

BUILDING DEPARTMENT SITE PLAN REVIEW
 (Does not include review of construction plans)

- Use does NOT comply with Zoning Ordinance
 - Requires Board of Appeals Action
 - Requires Planning Board/City Council Action

Explanation: _____

Use complies with Zoning Ordinance — Staff Review Below

Zoning SPACE & BULK as applicable	DATE	ZONE LOCATION	INTERIOR OR CORNER LOT	40' FT. SETBACK AREA (SEC. 21)	USE	SEWAGE DISPOSAL	REAR YARDS	SIDE YARDS	FRONT YARDS	PROJECTIONS	HEIGHT	LOT AREA	BUILDING AREA	AREA PER FAMILY	WIDTH OF LOT	LOT FRONTAGE	OFF-STREET PARKING	LOADING BAYS	
	COMPLIES																		
COMPLIES CONDITIONALLY																			CONDITIONS SPECIFIED BELOW
DOES NOT COMPLY																			REASONS SPECIFIED BELOW

REASONS: OK W/D/T 6-30-89

SIGNATURE OF REVIEWING STAFF, DATE
 BUILDING DEPARTMENT—ORIGINAL

**CITY OF PORTLAND, MAINE
SITE PLAN REVIEW
Processing Form**

Kasprzak Inc. - John Roberts - 247-5482

June 8, 1989

Applicant
Rt 5, Waterboro, Me 04061

Date

Mailing Address
single family

Lot 31 Bramblewood
Address of Proposed Site

Proposed Use of Site
17,446 sq ft / 14,072 sq ft

378-C-2, 377-1-41
Site Identifier(s) from Assessors Maps

Acreage of Site / Ground Floor Coverage

R-2
Zoning of Proposed Site

Site Location Review (DEP) Required: () Yes () No

Proposed Number of Floors 2

Board of Appeals Action Required: () Yes () No

Total Floor Area 22,088 sq ft

Planning Board Action Required: () Yes () No

Other Comments: _____

Date Dept. Review Due: _____

PUBLIC WORKS DEPARTMENT REVIEW

(Date Received) _____

	TRAFFIC CIRCULATION	ACCESS	CURB CUTS	ROAD WIDTH	PARKING	SIGNALIZATION	TURNING MOVEMENTS	LIGHTING	CONFLICT WITH CITY CONSTRUCTION PROJECT	DRAINAGE	SOIL TYPES	SEWERS	CURBING	SIDEWALKS	OTHER	
APPROVED																
APPROVED CONDITIONALLY																CONDITIONS SPECIFIED BELOW
DISAPPROVED																REASONS SPECIFIED BELOW

REASONS: _____

(Attach Separate Sheet if Necessary)

Ally K Harris

 SIGNATURE OF REVIEWING STAFF/DATE

PUBLIC WORKS DEPARTMENT COPY

Applicant: Kasprzak Inc,
Address: Lot # 31 Bramblewood
Assessors No.:

Date: 6-30-81

CHECK LIST AGAINST ZONING ORDINANCE

Date - 6-30-81
Zone Location - R-2
Interior or corner lot -
Use - single fam.
Sewage Disposal - city
Rear Yards - OK 25' req.
Side Yards - 14' 14' req.
Front Yards - 30' 25' req.
Projections - front steps
Height - 2-story
Lot Area - 17,926 sq ft 10,000 sq ft req.
Building Area - OK
Area per Family - ~~2~~ single fam.
Width of Lot - 100' OK
Lot Frontage - 100'
Off-street Parking - OK
Loading Bays - N/A

Site Plan -

Shoreland Zoning -

Flood Plain -

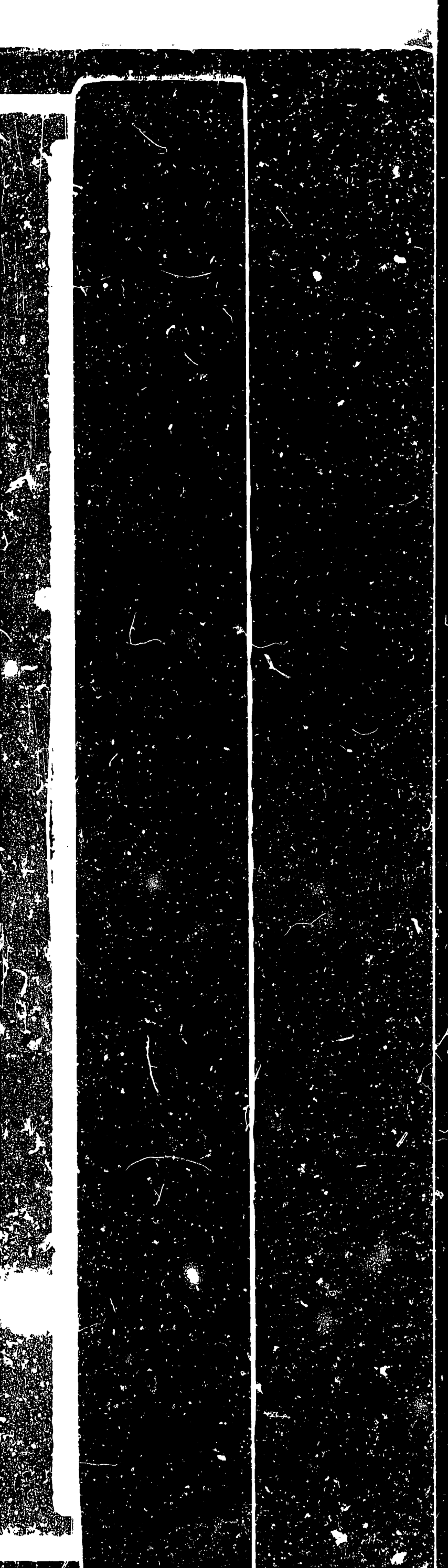

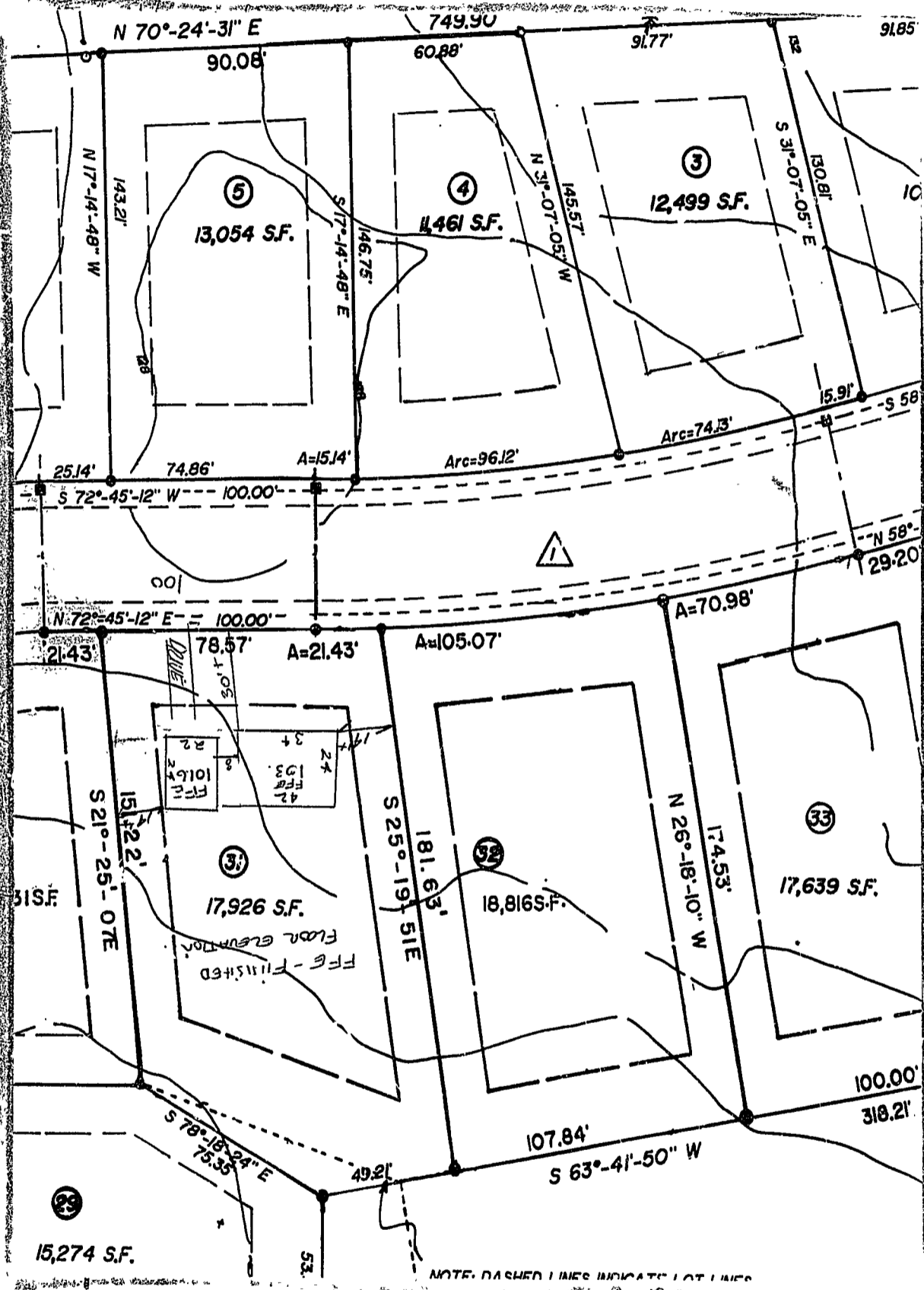



CITY OF PORTLAND, MAINE

389 CONGRESS STREET
PORTLAND, MAINE 04101
(207) 874-8300

DEPARTMENT OF PLANNING & URBAN DEVELOPMENT

July 3, 1989

Kasprzak Inc.
Route 5
North Waterboro, Maine 04061

Re: Lot #31 Bramblewood, Portland, Maine

Dear Sir:

Your application to construct a single family dwelling has been reviewed and a permit is herewith issued subject to the following requirements:

Site Plan Review Requirements

Inspection Services	Approved	W. Giroux
Public Works	Approved	S. Harris

Building Code Requirements

- 1.) Please read and implement items 1,6,7,8 and 9 of the attached Building Permit Report.
- 2.) Your plan shows a 8" foundation wall a 10" foundation wall is required.

If you have any questions regarding requirements, please do not hesitate to contact this office.

Sincerely,

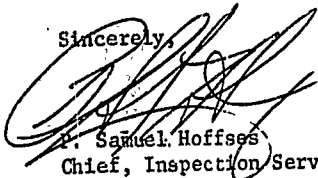
P. Samuel Hoffses
Chief, Inspection Services

cc: S. Harris, Public Works



APPLICATION FOR PERMIT
DEPARTMENT OF BUILDING INSPECTIONS SERVICES
ELECTRICAL INSTALLATIONS

Date July 21, 19 89
 Receipt and Permit number 00519

To the CHIEF ELECTRICAL INSPECTOR, Portland, Maine:

The undersigned hereby applies for a permit to make electrical installations in accordance with the laws of Maine, the Portland Electrical Ordinance, the National Electrical Code and the following specifications:

LOCATION OF WORK: 31 Bramblewood Drive
 OWNER'S NAME: Kasprzak Inc. ADDRESS: Rt. 5 No. Waterboro, Maine

	FEES
OUTLETS: Receptacles _____ Switches _____ Plugmold _____ ft. TOTAL <u>31-60</u>	5.00
FIXTURES: (number of) Incandescent _____ Fluorescent _____ (not strip) TOTAL <u>10</u>	3.00
Strip Fluorescent _____ ft.	
SERVICES: Overhead _____ Underground <input checked="" type="checkbox"/> Temporary _____ TOTAL amperes <u>100</u>	3.00
METERS: (number of) <u>1</u>50
MOTORS: (number of) Fractional _____ 1 HP or over _____	
RESIDENTIAL HEATING: Oil or Gas (number of units) <u>1</u>	3.00
Electric (number of rooms) _____	
COMMERCIAL OR INDUSTRIAL HEATING: Oil or Gas (by a main boiler) _____	
Oil or Gas (by separate units) _____	
Electric Under 20 kws _____ Over 20 kws _____	
APPLIANCES: (number of) Ranges <u>1</u> Water Heaters _____	
Cook Tops _____ Disposals <u>1</u>	
Wall Ovens _____ Dishwashers <u>1</u>	
Dryers <u>1</u> Compactors _____	
Fans <u>1</u> Others (denote) _____	
TOTAL <u>5</u>	7.50
MISCELLANEOUS: (number of) Branch Panels _____	
Transformers _____	
Air Conditioners Central Unit _____	
Separate Units (windows) _____	
Signs 20 sq. ft. and under _____	
Over 20 sq. ft. _____	
Swimming Pools Above Ground _____	
In Ground _____	
Fire/Burglar Alarms Residential _____	
Commercial _____	
Heavy Duty Outlets, 220 Volt (such as welders) 30 amps and under _____	
over 30 amps _____	
Circus, Fairs, etc. _____	
Alterations to wires _____	
Repairs after fire _____	
Emergency Lights, battery _____	
Emergency Generators _____	
INSTALLATION FEE DUE: _____	
FOR ADDITIONAL WORK NOT ON ORIGINAL PERMIT DOUBLE FEE DUE: _____	
FOR REMOVAL OF A "STOP ORDER" (304-16.b)	
TOTAL AMOUNT DUE: _____	22.00

INSPECTION:

Will be ready on _____, 19__; or Will Call
 CONTRACTOR'S NAME: John W. Cudworth
 ADDRESS: P.O. Box 40 Springvale, Maine 04083
 TEL.: 490-1604
 MASTER LICENSE NO.: 03685 SIGNATURE OF CONTRACTOR: John W. Cudworth
 LIMITED LICENSE NO.: _____

INSPECTOR'S COPY — WHITE
 OFFICE COPY — CANARY
 CONTRACTOR'S COPY — GREEN

ELECTRICAL INSTALLATIONS —

Permit Number 99519

Location 3123 Grandview Rd

Owner Gregory L. Van

Date of Permit 7/24/89

Final Inspection 8/12/89

By Inspector [Signature]

Permit Application Register Page No. 88

INSPECTIONS: Service 100 amp by [Signature]
Service called in 7/14/89
Closing-in 7/24/89 by [Signature]

FROGRESS INSPECTIONS:

DATE:	REMARKS:
7/24/89	Drywood bulbhead needs to be painted
	Plastic backing needed on PVC Cabinet

CODE COMPLIANCE COMPLETED DATE 9/21/89



APPLICATION FOR AMENDMENT TO PERMIT

Amendment No. 1
Portland, Maine, Aug 16, 1989

PERMIT ISSUED
AUG. 15 1989
City Of Portland

To the INSPECTOR OF BUILDINGS, PORTLAND, ME

The undersigned hereby applies for amendment to permit No. 4-11-89 pertaining to the building or structure comprised in the original application in accordance with the Laws of the State of Maine, the Building Code and Zoning Ordinance of the City of Portland, plans and specifications, if any, submitted herewith, and the following specifications:

Location Lot 31 Bramblewood Within Fire Limits? _____ Dist. No. _____
Owner's name and address Steven J. Flaherty, P.O. Box 10, N. Waterboro, Me Telephone _____
Lessee's name and address _____ Telephone _____
Contractor's name and address owner Telephone _____
Architect _____ Plans filed _____ No. of sheets _____
Proposed use of building single family No. families _____
Last use _____ No. families _____
Increased cost of work \$1500 Additional fee \$30.00

Description of Proposed Work

Constructing dormer. 1 set of plans submitted, Finishing off bedroom.
Future owner - Richard J. Flaherty - 761-1650
MAIL TO: RICHARD J. FLAHERTY - 16 BYFIELD RD., PORTLAND 04103

Details of New Work

Is any plumbing involved in this work? _____ Is any electrical work involved in this work? _____
Height average grade to top of plate _____ Height average grade to highest point of roof _____
Size, front _____ depth _____ No. stories _____ solid or filled land? _____ earth or rock? _____
Material of foundation _____ Thickness, top _____ bottom _____ cellar _____
Material of underpinning _____ Height _____ Thickness _____
Kind of roof _____ Rise per foot _____ Roof covering _____
No. of chimneys _____ Material of chimneys _____ of lining _____
Framing lumber - Kind _____ Dressed or full size? _____
Corner posts _____ Sills _____ Girt or ledger board? _____ Size _____
Girders _____ Size _____ Columns under girders _____ Size _____ Max. on centers _____
Studs (outside walls and carrying partitions) 2x4-16" O.C. Bridging in every floor and flat roof span over 8 feet.
Joints and rafters: 1st floor _____, 2nd _____, 3rd _____, roof _____
On centers: 1st floor _____, 2nd _____, 3rd _____, roof _____
Maximum span: 1st floor _____, 2nd _____, 3rd _____, roof _____

Approved: OK WJH 8-11-89

Signature of Owner Richard J. Flaherty

INSPECTION COPY - WHITE
APPLICANT'S COPY - YELLOW

FILE COPY - PINK
ASSESSOR'S COPY - GOLDEN

Approved: _____
Inspector of Buildings

(4) ML

