

PERMIT # 935 **PORTLAND BUILDING PERMIT APPLICATION** DATE 7/21/87 **PERMIT ISSUED**

I. GENERAL INFORMATION
 Location/address of construction #33 Lot #30 Bramble Wood Drive
 1. Owner's name Euhank Housewrights Tel. 772-7549
 Address 98 Pitt Street 04103
 2. Lessee's name _____ Tel. _____
 Address _____
 3. Contractor's name Philip & Nancy Anderson Tel. _____
 Address _____
 4. Is this a legally recorded lot? yes _____ no _____

JUL 29 1987
City of Portland

II. DESCRIPTION OF WORK:

to construct single family dwelling with attached garage as per plans
 send permit to #1 Scott Farnum

III. BUILDING DIMENSIONS: length _____ width _____ square footage _____ height _____ #stories _____

IV. ZONE _____ Street frontage _____ Zoning board approval: no yes date _____
 Setbacks: front _____ back _____ side _____ side _____ Planning board approval: no yes date _____

V. REVIEW REQUIRED: variance _____ other _____ Number of off-street parking spaces:
 site plan _____ subdivision _____ shore _____ floor _____ mgmt _____ enclosed _____ outdoors _____

VI. FEES:
 base fee _____ other fees _____
 subdivision fee _____ late fee _____
 site plan review fee _____ TOTAL \$770.00

VII. DETAILS OF WORK

1. WATER SUPPLY: <input type="checkbox"/> public <input type="checkbox"/> private	7. ELECTRICAL: service entrance size _____ # smoke detectors _____	8. CHIMNEY: # flues _____ material _____ # fireplaces _____
2. SEWER: <input type="checkbox"/> public <input type="checkbox"/> private, type _____	9. FRAMING: floor joists _____ size _____ max. on center _____ ceiling joists _____ rafters _____ studs _____ wall studs _____	
3. HEAT type _____ fuel _____	10. If 1-story building w/masonry walls: wall thickness _____ height _____	11. BEDROOM WINDOWS height _____ width _____ sill height _____ egress window? yes <input type="checkbox"/> no <input type="checkbox"/>
4. FOUNDATION: type _____ thickness _____ footing _____		
5. ROOF: type _____ pitch _____ covering _____ load _____		
6. PLUMBING: <input type="checkbox"/> SPRINKLER SYSTEM? yes <input type="checkbox"/> no <input type="checkbox"/>		

VIII. OFFICE USE: TAX MAP # _____ LOT # _____ VALUE/STRUCTURE _____ PERMIT EXPIRATION _____	IX. NEW OR PHASED SUBDIVISION REFERENCE Name _____ Block _____
X. PROPOSED USE: <u>101 - single family dwelling</u> XI. PAST USE: _____ XII. OWNERSHIP: <input type="checkbox"/> PUBLIC <input type="checkbox"/> PRIVATE	XIII. EST. CONSTRUCTION COST: <u>180,000</u> XIV. GR. SQ. FT. OF LOT BUILDING: _____

COMPLETE XV AND XV' ONLY IF THE NUMBER OF UNITS WILL CHANGE

XV. RESIDENTIAL BUILDINGS ONLY: # NEW DWELLING UNITS WITH: 1 BDRM _____ 2 BDRMS _____ 3 BDRMS _____ # EXISTING DWELLING UNITS WITH: 1 BDRM _____ 2 BDRMS _____ 3 BDRMS _____	XV'. RESIDENTIAL UNITS: # NEW DWELLING UNITS _____ # EXISTING DWELLING UNITS _____ TOTAL RESIDENTIAL UNITS _____
---	--

APPROVALS dt: DATE
 BUILDING INSPECTION - PLAN EXAMINER _____
 ZONING: _____
 C.F.O. _____
 FIRE DEPT. _____

MISCELLANEOUS
 Will work require disturbing of any tree on a public street? _____
 Will there be in charge of the above work a person competent to see that the State and City requirements pertaining thereto are observed? _____

NOTE TO APPLICANT: Separate permits are required by the installers and subcontractors of heating, plumbing, electrical, and mechanicals.

District No. 4
 SIGNATURE OF APPLICANT _____ PHONE # _____
 TYPE NAME OF ABOVE _____

White - GPCOG Green - Applicant Yellow - Assessor Pink - Office File Gold - Field Inspector

FILL IN AND SIGN WITH INK

1300

PERMIT ISSUED
OCT 8 1967
City of Portland

B



APPLICATION FOR PERMIT FOR
HEATING, COOKING OR POWER EQUIPMENT

Portland, Maine, Oct. 8, 1967

To the INSPECTOR OF BUILDINGS, PORTLAND, ME.

The undersigned hereby applies for a permit to install the following heating, cooking or power equipment in accordance with the Laws of Maine, the Building Code of the City of Portland, and the following specifications:

Location Lot 434 Bramblewood Use of Building residential No. Stories New Building Existing " "
Name and address of owner of appliance Edward J. Norris - same
Installer's name and address D. H. McGowan Plumbing - 30 Salth Rd. Telephone 892-4535
Windham 04062
General Description of Work

To install boiler

IF HEATER, OR POWER BOILER

Location of appliance basement Any burnable material in floor surface or beneath? no
If so, how protected? Kind of fuel? oil
Minimum distance to burnable material, from top of appliance or casing top of furnace 3'
From top of smoke pipe 19' From front of appliance 19' From sides or back of appliance 10'
Size of chimney flue 8" Other connections to same flue no
If gas fired, how vented? Rated maximum demand per hour
Will sufficient fresh air be supplied to the appliance to insure proper and safe combustion? yes

IF OIL BURNER

Name and type of burner Beckett Gun Labelled by underwriters' laboratories? yes
Will operator be always in attendance? Does oil supply line feed from top or bottom of tank? bottom
Type of floor beneath burner concrete Size of vent pipe 14"
Location of oil storage basement Number and capacity of tanks 1-275 gal.
Low water shut off yes Make McDonald Miller No. 901
Will all tanks be more than five feet from any flame? yes How many tanks enclosed? none
Total capacity of any existing storage tanks for furnace burners none

IF COOKING APPLIANCE

Location of appliance Any burnable material in floor surface or beneath?
If so, how protected? Height of Legs, if any
Skirting at bottom of appliance? Distance to combustible material from top of appliance?
From front of appliance From sides and back From top of smokepipe
Size of chimney flue Other connections to same flue
Is hood to be provided? If so, low vented? Forced or gravity?
If gas fired, how vented? Rated maximum demand per hour

MISCELLANEOUS EQUIPMENT OR SPECIAL INFORMATION

.....
.....
.....
.....
.....
.....

Amount of fee enclosed? 15.00

APPROVED:
.....
.....
.....

Will there be in charge of the above work a person competent to see that the State and City requirements pertaining thereto are observed? yes

INSPECTION FILE APPLICANT'S ASSESSOR'S COPY

Signature of Installer

PLUMBING APPLICATION

PROPERTY ADDRESS
Town Or Plantation: Portland
Street: L.134 Bramblewood
Subdivision Lot #

PROPERTY OWNERS NAME
Last: Kasprzak First: Im
Applicant Name: D.W. Mc Gowan Mfg
Mailing Address of Owner/Applicant (if Different): 88 Smith Rd W. Scarborough

PORTLAND PERMIT # 2,555 TOWN COPY
DATE: 11/09/87 FEE: \$42 Double Fee Charged
L.P.I. # _____
Local Plumbing Inspector Signature: [Signature]

Owner/Applicant Statement
I certify that the information submitted is correct to the best of my knowledge and understand that any falsification is reason for the Local Plumbing Inspector to deny a Permit.
Signature of Owner/Applicant: [Signature] Date: 11/9/87

Caution: Inspection Required
I have inspected the installation authorized above and found it to be in compliance with the Maine Plumbing Rules.
Local Plumbing Inspector Signature: _____ Date: DEC 21 1987

PERMITS INFORMATION

This Application is for
1 NEW PLUMBING
2 RELOCATED PLUMBING

Type Of Structure To Be Served:
1 SINGLE FAMILY DWELLING
2 MODULAR OR MOBILE HOME
3 MULTIPLE FAMILY DWELLING
4 OTHER - SPECIFY: _____

Plumbing To Be Installed By:
1 MASTER PLUMBER
2 OIL BURNERMAN
3 MFG'D. HOUSING DEALER/MECHANIC
4 PUBLIC UTILITY EMPLOYEE
5 PROPERTY OWNER
LICENSE # 017511

Hook-Up & Piping Relocation Maximum of 1 Hook-Up	Column 2 Type of Fixture		Column 1 Type of Fixture	
	Number	Type of Fixture	Number	Type of Fixture
<p>HOOK-UP: to public sewer in those cases where the connection is not regulated and inspected by the local Sanitary District.</p> <p>OR</p> <p>HOOK-UP: to an existing subsurface wastewater disposal system.</p> <p>PIPING RELOCATION: of sanitary lines, drains, and piping without new fixtures.</p>	2	Hosebibb / Silcock	2	Bathtub (and Shower)
		Floor Drain	1	Shower (Separate)
		Urinal	1	Sink
		Drinking Fountain	3	Wash Basin
		Indirect Waste	3	Water Closet (Toilet)
		Water Treatment Softener, Filter, etc.	1	Clothes Washer
		Grease/Oil Separator	1	Dish Washer
		Dental Cuspidor	1	Garbage Disposal
		Bidet		Laundry Tub
		Other: _____		1 Water Heater <u>faultless</u>
Number of Hook-Ups & Relocations				
\$ Hook-Up & Relocation Fee	2	Fixtures (Subtotal) Column 2	1.4	Fixtures (Subtotal) Column 1
			2	Fixtures (Subtotal) Column 2
			1.6	Total Fixtures
			\$42.	Permit Fee
			\$	Subtotal
			\$42.	Permit Fee (Total)

SEE PERMIT FEE SCHEDULE FOR CALCULATING FEE

Kathy 8/17/87
Ed Norris says
his lot # is 34
on Bramblewood
Drive instead
of #33 as issued
by permit.
Warrent.



CITY OF PORTLAND, MAINE
Department of Building Inspection

Certificate of Occupancy

LOCATION Lot 34 Bramblewood Drive

Issued to Edward J. Norris

Date of Issue December 23, 1987

This is to certify that the building, premises, or part thereof, at the above location, built—altered—changed as to use under Building Permit No. 87-935, has had final inspection, has been found to conform substantially to requirements of Zoning Ordinance and Building Code of the City, and is hereby approved for occupancy or use, limited or otherwise, as indicated below.

PART OF BUILDING OR PREMISES

APPROVED OCCUPANCY

entire

single family dwelling with attached garage

Limiting Conditions:

This certificate supersedes
certificate issued

Approved:

12/23/87
(Date)

Inspector

Inspector of Buildings

Notice: This certificate identifies lawful use of building or premises, and ought to be transferred from owner to owner when property changes hands. Copy will be furnished to owner or lessee for one dollar.



CITY OF PORTLAND

DEPARTMENT OF PLANNING & URBAN DEVELOPMENT
INSPECTION SERVICES DIVISION

July 29, 1987

Mr. Edward J. Norris
P.O. Box 477
Windham, ME 04062

Re: Lot #~~20~~³⁴ Bramblewood Drive, Portland.

Dear Sir: ³⁴

Your application to construct a single family dwelling with an attached two car garage has been reviewed and a building permit is herewith issued subject to the following requirements:

1. All lot lines and the lot shall be clearly marked before calling for a foundation inspection.
2. Mr. W.J. Bray, Traffic Engineer for the City of Portland wrote a letter to Mr. Van Wych stating: "To provide adequate sight distance westerly of the proposed road, you will be required to remove all underbrush and low growth trees between the southerly property line of lot #20 and the existing edge of pavement along Allen Avenue. Additional clearing within the City R.O.W. will only be required to a point opposite CMP Pole #561. You should coordinate all of this work with Carmela Barton, the City Arbonist.
3. Please read and implement items 5, 6, and 7 of the attached building permit report.

If you have any questions regarding these requirements, please call this office.

Sincerely,

P. Samuel Hoffses
Chief of Inspection Services

cc: W. Bray, Traffic Engineer
C. Barton, City Arbonist
Lt. Collins, Fire Prevention Bureau

Attachment

/ksc

PERMIT # _____	PORTLAND BUILDING PERMIT APPLICATION DATE <u>6/30/87</u>	PERMIT ISSUED
1. GENERAL INFORMATION		JUL 29 1987
Location/address of construction <u>Lot 3 Bramble Wood Drive</u>		City Of Portland
1. Owner's name <u>Edward J. Norris</u>	Address <u>P.O. Box 477 Windham 04062</u>	Tel. <u>892-9173</u>
2. Lessee's name _____	Address _____	Tel. _____
3. Contractor's name <u>owner</u>	Address _____	Tel. <u>9</u>
4. Is this a legally recorded lot? yes _____ no _____		

II. DESCRIPTION OF WORK:

to construct single family dwelling with attached 2 car garage as per plans

III. BUILDING DIMENSIONS: length 68 width 28 square footage 1232 height 25 #stories 2

IV. ZONE R-2 Street frontage _____ Zoning board approval: no yes date _____

Setbacks: front _____ back _____ side _____ side _____ Planning board approval: no yes date _____

V. REVIEW REQUIRED: variance _____ other _____

site plan _____ subdivision _____ shore _____ floodplain mgmt _____

VI. FEES: base fee _____ other fees _____

subdivision fee _____ late fee _____

site plan review fr _____

TOTAL \$470.00

VII. DETAILS OF WORK

1. WATER SUPPLY: <input type="checkbox"/> public <input type="checkbox"/> private	7. ELECTRICAL: service entrance size _____ # smoke detectors _____	8. CHIMNEY: # flues _____ material _____ # fireplaces _____
2. SEWER: <input type="checkbox"/> public <input type="checkbox"/> private, type _____	9. FRAMING: floor joists _____ size _____ ceiling joists _____ rafters _____ studs _____ wall studs _____	10. If 1-story building w/masonry walls: wall thickness _____ height _____
3. HEAT: type _____ fuel _____	11. BEDROOM WINDOWS height _____ width _____ sill height _____ egress window? yes <input type="checkbox"/> no <input type="checkbox"/>	
4. FOUNDATION: type _____ thickness _____ footing _____		
5. ROOF: type _____ covering _____ pitch _____ locd _____		
6. PLUMBING: SPRINKLER SYSTEM? yes <input type="checkbox"/> no <input type="checkbox"/>		

VIII. OFFICE USE:

TAX MAP # _____

LOT # _____

VALUE/STRUCTURE _____

PERMIT EXPIRATION _____

IX. NEW OR PHASED SUBDIVISION REFERENCE

Name _____

Lot _____

Block _____

X. PROPOSED USE: 101 - single family dwelling Seasonal _____ Condominium _____ Apartment _____

XI. PAST USE: 114 - vacant

XII. OWNERSHIP: PUBLIC _____ PRIVATE X

XIII. EST. CONSTRUCTION COST: 90,000

XIV. GR. SQ. FT. OF LOT BUILDING _____

COMPLETE XV AND XVI ONLY IF THE NUMBER OF UNITS WILL CHANGE

XV. RESIDENTIAL BUILDINGS ONLY:	XVI. RESIDENTIAL UNITS:
# NEW DWELLING UNITS WITH: <u>1</u> BDRM <u>2</u> BDRMS <u>3</u> BDRMS	# NEW DWELLINGS _____
# EXISTING DWELLING UNITS WITH: _____	# EXISTING DWELLINGS _____
	TOTAL RESIDENTIAL UNITS _____

APPROVALS BY: DATE

BUILDING INSPECTION PLAN EXAMINER: [Signature] July 6, 1987

ZONING: _____

CEO: _____

FIRE DEPT: _____

MISCELLANEOUS

Will work require disturbing of any tree on a public street? _____

Will there be in charge of the above work a person competent to see that the State and City requirements pertaining hereto are observed? _____

NOTE TO APPLICANT: Separate permits are required by the installers and subcontractors of heating, plumbing, electrical, and mechanicals.

District No. _____	XVII. SIGNATURE OF APPLICANT: <u>[Signature]</u> PHONE # <u>892-9173</u>
	TYPE NAME OF ABOVE: <u>Edward J. Norris</u>

White - SPCOG Green - Applicant Yellow - Assessor Pink - File Gold - Field Inspector

8/13 - lot lines OK per stakes
Footings in OK.

10/26 - Framing OK, OK to close

12/21 - OK for final - 0

0

Lot # 339
Bramblewood
single family

ETIP-298

James T. Brown
RECORDS

FILL IN AND SIGN WITH INK

00130

PERMIT ISSUED

OCT 8 1987

City Of Portland



APPLICATION FOR PERMIT FOR HEATING, COOKING OR POWER EQUIPMENT

Portland, Maine, Oct. 8, 1987

To the INSPECTOR OF BUILDINGS, PORTLAND, ME.

The undersigned hereby applies for a permit to install the following heating, cooking or power equipment in accordance with the Laws of Maine, the Building Code of the City of Portland, and the following specifications:

Location Lot #34 Bramblewood Use of Building residential No. Stories New Building Existing Name and address of owner of appliance Edward J. Norris same Installer's name and address D.W. McGowen Plumbing 88 Smith Rd Telephone 892-4535 Windham 04062

General Description of Work

To install boiler

IF HEATER, OR POWER BOILER

Location of appliance basement Any burnable material in floor surface or beneath? NO If so, how protected? Kind of fuel? #2 oil Minimum distance to burnable material, from top of appliance or casing top of furnace 3' From top of smoke pipe 18" From front of appliance 10' From sides or back of appliance 10' Size of chimney flue 8" Other connections to same flue NO If gas fired, how vented? Rated maximum demand per hour Will sufficient fresh air be supplied to the appliance to insure proper and safe combustion? yes

IF OIL BURNER

Name and type of burner Beckett Gun Labelled by underwriters' laboratories? yes Will operator be always in attendance? Does oil supply line feed from top or bottom of tank? bottom Type of floor beneath burner concrete Size of vent pipe 1 1/2" Location of oil storage basement Number and capacity of tanks 1-275 gal Low water shut off yes Make McDonald Miller No 901 Will all tanks be more than five feet from any flame? yes How many tanks enclosed? none Total capacity of any existing storage tanks for furnace burners none

IF COOKING APPLIANCE

Location of appliance Any burnable material in floor surface or beneath? If so, how protected? Height of Legs, if any Skirting at bottom of appliance? Distance to combustible material from top of appliance? From front of appliance From sides and back From top of smoke pipe Size of chimney flue Other connections to same flue Is hood to be provided? If so, how vented? Forced or gravity? If gas fired, how vented? Rated maximum demand per hour

MISCELLANEOUS EQUIPMENT OR SPECIAL INFORMATION

Amount of fee enclosed? 15.00

APPROVED:

Will there be in charge of the above work a person competent to see that the State and City requirements pertaining thereto are observed? yes

Signature of Installer [Handwritten Signature]

INSPECTION FILE APPLICANT'S ASSESSOR'S COPY

[Handwritten initials]

NOTES

Permit No.
Location
Owner
Date of permit
Approved

[Lined area for notes]

[Lined area for notes]

[Lined area for notes]

12.01

DEPT. OF BUILDING INSPECTIONS
CITY OF PORTLAND

SEP 28 1987

RECEIVED

FLAT PLAN
STORAGE SHED LOCATION
EDWARD J. NORRIS
PORTLAND MAINE
SEPTEMBER 25, 1987
SCALE 1"=30'

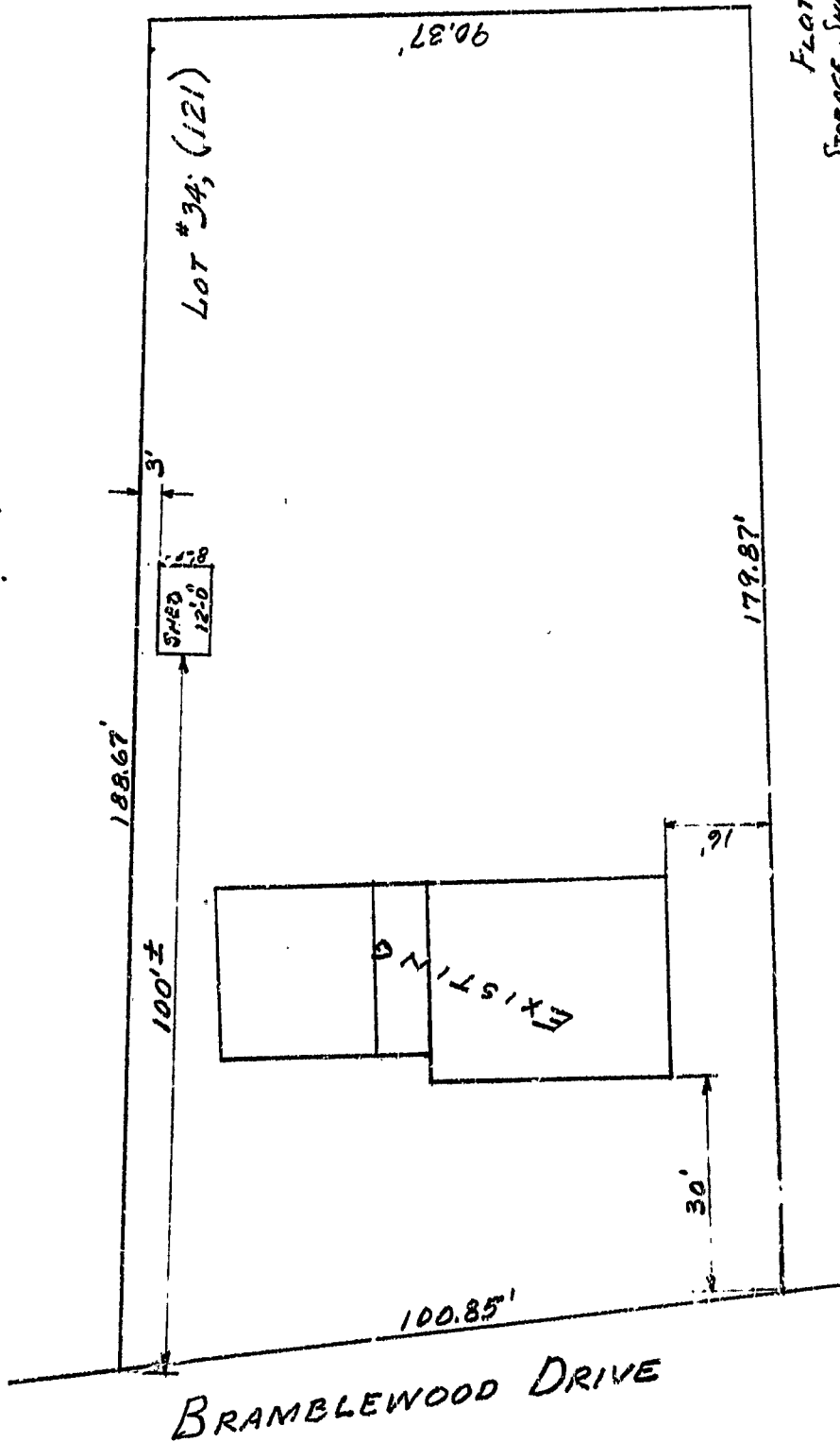

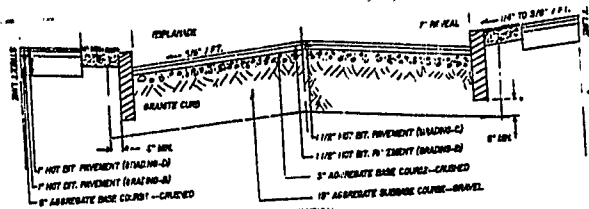

Bramblewood
subdivision

PHAIR ACRES
SUBDIVISION
PLAN BOOK 33, PAGE 36 C.C.R.D.
749.90'



△ T=96.1 L=9144'	△ T=10.00' L=172.79'	△ T=
R=45' Δ=260°-54'-53"	R=30' Δ=80°-54'-56"	
△ T=76.22' L=295.99'	△ T=25.58' L=42.36'	

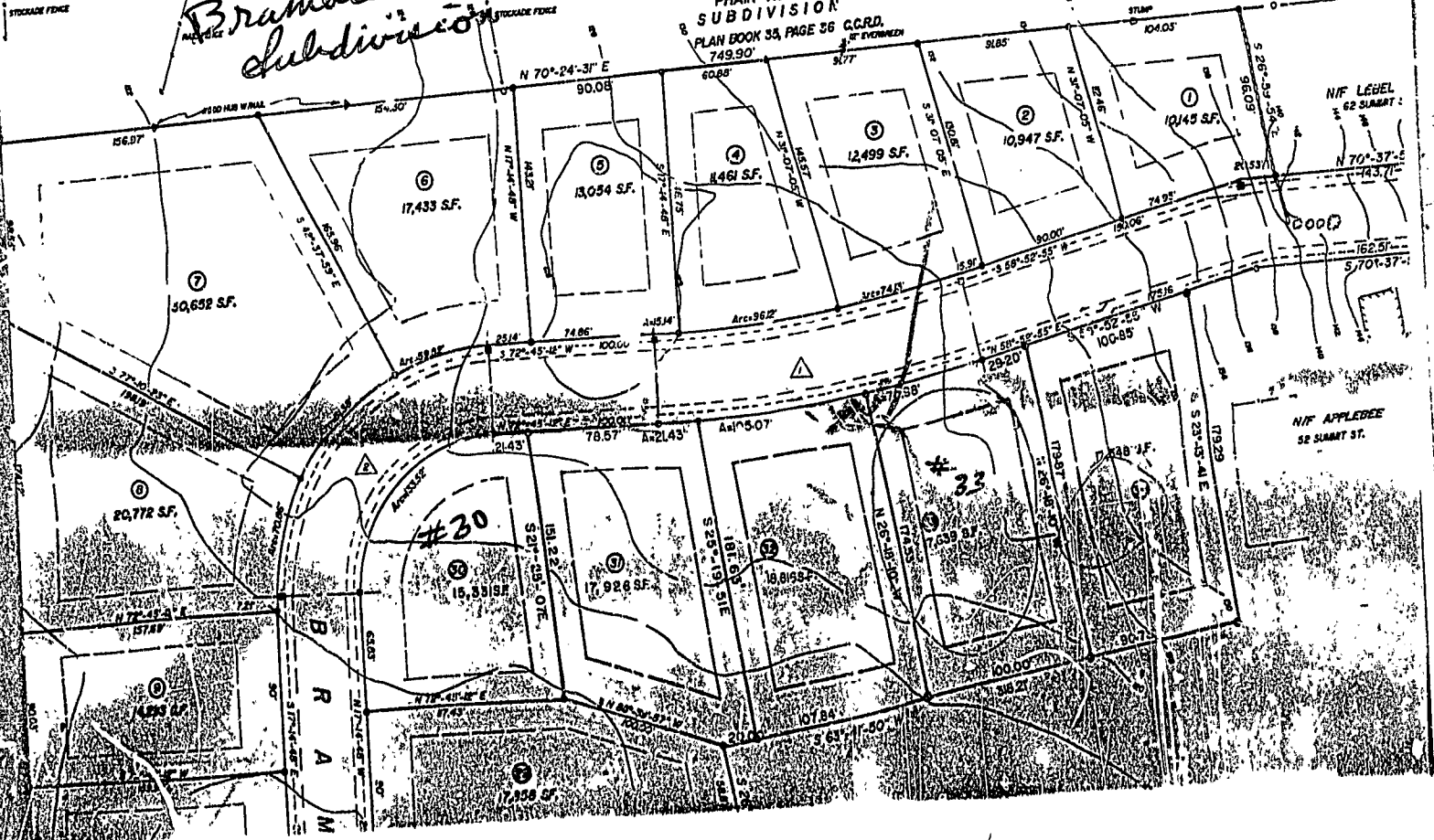

Lot 34

Applicant: Edward J. Norris Date: July 6, 1987

Address: Lot 33 Bramblewood Drive

Assessors No.: 34

CHECK LIST AGAINST ZONING ORDINANCE

Owner:
Edward J. Norris
P.O. Box 477
Windham, Maine
04062

Date -

Zone Location - R-2

Interior or corner lot -

Use - Single Family Cape w/ full dormer & attach breezeway

Sewage Disposal -

Rear Yards - 121' 25' required and y req

Side Yards - 16' and 16' 14' and 5' required

Front Yards - 30' 25' required

Projections -

Height - 1/2 story

Lot Area - 17,600 sq ft

Building Area - 1,000 sq ft Plus 8x24 = 192 sq ft Plus 24'x24' = 576 sq ft

Area per Family - 10,000 sq ft

Width of Lot - 100'

Lot Frontage - 130'

Off-street Parking - O.K.

Loading Bays - N/A

Site Plan -

Shoreland Zoning -

Flood Plains -

This is a recent
new subdivision -
approved by Planning
Board on 3/10/87



APPLICATION FOR PERMIT
DEPARTMENT OF BUILDING INSPECTIONS SERVICES
ELECTRICAL INSTALLATIONS

Date December 18, 19 87
 Receipt and Permit number 22697

To the CHIEF ELECTRICAL INSPECTOR, Portland, Maine:
 The undersigned hereby applies for a permit to make electrical installations in accordance with the laws of
 Maine, the Portland Electrical Ordinance, the National Electrical Code and the following specifications:

LOCATION OF WORK: Lot 34 Bramblewood
 OWNER'S NAME: Kasprzak ADDRESS: Waterboro

OUTLETS:		FEE
Receptacles <u>X</u> Switches <u>X</u> Plugmold _____ ft. TOTAL <u>31-60</u>		<u>5.00</u>
FIXTURES: (number of)		
Incandescent <u>X</u> Fluorescent _____ (not strip) TOTAL <u>1-10</u>		<u>3.00</u>
Strip Fluorescent _____ ft.		
SERVICES:		
Overhead _____ Underground <u>X</u> Temporary _____ TOTAL amperes <u>100</u> ..		<u>3.00</u>
METERS: (number of) <u>1</u>		<u>.50</u>
MOTORS: (number of)		
Fractional _____		
1 HP or over _____		
RESIDENTIAL HEATING:		
Oil or Gas (number of units) <u>oil</u>		<u>3.00</u>
Electric (number of rooms) _____		
COMMERCIAL OR INDUSTRIAL HEATING:		
Oil or Gas (by a main boiler) _____		
Oil or Gas (by separate units) _____		
Electric Under 20 kws _____ Over 20 kws _____		
APPLIANCES: (number of)		
Ranges <u>1</u>	Water Heaters <u>1</u>	
Cook Tops _____	Disposals <u>1</u>	
Wall Ovens _____	Dishwashers <u>1</u>	
Dryers <u>1</u>	Compactors _____	
Fans _____	Others (dcnote) _____	
TOTAL <u>5</u>		<u>7.50</u>
MISCELLANEOUS: (number of)		
Branch Panels _____		
Transformers _____		
Air Conditioners Central Unit _____		
Separate Units (windows) _____		
Signs 26 sq. ft. and under _____		
Over 20 sq. ft. _____		
Swimming Pools Above Ground _____		
In Ground _____		
Fire/Burglar Alarms Residential _____		
Commercial _____		
Heavy Duty Outlets, 220 Volt (such as welders) 30 amps and under _____		
over 30 amps _____		
Circus, Fairs, etc. _____		
Alterations to wires _____		
Repairs after fire _____		
Emergency Lights, battery _____		
Emergency Generators _____		

FOR ADDITIONAL WORK NOT ON ORIGINAL PERMIT INSTALLATION FEE DUE:
 FOR REMOVAL OF A "STOP ORDER" (304-16.b) DOUBLE FEE DUE:
 TOTAL AMOUNT DUE: 22.00

INSPECTION:
 Will be ready on ready, 19 87; or Will Call _____
 CONTRACTOR'S NAME: Bill Cudworth Elec
 ADDRESS: 10 Reed Street, P.O. Box 40 Springvale, ME 04083
 TEL: 324-0001
 MASTER LICENSE NO.: 03685 SIGNATURE OF CONTRACTOR: Bill Cudworth
 LIMITED LICENSE NO.: _____

INSPECTOR'S COPY — WHITE
 OFFICE COPY — CANARY
 CONTRACTOR'S COPY — GREEN

ELECTRICAL INSTALLATIONS —

Permit Number 22697

Location St #34 Green Island Rd

Owner Heppner

Date of Permit 10/18/87

Final Inspection 12/21/87

By Inspector H. W. Jones

Permit Application Register Page No. 20

INSPECTIONS: Service _____ by Bruce
Service called in 10/14/87
Closing-in 10/20/87 by Francis Jones

PROGRESS INSPECTIONS: _____ / _____ / _____
_____ / _____ / _____
_____ / _____ / _____
_____ / _____ / _____
_____ / _____ / _____

DATE:	REMARKS:

CODE
COMPLIANCE
COMPLETED
DATE 12/21/87



APPLICATION FOR PERMIT
DEPARTMENT OF BUILDING INSPECTIONS SERVICES
ELECTRICAL INSTALLATIONS

Date October 14, 1987
 Receipt and Permit number 22432

To the CHIEF ELECTRICAL INSPECTOR, Portland, Maine:

The undersigned hereby applies for a permit to make electrical installations in accordance with the laws of Maine, the Portland Electrical Ordinance, the National Electrical Code and the following specifications:

LOCATION OF WORK: 34 Bramblewood
 OWNER'S NAME: Kasprzak Inc. ADDRESS: # Route 5 No. Waterboro

	FEES
OUTLETS:	
Receptacles _____ Switches _____ Plugmold _____ ft. TOTAL _____	
FIXTURES: (number of)	
Incandescent _____ Flourescent _____ (not strip) TOTAL _____	
Strip Flourescent _____ ft. _____	
SERVICES:	
Overhead _____ Underground <input checked="" type="checkbox"/> Temporary _____ TOTAL amperes <u>200</u> ..	<u>3.00</u>
METERS: (number of) <u>1</u> ..	<u>.50</u>
MOTORS: (number of)	
Fractional _____	
1 HP or over _____	
RESIDENTIAL HEATING:	
Oil or Gas (number of units) _____	
Electric (number of rooms) _____	
COMMERCIAL OR INDUSTRIAL HEATING:	
Oil or Gas (by a main boiler) _____	
Oil or Gas (by separate units) _____	
Electric Under 20 kws _____ Over 20 kws _____	
APPLIANCES: (number of)	
Ranges _____ Water Heaters _____	
Cook Tops _____ Disposals _____	
Wall Ovens _____ Dishwashers _____	
Dryers _____ Compactors _____	
Fans _____ Others (denote) _____	
TOTAL _____	
MISCELLANEOUS: (number of)	
Branch Panels _____	
Transformers _____	
Air Conditioners Central Unit _____	
Separate Units (windows) _____	
Signs 20 sq. ft. and under _____	
Over 20 sq. ft. _____	
Swimming Pools Above Ground _____	
In Ground _____	
Fire/Burglar Alarms Residential _____	
Commercial _____	
Heavy Duty Outlets, 220 Volt (such as welders) 30 amps and under _____	
over 30 amps _____	
Circus, Fairs, etc. _____	
Alterations to wires _____	
Repairs after fire _____	
Emergency Lights, battery _____	
Emergency Generators _____	

INSTALLATION FEE DUE: _____
 FOR ADDITIONAL WORK NOT ON ORIGINAL PERMIT DOUBLE FEE DUE: _____
 FOR REMOVAL OF A "STOP ORDER" (304-16.b)
 TOTAL AMOUNT DUE: 5.00

INSPECTION:
 Will be ready on 10/14, 1987; or Will Call _____
 CONTRACTOR'S NAME: Bill Cudworth Electric
 ADDRESS: Box 40 Springvale ME
 TEL.: 490-1604
 MASTER LICENSE NO.: 03685 SIGNATURE OF CONTRACTOR: *Bill Cudworth*
 LIMITED LICENSE NO.: _____ *for Bill Cudworth*

INSPECTOR'S COPY — WHITE
 OFFICE COPY — CANARY
 CONTRACTOR'S COPY — GREEN

ELECTRICAL INSTALLATIONS—

Permit Number 22432

Location 34 Brown Lawrence St

Owner Deborah

Date of Permit 10/14/87

Final Inspection 10/21/87

By Inspector D. Quinn

Permit Application Register Page No. 13

INSPECTIONS: Service 200 amp by Russ
Service called in 10/2/87 1st circuit
Closing-in _____ by _____

PROGRESS INSPECTIONS:
_____/_____/_____
_____/_____/_____
_____/_____/_____
_____/_____/_____
_____/_____/_____

DATE:	REMARKS:

CODE
COMPLIANCE
COMPLETED
DATE 10/24/87 DE

PERMIT # **PORTLAND** BUILDING PERMIT APPLICATION DATE 9/28/87 **PERMIT ISSUED**

I. GENERAL INFORMATION
 Location/address of construction 121 Bramblewood Drive
 1. Owner's name Edward J. Norris Tel. 892-9173
 Address P.O. Box 477 - Winham 04062
 2. Lessee's name _____ Tel. _____
 Address _____
 3. Contractor's name Owner Tel. _____
 Address _____
 4. Is this a legally recorded lot? yes _____ no _____

OCT 1 1987
City Of Portland

II. DESCRIPTION OF WORK:
 to erect storage shed 12' x 8' as per plans

III. BUILDING DIMENSIONS: length _____ width _____ square footage _____ height _____ #stories _____
IV. ZONE R-2 Street frontage _____ Zoning board approval: no yes date _____
 Setbacks: front _____ back _____ side _____ side _____ Planning board approval: no yes date _____
V. REVIEW REQUIRED: variance _____ other _____ Number of off-street parking spaces:
 site plan _____ subdivision _____ shore _____ floodplain mgmt. _____ enclosed _____ outdoors _____
VI. FEES:
 base fee _____ other fees _____
 subdivision fee _____ late fee _____
 site plan review fee _____ TOTAL \$25.00

VII. DETAILS OF WORK

1. WATER SUPPLY: <input type="checkbox"/> public <input type="checkbox"/> private	7. ELECTRICAL: service entrance size _____ # smoke detectors _____	8. CHIMNEY: # flues _____ # fireplaces _____
2. SEWER: <input type="checkbox"/> public <input type="checkbox"/> private, type _____	9. FRAMING: floor joists _____ size _____ max. on center _____ ceiling joists _____ rafters _____ studs _____ wall studs _____	
3. HEAT: type _____ fuel _____	10. If 1-story building w/masonry walls: wall thickness _____ height _____	11. BEDROOM WINDOWS height _____ width _____ sill height _____ egress window? yes <input type="checkbox"/> no <input type="checkbox"/>
4. FOUNDATION: type _____ thickness _____ footing _____		
5. ROOF: type _____ pitch _____ covering _____ load _____		
6. PLUMBING: SPRINKLER SYSTEM? yes <input type="checkbox"/> no <input type="checkbox"/>		

VIII. OFFICE USE: TAX MAP # _____ LOT # _____ VALUE/STRUCTURE _____ PERMIT EXPIRATION _____
IX. NEW OR PHASED SUBDIVISION REFERENCE: Name _____ Lot _____ Block _____
 CODE _____ If other, explain _____ Seasonal Condominium Apartment
X. PROPOSED USE: 101 single family 1 1/2 story storage shed
XI. PAST USE: _____
XII. OWNERSHIP: PUBLIC PRIVATE
XIII. EST. CONSTRUCTION COST: 750.00 **XIV. GR. SQ. FT. OF LOT BUILDING:** _____

COMPLETE XV AND XVI ONLY IF THE NUMBER OF UNITS WILL CHANGE

XV. RESIDENTIAL BUILDINGS ONLY: BEDROOMS: 1 BDRM 2 BDRMS 3 BDRMS	XVI. RESIDENTIAL UNITS: # NEW DWELLINGS _____ # EXISTING DWELLINGS _____
# NEW DWELLING UNITS WITH: _____	TOTAL RESIDENTIAL UNITS _____
# EXISTING DWELLING UNITS WITH: _____	

APPROVALS BY: DATE
 BUILDING INSPECTION PLAN EXAMINED _____
 ZONING OK _____ DATE 9/28/87
 C.E.O. _____
 FIRE DEPT. _____

MISCELLANEOUS
 Will work require disturbing of any tree on a public street? _____
 Will there be in charge of the above work a person competent to see that the State and City requirements pertaining thereto are observed? _____

NOTE TO APPLICANT: Separate permits are required by the installers and subcontractors of heating, plumbing, electrical, and mechanical.

District No. 4
XVII. SIGNATURE OF APPLICANT: _____ PHONE 892-9173
TYPE NAME OF ABOVE: Edward J. Norris

White - GPCOG Green - Applicant Yellow - Assessor Pink - Office File Gold - Field Inspector
Ms Taylor

NOTES

10/26 Shed in place OK

Permit No. _____
Location 121 Franklin St Lot 34
Owner _____
Date of permit _____
Approved _____
Dwelling _____
Garage _____
Alteration Shed

[Large section of the page containing multiple horizontal lines, mostly blank, with a diagonal line drawn across it.]

PERMIT # 953 CITY OF Portland BUILDING PERMIT APPLICATION MAP # _____ LOT# _____

Please fill out any part which applies to job. Proper plans must accompany form.

Owner: Mr. Edward Norris
 Address: 121 Bramblewood Drive
 LOCATION OF CONSTRUCTION 121 Bramblewood Drive
 CONTRACTOR: owner SUBCONTRACTORS: _____
 ADDRESS: _____
 Est. Construction Cost: 400 Type of Use: Residential
 Past Use: _____
 Building Dimensions L W Sq. Ft. # Stories: Lot Size: _____
 Is Proposed Use: _____ Seasonal _____ Condominium _____ Apartment _____
Conversion - Explain To construct deck and rebuild bulkhead

COMPLETE ONLY IF THE NUMBER OF UNITS WILL CHANGE
 Residential Buildings Only:
 # Of Dwelling Units _____ # Of New Dwelling Units _____

Foundation:
 1. Type of Soil: _____
 2. Set Backs - Front _____ Rear _____ Side(s) _____
 3. Footings Size: _____
 4. Foundation Size: _____
 5. Other _____

Floor:
 1. Sills Size: _____ Sills must be anchored.
 2. Girder Size: _____
 3. Lally Column Spacing: _____ Size: _____
 4. Joists Size: _____ Size: _____ Spacing 16" O.C.
 5. Bridging Type: _____ Size: _____
 6. Floor Sheathing Type: _____ Size: _____
 7. Other Material: _____

Exterior Walls:
 1. Studding Size _____ Spacing _____
 2. No. windows _____
 3. No. Doors _____
 4. Header Sizes _____ Span(s) _____
 5. Bracing: Yes _____ No _____
 6. Corner Posts Size _____
 7. Insulation Type _____ Size _____
 8. Sheathing Type _____ Size _____
 9. Siding Type _____ Weather Exposure _____
 10. Masonry Materials _____
 11. Metal Materials _____

Interior Walls:
 1. Studding Size _____ Spacing _____
 2. Header Sizes _____ Span(s) _____
 3. Wall Covering Type _____
 4. Fire Wall if required _____
 5. Other Materials _____

For Official Use Only	
Date: <u>Aug 5, 1988</u>	Subdivision: Yes / No _____
Inside Fire Limits _____	Name: _____
Bldg Code _____	Lot: _____
Time Limit _____	Block: _____
Estimated Cost: <u>400.00</u>	Permit Expiration: _____
Value/Structure _____	Ownership: _____ Public _____ Private _____
Fee: <u>25.00</u>	

Ceiling:
 1. Ceiling Joists Size: _____ Spacing _____
 2. Ceiling Strapping Size _____ Spacing _____
 3. Type Ceilings: _____ Size _____
 4. Insulation Type _____ Size _____
 5. Ceiling Height: _____

Roof:
 1. Truss or Rafter Size _____ Span _____
 2. Sheathing Type _____ Size _____
 3. Roof Covering Type _____
 4. Other _____

Chimneys:
 Type: _____ Number of Fire Places _____

Heating:
 Type of Heat: _____

Electrical:
 Service Entrance Size: _____ Smoke Detector Required Yes _____ No _____

Plumbing:
 1. Approval of soil test if required Yes _____ No _____
 2. No. of Tubs or Showers _____
 3. No. of Flushes _____
 4. No. of Lavatories _____
 5. No. of Other Fixtures _____

Swimming Pools:
 1. Type: _____
 2. Pool Size _____ x _____ Square Footage _____
 3. Must conform to National Electrical Code and State Law.

Zoning:
 District _____ Street Frontage Req: _____ Provided _____
 Required Setbacks: Front _____ Back _____ Side _____ Side _____

Review Required:
 Zoning Board Approval: Yes _____ No _____ Date: _____
 Planning Board Approval: Yes _____ No _____ Date: _____
 Conditional Use: _____ Variance _____ Site Plan _____ Subdivision _____
 Shore and Floodplain Mgmt _____ Special Exception _____
 Other (Explain) _____
 Date Approved _____

Permit Received By Lisa Cushman
 Signature of Applicant Edward Norris Date Aug. 5, 1988

Signature of CEO A Date _____

Inspection Dates _____

PERMIT # 0953 CITY OF Portland BUILDING PERMIT APPLICATION

Please fill out any part which applies to job. Proper plans must accompany form.

Owner: Mr. Edward Norris
 Address: 121 Bramblewood Drive
 LOCATION OF CONSTRUCTION: 121 Bramblewood Drive
 CONTRACTOR: OWLER SUBCONTRACTORS: _____
 ADDRESS: _____
 Est. Construction Cost: 400 Type of Use: Residential
 Past Use: _____
 Building Dimensions L W Sq. Ft. # Stories: Lot Size:
 Is Proposed Use: Seasonal Condominium Apartment
Conversion - Explain To construct deck and rebuild bulkhead

COMPLETE ONLY IF THE NUMBER OF UNITS WILL CHANGE
 Residential Buildings Only:
 # Of Dwelling Units # Of New Dwelling Units

Foundation:
 1. Type of Soil: _____
 2. Set Jacks - Front _____ Rear _____ Side(s) _____
 3. Footings Size: _____
 4. Foundation Size: _____
 5. Other _____

Floor:
 1. Sills Size: _____ Sills must be anchored.
 2. Girder Size: _____
 3. Lally Column Spacing: _____ Size: _____
 4. Joists Size: _____ Size: _____ Spacing 16" O.C.
 5. Bridging Type: _____ Size: _____
 6. Floor Sheathing Type: _____ Size: _____
 7. Other Material: _____

Exterior Walls:
 1. Studding Size _____ Spacing _____
 2. No. windows _____
 3. No. Doors _____
 4. Header Sizes _____ Span(s) _____
 5. Bracing: Yes _____ No _____
 6. Corner Posts Size _____ Size _____
 7. Insulation Type _____ Size _____
 8. Sheathing Type _____ Size _____
 9. Siding Type _____ Weather Exposure _____
 10. Masonry Materials _____
 11. Metal Materials _____

Interior Walls:
 1. Studding Size _____ Spacing _____
 2. Header Sizes _____ Span(s) _____
 3. Wall Covering Type _____
 4. Fire Wall if required _____
 5. Other Materials _____

LOT# _____

Only
 vision: Yes / No
 Name _____
 Lot _____
 Block _____
 Permit Expiration: _____
 Ownership: _____ Public _____ Private _____

Date: AUG 5
 Inside Fire Limits _____
 Bldg Code _____
 Time Limit _____
 Estimated Cost: 400.00
 Value/Structure: 25.00
 Fee _____

Ceiling:
 1. Ceiling Joists Size: _____ Spacing _____
 2. Ceiling Strapping Size _____
 3. Type Ceilings: _____
 4. Insulation Type _____
 5. Ceiling Height: _____

Roof:
 1. Truss or Rafter Size _____
 2. Sheathing Type _____
 3. Roof Covering Type _____
 4. Other _____

Chimneys:
 Type: _____ Number of Fire Places _____

Heating:
 Type of Heat: _____

Electrical:
 Service Entrance Size: _____ Smoke Detector Required Yes _____ No _____

Plumbing:
 1. Approval of soil test if required _____
 2. No. of Tubs or Showers _____
 3. No. of Flushes _____
 4. No. of Lavatories _____
 5. No. of Other Fixtures _____

Swimming Pools:
 1. Type: _____
 2. Pool Size: _____ x _____ Square Footage _____
 3. Must conform to National Electrical Code and State Law.

Zoning:
 District: R-2 Street Frontage Req. _____ Provided _____
 Required Setbacks: Front _____ Back _____ Side _____

Review Required:
 Zoning Board Approval: Yes _____ No _____ Date: _____
 Planning Board Approval: Yes _____ No _____ Date: _____
 Conditional Use: _____ Variance _____ Site Plan _____ Subdivision _____
 Shore and Floodplat. Mgmt. _____ Special Exception _____
 Other (Ex. _____) _____
 Date Approved: A. R. H. Turner Aug 5 1988

Permit Received By: Lisa Cushman

Signature of Applicant: Edward J. Norris . 5, 1988

Signature of CEO: _____

Inspection Dates: _____

White Tax Assessor Yellow-GPCOC White Tag-CEO Copyright GPCOC 1987

PLOT PLAN

As - completed 05



FEEs (Breakdown From Front)

Base Fee \$ 25.00

Subdivision Fee \$ _____

Site Plan Review Fee \$ _____

Other Fees \$ _____

(Explain) _____

Late Fee \$ _____

Type	Inspection Record	Date
_____	_____	____/____/____
_____	_____	____/____/____
_____	_____	____/____/____
_____	_____	____/____/____

COMMENTS

Signature of Applicant

Edward J. Morris

Date Aug. 5, 1988