60

42 ~~124~~ SUMMIT STREET

APPLICATION FOR PERMIT

DEPARTMENT OF BUILDING INSPECTIONS SERVICES

ELECTRICAL INSTALLATIONS

Date August 30, 19 82
Receipt and Permit number A 78793

To the CHIEF ELECTRICAL INSPECTOR, *Portland, Maine:*

The undersigned hereby applies for a permit to make electrical installations in accordance with the laws of Maine, the Portland Electrical Ordinance, the National Electrical Code and the following specifications:

LOCATION OF WORK: 52 Summit St.

OWNER'S NAME: Roy Applebee ADDRESS: lives there

	FEES
OUTLETS:	
Receptacles ____ Switches ____ Plugmold ____ ft. TOTAL 1-30	3.00
FIXTURES: (number of)	
Incandescent ____ Flourescent ____ (not strip) TOTAL ____	
Strip Flourescent ____ ft.	
SERVICES:	
Overhead ____ Underground ____ Temporary ____ TOTAL amperes ____	
METERS: (number of) ____	
MOTORS: (number of)	
Fractional ____	
1 HP or over ____	
RESIDENTIAL HEATING:	
Oil or Gas (number of units) ____	
Electric (number of rooms) ____	
COMMERCIAL OR INDUSTRIAL HEATING:	
Oil or Gas (by a main boiler) ____	
Oil or Gas (by separate units) ____	
Electric Under 20 kws ____ Over 20 kws ____	
APPLIANCES: (number of)	
Ranges ____ Water Heaters ____	
Cook Tops ____ Disposals ____	
Wall Ovens ____ Dishwashers ____	
Dryers ____ Compactors ____	
Fans ____ Others (denote) ____	
TOTAL ____	
MISCELLANEOUS: (number of)	
Branch Panels ____	
Transformers ____	
Air Conditioners Central Unit ____	
Separate Units (windows) ____	
Signs 20 sq. ft. and under ____	
Over 20 sq. ft. ____	
Swimming Pools Above Ground ____	
In Ground ____	
Fire/Burglar Alarms Residential ____	
Commercial ____	
Heavy Duty Outlets, 220 Volt (such as welders) 30 amps and under ____	
over 30 amps ____	
Circus, Fairs, etc. ____	
Alterations to wires ____	
Repairs after fire ____	
Emergency Lights, battery ____	
Emergency Generators ____	
INSTALLATION FEE DUE:	
FOR ADDITIONAL WORK NOT ON ORIGINAL PERMIT ..... DOUBLE FEE DUE:	
FOR REMOVAL OF A "STOP ORDER" (304-16.b)	
TOTAL AMOUNT DUE:	3.00

INSPECTION.

Will be ready on ready, 19__; or Will Call ____

CONTRACTOR'S NAME: Jon Hodgdon

ADDRESS: 80 Maple Ave. Scarboro

TEL.: ____

MASTER LICENSE NO.: ____ SIGNATURE OF CONTRACTOR:

LIMITED LICENSE NO.: 3906 J M Hodgdon

INSPECTOR'S COPY — WHITE

OFFICE COPY — CANARY

CONTRACTOR'S COPY — GREEN

ELECTRICAL INSTALLATIONS

Permit Number 78293

Location 52 SUMMIT ST

Owner ROY APPLEBEE

Date of Permit 8/30/82

Final Inspection 11-3-82

By Inspector [illegible]

Permit Application Register Page No. 127

INSPECTIONS: Service _____ by _____

Service called in _____

Closing-in 8-31-82 by CLEARS

PROGRESS INSPECTIONS: ____/____/____

____/____/____

____/____/____

____/____/____

____/____/____

____/____/____

CODE COMPLIANCE COMPLETED

DATE 11-3-82

~~DATE:~~	REMARKS:
8/31/82	(ADVISED of GFI for OUTSIDE RECEPTICAL ON BUILDING)
	OK -

APPLICATION FOR PERMIT

PERMIT ISSUED
JUL 28 1982
CITY of PORTLAND

B.O.C.A. USE GROUP .....

B.O.C.A. TYPE OF CONSTRUCTION 00595

ZONING LOCATION ..... PORTLAND, MAINE July 26, 1982

To the CHIEF OF BUILDING & INSPECTION SERVICES, PORTLAND, MAINE

The undersigned hereby applies for a permit to erect, alter, repair, demolish, move or install the following building, structure, equipment or change use in accordance with the Laws of the State of Maine, the Portland B.O.C.A. Building Code and Zoning Ordinance of the City of Portland with plans and specifications, if any, submitted herewith and the following specifications:

LOCATION ...52 Summit Street..... Fire District #1 ☐, #2 ☐

1. Owner's name and address ..Roy Appleby - same..... Telephone .....
2. Lessee's name and address ..... Telephone .....
3. Contractor's name and address Thomas Kane, III Assoc. - 71 Chesley Ave., Telephone ..04103.....
   ..797-8248.....

Proposed use of building ..addition to single fam. 24'x28.6 L-shapped..... No. of sheets .....

Last use ...single family..... No families .....

Material ..... No. stories ..... Heat ..... Style of roof ..... Roofing ..... No. families .....

Other buildings on same lot .....

Estimated contractural cost $.8,000.00...

FIELD INSPECTOR—Mr. .....

@ 775-5451

Appeal Fees	$ .....
Base Fee	.....
Late Fee	.....
TOTAL	$ 50.00.....

To construct passive solar addition, 24'x28.6 L-shapped, for family room, as per plan.

(SEND PERMIT TO #3)

Stamp of Special Conditions

NOTE TO APPLICANT: *Separate permits are required by the installers and subcontractors of heating, plumbing, electrical and mechanicals.*

DETAILS OF NEW WORK

Is any plumbing involved in this work? ..... Is any electrical work involved in this work? .....

Is connection to be made to public sewer? ..... If not, what is proposed for sewage? .....

Has septic tank notice been sent? ..... Form notice sent? .....

Height average grade to top of plate ..... Height average grade to highest point of roof .....

Size, front ..... depth ..... No. stories ..... solid or filled land? ..... earth or rock? .....

Material of foundation ..... Thickness, top ..... bottom ..... cellar .....

Kind of roof ..... Rise per foot ..... Roof covering .....

No. of chimneys ..... Material of chimneys ..... of lining ..... Kind of heat ..... fuel .....

Framing Lumber—Kind ..... Dressed or full size? ..... Corner posts ..... Sills .....

Size Girder ..... Columns under girders ..... Size ..... Max. on centers .....

Studs (outside walls and carrying partitions) 2x4-16" O.C. Bridging in every floor and flat roof span over 8 feet.

Joists and rafters: 1st floor ....., 2nd ....., 3rd ....., roof .....

On centers: 1st floor ....., 2nd ....., 3rd ....., roof .....

Maximum span: 1st floor ....., 2nd ....., 3rd ....., roof .....

If one story building with masonry walls, thickness of walls? ..... height? .....

IF A GARAGE

No. cars now accommodated on same lot ....., to be accommodated ..... number commercial cars to be accommodated .....

Will automobile repairing be done other than minor repairs to cars habitually stored in the proposed building? .....

APPROVALS BY:	*DATE*
BUILDING INSPECTION—PLAN EXAMINER	
ZONING:	
BUILDING CODE	
Fire Dept.:	
Health Dept.:	
Others:	

MISCELLANEOUS

Will work require disturbing of any tree on a public street? no

Will there be in charge of the above work a person competent to see that the State and City requirements pertaining thereto are observed? yes

Signature of Applicant ..... Phone # 797-8248

Type Name of above ...Thomas Kane, III..... 1☐ 2☐ 3☒ 4☐

Other .....

and Address .....

FIELD INSPECTOR'S COPY APPLICANT'S COPY OFFICE FILE COPY

APPLICATION FOR PERMIT

DEPARTMENT OF BUILDING INSPECTIONS SERVICES

ELECTRICAL INSTALLATIONS

Date July 19, 1979
Receipt and Permit number A 28854

To the CHIEF ELECTRICAL INSPECTOR, *Portland, Maine:*

The undersigned hereby applies for a permit to make electrical installations in accordance with the laws of Maine, the Portland Electrical Ordinance, the National Electrical Code and the following specifications:

LOCATION OF WORK: 52 Summit St.

OWNER'S NAME: Roy Applebee ADDRESS: lives there

	FEES
OUTLETS:	
Receptacles _____ Switches _____ Plugmold _____ ft. TOTAL _____	
FIXTURES: (number of)	
Incandescent _____ Flourescent _____ (not strip) TOTAL _____	
Strip Flourescent _____ ft.	
SERVICES:	
Overhead x Underground _____ Temporary _____ TOTAL amperes 200	3.00
METERS: (number of) 1	.50
MOTORS: (number of)	
Fractional _____	
1 HP or over _____	
RESIDENTIAL HEATING:	
Oil or Gas (number of units) _____	
Electric (number of rooms) _____	
COMMERCIAL OR INDUSTRIAL HEATING:	
Oil or Gas (by a main boiler) _____	
Oil or Gas (by separate units) _____	
Electric Under 20 kws _____ Over 20 kws _____	
APPLIANCES: (number of)	
Ranges _____ Water Heaters _____	
Cook Tops _____ Disposals _____	
Wall Ovens _____ Dishwashers _____	
Dryers _____ Compactors _____	
Fans _____ Others (denote) _____	
TOTAL _____	
MISCELLANEOUS: (number of)	
Branch Panels _____	
Transformers _____	
Air Conditioners Central Unit _____	
Separate Units (windows) _____	
Signs 20 sq. ft. and under _____	
Over 20 sq. ft. _____	
Swimming Pools Above Ground _____	
In Ground _____	
Fire/Burglar Alarms Residential _____	
Commercial _____	
Heavy Duty Outlets, 220 Volt (such as welders) 30 amps and under _____	
over 30 amps _____	
Circus, Fairs, etc. _____	
Alterations to wires _____	
Repairs after fire _____	
Emergency Lights, battery _____	
Emergency Generators _____	
INSTALLATION FEE DUE:	
FOR ADDITIONAL WORK NOT ON ORIGINAL PERMIT ..... DOUBLE FEE DUE:	
FOR REMOVAL OF A "STOP ORDER" (304-16.b)	
TOTAL AMOUNT DUE:	3.50

INSPECTION:

Will be ready on _____, 19__; or Will Call xx

CONTRACTOR'S NAME: John Hodgdon

ADDRESS: 80 Maple Ave. Scarboro

TEL.: 883-6731

MASTER LICENSE NO.: 3906

LIMITED LICENSE NO.: _____

SIGNATURE OF CONTRACTOR: Don Hodgdon

INSPECTOR'S COPY — WHITE

OFFICE COPY — CANARY

CONTRACTOR'S COPY — GREEN

ELECTRICAL INSTALLATIONS

Permit Number 288354

Location 52 Summit St.

Owner Roy Appleblee

Date of Permit 7-19-79

Final Inspection 7-20-79

By Inspector Libby

Permit Application Register Page No. 30

INSPECTIONS: Service ✓ by Libby

Service called in 7-20-79

Closing-in _____ by _____

PROGRESS INSPECTIONS: ____/____/____

____/____/____

____/____/____

____/____/____

____/____/____

____/____/____

CODE COMPLIANCE COMPLETED

DATE 7-20-79

DATE:	REMARKS:
	OK

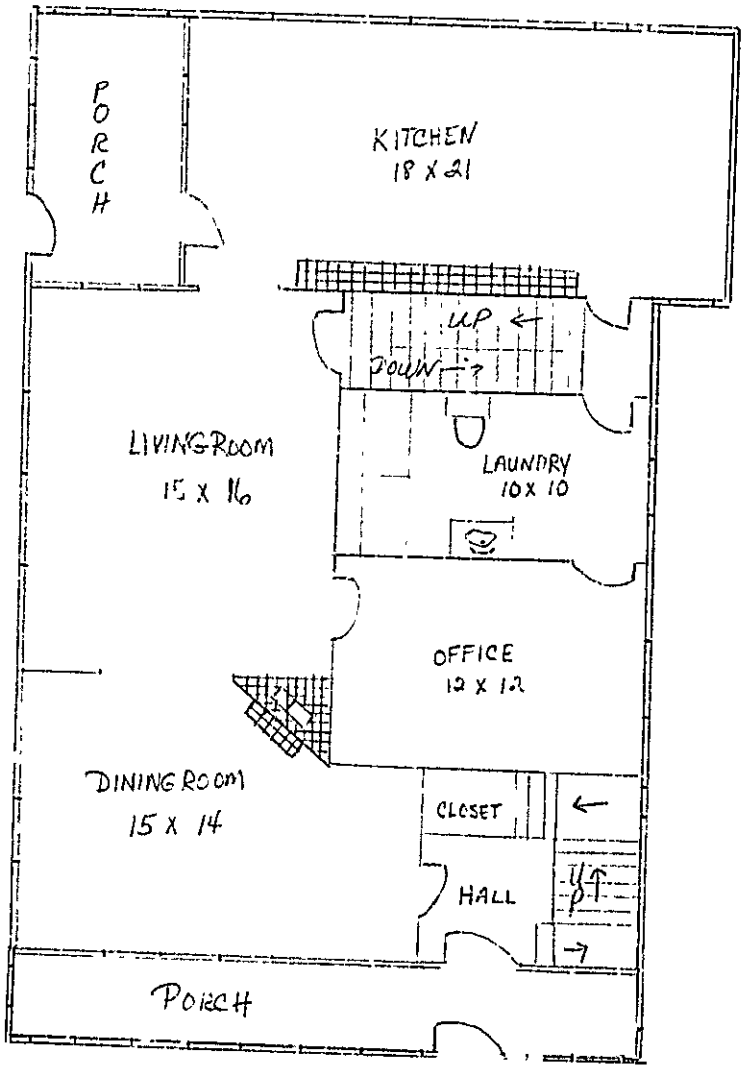

52 SUMMIT STREET - 1st FLOOR
FLOOR PLAN FOR REAL ESTATE OFFICE

6/19/78

APPLICATION FOR PERMIT

PERMIT ISSUED
JUN 19 1978
CITY of PORTLAND

B.O.C.A. USE GROUP ..... 0 0513 .....
B.O.C.A. TYPE OF CONSTRUCTION .....

ZONING LOCATION R-5 PORTLAND, MAINE June 19, 1978

To the DIRECTOR OF BUILDING & INSPECTION SERVICES, PORTLAND, MAINE

The undersigned hereby applies for a permit to erect, alter, repair, demolish, move or install the following building, structure, equipment or change use in accordance with the Laws of the State of Maine, the Portland B.O.C.A. Building Code and Zoning Ordinance of the City of Portland with plans and specifications, if any, submitted herewith and the following specifications:

LOCATION 52 Summit Street ..... Fire District #1 ☐, #2 ☐

1. Owner's name and address LeRoy Applebee - same ..... Telephone H 797-7335
2. Lessee's name and adddress ..... Telephone B 797-9121
3. Contractor's name and address dwelling with home occupation ..... Telephone .....
4. Architect single family dwelling ... Specifications ..... Plans ..... No. of sheets .....

Proposed use of building ..... No. families .....
Last use ..... No. families .....
Material ..... No. stories ..... Heat ..... Style of roof ..... Roofing .....
Other buildings on same lot .....
Estimated contractural cost $..... Fee $ 5.00 .....

FIELD INSPECTOR—Mr. Hugh ..... @ 775-5451 Ext. 234

This application is for:
Dwelling .....
Garage .....
Masonry Bldg. .....
Metal Bldg. .....
Alterations .....
Demolitions .....
Change of Use - home occupation
Other .....

GENERAL DESCRIPTION

To change of use from single family dwelling to single dwelling with real estate office

Stamp of Special Conditions

NOTE TO APPLICANT: Separate permits are required by the installers and subcontractors of heating, plumbing, electrical and mechanicals.

PERMIT IS TO BE ISSUED TO 1☒ 2☐ 3☐ 4☐
Other: .....

DETAILS OF NEW WORK

Is any plumbing involved in this work? ..... Is any electrical work involved in this work? .....
Is connection to be made to public sewer? ..... If not, what is proposed for sewage? .....
Has septic tank notice been sent? ..... Form notice sent? .....
Height average grade to top of plate ..... Height average grade to highest point of roof .....
Size, front ..... depth ..... No. stories ..... solid or filled land? ..... earth or rock? .....
Material of foundation ..... Thickness, top ..... bottom ..... cellar .....
Kind of roof ..... Rise per foot ..... Roof covering .....
No. of chimneys ..... Material of chimneys ..... of lining ..... Kind of heat ..... fuel .....
Framing Lumber—Kind ..... Dressed or full size? ..... Corner posts ..... Sills .....
Size Girder ..... Columns under girders ..... Size ..... Max. on centers .....
Studs (outside walls and carrying partitions) 2x4-16" O. C. Bridging in every floor and flat roof span over 8 feet.
Joists and rafters: 1st floor ....., 2nd ....., 3rd ....., roof .....
On centers: 1st floor ....., 2nd ....., 3rd ....., roof .....
Maximum span: 1st floor ....., 2nd ....., 3rd ....., roof .....
If one story building with masonry walls, thickness of walls? ..... height? .....

IF A GARAGE

No. cars now accommodated on same lot ...., to be accommodated ... number commercial cars to be accommodated ...
Will automobile repairing be done other than minor repairs to cars habitually stored in the proposed building? .....

APPROVALS BY: *DATE*
BUILDING INSPECTION—PLAN EXAMINER .....
ZONING: U.K. Mac. 6/19/78
BUILDING CODE: OK 6/19/78
Fire Dept.: .....
Health Dept.: .....
Others: .....

MISCELLANEOUS

Will work require disturbing of any tree on a public street? ..
Will there be in charge of the above work a person competent to see that the State and City requirements pertaining thereto are observed? .....

Signature of Applicant LeRoy Applebee ..... Phone # same .....
Type Name of above LeRoy Applebee ..... 1☒ 2☐ 3☐ 4☐
Other .....
and Address .....

FIELD INSPECTOR'S COPY

Permit No. 78/051 3

Location 52 [illegible]

Owner [illegible]

Date of permit 6-19-78

Approved 6-19-78

NOTES

SECT. 602.18.1

Date: 1/78

PERMIT TO INSTALL PLUMBING

Address 52 Summit St

PERMIT NUMBER 4216

Installation For Roberts Applebee

Owner of Bldg. same

Owner's Address same

Plumber: owner

Date: 8/5/75

Date Issued Aug 5, 1975

Portland Plumbing Inspector

By ERNOLD R GOODWIN

App. First Insp.

Date

By

App. Final Insp.

Date

By

AUG 2, 1975
ERNOLD R. GOODWIN
CHIEF PLUMBING INSPECTOR

Type of Bldg.

- ☐ Commercial
- ☐ Residential
- ☐ Single
- ☐ Multi Family
- ☐ New Construction
- ☐ Remodeling

NEW	REPL		NO.	FEE
		SINKS		
		LAVATORIES		
		TOILETS		
		BATH TUBS		
		SHOWERS		
		DRAINS FLOOR SURFACE		
		HOT WATER TANKS		
		TANKLESS WATER HEATERS		
		GARBAGE DISPOSALS		
		SEPTIC TANKS		
		HOUSE SEWERS		
		ROOF LEADERS		
		AUTOMATIC WASHERS		
		DISHWASHERS		
		OTHER pool		2.00
		base fee		3.00
			TOTAL	5.00

Building and Inspection Services Dept.: Plumbing Inspection

PERMIT ISSUED
AUG 5 1975
CITY of PORTLAND

APPLICATION FOR PERMIT

B.O.C.A. USE GROUP .....

B.O.C.A. TYPE OF CONSTRUCTION .....

ZONING LOCATION _____ PORTLAND, MAINE, August 5, 1975

To the DIRECTOR OF BUILDING & INSPECTION SERVICES, PORTLAND, MAINE

The undersigned hereby applies for a permit to erect, alter, repair, demolish, move or install the following building, structure, equipment or change use in accordance with the Laws of the State of Maine, the Portland B.O.C.A. Building Code and Zoning Ordinance of the City of Portland with plans and specifications, if any, submitted herewith and the following specifications:

LOCATION ..... 52 Summit St ..... Fire District #1 ☐, #2 ☐

1. Owner's name and address .... Roberta ~~Applebee~~ Applebee, same ..... Telephone 797-7335
2. Lessee's name and adddress ..... Telephone .....
3. Contractor's name and address ..... owner ..... Telephone .....
4. Architect ..... Specifications ..... Plans ..... No. of sheets .....

Proposed use of building ..... No. families .....

Last use ..... No. families .....

Material ..... No. stories ..... Heat ..... Style of roof ..... Roofing .....

Other buildings on same lot .....

Estimated contractural cost $ 3,000.00 ..... Fee $ 12.00

FIELD INSPECTOR—Mr. Irving ..... @ 775-5451 Ext. 234

GENERAL DESCRIPTION

This application is for:

Dwelling .....

Garage .....

Masonry Bldg. .....

Metal Bldg. .....

Alterations .....

Demolitions .....

Change of Use .....

Other .....

to construct a permanent in-ground swimming pool, to be enclosed by minimum 4' high fence with self latching gate. 20' x 40' CORINTHIAN

Stamp of Special Conditions

NOTE TO APPLICANT: Separate permits are required by the installers and subcontractors of heating, plumbing, electrical and mechanicals.

PERMIT IS TO BE ISSUED TO 1 ☒ 2 ☐ 3 ☐ 4 ☐

Other: .....

DETAILS OF NEW WORK

Is any plumbing involved in this work? .... yes ..... Is any electrical work involved in this work? .. yes .....

Is connection to be made to public sewer? ..... If not, what is proposed for sewage? .....

Has septic tank notice been sent? ..... Form notice sent? .....

Height average grade to top of plate ..... Height average grade to highest point of roof .....

Size, front ..... depth ..... No. stories ..... solid or filled land? ..... earth or rock? .....

Material of foundation ..... Thickness, top ..... bottom ..... cellar .....

Kind of roof ..... Rise per foot ..... Roof covering .....

No. of chimneys ..... Material of chimneys ..... of lining ..... Kind of heat ..... fuel .....

Framing Lumber—Kind ..... Dressed or full size? ..... Corner posts ..... Sills .....

Size Girder ..... Columns under girders ..... Size ..... Max. on centers .....

Studs (outside walls and carrying partitions) 2x4-16" O. C. Bridging in every floor and flat roof span over 8 feet.

Joists and rafters: 1st floor ....., 2nd ....., 3rd ....., roof .....

On centers: 1st floor ....., 2nd ....., 3rd ....., roof .....

Maximum span: 1st floor ....., 2nd ....., 3rd ....., roof .....

If one story building with masonry walls, thickness of walls? ..... height? .....

IF A GARAGE

No. cars now accommodated on same lot ....., to be accommodated ... number commercial cars to be accommodated .....

Will automobile repairing be done other than minor repairs to cars habitually stored in the proposed building? .....

APPROVALS BY: *DATE*

BUILDING INSPECTION—PLAN EXAMINER .....

ZONING: .....

BUILDING CODE: .....

Fire Dept.: .....

Health Dept.: .....

Others: .....

MISCELLANEOUS

Will work require disturbing of any tree on a public street? ...

Will there be in charge of the above work a person competent to see that the State and City requirements pertaining thereto are observed? .....

Signature of Applicant Roberta M. Applebee Phone # .....

Type Name of above ..... 1 ☒ 2 ☐ 3 ☐

Other .....

and Address .....

FIELD INSPECTOR'S COPY

Permit No 75/632
Location 52 Summit St
Owner [illegible]
Date of permit 8/5/75
Approved

NOTES

8-12-75

gave ok to back fill areas

that [illegible] to [illegible] installation

R Rietz

8-19-1975 Pool all installed

[illegible] final insp. R Rietz

Oct 1-1975 Pool [illegible]

has [illegible] [illegible] [illegible]

[illegible] [illegible] then [illegible] will

[illegible] [illegible] [illegible] [illegible]

R Rietz

APPLICATION FOR PERMIT

DEPARTMENT OF BUILDING INSPECTIONS SERVICES

ELECTRICAL INSTALLATIONS

Date August 5, 1975, 19__

Receipt and Permit number A3103

To the CHIEF ELECTRICAL INSPECTOR, *Portland, Maine:*

The undersigned hereby applies for a permit to make electrical installations in accordance with the laws of Maine, the Portland Electrical Ordinance, the National Electrical Code and the following specifications:

LOCATION OF WORK: 52 Summit St

OWNER'S NAME: Roberta Applebee ADDRESS: same

		FEES
OUTLETS: (number of)		
Lights	____	
Receptacles	____	
Switches	____	
Plugmold	____ (number of feet)	
TOTAL	____	
FIXTURES: (number of)		
Incandescent	____	
Fluorescent	____ (Do not include strip fluorescent)	
TOTAL	____	
Strip Fluorescent, in feet	____	
SERVICES:		
Permanent, total amperes	____	
Temporary	____	
METERS: (number of)	____	
MOTORS: (number of)		
Fractional	____	
1 HP or over	____	
RESIDENTIAL HEATING:		
Oil or Gas (number of units)	____	
Electric (number of rooms)	____	
COMMERCIAL OR INDUSTRIAL HEATING:		
Oil or Gas (by a main boiler)	____	
Oil or Gas (by separate units)	____	
Electric (total number of kws)	____	
APPLIANCES: (number of)		
Ranges	____	
Cook Tops	____	
Wall Ovens	____	
Dryers	____	
Fans	____	
TOTAL	____	
Water Heaters	____	
Disposals	____	
Dishwashers	____	
Compactors	____	
Others (denote)	pool	3.00
MISCELLANEOUS: (number of)		
Branch Panels	____	
Transformers	____	
Air Conditioners	____	
Signs	____	
Fire/Burglar Alarms	____	
Circus, Fairs, etc.	____	
Alterations to wires	____	
Repairs after fire	____	
Heavy Duty, 220v outlets	____	
Emergency Lights, battery	____	
Emergency Generators	____	
INSTALLATION FEE DUE:		
FOR ADDITIONAL WORK NOT ON ORIGINAL PERMIT ..... DOUBLE FEE DUE:		
FOR REMOVAL OF A "STOP ORDER" (304-16.b)		
FOR PERFORMING WORK WITHOUT A PERMIT (304-9)		
TOTAL AMOUNT DUE:		3.00

INSPECTION:

Will be ready on _____, 19__; or Will Call x

CONTRACTOR'S NAME: owner

ADDRESS: 52 Summit St

TEL.: _____

MASTER LICENSE NO.: _____

LIMITED LICENSE NO.: _____

SIGNATURE OF CONTRACTOR: [signature]

INSPECTOR'S COPY

ELECTRICAL INSTALLATIONS

Permit Number A3103

Location 52 Summit St.

Owner Roberta Applebee

Date of Permit 8-5-75

Final Inspection 9-5-75

By Inspector [illegible]

Permit Application Register Page No. 25

INSPECTIONS: Service _____ by _____

Service called in _____

Closing-in _____ by _____

PROGRESS INSPECTIONS: 8-5-75 / _____ / _____

8-13-75 / _____ / _____

8-18-75 / _____ / _____

9-9-75 / _____ / _____

_____ / _____ / _____

_____ / _____ / _____

CODE COMPLIANCE NOT COMPLETED

REASONS: wire not in conduit

DATE:	REMARKS:
8-13-75	Wrong wire, must be changed.
8-18-75	Wiring not corrected.
9-9-75	Wiring not corrected.

PERMIT TO INSTALL PLUMBING

Date Issued **Nov. 16, 1972**

Portland Plumbing Inspector

By ERNOLD R. GOODWIN

App. First Insp.

Date

By

App. Final Insp.

Date

By

ERNOLD R. GOODWIN
CHIEF PLUMBING INSPECTOR

Type of Bldg.

- ☐ Commercial
- ☐ Residential
- ☐ Single
- ☐ Multi Family
- ☐ New Construction
- ☐ Remodeling

Address 52 Summit Street — PERMIT NUMBER 877

Installation For.

Owner of Bldg. Leroy Applebee

Owner's Address. 52 Summit Street

Plumber: Fred Miller — Date. 11/16/72

NEW	REPL		NO	FEE
		SINKS		
		LAVATORIES		
		TOILETS		
		BATH TUBS		
		SHOWERS		
		DRAINS FLOOR SURFACE		
		HOT WATER TANKS		
1		TANKLESS WATER HEATERS	1	2.00
		GARBAGE DISPOSALS		
		SEPTIC TANKS		
		HOUSE SEWERS		
		ROOF LEADERS		
		AUTOMATIC WASHERS		
		DISHWASHERS		
		OTHER		
		TOTAL	1	2.00

Building and Inspection Services Dept.: Plumbing inspection

FILL IN AND SIGN WITH INK

PERMIT ISSUED
NOV 17 1972
01407
CITY of PORTLAND

APPLICATION FOR PERMIT FOR HEATING, COOKING OR POWER EQUIPMENT

Portland, Maine, Nov. 15, 1972

To the INSPECTOR OF BUILDINGS, PORTLAND, ME.

The undersigned hereby applies for a permit to install the following heating, cooking or power equipment in accordance with the Laws of Maine, the Building Code of the City of Portland, and the following specifications:

Location 52 Summit St. Use of Building dwelling No. Stories 2½ ~~New~~ Building Existing "

Name and address of owner of appliance Leroy Applebee

Installer's name and address The Blake Co. 195 St. John St. Telephone

General Description of Work

To install forced hot water heating replacing steam heat

IF HEATER, OR POWER BOILER

Location of appliance basement Any burnable material in floor surface or beneath? no

If so, how protected? Kind of fuel? oil

Minimum distance to burnable material, from top of appliance or casing top of furnace 3'

From top of smoke pipe 3' From front of appliance 15' From sides or back of appliance 20'

Size of chimney flue 8x12 Other connections to same flue no

If gas fired, how vented? Rated maximum demand per hour

Will sufficient fresh air be supplied to the appliance to insure proper and safe combustion?

IF OIL BURNER

Name and type of burner American Standard Labelled by underwriters' laboratories? yes

Will operator be always in attendance? Does oil supply line feed from top or bottom of tank? bottom

Type of floor beneath burner concrete Size of supply pipe 1¼"

Location of oil storage basement Number and capacity of tanks 1-275

Low water shut off no Make No.

Will all tanks be more than five feet from any flame? How many tanks enclosed?

Total capacity of any existing storage tanks for furnace burners

IF COOKING APPLIANCE

Location of appliance Any burnable material in floor surface or beneath?

If so, how protected? Height of Legs, if any

Skirting at bottom of appliance? Distance to combustible material from top of appliance?

From front of appliance From sides and back From top of smokepipe

Size of chimney flue Other connections to same flue

Is hood to be provided? If so, how vented? Forced or gravity?

If gas fired, how vented? Rated maximum demand per hour

MISCELLANEOUS EQUIPMENT OR SPECIAL INFORMATION

Amount of fee enclosed? $5.00 ~~($2.00 for one heater, etc., $1.00 additional for each additional heater, etc., in same building at same time.)~~

APPROVED:

O.K. E.S. 11/16/72

Will there be in charge of the above work a person competent to see that the State and City requirements pertaining thereto are observed? yes.

The Blake Co.

Signature of Installer Fred Miller

Fred Miller #854

CS 300

INSPECTION COPY

Permit No. 72/ 1407

Location 52 Summit St

Owner Leroy Applebee

Date of permit 11/17/72

Notif. closing-in

Inspn. closing-in

Final Notif.

Final Inspn.

Cert. of Occupancy issued HUGH

NOTES

Re: 52 Summit Street

June 6, 1972

Mr. Leroy Appleby,
52 Summit Street

Dear Mr. Appleby:

It has been reported to us that you are operating a Sand and Gravel business from your home at the above address.

It is necessary that you remove the sign in your front yard and cease this business operation because you are located in a Residence Zone where such use is illegal under the City of Portland's Zoning Ordinance.

Please be guided accordingly.

Very truly yours,

Earle S. Smith
Plan Examiner

ESS/pc

CITY OF PORTLAND, MAINE
DEPARTMENT OF BUILDING INSPECTION

Robert N MacDonald
52 Summit St.
Portland Maine

June 14, 1965

Dear Sir:

With relation to permit applied for to demolish a building or portion of building at #52 Summit St. (1½-story frame barn) it is unlawful to commence demolition work until a permit has been issued from this department.

Section 6 of the ordinance for rodent and vermin control provides: "It shall be unlawful to demolish any building or structure unless provision is made for rodent and vermin eradication. No permit for the demolition of a building or structure shall be issued by the Building Inspector until and unless provisions for rodent and vermin eradication have been carried out under supervision of a pest control operator registered with the Health Department.

The building permit for demolition cannot be issued until the provisions of this section have been satisfied. It is the obligation of owner or demolition contractor or both to take up with the Health Department the matter of complying with this section, being prepared to inform that department what registered pest control operator is to be employed.

Very truly yours,

Albert J. Sears

Albert J. Sears
Director of
Building Inspection

h

Eradication of this building has been completed.

RECEIVED
JUN 13 1965
DEPT. OF BLDG INSP.
CITY OF PORTLAND

R2 RESIDENCE ZONE

APPLICATION FOR PERMIT

PERMIT ISSUED
JUN 17 1965
00328
CITY of PORTLAND

Class of Building or Type of Structure Third Class

Portland, Maine, June 14, 1965

To the INSPECTOR OF BUILDINGS, PORTLAND, MAINE

The undersigned hereby applies for a permit to erect alter repair demolish install the following building structure equipment in accordance with the Laws of the State of Maine, the Building Code and Zoning Ordinance of the City of Portland, plans and specifications, if any, submitted herewith and the following specifications:

Location 52 Summit Street Within Fire Limits? _____ Dist. No. _____

Owner's name and address Robert M. MacDonald, 52 Summit Street Telephone _____

Lessee's name and address _____ Telephone _____

Contractor's name and address Benjamin Wrecking Co., 99 Main Street, So. Port Telephone _____

Architect _____ Specifications _____ Plans no No. of sheets _____

Proposed use of building _____ No. families _____

Last use Barn No. families _____

Material frame No. stories 1½ Heat _____ Style of roof _____ Roofing _____

Other buildings on same lot _____

Estimated cost $ _____ Fee $ 5.00

General Description of New Work

To demolish existing 1½ story frame barn
no sewer connection

Graduation letter sent 6-14-65

It is understood that this permit does not include installation of heating apparatus which is to be taken out separately by and in the name of the heating contractor. ***PERMIT TO BE ISSUED TO*** Benjamin Wrecking Co.

Details of New Work

Is any plumbing involved in this work? _____ Is any electrical work involved in this work? _____

Is connection to be made to public sewer? _____ If not, what is proposed for sewage? _____

Has septic tank notice been sent? _____ Form notice sent? _____

Height average grade to top of plate _____ Height average grade to highest point of roof _____

Size, front _____ depth _____ No. stories _____ solid or filled land? _____ earth or rock? _____

Material of foundation _____ Thickness, top _____ bottom _____ cellar _____

Kind of roof _____ Rise per foot _____ Roof covering _____

No. of chimneys _____ Material of chimneys _____ of lining _____ Kind of heat _____ fuel _____

Framing Lumber—Kind _____ Dressed or full size? _____ Corner posts _____ Sills _____

Size Girder _____ Columns under girders _____ Size _____ Max. on centers _____

Studs (outside walls and carrying partitions) 2x4-16" O. C. Bridging in every floor and flat roof span over 8 feet.

Joists and rafters: 1st floor _____, 2nd _____, 3rd _____, roof _____

On centers: 1st floor _____, 2nd _____, 3rd _____, roof _____

Maximum span: 1st floor _____, 2nd _____, 3rd _____, roof _____

If one story building with masonry walls, thickness of walls? _____ height? _____

If a Garage

No. cars now accommodated on same lot _____, to be accommodated _____ number commercial cars to be accommodated _____

Will automobile repairing be done other than minor repairs to cars habitually stored in the proposed building? _____

APPROVED:
OK 6/17/65 agl

Miscellaneous

Will work require disturbing of any tree on a public street? no

Will there be in charge of the above work a person competent to see that the State and City requirements pertaining thereto are observed? yes

Robert MacDonald
Benjamin Wrecking Co.

CS 301

INSPECTION COPY

Signature of owner By Lawrence D. Benjamin

P.H.

Permit No. 65/65-[illegible]

Location 52 Summit Street

Owner Robert N. MacDonald

Date of permit 6/17/65

Notif. closing-in

Inspn. closing-in

Final Notif.

Final Inspn.

Cert. of Occupancy issued

Staking Out Notice

Form Check Notice

NOTES

7/6/65 - 11

PERMIT TO INSTALL PLUMBING

13991
PERMIT NUMBER

Date Issued 5-11-64
PORTLAND PLUMBING INSPECTOR
By J. P. Welch

APPROVED FIRST INSPECTION
Date 5-12-64
By L. D. Klinch

APPROVED FINAL INSPECTION
Date
By JOSEPH P. WELCH
PLUMBING INSPECTOR 1

TYPE OF BUILDING
- ☐ COMMERCIAL
- ☐ RESIDENTIAL
  - ☐ SINGLE
  - ☐ MULTI FAMILY
- ☐ NEW CONSTRUCTION
- ☐ REMODELING

Address 52 Summit Street
Installation For: Robert McDonald
Owner of Bldg Robert McDonald
Owner's Address: Same
Plumber: Roland H. Shaw Date: 5-11-64

NEW	REPL	PROPOSED INSTALLATIONS	NUMBER	FEE
	1	SINKS	1	$ 2.00
		LAVATORIES		
		TOILETS		
		BATH TUBS		
		SHOWERS		
		DRAINS		
		HOT WATER TANKS		
		TANKLESS WATER HEATERS		
		GARBAGE GRINDERS		
		SEPTIC TANKS	1	2.00
		HOUSE SEWERS		
		ROOF LEADERS (Conn. to house drain)		
				$ 4.00
		TOTAL ▶		

3

PORTLAND HEALTH DEPT. PLUMBING INSPECTION

(RA) RESIDENCE ZONE - A

APPLICATION FOR PERMIT

PERMIT ISSUED
00680
MAY 19 1955
CITY of PORTLAND

Class of Building or Type of Structure Third Class

Portland, Maine, May 16, 1955

To the INSPECTOR OF BUILDINGS, PORTLAND, MAINE

The undersigned hereby applies for a permit to erect alter repair demolish install the following building structure equipment in accordance with the Laws of the State of Maine, the Building Code and Zoning Ordinance of the City of Portland, plans and specifications, if any, submitted herewith and the following specifications:

Location 52 Summit St. Within Fire Limits? no Dist. No.

Owner's name and address Robert McCullough, 52 Summit St. Telephone 4-7272

Lessee's name and address Telephone

Contractor's name and address owner Telephone

Architect Specifications Plans no No. of sheets

Proposed use of building barn No. families

Last use " and shed No. families

Material wood No. stories 1 Heat Style of roof Roofing

Other buildings on same lot dwelling house

Estimated cost $ 25. Fee $ .50

General Description of New Work

To demolish 1-story frame shed 15' x 30' on rear of barn.
End wall of barn is already shingled.

CERTIFICATE OF OCCUPANCY REQUIREMENT IS WAIVED

It is understood that this permit does not include installation of heating apparatus which is to be taken out separately by and in the name of the heating contractor. PERMIT TO BE ISSUED TO owner

Details of New Work

Is any plumbing involved in this work? Is any electrical work involved in this work?

Is connection to be made to public sewer? If not, what is proposed for sewage?

Has septic tank notice been sent? Form notice sent?

Height average grade to top of plate Height average grade to highest point of roof

Size, front depth No. stories solid or filled land? earth or rock?

Material of foundation Thickness, top bottom cellar

Material of underpinning Height Thickness

Kind of roof Rise per foot Roof covering

No. of chimneys Material of chimneys of lining Kind of heat fuel

Framing lumber—Kind Dressed or full size?

Corner posts Sills Girt or ledger board? Size

Girders Size Columns under girders Size Max. on centers

Studs (outside walls and carrying partitions) 2x4-16" O. C. Bridging in every floor and flat roof span over 8 feet.

Joists and rafters: 1st floor, 2nd, 3rd, roof

On centers: 1st floor, 2nd, 3rd, roof

Maximum span: 1st floor, 2nd, 3rd, roof

If one story building with masonry walls, thickness of walls? height?

If a Garage

No cars now accommodated on same lot, to be accommodated number commercial cars to be accommodated

Will automobile repairing be done other than minor repairs to cars habitually stored in the proposed building?

APPROVED:

Miscellaneous

Will work require disturbing of any tree on a public street? no

Will there be in charge of the above work a person competent to see that the State and City requirements pertaining thereto are observed? Yes

Signature of owner Robert McCullough

INSPECTION COPY

Permit No. 55/680

Location 57 [illegible]

Owner [illegible]

Date of permit 5/16/55

Notif. closing-in

Insp. closing-in

Final Notif.

Final Insp. none

Cert. of Occupancy issued

Staking Out Notice

Form Check Notice

NOTES

5/19/55 - 1/10 insp. made
E.88.

Pang

FILL IN AND SIGN WITH INK

APPLICATION FOR PERMIT FOR HEATING, COOKING OR POWER EQUIPMENT

PERMIT ISSUED
90124
JAN 26 1952
CITY of PORTLAND

Portland, Maine, January 25, 1952

To the INSPECTOR OF BUILDINGS, PORTLAND, ME.

The undersigned hereby applies for a permit to install the following heating, cooking or power equipment in accordance with the Laws of Maine, the Building Code of the City of Portland, and the following specifications:

42-L

Location 52 Summit Street Use of Building 1-family dwelling No. Stories New Building / Existing "

Name and address of owner of appliance Edward C. Phair, 52 Summit Street

Installer's name and address A. E. Moody, 479 Auburn Street Telephone 2-0072

General Description of Work

To install oil burning equipment in connection with existing steam heating system

IF HEATER, OR POWER BOILER

Location of appliance or source of heat Type of floor beneath appliance

If wood, how protected? Kind of fuel

Minimum distance to wood or combustible material, from top of appliance or casing top of furnace

From top of smoke pipe From front of appliance From sides or back of appliance

Size of chimney flue Other connections to same flue

If gas fired, how vented? Rated maximum demand per hour

IF OIL BURNER

Name and type of burner Petro Labelled by underwriters' laboratories? yes

Will operator be always in attendance? Does oil supply line feed from top or bottom of tank? bottom

Type of floor beneath burner concrete

Location of oil storage basement Number and capacity of tanks existing

If two 275-gallon tanks, will three-way valve be provided?

Will all tanks be more than five feet from any flame? yes How many tanks fire proofed?

Total capacity of any existing storage tanks for furnace burners 1-275 gal.

IF COOKING APPLIANCE

Location of appliance Kind of fuel Type of floor beneath appliance

If wood, how protected?

Minimum distance to wood or combustible material from top of appliance

From front of appliance From sides and back From top of smokepipe

Size of chimney flue Other connections to same flue

Is hood to be provided? If so, how vented?

If gas fired, how vented? Rated maximum demand per hour

MISCELLANEOUS EQUIPMENT OR SPECIAL INFORMATION

Amount of fee enclosed? 2.00 ($2.00 for one heater, etc.; 50 cents additional for each additional heater, etc., in same building at same time.)

APPROVED:
OK. 1-25-52

Will there be in charge of the above work a person competent to see that the State and City requirements pertaining thereto are observed? yes

INSPECTION COPY

Signature of Installer A E Moody

Permit No. 521121
Location 52 Summit St.
Owner Edward C. Shaw
Date of permit 3/26/52
Approved 3/27/52 Fire

NOTES

1 Fill Pipe ✓
2 Vent Pipe
3 Kind of Heat Steam
4 Burner Inspected
5 Name
6 Stack Cap
7 High Limit Control
8 Remote Control
9 Piping Protection
10 Valves in Place
11 Capacity
12 Tank Inspected
13 Tank Distance
14 Oil Gauge
15 Instructon Card
16

3/27/52 Fire Department
Replacement of old burner had been in for aware years. Permit entered as none was issued with this replacement. Fire

.t Street-I

August 21, 1947

Mr. Edward Phair
52 Summit Street
Portland, Maine

Subject: Building permit covering change of use of the single family dwelling house at 52 Summit Street to make a 2-family dwelling house

Dear Mr. Phair:

In view of the stipulation by the Board of Appeals in sustaining your zoning appeal conditionally, that the third floor is to be closed off so that it cannot be used for living quarters, it will be necessary for you to floor over the stair well at third floor level with construction of strength equivalent to that of the balance of the third floor with a "hatch" door about 2' x 3' in it to give access to the attic in case of need or for any use other than for living quarters.

This work is included in the permit, and when it is done, please notify this office of readiness for final inspection so that the required certificate of occupancy may be issued to cover the new use as a 2-family dwelling house.

Very truly yours,

Inspector of Buildings

WMcD/S

AP 52 Summit Street-I

August 2, 1947

Mr. Edward Phair
52 Summit Street
Portland, Maine

Subject: Application for building permit to cover change of use of the single family dwelling house at 52 Summit Street to a two family dwelling house, and proposed zoning appeal relating thereto

Dear Sir:

The above change of use to a two family dwelling house is not allowable under the Zoning Ordinance in the Residence A Zone where your property is located—unless approved by the Board of Appeals after the usual appeal procedure—as per Section 11A8 of the Ordinance.

You have indicated that you desire to seek authorization in this specific case from the Board of Appeals. This requires the usual appeal procedure, and there is enclosed, therefore, an outline of the appeal procedure which is handled in the office of Corporation Counsel.

The clause which authorizes approval of the Board contains the provision that the combined gross area of first and second floors must be in excess of 1500 square feet. According to the record which the Assessors have of this building as it existed in 1924 the combined areas of first and second floors are largely in excess of 1500 square feet.

Should your appeal be successful, a question will arise under the Building Code as to means of egress from the third floor if there are finished rooms up there or any proposed, now or later.

Your application contains the statement: "Third floor not to be used." The Building Code requires that when single family dwelling houses are to be converted to two family dwelling houses, any living quarters above the second floor must have the same means of egress as required for apartment houses—two well separated stairways or a stairway and fire escape. When such change is made and finished rooms exist on third floor and two means of egress are not existing, I have to interpret the law to mean that the second means of egress should be provided or else the finished rooms on third floor closed off (usually by covering over the stairwell with merely a hatch door).

I understand the time element is essential therefore it would be well to get this Building Code matter cleared up before the required public hearing on the zoning appeal, so that, should you be successful this question will not arise then to further delay the development.

Cc: Corporation Counsel

Very truly yours,

Enclosure; Outline of Appeal procedure.

Inspection of Buildings

WMcD/J

(RA) RESIDENCE ZONE - A

APPLICATION FOR PERMIT

PERMIT ISSUED
02074
AUG 21 1947

Class of Building or Type of Structure Third Class

Portland, Maine, July 31, 1947

To the INSPECTOR OF BUILDINGS, PORTLAND, MAINE

The undersigned hereby applies for a permit to ~~erect~~ alter ~~repair~~ ~~demolish~~ the following building structure equipment in accordance with the Laws of the State of Maine, the Building Code and Zoning Ordinance of the City of Portland, plans and specifications, if any, submitted herewith and the following specifications:

Location 52 Summit Street Within Fire Limits? no Dist. No.

Owner's name and address Edward Phair, 52 Summit Street Telephone

Lessee's name and address Telephone

Contractor's name and address Telephone

Architect Specifications Plans no No of sheets

Proposed use of building Dwelling No. families 2

Last use " No. families 1

Material frame No. stories 2½ Heat steam Style of roof pitch Roofing

Other buildings on same lot

Estimated cost $ 1000. Fee $ 2.00

General Description of New Work

To Change use of building from 1 family dwelling to 2 family dwelling - one apartment on 1st floor and 1 apt. on second floor - no alterations. Provide new bathroom. Two means of egress from second floor. Third floor not to be used.

Appeal Sustained conditionally 9/8/47

Antonio & Jennie Moncini
In 1924 Zoning Ordinance
ground area of house 46 x 22 = 1012, 2 x 1012 = 2024
42-104 Summit, 377-B-3
378-A-3.

Permit Issued with Letter

It is understood that this permit does not include installation of heating apparatus which is to be taken out separately by and in the name of the heating contractor.

Details of New Work

Is any plumbing involved in this work? yes Is any electrical work involved in this work?

Height average grade to top of plate Height average grade to highest point of roof

Size, front depth No. stories solid or filled land? earth or rock?

Material of foundation Thickness, top bottom cellar

Material of underpinning Height Thickness

Kind of roof Rise per foot Roof covering

No. of chimneys Material of chimneys of lining Kind of heat fuel

Framing lumber—Kind Dressed or full size?

Corner posts Sills Girt or ledger board? Size

Girders Size Columns under girders Size Max. on centers

Studs (outside walls and carrying partitions) 2x4-16" O. C. Bridging in every floor and flat roof span over 8 feet.

Joists and rafters: 1st floor, 2nd, 3rd, roof

On centers: 1st floor, 2nd, 3rd, roof

Maximum span: 1st floor, 2nd, 3rd, roof

If one story building with masonry walls, thickness of walls? height?

If a Garage

No. cars now accommodated on same lot, to be accommodated number commercial cars to be accommodated

Will automobile repairing be done other than minor repairs to cars habitually stored in the proposed building?

APPROVED:

Miscellaneous

Will work require disturbing of any tree on a public street? no

Will there be in charge of the above work a person competent to see that the State and City requirements pertaining thereto are observed? yes

INSPECTION COPY

Signature of owner E. Edward Phair

Permit No. 47/ 2074

Location 52 Summit St

Owner Edward Phair

Date of permit 8/ 21 14

Notif. closing-in

Inspn. closing-in

Final Notif.

Final Inspn. 9/18/47

Cert. of Occupancy issued none

NOTES

9/18/47 - all walls done

E S S

Sustained conditionally 8/18/47 47/47

City of Portland, Maine
Board of Appeals
—ZONING—

August 2, , 19 47

To the Board of Appeals:

Your appellant, Edward Phair , who is the owner of property at 52 Summit Street , respectfully petitions the Board of Appeals of the City of Portland to permit an exception to the regulations of the Zoning Ordinance relating to this property, as provided by Section 17, Paragraph E of the Zoning Ordinance,

Building permit to cover change of use of the single family dwelling house at 52 Summit Street to a two family dwelling house is not allowable under the Zoning Ordinance in the Residence A Zone where this property is located unless approved by the Board of Appeals after the usual appeal procedure in accordance with Section 11A8 of the Zoning Ordinance.

The facts and conditions which make this exception legally permissible are as follows:—

An exception is necessary in this case so as to grant reasonable use of this property and to avoind confiscationand can be granted without substantially departing from the intent and purpose of the Zoning Ordinance.

E. Edward Phair
Appellant

47/47

City of Portland, Maine
Board of Appeals
—ZONING—
Decision

Public hearing was held on the 15th day of August, 19 47, on petition of Edward Phair, owner of property at , seeking to be permitted an exception to the regulations of the Zoning Ordinance relating to this property.

Building permit to cover change of use of the single family dwelling house at 57 Summit Street to a two-family dwelling house is not allowable under the Zoning Ordinance in the Residence A Zone where this property is located unless approved by the Board of Appeals after the usual appeal procedure in accordance with Section 11A8 of the Zoning Ordinance.

The Board finds that an exception is necessary in this case so as to avoid unnecessary hardship and practical difficulty and can be granted without substantially departing from the intent and purpose of the Zoning Ordinance.

It is, therefore, determined that exception to the Zoning Ordinance may be permitted in this specific case, provided that the third floor is closed off so that it cannot be used for living quarters.

Edw. J. Calley

Helen C. Frost

Robert Gilbert

B. William Holbrook

Board of Appeals

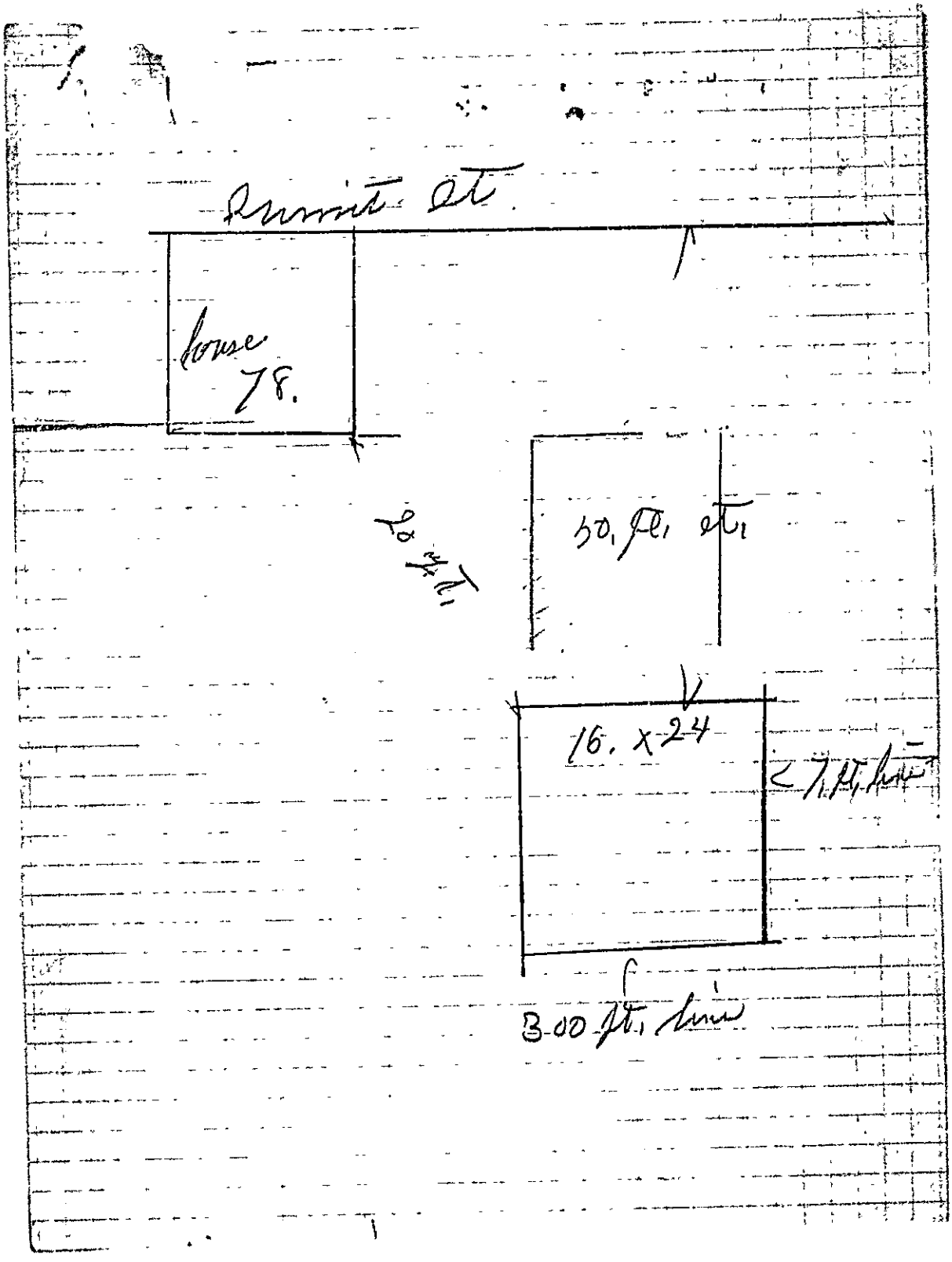
Summit St.
house
78.
20 ft.
50. ft. st.
16. x 24
7 ft. line
3.00 ft. line

(R) GENERAL RESIDENCE ZONE

PERMIT ISSUED
Permit No. 0642
APR 22 1930

APPLICATION FOR PERMIT

Class of Building or Type of Structure Third Class

Portland, Maine, April 22, 1930

To the INSPECTOR OF BUILDINGS, PORTLAND, ME.

The undersignd hereby applies for a permit to erect ~~alter install~~ the following building ~~structure equipment~~ in accordance with the Laws of the State of Maine, the Building Code of the City of Portland, plans and specifications, if any, submitted herewith and the following specifications:

Location 78 Summit Street Ward 9 Within Fire Limits? No Dist. No. _____

Owner's or ~~Lessee's~~ name and address F. E. Hinds, 78 Summit St. Telephone F 8842 R

Contractor's name and address Owner Telephone _____

Architect's name and address _____

Proposed use of building poultry house No. families _____

Other buildings on same lot garage, dwelling house

Description of Present Building to be Altered

Material _____ No. stories _____ Heat _____ Style of roof _____ Roofing _____

Last use _____ No. families _____

General Description of New Work

To erect frame poultry house

NOTIFICATION BEFORE LATHING OR CLOSING-IN IS WAIVED.
CERTIFICATE OF OCCUPANCY REQUIRED AND IS WAIVED.

Details of New Work

Size, front 16' depth 24' No. stories 1 Height average grade to highest point of roof 8'

To be erected on solid or filled land? solid earth or rock? earth

Material of foundation concrete piers Thickness,, top _____ bottom _____

Material of underpinning _____ Height _____ Thickness _____

Kind of roof flat 1" to foot Roof covering Asphalt roofing Class C Und. Lab.

No. of chimneys no Material of chimneys _____ of lining _____

Kind of heat no Type of fuel _____ Distance, heater to chimney _____

If oil burner, name and model _____

Capacity and location of oil tanks _____

Is gas fitting involved? _____ Size of service _____

Corner posts 4x4 Sills 4x6 Girt or ledger board? _____ Size _____

Material columns under girders _____ Size _____ Max. on centers _____

Studs (outside walls and carrying partitions) 2x4-16" O. C. Girders 6x8 or larger. Bridging in every floor and flat roof span over 8 feet. Sills and corner posts all one piece in cross section.

Joists and rafters:	1st floor 2x6	2nd _____	3rd _____	roof 2x6
On centers:	1st floor 20"	2nd _____	3rd _____	roof 20"
Maximum span:	1st floor 3'	2nd _____	3rd _____	roof 8'

If one story building with masonry walls, thickness of walls? _____ height? partition thru center

If a Garage

No. cars now accommodated on same lot _____, to be accommodated _____

Total number commercial cars to be accommodated _____

Will automobile repairing be done other than minor repairs to cars habitually stored in the proposed building? _____

Miscellaneous

Will above work require removal or disturbing of any shade tree on a public street? no

Plans filed as part of this application? yes No sheets 1

Estimated cost $200. Fee $ .75

Will there be in charge of the above work a person competent to see that the State and City requirements pertaining thereto are observed? Yes

Signature of owner F. E. Hinds

INSPECTION COPY

15 74A

Ward 9 Permit No. 30/642

Location 78 Summit St.

Owner F. B. Hendee

Date of permit 4/22/30

Notif. closing-in

Inspn. closing-in

Final Notif.

Final Inspn. 10/15/30 Ok.

Cert. of Occupancy issued

NOTES

10/7/30 Excavation difficult from [illegible] Ok. [illegible]

PERMIT ISSUED
Permit No. 6071
DEC 18 1928

APPLICATION FOR PERMIT

Class of Building or Type of Structure Third Class

Portland, Maine, December 18, 1928

To the INSPECTOR OF BUILDINGS, PORTLAND, ME.

The undersigned hereby applies for a permit to ~~erect~~ alter ~~install~~ the following building ~~structure equipment~~ in accordance with the Laws of the State of Maine, the Building Code of the City of Portland, plans and specifications, if any, submitted herewith and the following specifications:

Location 24 Summit Street Ward 9 Within Fire Limits? No Dist. No.

Owner's ~~or Lessee's~~ name and address John Folwarkshy, 24 Summit St. Telephone

Contractor's name and address Geo. E. Jordan, 186 Pearl St. Telephone F 5186 M

Architect's name and address

Proposed use of building Dwelling house No. families 1

Other buildings on same lot

Description of Present Building to be Altered

Material Wood No. stories 2 Heat Style of roof Roofing

Last use dwelling house No. families 1

General Description of New Work

To enclose with glass one story side porch, 7'5' x 16'8"

This porch with roof over same was existing on December 6, 1926

CERTIFICATE OF OCCUPANCY
COMPLIANCE WITH ZONING
NOTIFY INSPECTOR WHEN READY FOR CLOSING

Details of New Work

Size, front depth No. stories Height average grade to highest point of roof

To be erected on solid or filled land? earth or rock?

Material of foundation Thickness, top bottom

Material of underpinning Height Thickness

Kind of roof Roof covering

No. of chimneys Material of chimneys of lining

Kind of heat Type of fuel Distance, heater to chimney

If oil burner, name and model

Capacity and location of oil tanks

Is gas fitting involved? Size of service

Corner posts Sills Girt or ledger board? Size

Material columns under girders Size Max. on centers

Studs (outside walls and carrying partitions) 2x4-16" O.C. Girders 6x8 or larger. Bridging in every floor and flat roof span over 8 feet. Sills and corner posts all one piece in cross section.

Joists and rafters: 1st floor, 2nd, 3rd, roof

On centers: 1st floor, 2nd, 3rd, roof

Maximum span: 1st floor, 2nd, 3rd, roof

If one story building with masonry walls, thickness of walls? height?

If a Garage

No. cars now accommodated on same lot, to be accommodated

Total number commercial cars to be accommodated

Will automobile repairing be done other than minor repairs to cars habitually stored in the proposed building?

Miscellaneous

Will above work require removal or disturbing of any shade tree on a public street? no

Plans filed as part of this application? no No. sheets

Estimated cost $ 50. Fee $ .50

Will there be in charge of the above work a person competent to see that the State and City requirements pertaining thereto are observed? Yes

John Folwarkshy

Signature of owner By G. E. Jordan

INSPECTION COPY

8346

Ward 9 Permit No. 28/2671

Location 4 Summit St.

Owner John Zdwardohny

Date of permit 12/18/28

Notif. closing-in

Inspn. closing-in

Final Notif.

Final Inspn. 1/18/29 C. F.

Cert. of Occupancy issued

NOTES

42-60 SUMMIT ST

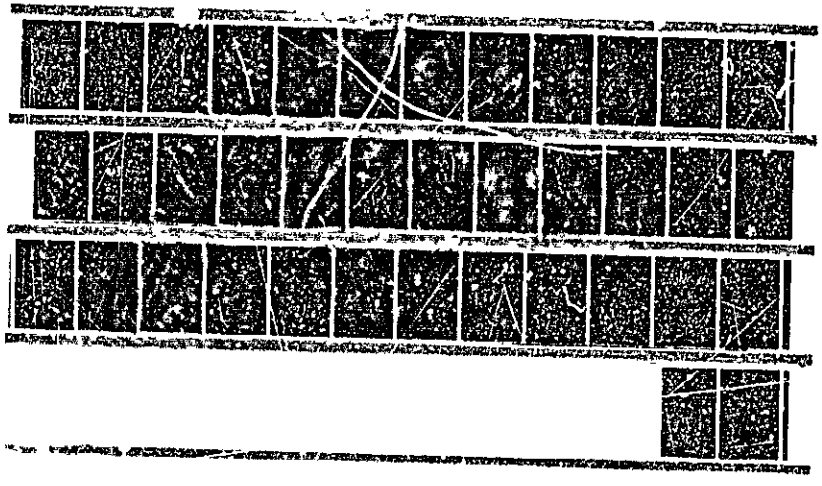

PERMIT ISSUED
JUL 28 1982
CITY of PORTLAND

APPLICATION FOR PERMIT

B.O.C.A. USE GROUP .....

B.O.C.A. TYPE OF CONSTRUCTION 00595

ZONING LOCATION ...R-2..... PORTLAND, MAINE July 26, 1982

To the CHIEF OF BUILDING & INSPECTION SERVICES, PORTLAND, MAINE

The undersigned hereby applies for a permit to erect, alter, repair, demolish, move or install the following building, structure, equipment or change use in accordance with the Laws of the State of Maine, the Portland B.O.C.A. Building Code and Zoning Ordinance of the City of Portland with plans and specifications, if any, submitted herewith and the following specifications:

LOCATION ...52 Summit Street..... Fire District #1 ☐, #2 ☐

1. Owner's name and address ..Roy Appleby - same..... Telephone .....
2. Lessee's name and address ..... Telephone ...04103.....
3. Contractor's name and address Thomas Kane III Assoc. - 71 Chesley Ave... Telephone ...797-8248.

..... No. of sheets .....

Proposed use of building .addition to single fam. 24'x28.6 L-shapped..... No. families .....

Last use .....single family..... No. families .....

Material ..... No. stories ..... Heat ..... Style of roof ..... Roofing .....

Other buildings on same lot .....

Estimated contractural cost $ 8,000.00...

FIELD INSPECTOR—Mr. .....

@ 775-5451

To construct passive solar addition, 24'x28.6 L-shapped, for family room, as per plan.

Appeal Fees	$ .....
Base Fee	.....
Late Fee	.....
TOTAL	$ 50.00.....

Stamp of Special Conditions

(SEND PERMIT TO #3)

NOTE TO APPLICANT: *Separate permits are required by the installers and subcontractors of heating, plumbing, electrical and mechanicals.*

DETAILS OF NEW WORK

Is any plumbing involved in this work? .... Is any electrical work involved in this work? .....

Is connection to be made to public sewer? .... If not, what is proposed for sewage? .....

Has septic tank notice been sent? ..... Form notice sent? .....

Height average grade to top of plate ..... Height average grade to highest point of roof .....

Size, front .... depth ..... No stories ..... solid or filled land? ..... earth or rock? .....

Material of foundation ..... Thickness, top ..... bottom ..... cellar .....

Kind of roof ..... Rise per foot ..... Roof covering .....

No. of chimneys ..... Material of chimneys ..... of lining ..... Kind of heat ..... fuel .....

Framing Lumber—Kind ..... Dressed or full size? ..... Corner posts ..... Sills .....

Size Girder ..... Columns under girders ..... Size ..... Max. on centers .....

Studs (outside walls and carrying partitions) 2x4-16" O. C. Bridging in every floor and flat roof span over 8 feet.

Joists and rafters:	1st floor	2nd	3rd	roof .....
On centers:	1st floor	2nd	3rd	roof .....
Maximum span:	1st floor	2nd	3rd	roof .....

If one story building with masonry walls, thickness of walls? ..... height? .....

IF A GARAGE

No. cars now accommodated on same lot ....., to be accommodated ..... number commercial cars to be accommodated .....

Will automobile repairing be done other than minor repairs to cars habitually stored in the proposed building? .....

APPROVALS BY:	*DATE*
BUILDING INSPECTION—PLAN EXAMINER	
ZONING: OK. M.L.C.	7/26/82
BUILDING CODE:	
Fire Dept.:	
Health Dept.:	
Others:	

MISCELLANEOUS

Will work require disturbing of any tree on a public street? .no.

Will there be in charge of the above work a person competent to see that the State and City requirements pertaining thereto are observed? ...yes...

Signature of Applicant Thomas F. Kane III Phone # 797-8248

Type Name of above ...Thomas Kane, III..... 1☐ 2☐ 3☐ 4☐

Other .....

and Address .....

FIELD INSPECTOR'S COPY APPLICANT'S COPY OFFICE FILE COPY

11 Mr. Wing!

Permit No. 005955 / 82

Location 52 Summit St.

Owner Appleby

Date of permit 28 July 82

Approved

Dwelling Single Passive Solar

Garage

Alteration

NOTES

8/2/82 Ref/checked footing 12" x 6" slab & 23" wide OK MW

8/5/82 Checked foundation & has started framing MW

8/31/82 Ref/2x6 framing for walls, checked rafters has started insulating between them. 2x6 walls & 4x6 posts for extra support headers OK MW.

6/13/83 Completed

909

176-150

60 Summit

Oct 9,1924

YOU!
Are responsible for complying
with the laws whether you
know the requirements or not.

READ!
Obtain Information and
Get All Questions Settled
BEFORE Commencing Work.
May Prove
EXPENSIVE!

APPLICATION FOR PERMIT TO BUILD
A PRIVATE GARAGE

Location, ownership, and detail must be correct, complete and legible. Separate application required for every building.

Portland, Me., May 20, 1925 19

To THE
INSPECTOR OF BUILDINGS

The undersigned hereby applies for a permit to build, according to the following Specifications:—

Location 58 Summit Street Fire Districts no Ward 9

Name of owner is? F B Hinds Address 58 Summit Street

Name of mechanic is? owner Address

Proposes occupancy of building (purpose)? Private garage for two cars only, and no space to be let.

Not nearer than two feet from any lot line including the eaves, will not obstruct windows of adjoining property.

A Pyrene fire extinguisher to be kept in garage.

Size of building, No. of feet front? 22ft; No. of feet rear? 22ft; No. of feet deep? 24ft

No. of stories? 1

No. of feet in height from the mean grade of street to the highest part of the roof? 12ft

Floor to be? wood

Will the roof be flat, pitch, mansard, or hip? pitch Material of roofing? asphalt

Will there be a chimney? Will the flues be lined? No stoves to be used.

Will the building conform to the requirements of the law? yes

Will the building be as good in appearance as other surrounding buildings? yes

Have you or any person acting for you previously applied for a permit to build a private garage? no

If so, state the particulars

One family house

Estimated Cost,

$ 600.

Signature of owner or authorized representatative, F. B. Hinds

Address, ~~F. B. Hinds~~ First, 58 Pe

APPROVED
Wm P. Sawyer
CHIEF OF FIRE DEPT.

No. 1729

APPLICATION FOR

PRIVATE GARAGE

176-180

LOCATION

No. Summit

May 23/25

WARD

PERMIT GRANTED

192

Location, ownership and detail must be correct, complete and legible. Separate application required for every building. Plans must be filed with this application.

APPLICATION FOR PERMIT TO BUILD
(3D CLASS BUILDING)

Portland, Me., October 9,1924 *19*

TO THE

INSPECTOR OF BUILDINGS

The undersigned hereby applies for a permit to build, according to the following Specifications:—

Location 60 Summit Street Ward 9 Fire Limits? no
Name of owner is? F D Hinds Address 58 Summit Street
Name of mechanic is? owner Address
Name of architect is? Address
Proposed occupancy of building (purpose)? dwelling
If a dwelling or tenement house, for how many families? 1
Are there to be stores in the lower story?
Size of lot, No. of feet front? ; No. of feet rear? ; No. of feet deep?
Size of building, No. of feet front? 26ft ; No. of feet rear? 26ft ; No. of feet deep? 28ft
No. of stories, front? 2 ; rear?
No. of feet in height from the mean grade of street to the highest part of the roof? 28ft
Distance from lot lines, front? feet; side? feet; side? feet: rear?
Firestop to be used? yes
Will the building be erected on solid or filled land? solid
Will the foundation be laid on earth, rock or piles?
If on piles, No. of rows? distance on centers? length of?
Diameter, top of? diameter, bottom of?
Size of posts, 4x6 Studding 2x4 16 O. C. Sills 4x8 Roof Rafters 2x6 24 O. C. Girders 6x8
Size of girts 4x4
Size of floor timbers? 1st floor 2x8, 2d 2x8, 3d, 4th
O. C. " " " " 16, 2d 16, 3d, 4th
Span " " " not over 16ft, 2d not over 16ft, 3d, 4th
Will the building be properly braced? yes, Bridging in every floor span over 8ft
Building, how framed?
Material of foundation? cement thickness of? 12in laid with mortar?
Underpinning, material of? cement height of? 3ft thickness of? 8in
Will the roof be flat, pitch, mansard or hip? pitch Material of roofing? asphalt
Will the building be heated by steam, f aces, stoves or grates? furnace Will the flues be lined? yes
Will the building conform to the requirements of the law? yes
Means of egress?

If the building is to be occupied as a Tenement House, give the following particulars

What is the height of cellar or basement?
What will be the clear height of first story? second? third?
State what means of egress is to be provided
Scuttle and stepladder to roof?

Estimated Cost,
$ 5,000. Signature of owner or authorized representative,

Address, L. B. Whitney

Plans submitted? Received by?

Plans must be submitted in duplicate, one set to be filed with the Department and the duplicate set thereof (bearing the approval of the Inspector of Buildings) shall be kept on the work and exhibited on demand.

PERMIT MUST BE RECEIVED BEFORE BEGINNING WORK

125

City of Portland, Maine – Building or Use Permit Application 389 Congress Street, 04101, Tel: (207) 874-8703, FAX: 874-8716

Permit No: 940932

Location of Construction: 52 Summit St	Owner: Leroy Applebee	Phone:	
Owner Address:	Lessee/Buyer's Name:	Phone:	BusinessName:
Contractor Name: Thomas Kane Assoc.	Address: 71 Chesley Ave	Phone: 04103	
Past Use: 1-fam	Proposed Use: 1-fam w/dormer	COST OF WORK: $ 10,500.	PERMIT FEE: $ 75.00
		FIRE DEPT. ☐ Approved ☐ Denied Signature:	INSPECTION: Use Group: R3 Type: 5B BOCA 93 Signature:

Proposed Project Description:

Construct dormer as per plans

PEDESTRIAN ACTIVITIES DISTRICT (P.A.D.)
Action: Approved ☐ Approved with Conditions: ☐ Denied ☐
Signature: Date:

PERMIT ISSUED
Permit Issued: SEP 2 1994
CITY OF PORTLAND

Zone: CBL: 377-E-030

Zoning Approval: WCT

Special Zone or Reviews:
☐ Shoreland
☐ Wetland
☐ Flood Zone
☐ Subdivision
☐ Site Plan maj ☐ minor ☐ mm ☐

Zoning Appeal
☐ Variance
☐ Miscellaneous
☐ Conditional Use
☐ Interpretation
☐ Approved
☐ Denied

Historic Preservation
☐ Not in District or Landmark
☐ Does Not Require Review
☐ Requires Review

Action:
☐ Appoved
☐ Approved with Conditions
☐ Denied

Date: 8/31/94

1. This permit application doesn't preclude the Applicant(s) from meeting applicable State and Federal rules.
2. Building permits do not include plumbing, septic or electrical work
3. Building permits are void if work is not started within six (6) months of the date of issuance. False information may invalidate a building permit and stop all work..

PERMIT ISSUED WITH REQUIREMENTS

CERTIFICATION

I hereby certify that I am the owner of record of the named property, or that the proposed work is authorized by the owner of record and that I have been authorized by the owner to make this application as his authorized agent and I agree to conform to all applicable laws of this jurisdiction. In addition, if a permit for work described in the application issued, I certify that the code official's authorized representative shall have the authority to enter all areas covered by such permit at any reasonable hour to enforce the provisions of the code(s) applicable to such permit

Thomas E. Kane 71 Chesley Ave Portland 7977908
SIGNATURE OF APPLICANT Tom Kane ADDRESS: 30 August 1994 DATE: PHONE:

RESPONSIBLE PERSON IN CHARGE OF WORK, TITLE PHONE:

CEO DISTRICT 7

M.A. Jordan

White–Permit Desk Green–Assessor's Canary–D.P.W Pink–Public File Ivory Card–Inspector

APPLICATION FOR PERMIT

DEPARTMENT OF BUILDING INSPECTIONS SERVICES

ELECTRICAL INSTALLATIONS

Date 14 Sept '94 , 19__
Receipt and Permit number 4230

To the CHIEF ELECTRICAL INSPECTOR, *Portland, Maine:*

The undersigned hereby applies for a permit to make electrical installations in accordance with the laws of Maine, the Portland Electrical Ordinance, the National Electrical Code and the following specifications:

LOCATION OF WORK: 52 Summit St

OWNER'S NAME: Roy Applebee ADDRESS:

	FEES
OUTLETS:	
Receptacles ____ Switches ____ Plugmold ____ ft. TOTAL 5	2.00
FIXTURES: (number of)	
Incandescent 5 Flourescent ____ (not strip) TOTAL ____	2.00
Strip Flourescent ____ ft.	
SERVICES:	
Overhead ____ Underground ____ Temporary ____ TOTAL amperes ____	
METERS: (number of) ____	
MOTORS: (number of)	
Fractional ____	
1 HP or over ____	
RESIDENTIAL HEATING:	
Oil or Gas (number of units) ____	
Electric (number of rooms) ____	
COMMERCIAL OR INDUSTRIAL HEATING:	
Oil or Gas (by a main boiler) ____	
Oil or Gas (by separate units) ____	
Electric Under 20 kws ____ Over 20 kws ____	
APPLIANCES: (number of)	
Ranges ____ Water Heaters ____	
Cook Tops ____ Disposals ____	
Wall Ovens ____ Dishwashers ____	
Dryers ____ Compactors ____	
Fans 1 Others (denote) ____	
TOTAL ____	2.00
MISCELLANEOUS: (number of)	
Branch Panels ____	
Transformers ____	
Air Conditioners Central Unit ____	
Separate Units (windows) ____	
Signs 20 sq. ft. and under ____	
Over 20 sq. ft. ____	
Swimming Pools Above Ground ____	
In Ground ____	
Fire/Burglar Alarms Residential ____	
Commercial ____	
Heavy Duty Outlets, 220 Volt (such as welders) 30 amps and under ____	
over 30 amps ____	
Circus, Fairs, etc. ____	
Alterations to wires ____	
Repairs after fire ____	
Emergency Lights, battery ____	
Emergency Generators ____	
INSTALLATION FEE DUE:	
FOR ADDITIONAL WORK NOT ON ORIGINAL PERMIT .... DOUBLE FEE DUE:	
FOR REMOVAL OF A "STOP ORDER" (304-16.b)	
TOTAL AMOUNT DUE:	15.00

INSPECTION:
Will be ready on Ready , 19__ ; or Will Call ____

CONTRACTOR'S NAME: Cassidy & Sons
ADDRESS: 21 Hodgins ST
TEL.: 774-5478
MASTER LICENSE NO.: 4230 SIGNATURE OF CONTRACTOR: Robert Allen
LIMITED LICENSE NO.: ____

INSPECTOR'S COPY — WHITE
OFFICE COPY — CANARY
CONTRACTOR'S COPY — GREEN

ELECTRICAL INSTALLATIONS

Permit Number 4230

Location 52 Summit

Owner R. Apple Beck

Date of Permit 9-14-94

Final Inspection 9-14-94

By Inspector

Permit Application Register Page No. Completed

INSPECTIONS: Service _____ by _____

Service called in _____

Closing-in 9-14-94 by BB

PROGRESS INSPECTIONS: _____ / _____ / _____

_____ / _____ / _____

_____ / _____ / _____

_____ / _____ / _____

_____ / _____ / _____

_____ / _____ / _____

DATE:	REMARKS:

City of Portland, Maine – Building or Use Permit Application 389 Congress Street, 04101, Tel: (207) 874-8703, FAX: 874-8716

Location of Construction: 152 Summit St	Owner: Leroy Appebee		Phone:
Owner Address:	Lessee/Buyer's Name:	Phone:	BusinessName:
Contractor Name: Thomas Lane Assoc.	Address:		Phone:
Past Use: 1-fam	Proposed Use: 1-fam w/dormer	COST OF WORK: $ 10,500.	PERMIT FEE: $ 75.00
		FIRE DEPT. ☐ Approved ☐ Denied Signature	INSPECTION: Use Group: R-3 Type: 5B BOCA 93 Signature:

Proposed Project Description:

Construct dormer as per plans

PEDESTRIAN ACTIVITIES DISTRICT (P.A.D.)

Action: Approved ☐ Approved with Conditions: ☐ Denied ☐

Signature: Date:

1. This permit application doesn't preclude the Applicant(s) from meeting applicable State and Federal rules.
2. Building permits do not include plumbing, septic or electrical work.
3. Building permits are void if work is not started within six (6) months of the date of issuance. False information may invalidate a building permit and stop all work..

PERMIT ISSUED WITH REQUIREMENTS

CERTIFICATION

I hereby certify that I am the owner of record of the named property, or that the proposed work is authorized by the owner of record and that I have been authorized by the owner to make this application as his authorized agent and I agree to conform to all applicable laws of this jurisdiction In addition, if a permit for work described in the application issued, I certify that the code official's authorized representative shall have the authority to enter all areas covered by such permit at any reasonable hour to enforce the provisions of the code(s) applicable to such permit

30 August 1994

SIGNATURE OF APPLICANT Tom Lane ADDRESS: DATE: PHONE:

RESPONSIBLE PERSON IN CHARGE OF WORK, TITLE PHONE:

Permit No: 940932

Mary Cresik

PERMIT ISSUED SEP 2 1994 CITY OF PORTLAND

Zone: B2 377-E-030

Zoning Approval:

Special Zone or Reviews:
☐ Shoreland
☐ Wetland
☐ Flood Zone
☐ Subdivision
☐ Site Plan maj ☐ minor ☐ mm ☐

Zoning Appeal:
☐ Variance
☐ Miscellaneous
☐ Conditional Use
☐ Interpretation
☐ Approved
☐ Denied

Historic Preservation
☐ Not in District or Landmark
☐ Does Not Require Review
☐ Requires Review

Action:
☐ Approved
☐ Approved with Conditions
☐ Denied

Date: 9/1/94

CEO DISTRICT 3

White-Permit Desk Green-Assessor's Canary-D.P.W. Pink-Public File Ivory Card-Inspector

COMMENTS

9-7-94 Started construction, looks all Framed
9-8-94 Framing OK, Rm will include bath - must have Pb Permit
9-13-94 1st Rough in OK Plumbing
10-7-94 NO ACCESS for Final Insp. (left Card asked to call for Final Insp)
12-7-94 no responce from owner
1-5-95 no one @ structure
2-10-95 - Close X no access

Inspection Record

Type	Date
Foundation:	
Framing: Pre Plans	9-8-94
Plumbing: 1st OK	
Final:	
Other: Close X	2-10-95

David

Plumbing insp.
52 Summit St
please insp
9-13

Department of Human Services
Division of Health Engineering
(207) 289-3826

PORTLAND PERMIT # 5186 STATE COPY

Date Permit Issued: 9/12/94 $ 17 FEE ☐ If Double Fee Charged

221 Local Plumbing Inspector Signature L.P.I. # 01,24

Caution: Inspection Required

I have inspected the installation authorized above and found it to be in compliance with the Maine Plumbing Rules.

Local Plumbing Inspector Signature Date Approved

INFORMATION

o Be Served:

LING
MOBILE HOME
ELLING

Plumbing To Be Installed By:

1. ☒ MASTER PLUMBER
2. ☐ OIL BURNERMAN
3. ☐ MFG'D. HOUSING DEALER / MECHANIC
4. ☐ PUBLIC UTILITY EMPLOYEE
5. ☐ PROPERTY OWNER

LICENSE # 02,732

MH
11:10
9-13

		Column 2 Type of Fixture	Column 1 Number	Type of Fixture
	those cases where the connection is not regulated and inspected by the local Sanitary District.	ebibb / Sill cock	1	Bathtub (and Shower)
	OR	Floor Drain		Shower (Separate)
	HOOK-UP: to an existing subsurface wastewater disposal system.	Urinal		Sink
		Drinking Fountain	1	Wash Basin
	PIPING RELOCATION: of sanitary lines, drains, and piping without new fixtures.	Indirect Waste	1	Water Closet (Toilet)
		Water Treatment Softener, Filter, etc.		Clothes Washer
	Number of Hook-Ups & Relocations	Grease / Oil Separator		Dish Washer
$	Hook-Up & Relocation Fee	Dental Cuspidor		Garbage Disposal
	OR	Bidet		Laundry Tub
	TRANSFER FEE ($6.00)	Other:		Water Heater
		Fixtures (Subtotal) Column 2		Fixtures (Subtotal) Column 1
				Fixtures (Subtotal) Column 2
			3	Total Fixtures
			$	Fixture Fee
			$	Transfer Fee
			$	Hook-Up & Relocation Fee
			$ 12	Permit Fee (Total)

SEE PERMIT FEE SCHEDULE FOR CALCULATING FEE

Page 1 of 1
HHE-211 Rev. 7/93

STATE COPY

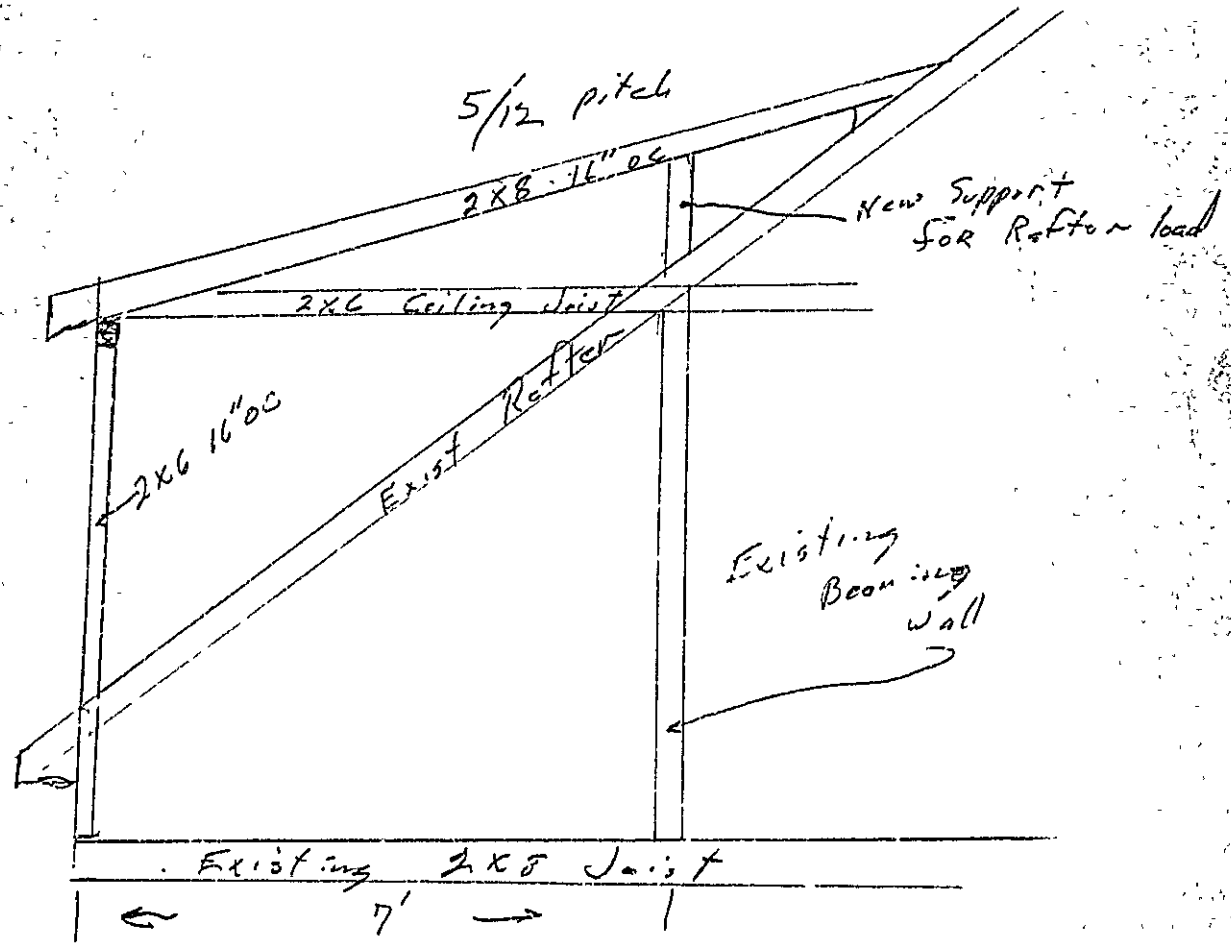
1/2" CDX Plywood Sheathing
5/12 pitch
2X8 16" oc
New Support for Rafter load
2X6 Ceiling Joist
2X6 16" oc
Exist Rafter
Existing Bearing Wall
Existing 2X8 Joist
7'

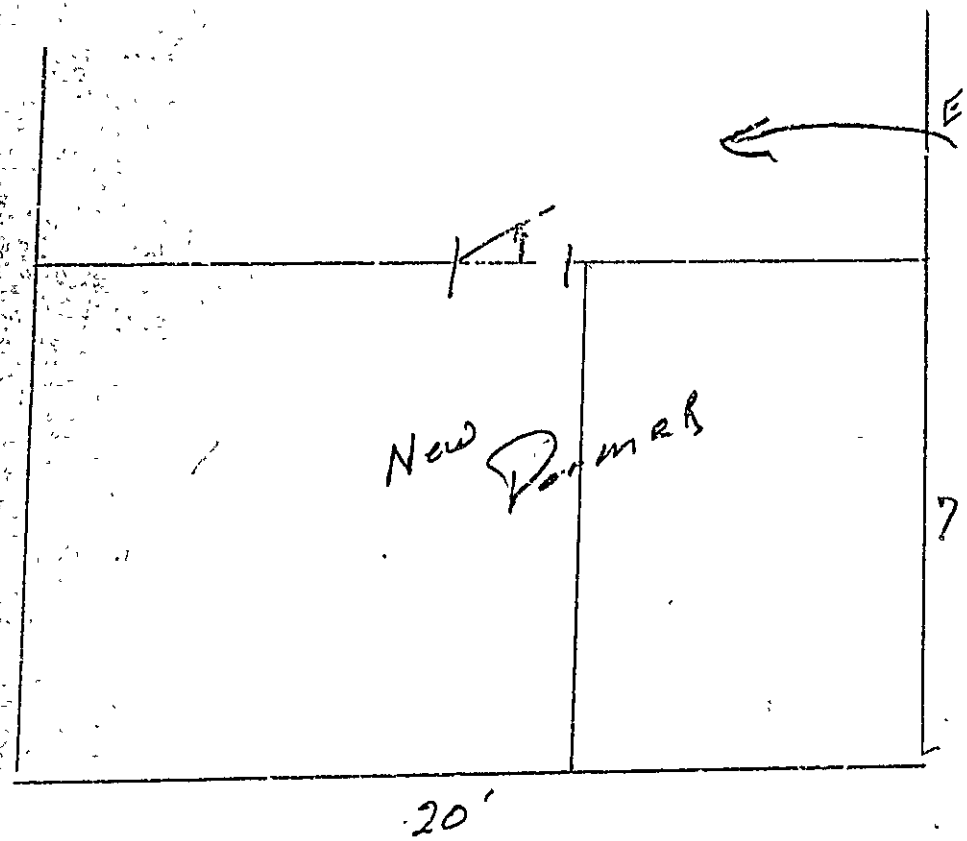

Change Existing Master Bedroom closet to a Master Bathroom and walk in closet