



APPLICATION FOR PERMIT
DEPARTMENT OF BUILDING INSPECTIONS SERVICES
ELECTRICAL INSTALLATIONS

Date July 24, 1989, 1989
 Receipt and Permit number 00526

To the CHIEF ELECTRICAL INSPECTOR, Portland, Maine:

The undersigned hereby applies for a permit to make electrical installations in accordance with the laws of Maine, the Portland Electrical Ordinance, the National Electrical Code and the following specifications:

LOCATION OF WORK: 65 Brook Road
 OWNER'S NAME: Byron Rickett ADDRESS: 65 Brook Road FEES

OUTLETS:	Receptacles _____	Switches _____	Plugmold _____	ft. TOTAL _____	_____
FIXTURES: (number of)	Incandescent _____	Flourescent _____	(not strip) TOTAL _____	_____	_____
	Strip Flourescent _____	ft. _____	_____	_____	_____
SERVICES:	Overhead <input checked="" type="checkbox"/>	Underground _____	Temporary _____	TOTAL amperes <u>100</u>	<u>3.00</u>
METERS: (number of)	<u>1</u>	_____	_____	_____	<u>.50</u>
MOTORS: (number of)	Fractional _____	_____	_____	_____	_____
	1 HP or over _____	_____	_____	_____	_____
RESIDENTIAL HEATING:	Oil or Gas (number of units) _____	_____	_____	_____	_____
	Electric (number of rooms) _____	_____	_____	_____	_____
COMMERCIAL OR INDUSTRIAL HEATING:	Oil or Gas (by a main boiler) _____	_____	_____	_____	_____
	Oil or Gas (by separate units) _____	_____	_____	_____	_____
	Electric Under 20 kws _____	Over 20 kws _____	_____	_____	_____
APPLIANCES: (number of)	Ranges _____	Water Heaters _____	_____	_____	_____
	Cook Tops _____	Disposals _____	_____	_____	_____
	Wall Ovens _____	Dishwashers _____	_____	_____	_____
	Dryers _____	Compactors _____	_____	_____	_____
	Fans _____	Others (denote) _____	_____	_____	_____
	TOTAL _____	_____	_____	_____	_____
MISCELLANEOUS: (number of)	Branch Panels _____	_____	_____	_____	_____
	Transformers _____	_____	_____	_____	_____
	Air Conditioners Central Unit _____	_____	_____	_____	_____
	Separate Units (windows) _____	_____	_____	_____	_____
	Signs 20 sq. ft. and under _____	_____	_____	_____	_____
	Over 20 sq. ft. _____	_____	_____	_____	_____
	Swimming Pools Above Ground _____	_____	_____	_____	_____
	In Ground _____	_____	_____	_____	_____
	Fire/Burglar Alarms Residential _____	_____	_____	_____	_____
	Commercial _____	_____	_____	_____	_____
	Heavy Duty Outlets, 220 Volt (such as welders) 30 amps and under _____	_____	_____	_____	_____
	over 30 amps _____	_____	_____	_____	_____
	Circus, Fairs, etc. _____	_____	_____	_____	_____
	Alterations to wires _____	_____	_____	_____	_____
	Repairs after fire _____	_____	_____	_____	_____
	Emergency Lights, battery _____	_____	_____	_____	_____
	Emergency Generators _____	_____	_____	_____	_____
	INSTALLATION FEE DUE: MIN	_____	_____	_____	<u>3.50</u>
	FOR ADDITIONAL WORK NOT ON ORIGINAL PERMIT DOUBLE FEE DUE:	_____	_____	_____	_____
	FOR REMOVAL OF A "STOP ORDER" (304-16.b)	_____	_____	_____	_____
	TOTAL AMOUNT DUE: MIN	_____	_____	_____	<u>5.00</u>

INSPECTION: Will be ready on _____, 19__; or Will Call _____
 CONTRACTOR'S NAME: Stephen W. Rickett
 ADDRESS: 1234 Forest Ave. Portland, Maine 04103
 TEL: 797-2300
 MASTER LICENSE NO.: 14249
 LIMITED LICENSE NO.: _____
 SIGNATURE OF CONTRACTOR: Stephen W. Rickett

INSPECTOR'S COPY — WHITE
 OFFICE COPY — CANARY
 CONTRACTOR'S COPY — GREEN

ELECTRICAL INSTALLATIONS —

INSPECTIONS: Service 100 amp by Permit
 Service called in 8/10/89
 Closing-in _____ by _____

PROGRESS INSPECTIONS: _____ / _____ / _____
 _____ / _____ / _____
 _____ / _____ / _____
 _____ / _____ / _____
 _____ / _____ / _____

Permit Number 01526
 Location 65 Bryant St
 Owner Deborah Lee
 Date of Permit 7/27/89
 Final Inspection D. [Signature]
 By Inspector [Signature]
 Permit Application Register Page No. 108

DATE:	REMARKS:
08.08.89	
08.10.89	

COMPLIAN
[Signature]
8/10/89

[Faint mirrored text, likely bleed-through from the reverse side of the document]

65 Brook Rd

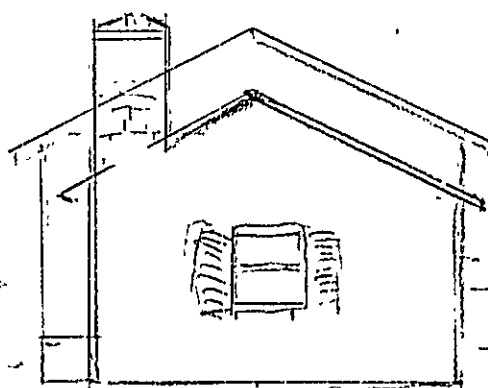

RECEIVED

AUG 23 1985

DEPT. OF BUILDING INSPECTIONS
CITY OF PORTLAND

65 Brook Rd

8/14/86
Did not follow this plan
attached by book only
Ed.

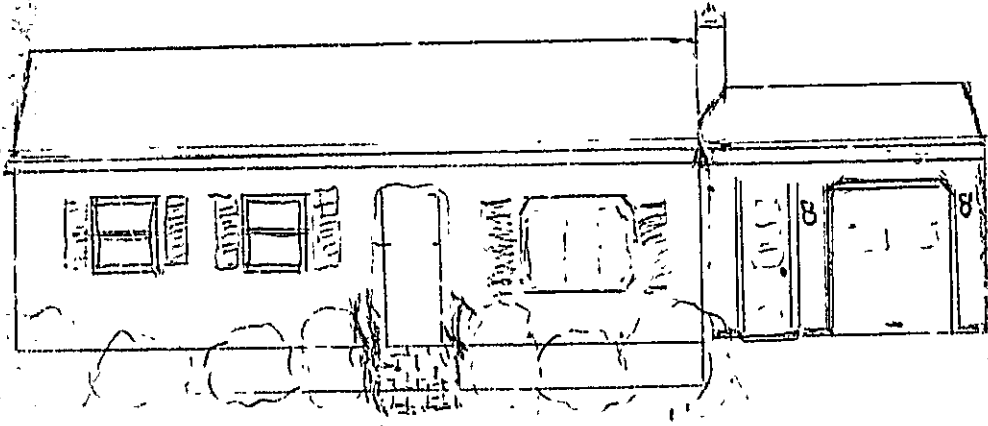

RECEIVED

AUG 23 1985

DEPT. OF BUILDING INSPECTION
CITY OF PORTLAND

65 Brook Rd.

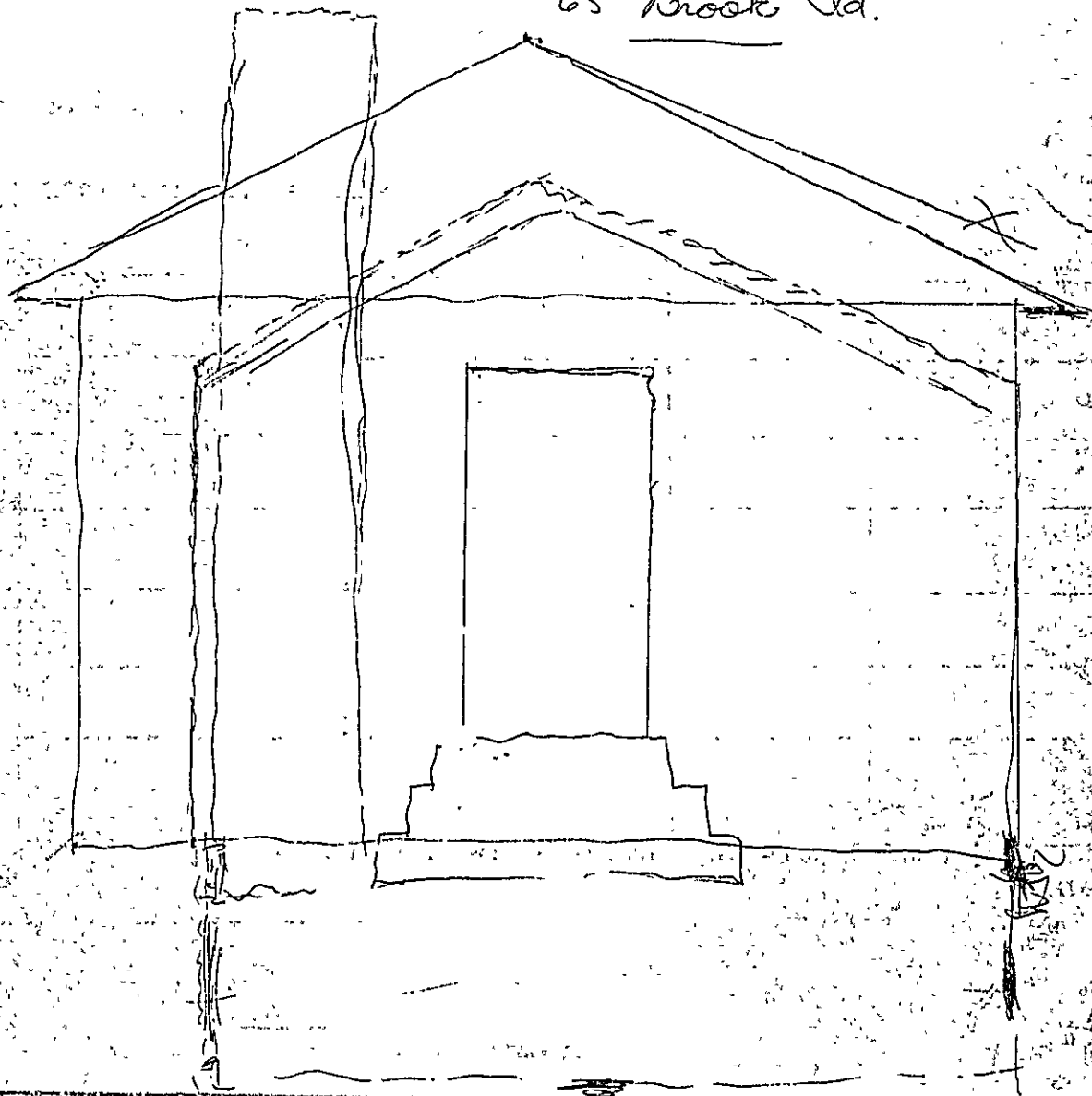

65 Brook Rd

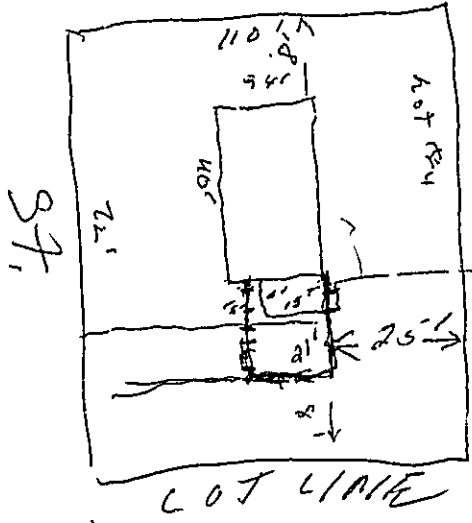

existing 6'x15'
porch
replace with 16'x21'
attached garage

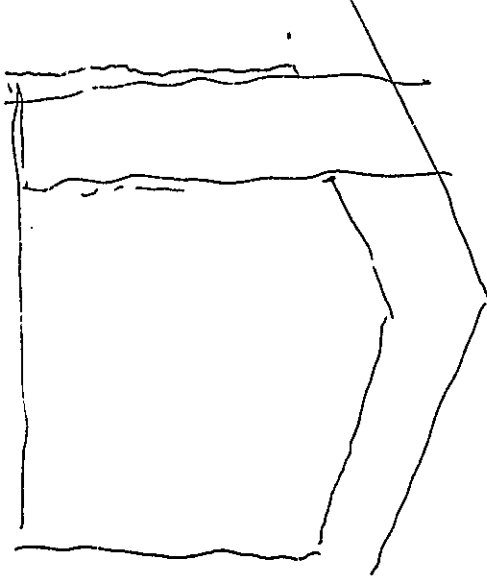

APPLICATION FOR PERMIT

PERMIT ISSUE

B.O.C.A. USE GROUP 00132

B.O.C.A. TYPE OF CONSTRUCTION

FEB 11 1988

ZONING LOCATION R-3 PORTLAND, MAINE July 9, 1988

City Of Portland

To the CHIEF OF BUILDING & INSPECTION SERVICES, PORTLAND, MAINE

The undersigned hereby applies for a permit to erect, alter, repair, demolish, move or install the following building, structure, equipment or change use in accordance with the Laws of the State of Maine, the Portland R.O.C.A Building Code and Zoning Ordinance of the City of Portland with plans and specifications, if any, submitted herewith and the following specifications:

LOCATION 65 Brook Road 376-C-6 Fire District #1 , #2

1. Owner's name and address Gladys DuFour, same Telephone 797-9562

2. Applicant's name and address Telephone

3. Contractor's name and address Chase & Rousseau, Portland Telephone

Proposed use of building 1 car garage No. of sheets

Last use No. families

Material No. stories Heat Style of roof Roofing

Other buildings on same lot

Estimated contractual cost \$ 5,000 Appcal Fees \$

FIELD INSPECTOR—Mr. @ 775-5451 Base Fee 45.00

..... Late Fee

TOTAL \$ 45.00

to demolish existing 6' x 15' porch and replace with 16' x 21' attached garage as shown

Stamp of Special Conditions

send to #1

NOTE TO APPLICANT: State permits are required by the installers and contractors of heating, plumbing, electrical and mechanicals.

DETAILS OF NEW WORK

Is any plumbing involved in this work? ... Is any electrical work involved in this work? ...
Is connection to be made to public sewer? ... If not, what is proposed for sewage? ...
Has septic tank notice been sent? ... Form notice sent? ...
Height average grade to top of plate ... Height average grade to highest point of roof ...
Size, front ... depth ... No. stories ... solid or filled land? ... earth or rock? ...
Material of foundation ... Thickness, top ... bottom ... cellar ...
Kind of roof ... Rise per foot ... Roof covering ...
No. of chimneys ... Material of chimneys ... of lining ... Kind of heat ... fuel ...
Framing Lumber—Kind ... Dressed or full size? ... Corner posts ... Sills ...
Size Girder ... Columns under girders ... Size ... Max. on centers ...
Studs (outside walls and carrying partitions) 2x4-16' O. C. Bridging in every floor and flat roof span over 8 feet.
Joists and rafters: 1st floor ... 2nd ... 3rd ... roof ...
On centers: 1st floor ... 2nd ... 3rd ... roof ...
Maximum span: 1st floor ... 2nd ... 3rd ... roof ...
If one story building with masonry walls, thickness of walls? ... height? ...

IF A GARAGE:

No. cars now accommodated on same lot ... to be accommodated ... number commercial cars to be accommodated ...
Will automobile repairing be done other than minor repairs to cars habitually stored in the proposed building? ...

APPROVALS BY: DATE
BUILDING INSPECTION—PLAN EXAMINER ...
ZONING: A.K. P.D.T. 2/6/88
BUILDING CODE:
Fire Dept.:
Health Dept.:
Others:

MISCELLANEOUS
Will work require disturbing of any tree on a public street? ...
Will there be in charge of the above work a person competent to see that the State and City requirements pertaining thereto are observed? ...

Signature of Applicant Gladys DuFour Phone # 797-9562
Type Name of above Gladys DuFour

Other and Address

Handwritten marks and a box containing the number 4.

NOTES

2/20/86

Nothing started
Location is not started
out

3/7/86

Time may
not start until Spring

Permit No	86/132
Location	65 Brook St
Owner	George D. ...
Date of permit	2-19-86
Approved	2-11-86
Dwelling	
Garage	Attached garage
Alteration	

8/14/86 = Sidest on adjoining property
63 Brook St

No inspections called for
all construction completed
Did not follow plan submitted
Garage is attached by a deck -
it is a fire blocking
between garage
at back is 6" of
appears to be 3" x 6" over the
property line into the
adjoining property 59 Brook St
We contacted the owner
of 65 to talk with Warren Turner
of zoning -
the garage overhang (over)
is a foot over the line

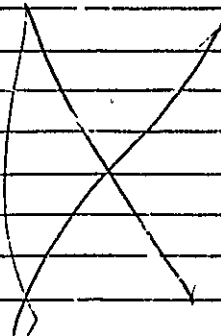

SEED