

BROOK ROAD

5 BROOK ROAD

SHAW-WALKER
LONDON



APPLICATION FOR PERMIT

PERMIT ISSUED

B.O.C.A. USE GROUP ... B.O.C.A. TYPE OF CONSTRUCTION 0676 ... ZONING LOCATION R-3 PORTLAND, MAINE, Aug. 9, 1977

AUG 9 1977

CITY OF PORTLAND

To the DIRECTOR OF BUILDING & INSPECTION SERVICES, PORTLAND, MAINE

The undersigned hereby applies for a permit to erect, alter, repair, demolish, move or install the following building, structure, equipment or change use in accordance with the Laws of the State of Maine, the Portland B.O.C.A. Building Code and Zoning Ordinance of the City of Portland with plans and specifications, if any, submitted herewith and the following specifications:

LOCATION 5 Brook Road Fire District #1 [], #2 []
1. Owner's name and address Jens S. Buhelt - same Telephone 797-0320
2. Lessee's name and address Telephone
3. Contractor's name and address Owner Telephone
4. Architect Specifications Plans No. of sheets
Proposed use of building garage No. families
Last use same No. families
Material No. stories Heat Style of roof Roofing
Other buildings on same lot
Estimated contractual cost \$ 200 Fee \$ 5.00

FIELD INSPECTOR—Mr. GENERAL DESCRIPTION

This application is for: @ 775-5451

Dwelling Ext. 234

Garage xx

Masonry Bldg.

Metal Bldg.

Alterations

Demolitions

Change of Use

Other

Permit to construct addition to rear of garage 2 x4 as per plans. 1 sheet of plans.

Stamp of Special Conditions

NOTE TO APPLICANT: Separate permits are required by the installers and subcontractors of heating, plumbing, electrical and mechanicals.

PERMIT IS TO BE ISSUED TO 1 [x] 2 [] 3 [] 4 []

Other:

DETAILS OF NEW WORK

Is any plumbing involved in this work? Is any electrical work involved in this work?
Is connection to be made to public sewer? If not, what is proposed for sewage?
Has septic tank notice been sent? Form notice sent?
Height average grade to top of plate Height average grade to highest point of roof
Size, front depth No. stories solid or filled land? earth or rock?
Material of foundation Thickness, top bottom cellar
Kind of roof Rise per foot Roof covering
No. of chimneys Material of chimneys of lining Kind of heat fuel
Framing Lumber—Kind Dressed or full size? Corner posts Sills
Size Girder Columns under girders Size Max. on centers
Studs (outside walls and carrying partitions) 2x4-16" O. C. Bridging in every floor and flat roof span over 8 feet.
Joists and rafters: 1st floor, 2nd, 3rd, roof
On centers: 1st floor, 2nd, 3rd, roof
Maximum span: 1st floor, 2nd, 3rd, roof
If one story building with masonry walls, thickness of walls? height?

IF A GARAGE

No. cars now accommodated on same lot, to be accommodated number commercial cars to be accommodated
Will automobile repairing be done other than minor repairs to cars habitually stored in the proposed building?

APPROVALS BY: DATE

BUILDING INSPECTION—PLAN EXAMINER
ZONING: C. H. ... 8/9/77
BUILDING CODE: 011-28-517/77
Fire Dept.:
Health Dept.:
Others:

MISCELLANEOUS

Will work require disturbing of any tree on a public street?
Will there be in charge of the above work a person competent to see that the State and City requirements pertaining thereto are observed?

Signature of Applicant Jens S. Buhelt Phone # same
Type Name of above Jens S. Buhelt 1 [x] 2 [] 3 [] 4 []

Other and Address

FIELD INSPECTOR'S COPY

Permit No. 77/1670
Location 5/670
Owner James A. Buehler
Date of permit 8-9-77
Approved 8-9-77

NOTES
Aug 11/77 Nothing started.
Oct 2/77
Completed



CITY OF PORTLAND, MAINE
Application for Permit to Install Wires

Permit No. 55783
 Issued 3-21-72
 Portland, Maine 3/21, 1972

To the City Electrician, Portland, Maine:

The undersigned hereby applies for a permit to install wires for the purpose of conducting electric current, in accordance with the laws of Maine, the Electrical Ordinance of the City of Portland, and the following specifications:

(This form must be completely filled out -- Minimum Fee, \$1.00)

Owner's Name and Address Leon Grindle Tel. _____
 Contractor's Name and Address C. Mastroluca Tel. 781-2817
 Location 5 Brook Rd

Use of Building
 Number of Families _____ Apartments _____ Stores _____ Number of Stories _____
 Description of Wiring: New Work _____ Additions _____ Alterations

Pipe _____ Cable _____ Metal Molding _____ BX Cable _____ Plug Molding (No. of feet) _____
 No. Light Outlets _____ Plugs _____ Light Circuits _____ Plug Circuits _____

FIXTURES: No. _____ Fluor. or Strip Lighting (No. feet) _____
 SERVICE: Pipe Cable _____ Underground _____ No. of Wires 7 Size 10
 METERS: Relocated _____ Added _____ Total No. Meters _____

MOTORS: Number _____ Phase _____ H. P. _____ Amps _____ Volts _____ Starter _____
 HEATING UNITS: Domestic (Oil) _____ No. Motors _____ Phase _____ H.P. _____
 Commercial (Oil) _____ No. Motors _____ Phase _____ H.P. _____
 Electric Heat (No. of Rooms) 6

APPLIANCES: No. Ranges _____ Watts _____ Brand Feeds (Size and No.) _____
 Elec. Heaters _____ Watts _____
 Miscellaneous _____ Watts _____ Extra Cabinets or Panels _____

Transformers _____ Air Conditioners (No. Units) _____ Signs (No. Units) _____
 Will commence 3/21 1972 Ready to cover in _____ 19 _____ Inspection 3/23 1972
 Amount of Fee \$ 6.50

Signed C. Mastroluca

DO NOT WRITE BELOW THIS LINE

SERVICE <input checked="" type="checkbox"/>	METER	GROUND <input checked="" type="checkbox"/>
VISITS: 1	2	3
7	8	9
		10
		11
		12

REMARKS:

INSPECTED BY GW Huber (OVER)

LOCATION *Brook Rd. 5*
 INSPECTION DATE *5/22/72*
 WORK COMPLETED *5/22/72*
 TOTAL NO. INSPECTIONS
 REMARKS:

FEEES FOR WIRING PERMITS EFFECTIVE JULY 31, 1968

WIRING

1 to 30 Outlets	\$ 2.00
31 to 60 Outlets	3.00
Over 60 Outlets, each Outlet	.05

(Each twelve feet or fraction thereof of fluorescent lighting or any type of plug molding will be classed as one outlet).

SERVICES

Single Phase	2.00
Three Phase	4.00

MOTORS

Not exceeding 50 H.P.	3.00
Over 50 H.P.	4.00

HEATING UNITS

Domestic (Oil)	2.00
Commercial (Oil)	4.00
Electric Heat (Each Room)	.75

APPLIANCES

Ranges, Cooking Tops, Ovens, Water Heaters, Disposals, Built-in Dishwashers, Dryers, and any permanent built-in appliance — each unit	1.50
---	------

MISCELLANEOUS

Temporary Service, Single Phase	1.00
Temporary Service, Three Phase	2.00
Circuses, Carnivals, Fairs, etc.	10.00
Meters, relocate	1.00
Distribution Cabinet or Panel, per unit	1.00
Transformers, per unit	2.00
Air Conditioners, per unit	2.00
Signs, per unit	2.00

ADDITIONS

5 Outlets, or less	1.00
Over 5 Outlets, Regular Wiring Rates	



APPLICATION FOR PERMIT

Class of Building or Type of Structure

Portland, Maine, April 21, 1971

PERMIT ISSUED

APR 21 1971

377

CITY OF PORTLAND

To the INSPECTOR OF BUILDINGS, PORTLAND, MAINE

The undersigned hereby applies for a permit to erect alter repair demolish install the following building structure equipment in accordance with the Laws of the State of Maine, the Building Code and Zoning Ordinance of the City of Portland, plans and specifications, if any, submitted herewith and the following specifications:

Location 5 Brook Rd.

Owner's name and address Leon Grindle, 5 Brook Rd Within Fire Limits? _____ Dist. No. _____

Lessee's name and address _____ Telephone _____

Contractor's name and address Dura-Bilt of Maine, 164 High St., Auburn Telephone _____

Architect _____ Telephone _____

Proposed use of building _____ Specifications _____ Plans _____ No. of sheets _____

Last use _____ Dwelling _____ No. families _____

Material _____ No. stories _____ Heat _____ Style of roof _____ No. families _____

Other buildings on same lot _____ Roofing _____

Estimated cost \$ _____

General Description of New Work

Fee \$ 5.00

To cover ~~entire~~ outside walls with aluminum siding

OK
JWH

It is understood that this permit does not include installation of heating apparatus which is to be taken out separately by and in the name of the heating contractor. **PERMIT TO BE ISSUED TO** _____ contractor

Details of New Work

Is any plumbing involved in this work? _____ Is any electrical work involved in this work? _____

Is connection to be made to public sewer? _____ If not, what is proposed for sewage? _____

Has septic tank notice been sent? _____ Form notice sent? _____

Height average grade to top of plate _____ Height average grade to highest point of roof _____

Size, front _____ depth _____ No. stories _____ solid or filled land? _____ earth or rock? _____

Material of foundation _____ Thickness, top _____ bottom _____ cellar _____

Kind of roof _____ Rise per foot _____ Roof covering _____

No. of chimneys _____ Material of chimneys _____ of lining _____ Kind of heat _____ fuel _____

Framing Lumber—Kind _____ Dressed or full size? _____ Corner posts _____ Sills _____

Size Girder _____ Columns under girders _____ Size _____ Max. on centers _____

Studs (outside walls and carrying partitions, 2 1/4-16" O. C. Bridging in every floor and flat roof span over 8 feet.

Joists and rafters: 1st floor _____, 2nd _____, 3rd _____, roof _____

On centers: 1st floor _____, 2nd _____, 3rd _____, roof _____

Maximum span: 1st floor _____, 2nd _____, 3rd _____, roof _____

If one story building with masonry walls, thickness of walls? _____ height? _____

If a Garage

No. cars now accommodated on same lot _____, to be accommodated _____ number commercial cars to be accommodated _____

Will automobile repairing be done other than minor repairs to cars habitually stored in the proposed building? _____

Miscellaneous

Will work require disturbing of any tree on a public street? _____

Will there be in charge of the above work a person competent to see that the State and City requirements pertaining thereto are observed? yes

Dura-Bilt of Maine

APPROVED:

CS 301

INSPECTION COPY

Signature of owner BY

Philip A. Desjardis

CITY OF PORTLAND, MAINE
Application for Permit to Install Wires

Permit No. 54831
 Issued 4/12/21
 1921

To the City Electrician, Portland, Maine: Portland, Maine

The undersigned hereby applies for a permit to install wires for the purpose of conducting electric current, in accordance with the laws of Maine, the Electrical Ordinance of the City of Portland, and the following specifications:

(This form must be completely filled out — Minimum Fee, \$1.00)

Owner's Name and Address Leaf Grind Tel.
 Contractor's Name and Address Green Electric Supply Tel.
 Location 5 Brook Rd. Use of Building Drilling
 Number of Families 1 Apartments Stores Number of Stories
 Description of Wiring: New Work Additions Alterations
 Pipe ... Cable Metal Molding BX Cable Plug Molding (No. of feet)
 No. Light Outlets Plugs Light Circuits Plug Circuits
 FIXTURES: No. Light Switches Fluor. or Strip Lighting (No. feet)
 SERVICE: Pipe Cable Underground No. of Wires 3 Size 6
 METERS: Relocated Added Total No. Meters
 MOTORS: Number Phase H. P. Amps Volts Starter
 HEATING UNITS: Domestic (Oil) No. Motors Phase H.P.
 Commercial (Oil) No. Motors Phase H.P.
 Electric Heat (No. of Rooms)
 APPLIANCES: No. Ranges Watts Brand Feeds (Size and No.)
 Elec. Heaters Watts
 Miscellaneous Watts Extra Cabinets or Panels
 Transformers Air Conditioners (No. Units) Signs (No. Units)
 Will commence 19 Ready to cover in 19 Inspection 19
 Amount of Fee \$ 1.00

Signed [Signature]

DO NOT WRITE BELOW THIS LINE

SERVICE METER GROUND
 VISITS: 1 2 3 4 5 6
 7 8 9 10 11 12

REMARKS:

INSPECTED BY [Signature]
 (OVER)

LOCATION *Brook Rd. 5*
 INSPECTION DATE *4/20/71*
 WORK COMPLETED *4/20/71*
 TOTAL NO. INSPECTIONS
 REMARKS:

FEE S FOR WIRING PERMITS EFFECTIVE JULY 31, 1963

WIRING	
1 to 30 Outlets	(including switches) \$ 2.00
31 to 60 Outlets	(including switches) 3.00
Over 60 Outlets, each Outlet	(including switches) .05
(Each twelve feet or fraction thereof of fluorescent lighting or any type of plug molding will be classed as one outlet).	
SERVICES	
Single Phase	2.00
Three Phase	4.00
MOTORS	
Not exceeding 50 H.P.	3.00
Over 50 H.P.	4.00
HEATING UNITS	
Domestic (Oil)	2.00
Commercial (Oil)	4.00
Electric Heat (Each Room)75
APPLIANCES	
Ranges, Cooking Tops, Ovens, Water Heaters, Disposals, Dishwashers, etc. — Each Unit	1.50
TEMPORARY WORK (Limited to 6 months from date of permit)	
Service, Single Phase	1.00
Service, Three Phase	2.00
Wiring, 1-50 Outlets	1.00
Wiring, each additional outlet over 5002
Circuses, Carnivals, Fairs, etc.	10.00
MISCELLANEOUS	
Distribution Cabinet or Panel, per unit	1.00
Transformers, per unit	2.00
Air Conditioners, per unit	2.00
Signs, per unit	2.00
ADDITIONS	
5 Outlets, or less	1.00
Over 5 Outlets, Regular Wiring Rates	



R3 RESIDENCE ZONE
APPLICATION FOR PERMIT

Class of Building or Type of Structure Third Class
Portland, Maine, May 31, 1966

PERMIT ISSUED
JUN 3 1966
CITY OF PORTLAND

To the INSPECTOR OF BUILDINGS, PORTLAND, MAINE

The undersigned hereby applies for a permit to erect alter repair demolish install the following building structure equipment in accordance with the Laws of the State of Maine, the Building Code and Zoning Ordinance of the City of Portland, plans and specifications, if any, submitted herewith and the following specifications:

Location 5 Brook Road (420-424-422 on base) Within Fire Limits? _____ Dist. No. _____
Owner's name and address Leon Grindell, 5 Brook Rd. Telephone _____
Lessee's name and address _____ Telephone _____
Contractor's name and address Everett Dobson & Sons, 26 Providence Ave. Falmouth Telephone 781-2919
Architect _____ Telephone _____
Proposed use of building 1-fam. dwelling Specifications _____ Plans _____ No. of sheets 1
Last use _____ No. families 1
Material frame No. stories 1 1/2 Heat _____ Style of roof _____ No. families _____
Other buildings on same lot _____ Roofing _____
Estimated cost \$700.00 Fee \$ 5.00

General Description of New Work

To glass-in existing side piazza with roof over same prior to June 5, 1967.
More than half of the area of the vertical enclosing walls will consist of window sash or glass area of doors.

To roof over existing front steps- approx. 5'x7' - approx. 30' to street.
4x4 corner posts

It is understood that this permit does not include installation of heating apparatus which is to be taken out separately by and in the name of the heating contractor. PERMIT TO BE ISSUED TO contractor

Details of New Work

Is any plumbing involved in this work? _____ Is any electrical work involved in this work? _____
Is connection to be made to public sewer? _____ If not, what is proposed for sewage? _____
Has septic tank notice been sent? _____ Form notice sent? _____
Height average grade to top of plate _____ Height average grade to highest point of roof _____
Size, front _____ depth _____ No. stories _____ solid or filled land? _____ earth or rock? _____
Material of foundation _____ Thickness, top _____ bottom _____ cellar _____
Kind of roof _____ Rise per foot _____ Roof covering asphalt Class C. Mod. Lab.
No. of chimneys _____ Material of chimneys _____ of lining _____ Kind of heat _____ fuel _____
Framing Lumber-Kind _____ Dressed or full size? _____ Corner posts _____ Sills _____
Size Girder _____ Columns under girders _____ Size _____ Max. on centers _____
Studs (outside walls and carrying partitions) 2x4-16" C. C. Bridging in every floor and flat roof span over 8 feet.
Joists and rafters: 1st floor _____, 2nd _____, 3rd _____, roof 2x4
On centers: 1st floor _____, 2nd _____, 3rd _____, roof 16"
Maximum span: 1st floor _____, 2nd _____, 3rd _____, roof 7'
If one story building with masonry walls, thickness of walls? _____ height? _____

If a Garage

No. cars now accommodated on same lot _____, to be accommodated _____ number commercial cars to be accommodated _____
Will automobile repairing be done other than minor repairs to cars habitually stored in the proposed building? _____

APPROVED:

J. E. G.

Miscellaneous

Will work require disturbing of any tree on a public street? _____
Will there be in-charge of the above work a person competent to see that the State and City requirements pertaining thereto are observed? yes

Everett Dobson & Sons
Leon Grindell

Signature of owner By: Everett Dobson

INSPECTION COPY

C-301

6/17

Permit No. 66/434
 Location 5 Brook Road
 Owner Leon Drindell
 Date of permit 6/3/66
 Notif. closing-in _____
 Inspn. closing-in _____
 Final Notif. _____
 Final Inspn. _____
 Cert. of Occupancy issued _____
 Staking Out Notice _____
 Form Check Notice _____

NOTES

6/17/66 - Mr. Insp. receiving
SPP

X

AP 5 Brook Road-I

October 29, 1947

Mr. William Kelley
R.F.D. #3
Portland, Maine

Subject: Permit for alterations to dwelling
house at 5 Brook Road

Dear Sir:

Permit for the above work is issued herewith subject to the following:

1. He understand that the pitch on the front side of the roof is to be changed from its present run of about 3" in 12" to 10" in 12". This means that the existing rafters will not be long enough to reach the new ridge. Splicing of existing rafters is not allowable, so new full length rafters will be needed.
2. The 2x8 rafters indicated for roof of new dormer extending the length of rear of house do not figure out on the 24" spacing indicated. However, they will work out if spaced 20" on centers. In such a case the new rafters on the front side of house should be given the same spacing or, else, a 2x8 ridge should be used.
3. A pipe column or similar support will be required in cellar beneath spot where 4x6 post carrying the inside end of beam beside new stairs lands on first floor framing. The outside diameter of this column is required to be 4" if of ordinary pipe, but it may be only 3 1/2" if a manufactured Lally or beam column is used.
4. Before any closing-in of new work is done, an inspection by this department is required. Notice for this inspection should be given after the electric wiring has been installed and approved by the proper inspector and after all framing and firestopping has been completed.

Very truly yours,

Inspector of Buildings

AJB/S

cc: Mary Merrill
5 Brook Road

Mr. E. W. Fenderson
107 Brighton Avenue



APPLICATION FOR PERMIT

Class of Building or Type of Structure Third Class

Portland, Maine, October 27, 1947

RECEIVED
02923
OCT 29 1947

To the INSPECTOR OF BUILDINGS, PORTLAND, MAINE

The undersigned hereby applies for a permit to ~~erect~~ alter ~~rebuild~~ ~~reconstruct~~ the following building ~~structure~~ ~~equipment~~ in accordance with the Laws of the State of Maine, the Building Code and Zoning Ordinance of the City of Portland, plans and specifications, if any, submitted herewith and the following specifications:

Location 5 Brook Road Within Fire Limits? no Dist. No. _____

Owner's name and address Mary Merrill, 5 Brook Road Telephone _____

Lessee's name and address _____ Telephone _____

Contractor's name and address William Kelley, RD #3 Telephone 4-6151

Architect E. W. Fenderson Specifications _____ Plans yes No of sheets 1

Proposed use of building Dwelling house No. families 1

Last use _____ " " _____ No. families 1

Material wood No. stories 1 Heat _____ Style of roof _____ Roofing _____

Other buildings on same lot Garage

Estimated cost \$ 2550 Fee \$ 4.50

General Description of New Work

- To raise entire roof of existing 1 story frame dwelling 24'x28 - providing second story.
- To construct 24' dormer rear of roof.
- To construct new inside stairway to second floor.
- To finish off rooms on new second floor, 2x4 Studs, 16" O.C., she track both sides.
- To extend existing chimney up.

Permit Issued with Letter

CERTIFICATE OF OCCUPANCY
REQUIRED
IS WAIVED

It is understood that this permit does not include installation of heating apparatus which is to be taken on separately by and in the name of the heating contractor. PERMIT TO BE ISSUED TO William Kelley

Details of New Work

Is any plumbing involved in this work? _____ Is any electrical work involved in this work? yes

Height average grade to top of plate 20' Height average grade to highest point of roof 20'

Size, front _____ depth _____ No. stories 1 1/2 solid or filled land? solid earth or rock? earth

Material of foundation _____ Thickness, top _____ bottom _____ cellar _____

Material of underpinning _____ Height _____ Thickness _____

Kind of roof pitch-gable Rise per foot 10" Roof covering asphalt roofing Class O Und. Lab.

No. of chimneys brick Material of chimneys 1 of living tile Kind of heat _____ fuel _____

Framing lumber--Kind hemlock Dressed or full size? dressed

Corner posts 4x6 Sills _____ Girt or ledger board? _____ Size _____

Girders _____ Size _____ Columns under girders _____ Size _____ Max. on centers _____

Studs (outside walls and carrying partit. w.) 4-16" O. C. Bridging in every floor and flat roof span over 8 feet. ceiling dormer

Joists and rafters: 1st floor 2x6, 2nd 2x6, 3rd 2x6, roof 2x6 2x8

On centers: 1st floor 16", 2nd 16", 3rd 24", roof 24" 24"

Maximum span: 1st floor 12', 2nd 12', 3rd _____, roof 12'

If one story building with masonry walls, thickness of walls? _____ height? _____

If a Garage

No. cars now accommodated on same lot _____, to be accommodated _____ number commercial cars to be accommodated _____

Will automobile repairing be done other than minor repairs to cars habitually stored in the proposed building? _____

APPROVED:

Miscellaneous

Will work require disturbing of any tree on a public street? no

Will there be in charge of the above work a person competent to see that the State and City requirements pertaining thereto are observed? yes

Mary Merrill

INSPECTION COPY

Signature of owner By: William T. Kelley

Permit No. 47/2928
Location / Blank Road
Owner / Mary Merrill
Date of permit 10/29/47
Notif. closing-in 11/22/48
Inspn. closing-in 1/26/48 B.T. etc
Final Notif. Not Rep
Final Inspn. 1/26/48 B.T. etc
Cert. of Occupancy issued None

1/26/48 gave bit 3"x3" lumber
first smaller one missing
2nd floor lally in
cellar indicated to come
under there etc

NOTES

1/23/48 some fire stopping
where ceiling breaks
out and around chimney
at ceiling level.
Said word by Mr
Kelley to call for 1/2
check location of lally
and 4" x 4" joist.
1/24/48 from Kelley advised
that long we could go
along with 3-2x3 on the
partition as to keep
it flush (part is 2x3)
but lally which did not
appear to be under there
bearing point parallel
has to be changed etc



FILL IN AND SIGN WITH INK
**APPLICATION FOR PERMIT FOR
 HEATING, COOKING OR POWER EQUIPMENT**

Portland, Maine, March 10, 1947

PERMIT ISSUED
 00377
 MAR 11 1947

To the INSPECTOR OF BUILDINGS, PORTLAND, ME.

The undersigned hereby applies for a permit to install the following heating, cooking or power equipment in accordance with the Laws of Maine, the Building Code of the City of Portland, and the following specifications:

Location 5 Brook Rd. Use of Building dwelling No. Stories 1 ~~New Building~~ Existing
 Name and address of owner of appliance Morris Merrill, 5 Brook Rd.
 Installer's name and address Randall McAllister Co., 84 Commercial St. Telephone 3-2941

General Description of Work

To install oil burning equipment in connection with steam heat

IF HEATER, OR POWER BOILER

Location of appliance or source of heat Type of floor beneath appliance
 If wood, how protected? Kind of fuel
 Minimum distance to wood or combustible material, from top of appliance or casing top of furnace
 From top of smoke pipe From front of appliance From sides or back of appliance
 Size of chimney flue Other connections to same flue
 If gas fired, how vented? Rated maximum demand per hour

IF OIL BURNER

Name and type of burner Tilden Labeled by underwriters' laboratories? yes
 Will operator be always in attendance? Does oil supply line feed from top or bottom of tank? bottom
 Type of floor beneath burner concrete
 Location of oil storage basement Number and capacity of tanks 2-110 gal.
 If two 275-gallon tanks, will three-way valve be provided?
 Will all tanks be more than five feet from any flame? yes How many tanks fire proofed?
 Total capacity if any existing storage tanks for furnace burners? None

IF COOKING APPLIANCE

Location of appliance Kind of fuel Type of floor beneath appliance
 If wood, how protected?
 Minimum distance to wood or combustible material from top of appliance
 From front of appliance From sides and back From top of smokepipe
 Size of chimney flue Other connections to same flue
 Is hood to be provided? If so, how vented?
 If gas fired, how vented? Rated maximum demand per hour

MISCELLANEOUS EQUIPMENT OR SPECIAL INFORMATION

Amount of fee enclosed? 1.00 (\$1.00 for one heater, etc., 50 cents additional for each additional heater, etc., in same building at same time.)

APPROVED:
 OR 3-10-47 JRM

Will there be in charge of the above work a person competent to see that the State and City requirements pertaining thereto are observed? yes

Randall McAllister Co.

Signature of Installer

Arthur Riley

INSPECTION COPY

Permit No. 42/371
Location 5 Brook Rd
Owner Morris Merrill
Date of permit 3/11/47
Approved 325-47/RMS

NOTES

- 1 Fill Pipe
- 2 Vent Pipe
- 3 Kind of Heat Steam
- 4 Burner Inlet & Supports
- 5 Name & Label
- 6 Stack Outlet
- 7 Hot Line Control
- 8 Return Control
- 9 Piping Support Protection
- 10 Valves in Supply Line
- 11 Capacity
- 12 Tank Inlet & Supports
- 13 Tank Outlet
- 14 Oil Guard
- 15 Instruction Card
- 16

STATEMENT ACCOMPANYING APPLICATION FOR BUILDING PERMIT

for Passer Date _____
at 5 Bluff Rd

1. In whose name is the title of the property now recorded? Mary Merrill
2. Are the boundaries of the property in the vicinity of the proposed work shown clearly on the ground, and how? Street corner
3. Is the outline of the proposed work now staked out upon the ground? No If not, will you notify the Inspection Office when the work is staked out and before any of the work is commenced? _____
4. What is to be maximum projection or overhang of eaves or drip? 7/8
5. Do you assume full responsibility for the correctness of the location plan or statement of location filed with this application, and does it show the complete outline of the proposed work on the ground, including bay windows, porches and other projections? Yes
6. Do you assume full responsibility for the correctness of all statements in the application concerning the sizes, design and use of the proposed building? Yes
7. Do you understand that in case changes are proposed in the location of the work or in any of the details specified in the application that a revised plan and application must be submitted to this office before the changes are made? _____

Alfred T. Merrill



APPLICATION FOR PERMIT

PERMIT IS WAIVED

1447
OCT 23 1945

Class of Building or Type of Structure Third Class

Portland, Maine, October 20, 1945

To the INSPECTOR OF BUILDINGS, PORTLAND, ME.

Permit Issued with Memo

The undersigned hereby applies for a permit to ~~erect~~ alter ~~reconstruct~~ the following building structure equipment in accordance with the Laws of the State of Maine, the Building Code and Zoning Ordinance of the City of Portland, plans and specifications, if any, submitted herewith and the following specifications:

Location 5 Brook Road Within Fire Limits? no Dist. No. _____
 Owner's name and address Mary Merrill, 5 Brook Road Telephone _____
 Lessee's name and address _____ Telephone _____
 Contractor's name and address A. F. Merrill, 102 Allen Avenue Telephone 3-5154
 Architect _____ Specifications _____ Plans yes No. of sheets 1
 Proposed use of building Dwelling No. families 1
 Last use _____ " _____ No. families 1
 Material frame _____ No. stories 1 Heat _____ Style of roof pitch Roofing _____

Memorandum from Department of Building Inspection, Portland, Maine
5 Brook Road--Construction of Open Piazza for Mary Merrill by A. F. Merrill, Builder
 10/23/ 45

To Owner and Builder:

It is understood this piazza is to be open (not enclosed with glass or otherwise). Perhaps you could enclose it if you desired, but if that were intended we should have to do more checking as to zoning distances.

While the 4x6, set with 6-inches upright, checks out all right for the sill (this is to be solid lumber, not built up of two by six's), no less than 6x6 should be used for the cross beam under the floor joists.

Timber to support outside ends of rafters not given on application. Presumably the span is to be 7 feet, and a 4x6 with 6-inch dimension upright would meet the requirements.

CC Mrs. Mary Merrill,
5 Brook Road

(Signed) Warren McDonald
Inspector of Buildings

It is understood that this permit does not include installation of heating apparatus which is to be taken out separately by and in the name of the heating contractor.

Details of New Work

Is any plumbing work involved in this work? no Is any electrical work involved in this work? no
 Height average grade to top of plate 10' Height average grade to highest point of roof 11' 2 1/2'
 Size, front _____ depth _____ at least 4' below grade No. stories 1 solid or filled land? solid earth or rock? earth
 Material of foundation cedar posts Thickness, top _____ bottom _____ cellar _____
 Material of underpinning _____ Height _____ Thickness _____
 Kind of roof pitch Rise per foot 6" Roof covering asphalt roofing Class C Und. Lab.
 No. of chimneys _____ Material of chimneys _____ of lining _____ Kind of heat _____ fuel _____
 Framing lumber--Kind hemlock Dressed or full size? dressed
 Corner posts 4x4 Sills 6" upright Girt or ledger board? _____ Size _____
 Girders 7" OC Size _____ Columns under girders _____ Size _____ Max. on centers _____
 Studs (outside walls and carrying partitions) 2x4-16" O. C. Bridging in every floor and flat roof span over 8 feet.
 Joists and rafters: 1st floor 2x6, 2nd 2x4, 3rd _____, roof 2x4
 On centers: 1st floor 16", 2nd 16", 3rd _____, roof 16"
 Maximum span: 1st floor 7', 2nd _____, 3rd _____, roof _____
 If one story building with masonry walls, thickness of walls? 4x6 thru center height? _____

If a Garage

No. cars now accommodated on same lot _____, to be accommodated _____ number commercial cars to be accommodated _____
 Will automobile repairing be done other than minor repairs to cars habitually stored in the proposed building? _____

Miscellaneous

Will work require disturbing of any tree or public street? no
 Will there be in charge of the above work a person competent to see that the State and City requirements pertaining thereto are observed? yes

Mary Merrill

APPROVED:

Signature of owner By: _____

INSPECTION COPY

Permit No 45 1447
Location 5 Brook Road
Owner Mary Merrill
Date of permit 11/23/45
Notif. closing-in
Inspn. closing-in Front porch
Merrill
Final Notif
Final Inspn 5/11/46
Cert. of Occupancy issued N.D.M.

NOTES

11/26/45 - No work started
5/11/46
THIS WORK IS COMPLETE AS PER PLAN.
S.M.

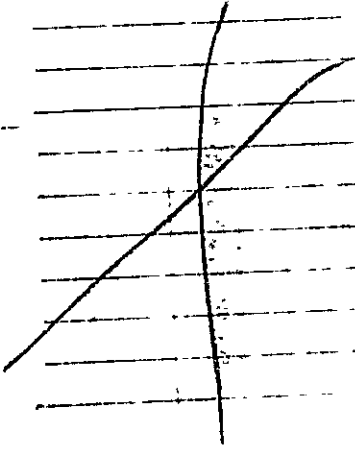

No.	Date	Description	Inspector	Remarks
1	11/23/45	Permit issued		
2	11/26/45	No work started		
3	5/11/46	Final inspection		
4				
5				
6				
7				
8				
9				
10				
11				
12				
13				
14				
15				
16				
17				
18				
19				
20				
21				
22				
23				
24				
25				
26				
27				
28				
29				
30				

STATEMENT ACCOMPANYING APPLICATION FOR BUILDING PERMIT

for ONE CAR GARAGE

at Lot 1 Brook Road

Date 10/17/41

1. In whose name is the title of the property now recorded? Deering Village Corp
2. Are the boundaries of the property in the vicinity of the proposed work shown clearly on the ground, and how? Stakes
3. Is the outline of the proposed work now staked out upon the ground? Yes
If not, will you notify the Inspection Office when the work is staked out and before any of the work is commenced? Ready
4. What is to be maximum projection or overhang of eaves or drip? 6"
5. Do you assume full responsibility for the correctness of the location plan or statement of location filed with this application, and does it show the complete outline of the proposed work on the ground, including bay windows, porches and other projections? Yes
6. Do you assume full responsibility for the correctness of all statements in the application concerning the sizes, design and use of the proposed building? Yes
7. Do you understand that in case changes are proposed in the location of the work or in any of the details specified in the application that a revised plan and application must be submitted to this office before the changes are made? Yes

Deering Village Corp
H. C. Beck



(R) GENERAL RESIDENCE ZONING PERMIT ISSUED
APPLICATION FOR PERMIT

Class of Building or Type of Structure Third Class Permit No. 4576
OCT 17 1941
 Portland, Maine, October 17, 1941

To the INSPECTOR OF BUILDINGS, PORTLAND, ME.
 The undersigned hereby applies for a permit to erect ~~on~~ ^{at} ~~the~~ following building structure ~~equipment~~ in accordance with the Laws of the State of Maine, the Building Code of the City of Portland, plans and specifications, if any, submitted herewith and the following specifications:

Location Lot 1 Brook Road ⁵ Within Fire Limits? no Dist. No. _____
 Owner's or lessee's name and address Corner Allen Avenue
Deering Village Corp. Sween Acres Telephone _____
 Contractor's name and address Carroll L. Beck, 647 Westbrook St. So. Portland Telephone 6-1841
 Architect _____ Plans filed yes No. of sheets 1
 Proposed use of building 1 car garage No. families _____
 Other buildings on same lot dwelling house
 Estimated cost \$ 300. Fee \$ 1.00

Description of Present Building to be Altered

Material _____ No. stories _____ Heat _____ Style of roof _____ Roofing _____
 Last use _____ No. families _____

General Description of New Work

To erect one car frame garage 11' x 19'

It is understood that this permit does not include installation of heating apparatus which is to be taken out separately by and in the name of the heating contractor.

Details of New Work

Is any plumbing work involved in this work? _____
 Is any electrical work involved in _____ Height average grade to top of plate 8"
 Size, front 11' depth 19' No. stories 1 Height average grade to highest point of roof 11'
 To be erected on solid or filled land? solid earth or rock? earth
 Material of foundation concrete slab Thickness, top _____ bottom _____ cellar _____
 Material of underpinning _____ Height _____ Thickness _____
 Kind of roof pitch Rise per foot 6" Roof covering Asphalt roofing (flexo C Und.
 No. of chimneys no Material of chimneys _____ of lining _____
 Kind of heat no Type of fuel _____ Is gas fitting involved? _____
 Framing lumber—Kind hemlock Dressed or full size? dressed
 Corner posts 4x4 Sills 2x4 Bolted to concrete _____ Girt or ledger board? _____ Size _____
 Material columns under girders _____ Size _____ Max. on centers _____
 Studs (outside walls and carrying partitions) 2x1-16" O. C. Girders 6x8 or larger. Bridging in every floor and flat roof span over 8 feet. Sills and corner posts all one piece in cross section.

Joist and rafters: 1st floor concrete, 2nd _____, 3rd _____, roof 2x4
 On centers: 1st floor _____, 2nd _____, 3rd _____, roof 2'
 Maximum span: 1st floor _____, 2nd _____, 3rd _____, roof _____

If one story building with masonry walls, thickness of walls? _____ height? _____

If a Garage

No. cars now accommodated on same lot none, to be accommodated 1
 Total number commercial cars to be accommodated none
 Will automobile repairing be done other than minor repairs to cars habitually stored in the proposed building? no

Miscellaneous

Will above work require removal or disturbing of any shade tree on a public street? no
 Will there be in charge of the above work a person competent to see that all State and City requirements pertaining thereto are observed? yes

INSPECTION COPY

Signature of owner _____
 By C. L. Beck

NOTED
 OR
 CITY OF PORTLAND
 DEPARTMENT OF BUILDINGS

Permit No. 41/1596

Location Lot 1 Birch Road

Owner Deering Village Corp

Date of permit 10/17/41

Notif. closing-in _____

Inspn. closing-in _____

Final Notif. _____

Final Inspn. 11/21/41

Cert. of Occupancy issued None

NOTES

~~10/17/41 - Planning out~~

~~OK~~

~~10/21/41 - No work~~

~~started - A.G.~~

~~11/2/41 - No work started~~

~~11/5/41 - Framing well~~

~~along - A.G.~~



FILL IN COMPLETELY AND SIGN WITH INK

PERMIT ISSUED
Permit No. _____

APPLICATION FOR PERMIT FOR HEATING, COOKING OR POWER EQUIPMENT

Portland, Maine, February 7, 1942

To the INSPECTOR OF BUILDINGS, PORTLAND, ME.

The undersigned hereby applies for a permit to install the following heating, cooking or power equipment in accordance with the Laws of Maine, the Building Code of the City of Portland, and the following specifications:

Location 5 Crown Rd Lot 1 Proposed Street _____ Use of Building dwelling No. Stories 1 Building existing
Name and address of owner of appliance Off 418 Allen Avenue Harriet Naiman
Installer's name and address W. L. Burke, 33 Tremaine Street Telephone 7912

General Description of Work

To install steam heating system

IF HEATER, POWER BOILER OR COOKING DEVICE

Is appliance or source of heat to be in cellar? yes If not, which story _____ Kind of Fuel coal
Material of supports of appliance (concrete floor or what kind) concrete
Minimum distance to wood or combustible material, from top of appliance or casing top of furnace, 3'
from top of smoke pipe 18" from front of appliance 5' from sides or back of appliance 3'
Size of chimney flue 8x12 Other connections to same flue none

IF OIL BURNER

Name and type of burner _____ Labeled and approved by Underwriters' Laboratories? _____
Will operator be always in attendance? _____ Type of oil feed (gravity or pressure) _____
Location oil storage _____ No. and capacity of tanks _____
Will all tanks be more than seven feet from any flame? _____ How many tanks fireproofed? _____
Amount of fee enclosed? 1.00 (\$1.00 for one heater, etc., 50 cents additional for each additional heater, etc., in same building at same time.)

Signature of Installer W. L. Burke

INSPECTION COPY

See 40/1528

Permit No. 41/144

Location Get Prepared St.

Owner Harriet Mainer

Date of Permit 2/7/41

Post Card sent

Notif. for insp.

Approval Tag issued 3/5/41

Oil Burner Check List (date)

1. Kind of heat
2. Label
3. Anti-siphon
4. Oil storage
5. Tank distance
6. Vent Pipe
7. Fill Pipe
8. Gauge
9. Rigidity
10. Feed safety
11. Pipe size and material
12. Control valve
13. Ash pit vent
14. Temp. or pressure safety
15. Instruction card
- 16.

NOTES

STATEMENT ACCOMPANYING APPLICATION FOR BUILDING PERMIT

for one family dwelling house
at 416-31 Allen Avenue

Date 10/7/40

Miss Harold T. Cannon

1. In whose name is the title of the property now recorded? Miss Harold T. Cannon
2. Are the boundaries of the property in the vicinity of the proposed work shown clearly on the ground, and how? Yes
3. Is the outline of the proposed work now staked out upon the ground? Yes If not, will you notify the Inspection Office when the work is staked out and before any of the work is commenced? Yes
4. What is to be maximum projection or overhang of eaves or drip? 5 in
5. Do you assume full responsibility for the correctness of the location plan or statement of location filed with this application, and does it show the complete outline of the proposed work on the ground, including bay windows, porches and other projections? Yes
6. Do you assume full responsibility for the correctness of all statements in the application concerning the sizes, design and use of the proposed building? Yes
7. Do you understand that in case changes are proposed in the location of the work or in any of the details specified in the application that a revised plan and application must be submitted to this office before the changes are made? Yes

Colbert F. Merrill



APPLICATION FOR PERMIT

PERMIT 1528
Permit No. 1528

Class of Building or Type of Structure Third Class

Portland, Maine, October 7, 1940 OCT 7 1940

To the INSPECTOR OF BUILDINGS, PORTLAND, ME.

The undersigned hereby applies for a permit to erect ~~install~~ the following building ~~structure~~-equipment in accordance with the Laws of the State of Maine, the Building Code of the City of Portland, plans and specifications, if any, submitted herewith and the following specifications:

Location 416-218 Allen Avenue Sec 5 Brook Rd Within Fire Limits? no Dist. No. _____
 Corner proposed street (faces proposed street) _____
 Owner's or Lessee's name and address Miss Harriet Maiman, Eastland Hotel Telephone _____
 Contractor's name and address Alfred P. Merrill, 402 Allen Avenue Telephone 3-5154
 Architect _____ Plans filed yes No. of sheets 5
 Proposed use of building dwelling house No. families _____
 Other buildings on same lot _____
 Estimated cost \$ 2850 Fee \$ 1.25

Description of Present Building to be Altered

Material _____ No. stories _____ Heat _____ Style of roof _____ Roofing _____
 Last use _____ No. families _____

General Description of New Work

To build one family frame dwelling house

It is understood that this permit does not include installation of heating apparatus which is to be taken out separately by and in the name of the heating contractor.

Details of New Work

Is any plumbing work involved in this work? yes
 Is any electrical work involved in this work? yes Height average grade to top of plate 9'3"
 Size, front 28' depth 24' No. stories 1 Height average grade to highest point of roof 17'
 To be erected on solid or filled land? solid earth or rock? earth
 Material of foundation concrete Thickness, top 10" bottom 12" cellar yes
 Material of underpinning to sill Height _____ Thickness _____
 Kind of roof pitch Rise per foot 3" Roof covering Asphalt roofing Class C Und. Tab.
 No. of chimneys one Material of chimneys brick of lining tile
 Kind of heat steam Type of fuel coal Is gas fitting involved? no
 Framing lumber—Kind pine Dressed or full size? dressed
 Corner posts 4x6 Sills 4x6 Girt or ledger board? none Size _____
 Material columns under girders iron column Size 4" Max. on centers 7'
 Studs (outside walls and carrying partitions) 2x4-16" O. C. Girders 6x8 or larger. Bridging in every floor and flat roof span over 8 feet. Sills and corner posts all one piece in cross section.
 Joists and rafters: 1st floor 2x10, 2nd 2x6 ceiling, 3rd _____, roof 2x8
 On centers: 1st floor 16", 2nd 16", 3rd _____, roof 16"
 Maximum span: 1st floor 12', 2nd 12', 3rd _____, roof _____
 Is one story building with masonry walls, thickness of walls? _____ height? _____

If a Garage

No. cars now accommodated on same lot _____, to be accommodated _____
 Total number commercial cars to be accommodated _____
 Will automobile repairing be done other than minor repairs to cars habitually stored in the proposed building? _____

Miscellaneous

Will above work require removal or disturbing of any shade tree on a public street? none
 Will there be in charge of the above work a person competent to see that the State and City requirements pertaining thereto are observed? yes

INSPECTION COPY

Signature of owner

Miss Harriet Maiman

By

Alfred P. Merrill

Permit No. 401528
 Location 476-47500-0
 Name ~~James M. Mangan~~
 Date of permit 10/17/40
 Notif. closing-in 10/29/40
 Inspn. closing-in 11/6/40 C.T.
 Final Notif. 11/6/40
 Final Inspn. 3/5/41
 Cert. of Occupancy issued 3/6/41
 NOTES
 10/7/40 - Making out
 10/21/40 - concrete
 10/21/40 - foundation
 10/21/40 - walls
 10/21/40 - roof
 10/29/40 - chimney
 24' above height of
 ledge to height of
 pier and
 steel
 tie
 side walls in base

Description of present condition to be altered
 Description of New Work
 1. Give permission to close
 this except around
 chimney and soil strips
 owned by - A.G.P.
 11/6/40 - Mather's
 case of - A.G.P.

Permit No.	Location	Date of permit	Notif. closing-in	Inspn. closing-in	Final Notif.	Final Inspn.	Cert. of Occupancy issued	Description of present condition to be altered	Description of New Work	Remarks
401528	476-47500-0	10/17/40	10/29/40	11/6/40	11/6/40	3/5/41	3/6/41	Give permission to close this except around chimney and soil strips owned by - A.G.P. 11/6/40 - Mather's case of - A.G.P.		