

69  
- Oak Rd - Frontage

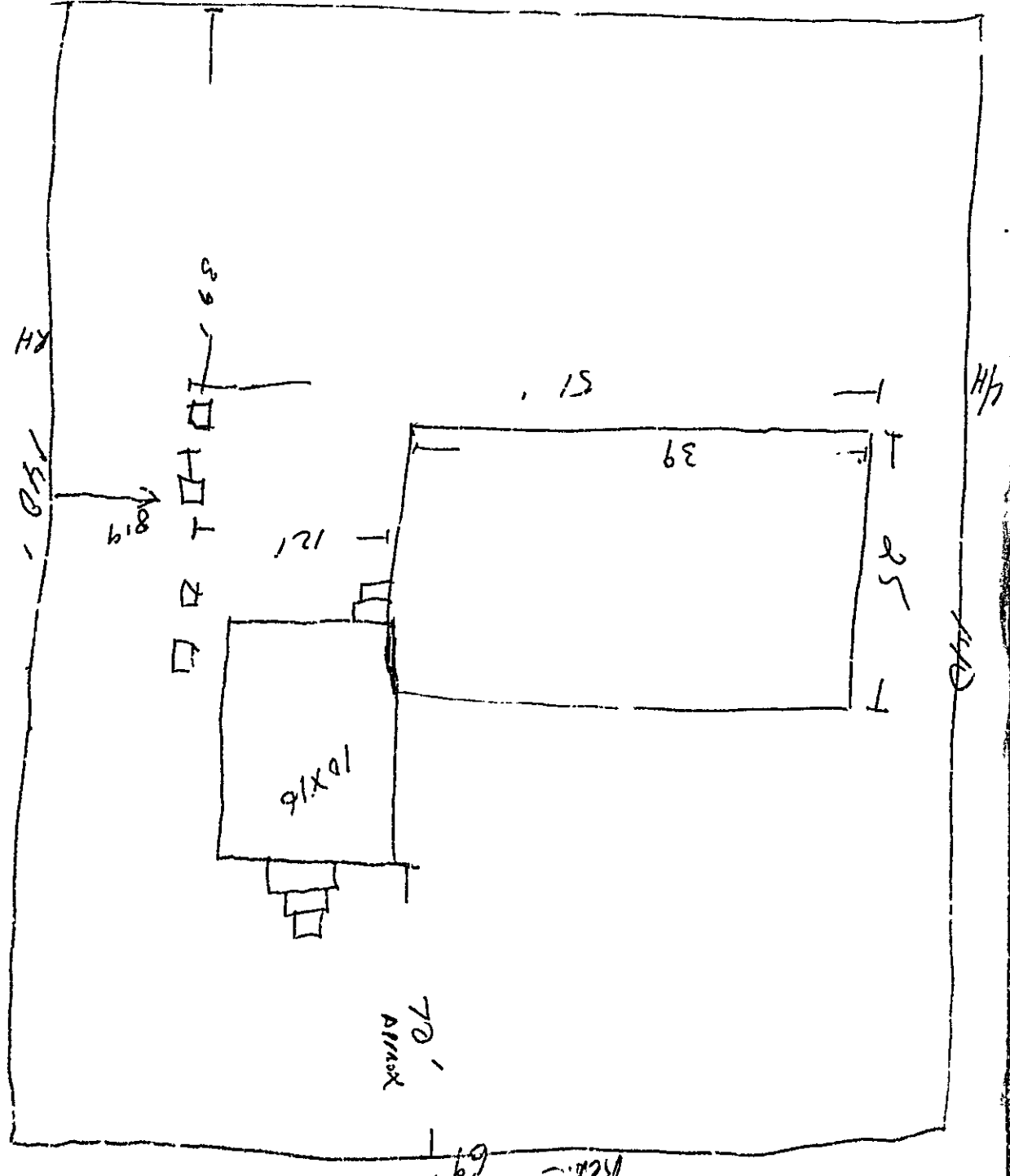

Rec - 69'

82 Brook Rd.

RECEIVED

JUN 26 1988

DEPT. OF PLANNING AND ZONING  
CITY OF PORTLAND



# Materials Estimate

FOR: James Abildgaard  
6/19/85  
Portland 797-8198

JOB: 10x16 PT deck DATE: \_\_\_\_\_  
 DELIVERY ADDRESS: \_\_\_\_\_  
 (Salesman) 0471 Jow

	QUANTITY OR FOOTAGE	UNIT	DESCRIPTION OF MATERIAL	UNIT PRICE	AMOUNT
1	<del>26</del>	Pc	5/4x6x12 <i>AWW</i>	5 89	<del>1427</del>
2	1	Pc	5/4x6x10	4 69	4 69
3	<del>23</del>	Pc	5/4x6x16	7 89	<del>1831</del>
4	14	Pc	2x6x10	5 79	81 06
5	2	Pc	2x6x16	9 49	18 98
6	6	Pc	4x4x8	5 69	34 14
7	9	Pc	4x4x4 Deck Post	5 99	53 91
8	<del>152</del>	Pc	Deck spindles	99	<del>15048</del>
9	2	Pc	6" MAIN Tube 12'	6 49	12 98
10	11	bgs	60# concrete gravel	2 09	22 99
11	6	Pc	4x4 Joist supports	3 99	23 94
12	7	Pc	2x6 Joist supports	39	273
13	10	lbs	80 com galv	99	9 90
14	10	lbs	160 com galv	99	9 90
15	3	Pc	2x10x12 <i>AWW</i>	12 49	37 47
16			<del>2x4x6</del>		
17			<del>5/4x6</del>		
18			RAILS 5/4x6		
19				TAX	
20			HAND RAILS 5/4x6		
21			<i>CONTINUE</i>		
22			Spindles		
23					
24					
25			ADD FOR STAIRS		
26					
27					
28					
29					
30					

**RECEIVED**  
 JUN 26 1985  
 DEPT. OF BUILDING INSPECTIONS  
 CITY OF PORTLAND

ESTIMATE: PLEASE EXAMINE CAREFULLY. WE AGREE TO FURNISH ONLY SUCH ITEMS APPEARING ABOVE. THIS ESTIMATE IS BASED ON TODAY'S CURRENT PRICES. ALL ESTIMATES SUBJECT TO CREDIT DEPT. APPROVAL, PRICE CHANGES AND AVAILABILITY WITHOUT NOTICE OR LIABILITY.

Form 576 C H  
 Rev. 8/78

82 Brook Rd.

APPLICATION FOR PERMIT

PERMIT ISSUED

B.O.C.A. USE GROUP ..... 0 675 ..... JUN 2, 1985
B.O.C.A. TYPE OF CONSTRUCTION .....
ZONING LOCATION ... A-3 ... PORTLAND, MAINE June 26, 1985 CITY of PORTLAND

To the CHIEF OF BUILDING & INSPECTION SERVICES, PORTLAND MAINE

The undersigned hereby applies for a permit to erect, alter, repair, demolish, move or install the following building, structure, equipment or change use in accordance with the Laws of the State of Maine, the Portland B O C A Building Code and Zoning Ordinance of the City of Portland with plans and specifications, if any, submitted herewith and the following specifications:

LOCATION ... 82. Brook Rd. ... Fire District #1 [ ] #2 [ ]
1 Owner's name and address James Abildgaard, same ... Telephone .797-8198.
2 Lessee's name and address ... Telephone ...
3 Contractor's name and address Ace Constructors, 38 Ocean Ave., Old Orchard Beach, Me. Telephone 1-934-9369 (Jack Heiglemann) ... No. of sheets ...
Proposed use of building ... construct open deck ... No families ... 1 ...
Last use ... No families ... 1 ...
Material ... No stories ... Heat ... Style of roof ... Roofing ...
Other buildings on same lot ...
Estimated contractual cost \$ 1461.50...

FIELD INSPECTOR - Mr. @ 775-5451
Appeal Fees \$
Base Fee
Late Fee
TOTAL \$ 25.00

To construct 10' x 16' open sun deck on right rear of existing dwelling, as per plans. (attached)

Stamp of Special Conditions

ISSUE PERMIT TO #3

NOTE TO APPLICANT: Separate permits are required by the installers and subcontractors of heating, plumbing, electrical and mechanicals.

DETAILS OF NEW WORK

Is any plumbing involved in this work? ... Is any electrical work involved in this work? ...
Is connection to be made to public sewer? ... If not, what is proposed for sewage? ...
Has septic tank notice been sent? ... Form notice sent? ...
Height average grade to top of plate ... Height average grade to highest point of roof ...
Size, front ... depth ... No stories ... solid or filled land? ... earth or rock? ...
Material of foundation ... Thickness, top ... bottom ... cellar ...
Kind of roof ... Rise per foot ... Roof covering ...
No. of chimneys ... Material of chimneys ... of lining ... Kind of heat ... fuel ...
Framing Lumber--Kind ... Dress d or full size? ... Corner posts ... Sills ...
Size Girder ... Columns under girders ... Size ... Max on centers ...
Studs (outside wall and carrying partitions) 2x4-16" O C Bridging in every floor and flat roof span over 8 feet
Joists and rafters. 1st floor ... 2nd ... 3rd ... roof ...
On centers: 1st floor ... 2nd ... 3rd ... roof ...
Maximum span: 1st floor ... 2nd ... 3rd ... roof ...
If one story building with masonry walls, thickness of walls? ... height?

IF A GARAGE

No. cars now accommodated on same lot ... to be accommodated ... number commercial cars to be accommodated ...
Will automobile repairing be done other than minor repairs to cars habitually stored in the proposed building? ...

APPROVALS BY: DATE MISCELLANEOUS
BUILDING INSPECTION-PLAN EXAMINER Will work require disturbing of any tree on a public street? no
ZONING: U.P. M. G. B. J. B. E. S.
BUILDING CODE: Will there be in charge of the above work a person competent
Fire Dept.: to see that the State and City requirements pertaining thereto
Health Dept.: are observed? yes
Others:

Signature of Applicant Jack Heiglemann Phone # 934-9369
Type Name of above Jack Heiglemann for 1 [ ] 2 [ ] 3 [ ] 4 [ ]
James Abildgaard Other
and Address

4

FIELD INSPECTOR'S COPY APPLICANT'S COPY OF THE FILE COPY

NOTES

9/5/83

Permit No. 85/675  
Location 827 Grand Old  
Owner Grand Old  
Date of permit 6-28-88  
Approved 6-28-88  
Dwelling Single  
Garage  
Alteration

[Large empty lined area for notes, crossed out with a large X]

UNIVERSITY

APPLICATION FOR PERMIT

PERMIT ISSUED



B.O.C.A. USE GROUP .....
B.O.C.A. TYPE OF CONSTRUCTION ..... 1119
ZONING LOCATION ..... PORTLAND, MAINE 10/2/85

OCT 3 1985

City Of Portland

To the CHIEF OF BUILDING & INSPECTION SERVICES, PORTLAND, MAINE
The undersigned hereby applies for a permit to erect, alter, repair, demolish, move or install the following building, structure, equipment or change use in accordance with the Laws of the State of Maine, the Portland B.O.C.A. Building Code and Zoning Ordinance of the City of Portland with plans and specifications, if any, submitted herewith and the following specifications:

LOCATION ..... E 2 Brook Road ..... Fire District #1 [ ], #2 [ ]
1. Owner's name and address James Abildgaard, same ..... 04103 ..... Telephone 727-8100
2. Lessee's name and address ..... Telephone .....
3. Contractor's name and address OWNER ..... Telephone .....
Proposed use of building Storage Shed ..... No. of sheets .....
Last use ..... No. families .....
Material ..... No. stories ..... Heat ..... Style of roof ..... Roofing .....
Other buildings on same lot .....
Estimated contractual cost \$ 700.....

FIELD INSPECTOR-Mr. @ 7-5-5451
to erect storage shed as shown
8' x 10'
Appeal Fees \$
Base Fee \$ 25.00
Late Fee
TOTAL \$ 25.00

Stamp of Special Conditions

NOTE TO APPLICANT: Separate permits are required by the installers and subcontractors of heating, plumbing, electrical and mechanicals.

DETAILS OF NEW WORK

Is any plumbing involved in this work? Is any electrical work involved in this work?
Is connection to be made to public sewer? If not, what is proposed for sewage?
Has septic tank notice been sent? Form notice sent?
Height average grade to top of plate Height average grade to highest point of roof
Size, front depth No. stories solid or filled land? earth or rock?
Material of foundation Thickness, top bottom cellar
Kind of roof Rise per foot Roof covering
No. of chimneys Material of chimneys of lining Kind of heat fuel
Framing Lumber-Kind Dress'd or full size? Corner posts Sills
Size Girder Columns under girders Size Max. on centers
Studs (outside walls and carrying partitions) 2x4-16" O. C. Bridging in every floor and flat roof span over 8 feet.
Joists and rafters: 1st floor 2nd 3rd roof
On centers: 1st floor 2nd 3rd roof
Maximum span: 1st floor 2nd 3rd roof
If one story building with masonry walls, thickness of wall? height?

IF A GARAGE

No. cars now accommodated on same lot to be accommodated number commercial cars to be accommodated
Will automobile repairing be done other than minor repairs to cars habitually stored in the proposed building?

APPROVALS BY: DATE MISCELLANEOUS
BUILDING INSPECTION--PLAN EXAMINER Will work require disturbing of any tree on a public street?
ZONING:
BUILDING CODE: Will there be in charge of the above work a person competent
Fire Dept.: to see that the State and City requirements pertaining thereto
Health Dept.: are observed?
Others:

Signature of Applicant James Abildgaard Phone #
Type Name of above James Abildgaard 1 [ ] 2 [ ] 3 [ ] 4 [ ]
Other and Address

FIELD INSPECTOR'S COPY APPLICANT'S COPY OFFICE FILE COPY

Permit No 851119

Location 82 South Camp

Owner James Albigood

Date of permit 10-2-85

Approved 10-3-85

Dwelling

Garage

Alteration Storage shed

NOTES

10/7/85

~~Blank lined area with a large handwritten X~~

Blank lined area



APPLICATION FOR PERMIT

B.O.C.A. USE GROUP .....  
 B.O.C.A. TYPE OF CONSTRUCTION ..... 001119 .....  
 ZONING LOCATION .... R-3 ..... PORTLAND, MAINE 10/2/85.....

PERMIT ISSUED  
 OCT 8 1985  
 City Of Portland

To the CHIEF OF BUILDING & INSPECTION SERVICES, PORTLAND MAINE

The undersigned hereby applies for a permit to erect, alter, repair, demolish, move or install the following building, structure, equipment or change use in accordance with the Laws of the State of Maine, the Portland B.O.C.A. Building Code and Zoning Ordinance of the City of Portland with plans and specifications, if any, submitted herewith and the following specifications.

LOCATION ..... 82 Brook Road ..... Fire District #1  #2   
 1. Owner's name and address ..... James Abildgaard, same 04103 ..... Telephone 797-8198  
 2. Lessee's name and address .....  
 3. Contractor's name and address ..... owner ..... Telephone ..  
 Proposed use of building .. Storage Shed .. No. of sheets .....  
 Last use ..... No. families .....  
 Material ..... No. stories ..... Heat ..... Style of roof ..... Roofing .....  
 Other buildings on same lot .....  
 Estimated contractual cost \$ 700 .....  
 FIELD INSPECTOR—Mr. ....  
 @ 775-5451

Appeal Fees \$ .....  
 Base Fee 25.00 .....  
 Late Fee .....  
 TOTAL \$ 25.00 .....

to erect storage shed as shown  
 8x10'  
 2x4" CONSTRUCTION  
 SETTING ON BLOCK

Stamp of Special Conditions

NOTE TO APPLICANT: Separate permits are required by the installers and subcontractors of heating, plumbing, electrical and mechanicals.

DETAILS OF NEW WORK

Is any plumbing involved in this work? ..... Is any electrical work involved in this work? .....  
 Is connection to be made to public sewer? ..... If not, what is proposed for sewage? .....  
 Has septic tank notice been sent? ..... Form notice sent? .....  
 Height average grade to top of plate ..... Height average grade to highest point of roof .....  
 Size, front ..... depth ..... No. stories ..... solid or filled land? ..... earth or rock? .....  
 Material of foundation ..... Thickness, top ..... bottom ..... collar .....  
 Kind of roof ..... Rise per foot ..... Roof covering .....  
 No. of chimneys ..... Material of chimneys ..... of lining ..... Kind of heat ..... fuel .....  
 Framing Lumber—Kind ..... Dressed or full size? ..... Corner posts ..... Sills .....  
 Size Girder ..... Columns under girders ..... Size ..... Max. on centers .....  
 Studs (outside walls and carrying partitions) 2x4-16" O.C. Bridging in every floor and flat roof span over 8 feet.  
 Joists and rafters: 1st floor ..... 2nd ..... 3rd ..... roof .....  
 On centers 1st floor ..... 2nd ..... 3rd ..... roof .....  
 Maximum span 1st floor ..... 2nd ..... 3rd ..... roof .....  
 If one story building with masonry walls, thickness of walls? ..... height? .....

IF A GARAGE

No. cars now accommodated on same lot ..... to be accommodated ..... number commercial cars to be accommodated .....  
 Will automobile repairing be done other than minor repairs to cars habitually stored in the proposed building? .....

APPROVALS BY: DATE MISCELLANEOUS  
 BUILDING INSPECTION—PLAN EXAMINER ..... Will work require disturbing of any tree on a public tree? .....  
 ZONING P.K. M.F.T. 10/2/85 .....  
 BUILDING CODE: ..... Will there be in charge of the above work a person competent  
 Fire Dept ..... to see that the State and City requirements pertaining thereto  
 Health Dept ..... are observed? .....  
 Others: .....

Signature of Applicant James Abildgaard Phone # .....  
 Type Name of above James Abildgaard       
 Other .....  
 and Address .....

FIELD INSPECTOR'S COPY APPLICANT'S COPY OFFICE FILE COPY

[14] MA, 10/17/85