

MAINE DEPARTMENT OF ENVIRONMENTAL PROTECTION
REGISTRATION FORM FOR NEW AND REPLACEMENT UNDERGROUND OIL STORAGE TANKS
(PURSUANT TO 38 M.R.S.A., SECTION 563)

REGISTRATION NUMBER:

STATE, USE ONLY

DATE: _____ Dept.
NAME OF FACILITY: Lyman Moore School 12. OWNER NAME: Portland Schools, LOCATION (TOWN/CITY): Portland
OTHER THAN TANK(S) TO BE INSTALLED, WILL TANK(S) PREVIOUSLY IN USE AT THE FACILITY CONTINUE TO BE USED FOLLOWING NEW TANK INSTALLATIONS? YES ___ XX NO
NAME OF INSTALLER: Mechanical Services Inc. 16. EXPECTED DATE OF INSTALLATION: _____

INDIVIDUAL TANK DATA

(COMPLETE ONE LINE FOR EACH TANK TO BE INSTALLED; USE ADDITIONAL SHEETS IF NEEDED.)

K. NUMBER	A. TANK TYPE	B. PIPING TYPE	C. TANK SIZE (GALLONS)	D. FORM OF ADDITIONAL PROTECTION FOR FACILITIES IN SENSITIVE AREAS (INCLUDES BOTH TANKS AND PIPING)	E. PRODUCT TO BE STORED
	<input checked="" type="checkbox"/> CATHODICALLY PROTECTED STEEL <input type="checkbox"/> FIBERGLASS <input type="checkbox"/> OTHER (SPECIFY) _____	<input checked="" type="checkbox"/> CATHODICALLY PROTECTED STEEL <input type="checkbox"/> FIBERGLASS <input type="checkbox"/> OTHER (SPECIFY) _____	6,280 (GALLONS) 6' Dia x 29'-8"	<input type="checkbox"/> CONTINUOUS ELECTRONIC MONITORING OF GROUND WATER <input type="checkbox"/> CONTINUOUS ELECTRONIC MONITORING OF VAPORS <input type="checkbox"/> SECONDARY CONTAINMENT <input type="checkbox"/> GROUND WATER MONITORING FOR ANY TRACE OF CONTAMINANT	GASOLINE FUEL OIL <input type="checkbox"/> REGULAR #1 #5 <input type="checkbox"/> PREMIUM #2 #6 <input type="checkbox"/> UNLEADED #4 <input checked="" type="checkbox"/> PREMIUM UNLEADED #4 OTHER (SPECIFY): _____
	<input type="checkbox"/> CATHODICALLY PROTECTED STEEL <input type="checkbox"/> FIBERGLASS <input type="checkbox"/> OTHER (SPECIFY) _____	<input type="checkbox"/> CATHODICALLY PROTECTED STEEL <input type="checkbox"/> FIBERGLASS <input type="checkbox"/> OTHER (SPECIFY) _____	(GALLONS)	<input type="checkbox"/> CONTINUOUS ELECTRONIC MONITORING OF GROUND WATER <input type="checkbox"/> CONTINUOUS ELECTRONIC MONITORING OF VAPORS <input type="checkbox"/> SECONDARY CONTAINMENT <input type="checkbox"/> GROUND WATER MONITORING FOR ANY TRACE OF CONTAMINANT	GASOLINE FUEL OIL <input type="checkbox"/> REGULAR #1 #5 <input type="checkbox"/> PREMIUM #2 #6 <input type="checkbox"/> UNLEADED #4 <input type="checkbox"/> PREMIUM UNLEADED #4 OTHER (SPECIFY): _____
	<input type="checkbox"/> CATHODICALLY PROTECTED STEEL <input type="checkbox"/> FIBERGLASS <input type="checkbox"/> OTHER (SPECIFY) _____	<input type="checkbox"/> CATHODICALLY PROTECTED STEEL <input type="checkbox"/> FIBERGLASS <input type="checkbox"/> OTHER (SPECIFY) _____	(GALLONS)	<input type="checkbox"/> CONTINUOUS ELECTRONIC MONITORING OF GROUND WATER <input type="checkbox"/> CONTINUOUS ELECTRONIC MONITORING OF VAPORS <input type="checkbox"/> SECONDARY CONTAINMENT <input type="checkbox"/> GROUND WATER MONITORING FOR ANY TRACE OF CONTAMINANT	GASOLINE FUEL OIL <input type="checkbox"/> REGULAR #1 #5 <input type="checkbox"/> PREMIUM #2 #6 <input type="checkbox"/> UNLEADED #4 <input type="checkbox"/> PREMIUM UNLEADED #4 OTHER (SPECIFY): _____
	<input type="checkbox"/> CATHODICALLY PROTECTED STEEL <input type="checkbox"/> FIBERGLASS <input type="checkbox"/> OTHER (SPECIFY) _____	<input type="checkbox"/> CATHODICALLY PROTECTED STEEL <input type="checkbox"/> FIBERGLASS <input type="checkbox"/> OTHER (SPECIFY) _____	(GALLONS)	<input type="checkbox"/> CONTINUOUS ELECTRONIC MONITORING OF GROUND WATER <input type="checkbox"/> CONTINUOUS ELECTRONIC MONITORING OF VAPORS <input type="checkbox"/> SECONDARY CONTAINMENT <input type="checkbox"/> GROUND WATER MONITORING FOR ANY TRACE OF CONTAMINANT	GASOLINE FUEL OIL <input type="checkbox"/> REGULAR #1 #5 <input type="checkbox"/> PREMIUM #2 #6 <input type="checkbox"/> UNLEADED #4 <input type="checkbox"/> PREMIUM UNLEADED #4 OTHER (SPECIFY): _____
	<input type="checkbox"/> CATHODICALLY PROTECTED STEEL <input type="checkbox"/> FIBERGLASS <input type="checkbox"/> OTHER (SPECIFY) _____	<input type="checkbox"/> CATHODICALLY PROTECTED STEEL <input type="checkbox"/> FIBERGLASS <input type="checkbox"/> OTHER (SPECIFY) _____	(GALLONS)	<input type="checkbox"/> CONTINUOUS ELECTRONIC MONITORING OF GROUND WATER <input type="checkbox"/> CONTINUOUS ELECTRONIC MONITORING OF VAPORS <input type="checkbox"/> SECONDARY CONTAINMENT <input type="checkbox"/> GROUND WATER MONITORING FOR ANY TRACE OF CONTAMINANT	GASOLINE FUEL OIL <input type="checkbox"/> REGULAR #1 #5 <input type="checkbox"/> PREMIUM #2 #6 <input type="checkbox"/> UNLEADED #4 <input type="checkbox"/> PREMIUM UNLEADED #4 OTHER (SPECIFY): _____
	<input type="checkbox"/> CATHODICALLY PROTECTED STEEL <input type="checkbox"/> FIBERGLASS <input type="checkbox"/> OTHER (SPECIFY) _____	<input type="checkbox"/> CATHODICALLY PROTECTED STEEL <input type="checkbox"/> FIBERGLASS <input type="checkbox"/> OTHER (SPECIFY) _____	(GALLONS)	<input type="checkbox"/> CONTINUOUS ELECTRONIC MONITORING OF GROUND WATER <input type="checkbox"/> CONTINUOUS ELECTRONIC MONITORING OF VAPORS <input type="checkbox"/> SECONDARY CONTAINMENT <input type="checkbox"/> GROUND WATER MONITORING FOR ANY TRACE OF CONTAMINANT	GASOLINE FUEL OIL <input type="checkbox"/> REGULAR #1 #5 <input type="checkbox"/> PREMIUM #2 #6 <input type="checkbox"/> UNLEADED #4 <input type="checkbox"/> PREMIUM UNLEADED #4 OTHER (SPECIFY): _____

ATTACH ADDITIONAL SHEETS IF NEEDED

MAINE DEPARTMENT OF ENVIRONMENTAL PROTECTION
REGISTRATION FORM FOR NEW AND EXISTING UNDERGROUND OIL STORAGE TANKS
(PURSUANT TO 38 M.R.S.A., SECTION 563)

PAGE 3

REGISTRATION NUMBER:

STATE, USE ONLY

18. NAME OF FACILITY: LYMAN MOORE SCHOOL, OWNER NAME: PORTLAND SCHOOL DEPT
20. LOCATION (TOWN/CITY): PORTLAND MAINE

21. ATTACH A DRAWING OF THE FACILITY SHOWING THE LOCATION OF TANKS (AND PIPING) TO BE INSTALLED AND ANY EXISTING TANKS. USE THE SPACE BELOW FOR A SKETCH IF NO DRAWING ALREADY EXISTS. THE FORM OF ADDITIONAL PROTECTION FOR TANKS USED FOR MARKETING AND DISTRIBUTION OF OIL IN SENSITIVE AREAS SHOULD BE DETAILED ON THE DRAWING. MONITORING WELL LOCATIONS SHOULD BE PROVIDED FOR ALL TANKS GREATER THAN 1,100 GALLONS THAT ARE USED FOR ON-SITE CONSUMPTION OF OIL.

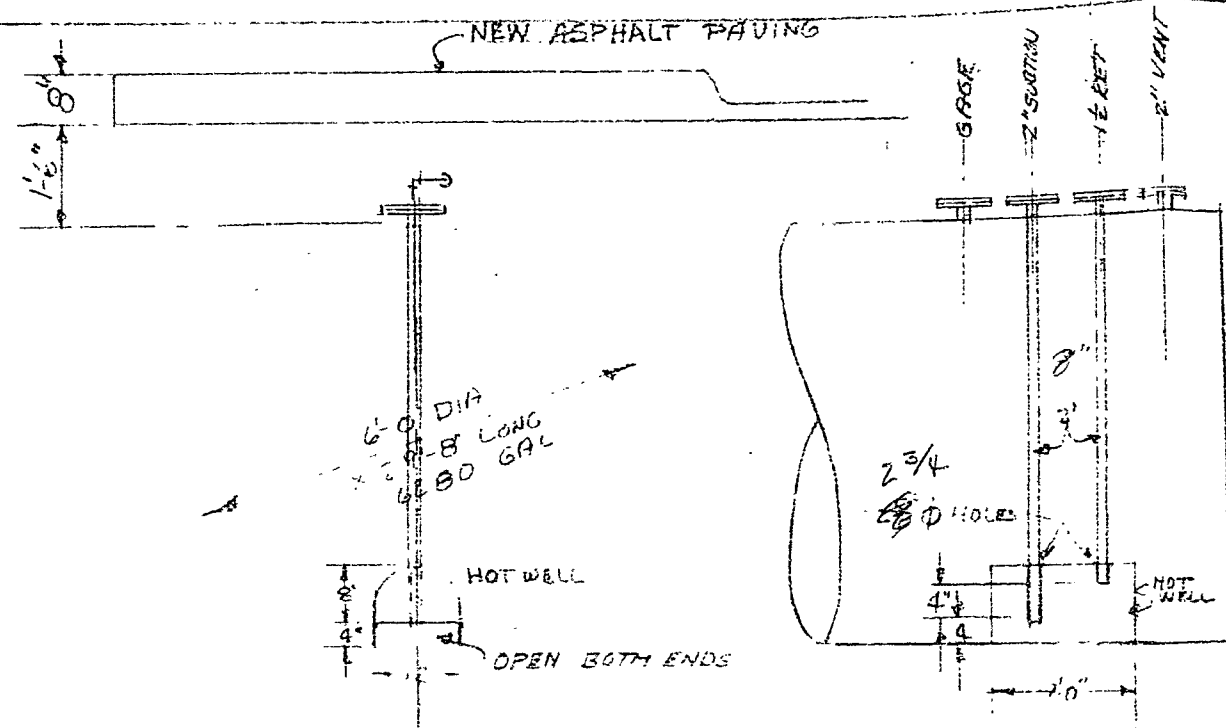

TANK DETAILS
SCALE 1/2" = 1'-0"

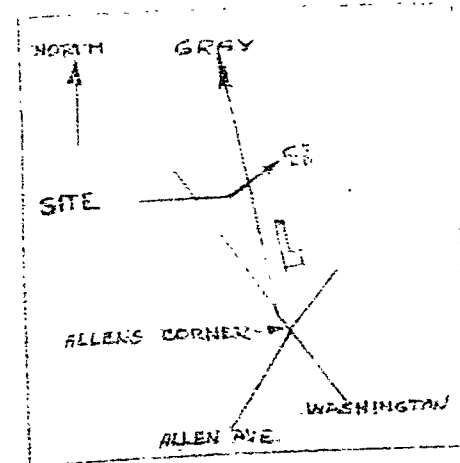
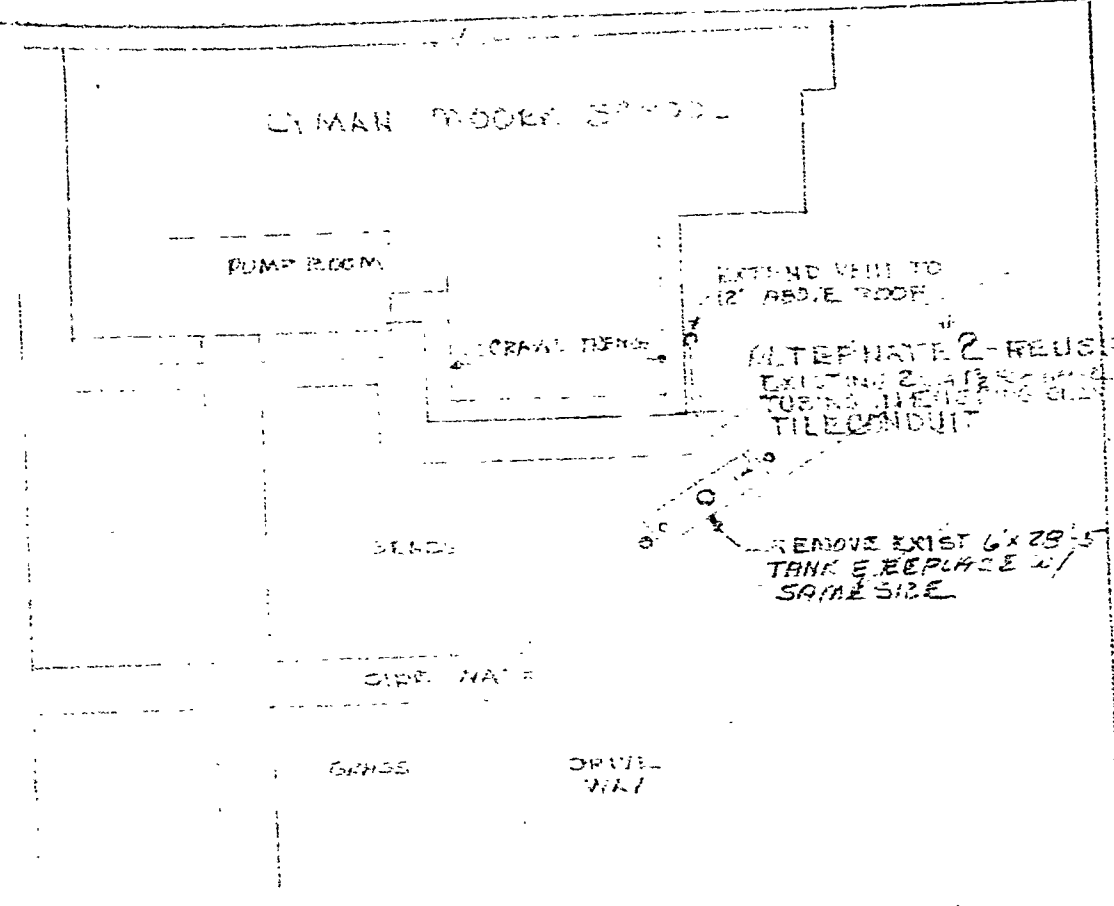
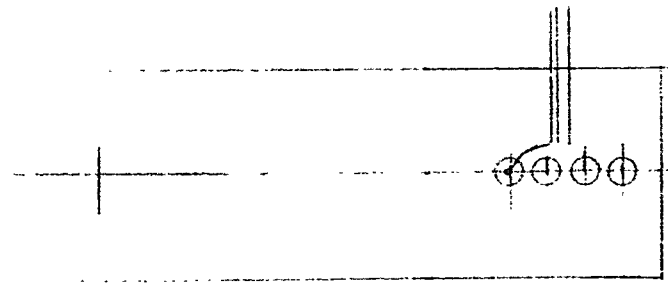

UNDERGROUND OIL TANK REPAIR			
PROJECT: LYMAN MOORE SCHOOL			
PORTLAND SCHOOL DEPT PORTLAND, MAINE			
DATE 2-2-86	BY PER	FILE	JOB 2-069
MECHANICAL SERVICES, INC. PORTLAND, MAINE			DWG. NO. 1 OF 1

2-79 (5.H.8.77)

BETHLEHEM STEEL CORPORATION
BUFFALO TANK DIVISION

BT-10
WBTD-6163

CUSTOMER: LES WILSON AND SONS CUST. P.O. No. -V- DATE: 8-22-86 CTG
CAPACITY: 6,500 GALLONS DIAMETER: 72" LENGTH: 28'-5"
NUMBER REQUIRED: (1) ONE

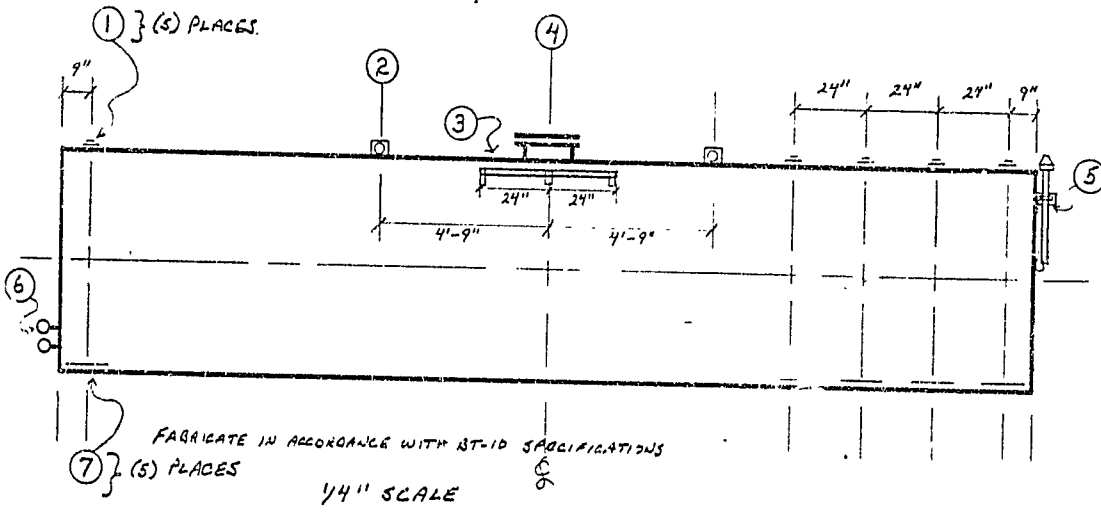

ABOVEGROUND UNDERGROUND LABEL
MATERIAL: Hot Rolled Carbon Steel Plate $\frac{1}{4}$ "
Shell Thickness: $\frac{1}{4}$ "
Head Thickness: $\frac{1}{4}$ " Type: FLAT FLANGED
WELDING: JOGGLE JOINT WELD OUTSIDE ONLY
TEST PRESSURE: 5 P. S. I. Air
PAINT: On Shop Coat: BT-10 COAL TAR EPOXY PAINT SYSTEM

CAUTION: DO NOT DAMAGE COATING, LOAD AND HANDLE WITH LIFT LUGS ONLY. BEFORE INSTALLATION CONSULT N. F. P. A. 30, SECT 2-1.2 N. F. P. A. 30 RECOMMENDS AT LEAST 6" SAND CUSHION BACKFILL UNDER TANK.

TANK MUST BE ADEQUATELY VENTED TO PREVENT VACUUM OR PRESSURE FAILURE RESULTING FROM FILLING, EMPTYING, OR TEMPERATURE CHANGES

MARK	REQ'D	DESCRIPTION	WEIGHT	ACCT.	COST
	1	U66 TANK			
	5	5" WF W/5"X4" NYLON BUSHINGS		0189	
	2	BTS-13.1 LIFT LUGS		BTS-13.1	
	2	1/4"X4"X4'0" LG MASONRY SUPPORTS		(SK-6163-2)	
	1	BTS-1.18 MANHOLE 18" DIA.		BTS-1.18	
	1	LITTLE TANK TEST STATION (SK-6163-1)		(SK-6163-1)	
	2	9# ANODES		0189	
	5	1/4"X12"X12" STRIKER PLATES	61	0800A	
		5B + PAINT		R-1	

SHIPPING LIST			REFERENCE DWGS.		WBTD-6163		
Req'd	Description	Weight	No.	Revision	Rev.	By	Date
(1)	72" x 28'-5" TANK	6471#	SK-6163-1	"LITTLE TANK"			
(2)	9# ANODES	18#	SK-6163-2	MASONRY SPT			

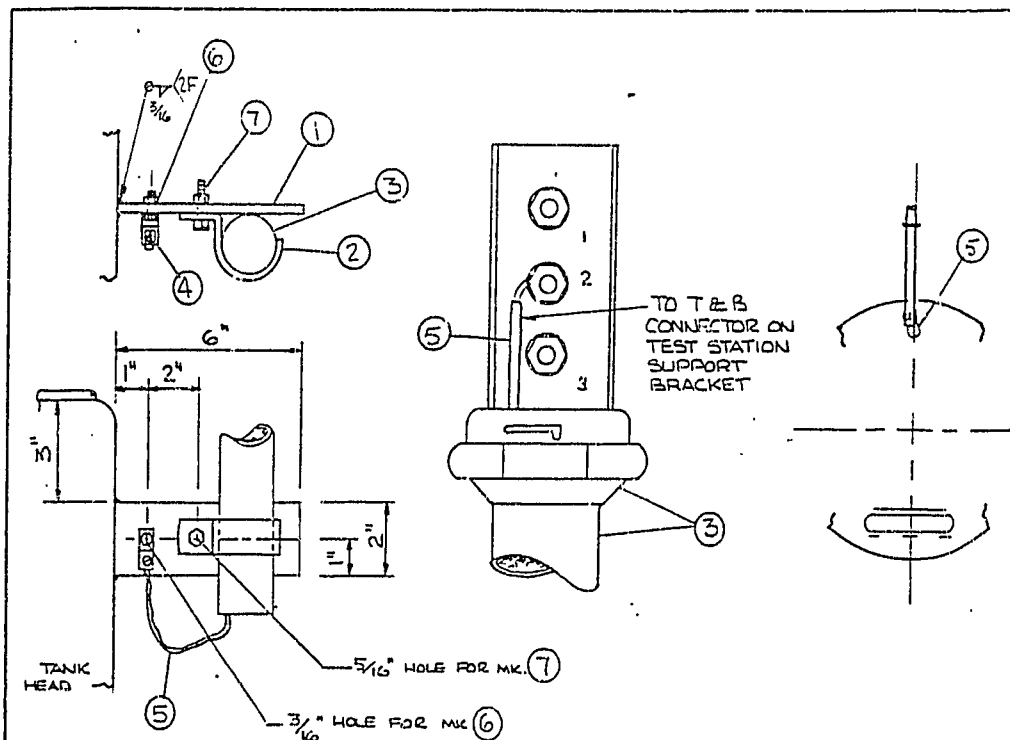

NOTE: INSULATE T & B CONNECTOR PER BT-10 SPECIFICATIONS.

MAIN DWG 10-6163 (7) REQ'D

MARK	REQ'D	DESCRIPTION	WEIGHT	ACCT.
1	/	PC. 2" X 1/4" FLATBAR X 6" LG.	5	0695
2	/	1 1/4" Ø PIPE CLAMP		0189
3	/	"LITTLE FINK" TEST STATION #125-S-3-C (BLUE)		
4	/	#35301 T & B LUG-IT CONNECTOR		
5	/	PC. 12 GA. SOLID COPPER INSULATED WIRE (WHITE) X 8'-0" LG.		
6	/	#10-24 X 3/4" LG. MACHINE BOLT W/SPR WASHER & NUT		2660
7	/	1/4" Ø X 1" LG. GALVANIZED BOLT W/ NUT		

BUFFALO TANK DIVISION BETHLEHEM STEEL CORPORATION			
DESCRIPTION "LITTLE FINK" TEST STATION - STYLE "E"			
DATE 8-22-86	CUST. ORDR - V -	DRAWING	
DRAWN 276	CONTRACT WGT-6163	5K-6163-1	
NO.	REVISION	BY	DATE

40112 (Rev. B 9-74)

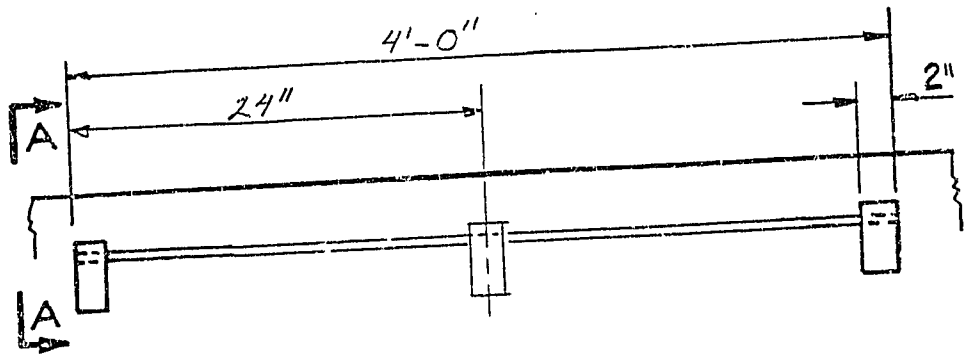
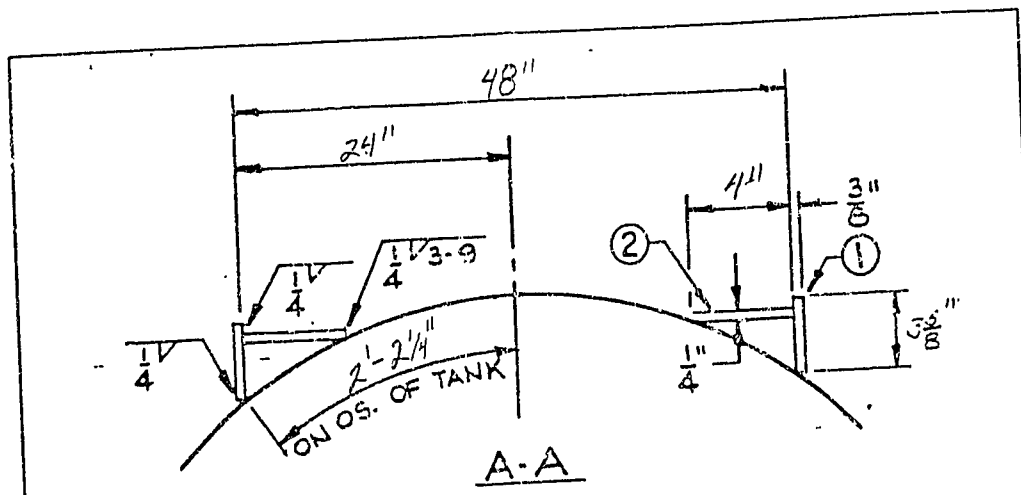

(1) REQ'D

TANK DWG W-6163

MARK	REQ'D	DESCRIPTION	WEIGHT	ACC'
1	6	3/8" x 2" BARS x 3 5/8" LG.	6	0.69
2	2	4" x 1/4" BARS x 4'-0" LG.	41	0.15

BUFFALO TANK DIVISION
BETHLEHEM STEEL CORPORATION

DESCRIPTION **MASONRY SUPPORT**

DATE 8-22-86 CUST ORDER -V- DRAWN

DRAWN 676 CONTRACT WBT-6163 SK-6163-2

NO REVISION BY DATE CHECKED

10-47

APPLICATION FOR PERMIT

PERMIT ISSUED

B.O.C.A. USE GROUP 01234

SEP 19 1986

B.O.C.A. TYPE OF CONSTRUCTION

ZONING LOCATION PORTLAND, MAINE Sept. 17, 1986 City of Portland

To the CHIEF OF BUILDING & INSPECTION SERVICES, PORTLAND, MAINE

The undersigned hereby applies for a permit to erect, alter, repair, demolish, move or install the following building, structure, equipment or change use in accordance with the Laws of the State of Maine, the Portland B.O.C.A. Building Code and Zoning Ordinance of the City of Portland with plans and specifications, if any, submitted herewith and the following specifications:

LOCATION 175 Auburn St. Fire District #1 [] #2 []

1. Owner's name and address City of Portland School Dept. Telephone

2. Lessee's name and address Telephone

3. Contractor's name and address Mechanical Services Inc., 400 Presumpscot St. Telephone 774-1531

No. of sheets

Proposed use of building No. families

Use # 4 fuel oil - underground, remove and install. No. families

Material No. stories Heat Style of roof Roofing

Other buildings on same lot

Estimated contractual cost \$ Appeal Fees \$

FIELD INSPECTOR--Mr. @ 775-5451 Base Fee 45.00

Late Fee

TOTAL \$

To remove 1 - 6,000 # 4 Fuel oil and to install same size tank

Stamp of Special Condition

send permit to # 3 04103 04103

NOTE TO APPLICANT: Separate permits are required by the installers and subcontractors of heating, plumbing, electrical and mechanical.

DETAILS OF NEW WORK

Is any plumbing involved in this work? Is any electrical work involved in this work?
By connection to be made to public sewer? If not, what is proposed for sewage?
Has septic tank or been sent? Form notice sent?
Height average grade to plate Height average grade to highest point of roof
Size front depth No. stories solid or filled land? earth or rock?
Material of foundation Thickness, top bottom
Kind of roof Rise per foot Roof covering
No. of chimneys Material of chimneys of lining Kind of heat fire
Framing Lumber--Kind Dressed or full size? Corner posts Stills
Size Girders Columns under girders Size Max. on centers
Studs (outside walls and carrying partitions) 2x4-16" O. C. Bridging in every floor and flat roof spar over 8 ft.
Joists and rafters: 1st floor 2nd 3rd roof
On centers: 1st floor 2nd 3rd roof
Maximum span: 1st floor 2nd 3rd roof
If one story building with masonry walls, thickness of wall height?

IF A GARAGE

No. cars now accommodated on same lot to be accommodated number commercial cars to be accommodated
Will automobile repairing be done other than minor repairs to cars habitually stored in the proposed building?

APPROVALS BY: DATE MISCFLLANEOUS
BUILDING INSPECTION--PLAN EXAMINER Will work require disturbing of any tree on a public street?
ZONING:
BUILDING CODE: Will there be in charge of the above work a person competent
Fire Dept. to see that the State and City requirements pertaining thereto
Health Dept. are observed?
Others:

Signature of Applicant Robert C. Button Phone # same

Type Name of above Robert Button for Mechanical Services Inc. Other and Address

FIELD INSPECTOR'S COPY APPLICANT'S COPY OFFICE FILE COPY

Handwritten signature/initials

Permit No. 86/1934
Location 129 Chestnut St
Owner City of Philadelphia
Date of permit 9-17-86
Applicant J. J. [unclear]
Dwelling [unclear]
Garage [unclear]
Alteration [unclear]

NOTES

9/25/86

[Blank lined area for notes]

[Large blank lined area for notes, with a large 'X' drawn across the right side]

B

PERMIT # 001612

CITY OF Portland

BUILDING PERMIT APPLICATION

MAP # _____ LOT# _____

Please fill out any part which applies to job. Proper plans must accompany form.

Owner: Portland Public Schools

Address: 331 Veranda Street

LOCATION OF CONSTRUCTION 175 Auburn Street

CONTRACTOR: _____ SUBCONTRACTORS: _____

ADDRESS: _____

Est. Construction Cost: _____ Type of Use: Classroom

Past Use: _____

Building Dimensions L _____ W _____ Sq. Ft. _____ # Stories: _____ Lot Size: _____

Is Proposed Use: _____ Seasonal _____ Condominium _____ Apartment _____

_____ Conversion - Explain _____ Site Plan Review No Construct New Roof: _____

COMPLETE ONLY IF THE NUMBER OF UNITS WILL CHANGE

Residential Buildings Only:

Of Dwelling Units _____ # Of New Dwelling Units _____

Foundation:

- 1. Type of Soil: _____
- 2. Set Backs - Front _____ Rear _____ Side(s) _____
- 3. Footings Size: _____
- 4. Foundation Size: _____
- 5. Other _____

Floor:

- 1. Sills Size: _____ Sills must be anchored.
- 2. Girder Size: _____
- 3. Lally Column Spacing: _____ Size: _____
- 4. Joists Size: _____ Spacing 16" O.C.
- 5. Bridging Type: _____ Size: _____
- 6. Floor Sheathing Type: _____ Size: _____
- 7. Other Material: _____

Exterior Walls:

- 1. Studding Size _____ Spacing _____
- 2. No. windows _____
- 3. No. Doors _____
- 4. Header Sizes _____
- 5. Bracing: Yes _____ No _____ Span(s) _____
- 6. Corner Posts Size _____
- 7. Insulation Type _____ Size _____
- 8. Sheathing Type _____ Size _____
- 9. Siding Type _____

For Official Use Only	
Date <u>July 27, 1988</u>	Subdivision: Yes / No _____
Inside Fire Limits _____	Name _____
Bldg Code _____	Lot _____
Time Limit _____	Block _____
Estimated Cost: <u>245,000</u>	Permit Expiration: _____
Value Structure _____	Ownership: _____ Public _____ Private _____
Fee <u>245</u>	

Ceiling:

- 1. Ceiling Joists Size: _____
- 2. Ceiling Strapping Size _____ Spacing PERMIT ISSUED
- 3. Type Ceilings: _____
- 4. Insulation Type _____
- 5. Ceiling Height: _____ Size JAN 25 1989

- 1. Truss or Rafter Size _____
- 2. Sheathing Type _____
- 3. Roof Covering Type _____
- 4. Other _____

Chimneys:

Type: _____ Number of Fire Places _____

Heating:

Type of Heat: _____

Electrical:

Service Entrance Size: _____ Smoke Detector Required Yes _____ No _____

Plumbing:

- 1. Approval of soil test if required Yes _____ No _____
- 2. No. of Tubs or Showers _____
- 3. No. of Flushes _____
- 4. No. of Lavatories _____
- 5. No. of Other Fixtures _____

Swimming Pools:

- 1. Type: _____
- 2. Pool Size: _____ x _____ Square Footage _____
- 3. Must conform to National Electrical Code and State Law.

Zoning:

District _____ Street Frontage Req.: _____ Provided _____

Review Required:

Required Setbacks: Front _____ Back _____ Side _____ Side _____

Zoning Board Approval: Yes _____ No _____ Date: _____

Planning Board Approval: Yes _____ No _____ Date: _____

Conditional Use: _____ Variance _____ Site Plan _____ Subdivision _____

Shore and Floodplain Mgmt _____ Special Exception _____

Other (Explain): _____

Date Approved _____

PERMIT # 001612 CITY OF Portland BUILDING PERMIT APPLICATION LOT#

Please fill out any part which applies to job. Proper plans must accompany form.

Owner: Portland Public Schools

Address: 331 Veranda Street

LOCATION OF CONSTRUCTION 175 Auburn Street

CONTRACTOR: _____ SUBCONTRACTORS: _____

ADDRESS: _____

Est. Construction Cost: _____ Type of Use: Classroom

Past Use: _____

Building Dimensions L _____ W _____ Sq. Ft. _____ # Stories _____ Lot Size: _____

Is Proposed Use: _____ Seasonal _____ Condominium _____ Apartment _____

Conversion - Explain _____ Site Plan Review No Construction New

COMPLETE ONLY IF THE NUMBER OF UNITS WILL CHANGE

Residential Buildings Only: _____
Of Dwelling Units _____ # Of New Dwelling Units _____

Foundation:

1. Type of Soil: _____
2. Set Backs - Front _____ Rear _____ Side(s) _____
3. Footings Size: _____
4. Foundation Size: _____
5. Other: _____

Floor:

1. Sills Size: _____ Sills must be anchored.
2. Girder Size: _____
3. Lally Column Spacing: _____ Size: _____
4. Joists Size: _____ Spacing 16" O.C.
5. Bridging Type: _____ Size: _____
6. Floor Sheathing Type: _____ Size: _____
7. Other Material: _____

Exterior Walls:

1. Studding Size _____ Spacing _____
2. No. windows _____
3. No. Doors _____
4. Header Sizes _____ Span(s) _____
5. Bracing: Yes _____ No _____
6. Corner Posts Size _____
7. Insulation Type _____ Size _____
8. Sheathing Type _____ Size _____
9. Siding Type _____ Weather Exposure _____
10. Masonry Materials _____
11. Metal Materials _____

Interior Walls:

1. Studding Size _____ Spacing _____
2. Header Sizes _____ Span(s) _____
3. Roof Covering Type _____
4. Fire Wall if required _____
5. Other Materials _____

For Official Use Only

Date <u>July 27, 1988</u>	Subdivision Yes / No _____
Inside Fire Limits _____	Name _____
Blgd Code _____	Loc _____
Time Limit _____	Block _____
Estimated Cost <u>\$45,000</u>	Permit Expiration _____
Valid Structure _____	Ownership _____ Public _____ Private _____
Fee <u>\$200</u>	

Ceiling:

1. Ceiling Joists Size: _____
2. Ceiling Strapping Size _____ Spacing _____
3. Type Ceilings: _____
4. Insulation Type _____ Size JAN 25 1989
5. Ceiling Height: _____

Roof:

1. Truss or Rafter Size _____ City Of Portland
2. Sheathing Type _____
3. Roof Covering Type _____
4. Other _____

Chimneys:

Type: _____ Number of Fire Places _____

Heating:

Type of Heat: _____

Electrical:

Service Entrance Size: _____ Smoke Detector Required Yes _____ No _____

Plumbing:

1. Approval of soil test if required Yes _____ No _____
2. No. of Tubs or Showers _____
3. No. of Flushes _____
4. No. of Lavatories 100.00
5. No. of Other Fixtures _____

Swimming Pools:

1. Type: _____
2. Pool Size: _____ x _____ Square Footage _____
3. Must conform to National Electrical Code and State Law.

Zoning:

District R-3 Street Frontage Req. _____ Provided _____

Required Setbacks: Front _____ Back _____ Side _____ Side _____

Review Required:

Zoning Board Approval: Yes _____ No _____ Date: _____
 Planning Board Approval: Yes _____ No _____ Date: _____
 Conditional Use: _____ Variance _____ Site Plan _____ Subdivision _____
 Shore and Floodplain Mgmt _____ Special Exception _____
 Other (Explain) _____
 Date Approved _____

Permit Received By Lisa Cushman

Signature of Applicant Ronald Agan Date July 27, 1988

Signature of GEO William P. ... Date 1-24-89

Inspection Dates _____

Form SA 306

CITY OF PORTLAND, MAINE

TRANSFER VOUCHER

Date: 7/25/58

PAY TO: (Credit)

INSPECTIONS Department

TRANS. CODE	CONTROL NUMBER	CLASS	DEPT.	DIV.	PGM.	EXPEND. CODE
78	89109	36	02	00		3010-3

CODE	FUND (5)	PRJ. (3)	PGM. (3)	OBJT. (4)	CTR. (3)	FCT. (3)
78						

REVENUE REFUNDS	TRANS. CODE	VENDOR NUMBER	FUND	REVENUE SOURCE	PRJ.	AMOUNT
	54					

CHARGE TO: (Debit)

School Dept.

TRANS. CODE	CONTROL NUMBER	CLASS	DEPT.	DIV.	PGM.	EXPEND.
58						

TRANS. CODE	FUND (5)	PRJ. (3)	PGM. (3)	OBJT. (4)	CTR. (3)	FCT. (3)
58	89210	000	000	4303	905	269

REVENUE REFUNDS	TRANS. CODE	VENDOR NUMBER	FUND	REVENUE SOURCE	PRJ.	AMOUNT
	54					

Date	Description	Unit	Total
	Conditional use permit for modulars		300.00
			300.00

Accounting Copy - White
 Business Office - Canary
 PAY TO Copy - Pink
 CHARGE TO Copy - Goldenrod

Certified Correct

R. Lewis
 Signature

**CITY OF PORTLAND, MAINE
SITE PLAN REVIEW
Processing Form**

Applicant Portland Public Schools Date July 27, 1988
 Mailing Address 331 Veranda Street, 04103 Address of Proposed Site ~~331 Veranda Street~~ 175 Auburn Street
 Proposed Use or Site See Attached Classroom See Attached
 Acreage of Site See Attached / Ground Floor Coverage See Attached / Zoning of Proposed Site R-2

Site Location Review (DEP) Required: () Yes (x) No Proposed Number of Floors 1
 Board of Appeals Action Required: () Yes (x) No Total Floor Area 1440 SF
 Planning Board Action Required: (x) Yes () No

Other Comments: _____
 Date Dept. Review Due: _____

BUILDING DEPARTMENT SITE PLAN REVIEW
(Does not include review of construction plans)

- Use does NOT comply with Zoning Ordinance
 - Requires Board of Appeals Action
 - Requires Planning Board/City Council Action

Explanation _____

- Use complies with Zoning Ordinance — Staff Review Below

Zoning: SPACE & BULK, as applicable

	DATE	ZONE LOCATION	INTERIOR OR CORNER LOT	40 FT. SETBACK AREA (SEC 21)	USE	SEWAGE DISPOSAL	REAR YARDS	SIDE YARDS	FRONT YARDS	PROJECTIONS	HEIGHT	LOT AREA	BUILDING AREA	AREA PER FAMILY	WIDTH OF LOT	LOT FRONTAGE	OFF-STREET PARKING	LOADING BAYS	
COMPLIES																			
COMPLIES CONDITIONALLY																			CONDITIONS SPECIFIED BELOW
DOES NOT COMPLY																			REASONS SPECIFIED BELOW

REASONS: _____

W.D. [Signature] 7-24-88
 SIGNATURE OF REVIEWING STAFF/DATE

BUILDING DEPARTMENT—ORIGINAL

MAINE DEPARTMENT OF ENVIRONMENTAL PROTECTION
 REGISTRATION FORM FOR NEW AND REPLACEMENT UNDERGROUND OIL STORAGE TANKS
 (Pursuant to 38 M.R.S.A., SECTION 563)

1. DATE OF REGISTRATION: _____

REGISTRATION NUMBER _____
 STATE USE ONLY

2. NAME OF FACILITY: Lyman Moore School

3. FACILITY OR TANK OWNER: A. NAME: Portland School Department

B. MAILING ADDRESS: 331 Veranda Street

C. TOWN OR CITY: Portland

D. STATE: Maine E. ZIP CODE: 04103 F. PHONE: 775-0900

4. CONTACT PERSON: A. NAME: Mr. Robert C. Dutton D. PHONE: 774-1531
Mechanical Services Inc. (Contractor)

5. FACILITY OPERATOR: A. NAME: Portland School Department

B. MAILING ADDRESS: Jamp

C. TOWN OR CITY: _____

D. STATE: _____ E. ZIP CODE: _____ F. PHONE: _____

6. FACILITY LOCATION: A. STREET NAME AND NUMBER: 175 Auburn Street

B. NEAREST CROSS STREET: Auburn Street

C. DIRECTIONS TO SITE: beyond Allen's Corner

D. AT LEAST ONE TANK WILL BE WITHIN 1,000 FEET OF A PUBLIC WATER SUPPLY WELL. YES NO

E. AT LEAST ONE TANK WILL BE WITHIN 300 FEET OF A PRIVATE WATER SUPPLY WELL. YES NO

F. (COMPLETE IF THE ANSWER TO (E) ABOVE IS YES.) AT LEAST ONE WELL LOCATED WITHIN 300 FEET OF THE TANK(S) TO BE INSTALLED IS OWNED BY SOMEONE OTHER THAN THE FACILITY OWNER OR OPERATOR. YES NO

NOTE: IF THE TANK(S) IS USED FOR THE MARKETING AND DISTRIBUTION OF OIL, AND IF THE ANSWER TO ITEM (D) OR (E) ABOVE IS YES, OR IF THE FACILITY IS LOCATED ON A SIGNIFICANT SAND AND GRAVEL AQUIFER OR RECHARGE AREA AS MAPPED BY THE MAINE GEOLOGICAL SURVEY, THE FACILITY IS IN A SENSITIVE GEOLOGIC AREA AND REQUIRES SECONDARY CONTAINMENT OR OTHER MONITORING PURSUANT TO 38 M.R.S.A., SECTION 564(C).

7. COMPLETE THE SUBSEQUENT PAGES OF THIS FORM AND INCLUDE EACH NEW OR REPLACEMENT TANK PLANNED FOR THE FACILITY.

8. ENCLOSE A CHECK FOR THE APPLICABLE REGISTRATION FEE WITH THIS SUBMITTAL MADE PAYABLE TO THE "TREASURER STATE OF MAINE" AND RETURN TO THE DEPARTMENT OF ENVIRONMENTAL PROTECTION. REGISTRATION FEES THEREAFTER ARE AS FOLLOWS AND ARE DUE ANNUALLY PRIOR TO THE FIRST DAY OF JANUARY:

A. TANKS USED FOR MARKETING AND DISTRIBUTION OF OIL:
 - \$25.00 FOR EACH TANK 6,000 GALLONS OR UNDER IN SIZE.
 - \$50.00 FOR EACH TANK OVER 6,000 GALLONS IN SIZE.

B. TANKS USED FOR ON-SITE CONTAINMENT BY OWNER OR OPERATOR - NO CHARGE.

9. MAKE TWO COPIES OF THIS FORM. SUBMIT THE ORIGINAL TO THE DEPARTMENT OF ENVIRONMENTAL PROTECTION (BUREAU OF OIL & HAZARDOUS MATERIALS CONTROL) FIVE (5) BUSINESS DAYS PRIOR TO THE INSTALLATION AND ONE COPY TO THE LOCAL FIRE DEPARTMENT HAVING JURISDICTION. RETAIN THE THIRD COPY FOR YOUR RECORDS.

BY SIGNING THIS FORM, THE TANK REGISTRANT CERTIFIES THAT ALL INFORMATION PROVIDED IS ACCURATE AND COMPLETE, AND THAT THEY WILL COMPLY WITH ALL APPLICABLE FEDERAL, STATE AND LOCAL LAWS AND REGULATIONS CONCERNING THE UNDERGROUND STORAGE OF PETROLEUM PRODUCTS. THE OWNER OR OPERATOR IS REQUIRED BY MAINE STATUTE TO FILE AN AMENDMENT TO THIS REGISTRATION WITH THE DEPARTMENT OF ENVIRONMENTAL PROTECTION IMMEDIATELY UPON ANY CHANGE IN THE INFORMATION ON THIS FORM.

DATE: _____ OWNER (SIGNATURE): _____

Peter Robbins
 OWNER (PRINT OR TYPE)

STAMP (PRINT OR TYPE)

SEP 17 1986

DEPT. OF BUILDING & CONSTRUCTION
 CITY OF PORTLAND



CITY OF PORTLAND, MAINE

389 CONGRESS STREET
PORTLAND, MAINE 04101
(207) 874-8300

DEPARTMENT OF PLANNING & URBAN DEVELOPMENT

P. SAMUEL HOFFSES, CHIEF
INSPECTION SERVICES DIVISION

Modular Classrooms

January 6, 1988

Mr. Richard B. Jones
Portland Schools Department
331 Veranda Street
Portland, Maine 04103

Dear Mr. Jones:

Site plan review for the modular classrooms at several local schools has been completed and application for building permits should be made in this office. We believe that these modular units are both in place and in use at this time. In order for a certificate of occupancy to be issued for each of these structures, it will be necessary for your Department to apply for a building permit for each of these modular classroom units.

The following site plans have been approved by the several Departments of the City and the City Planning Board:

- | | | |
|--------------------------|------------------------------|-----|
| 1. 414 Eastern Promenade | Jack Elementary School | R-3 |
| 2. 92 Deering Avenue | King Middle School | R-5 |
| 3. 175 Auburn Street | Lyseth Elementary | R-2 |
| 4. 171 Auburn Street | Lyman Moore Middle School | R-2 |
| 5. 432 Stevens Avenue | Longfellow Elementary School | R-5 |

Before a certificate of occupancy can be issued for each modular classroom unit, all elements of the plans including landscaping must be completed for each of these new building units.

Sincerely,

Warren J. Turner
Warren J. Turner
Administrative Assistant

cc: P. Samuel Hoffses, Chief, Inspection Services
Marland Wing, Code Enforcement Officer
Kathleen Taylor, Code Enforcement Officer
Kevin Carroll, Code Enforcement Officer
Hugh Irving, Code Enforcement Officer

PLOT PLAN

N
▲

FEES (Breakdown From Front)

Base Fee \$	NO FEE
Subdivision Fee \$	
Site Plan Review Fee \$	
Other Fees \$	
(Explain)	
Late Fee \$	

Type

Inspection Record

Date

COMMENTS

Signature of Applicant *Raymond F. [unclear]* As agent for owner Date 3/31/89

001849

PERMIT # CITY OF Portland BUILDING PERMIT APPLICATION MAP # LOT#

Fill out any part which applies to job. Proper plans must accompany form.

City of Portland
Address: Peter Lamb, 125 Greenwood Lane, Portland 97217
Description of Construction: Lysath - Moore Complex, X Auburn St.
Tractor: Tom Kane
Subcontractors: 797-7908 or 8248

For Official Use Only
Date: March 31, 1989
Subdivision: Yes / No
Name:
Lot:
Block:
Permit Expiration:
Ownership: Public / Private
Fee: NO FEE

Construction Cost:
Type of Use: dugouts and storage buildings
Proposed Use:
Seasonal:
Condominium:
Apartment:
Conversion - Explain: X To construct new. X 1 set of construction plans submitted.

Ceiling:
1. Ceiling Joists Size:
2. Ceiling Strapping Size Spacing: PERMIT ISSUED
3. Type Ceilings:
4. Insulation Type Size: APR 3 1989
5. Ceiling Height:
Roof:
1. Truss or Rafter Size Span: City Of Portland
2. Sheathing Type Size:
3. Roof Covering Type:
4. Other:

Foundation:
1. Type of Soil:
2. Set Backs - Front Rear Side(s)
3. Footings Size:
4. Foundation Size:
5. Other:

Chimneys:
Type: Number of Fire Places:
Heating:
Type of Heat:
Electrical:
Service Entrance Size: Smoke Detector Required Yes No
Plumbing:
1. Approval of soil test if required YES/NO No
2. No. of Tubs or Showers:
3. No. of Flushes:
4. No. of Lavatories:
5. No. of Other Fixtures:

Sills:
1. Sills Size: Sills must be anchored.
2. Girder Size:
3. Lally Column Spacing: Size:
4. Joists Size: Spacing 16" O.C.
5. Bridging Type:
6. Floor Sheathing Type: Size:
7. Other Material:

Swimming Pools:
1. Type:
2. Pool Size: x Square Footage
3. Must conform to National Electrical Code and State Law.
Zoning:
District: ROS Street Frontage Req.: Provided
Required Setbacks: Front Back Side Side

Interior Walls:
1. Studding Size Spacing
2. No. windows
3. No. Doors
4. Header Sizes Span(s)
5. Bracing: Yes No
6. Corner Posts Size
7. Insulation Type Size
8. Sheathing Type Size
9. Siding Type Weather Exposure
10. Masonry Materials
11. Metal Materials

Review Required:
Zoning Board Approval: Yes No Date:
Planning Board Approval: Yes No Date:
Conditional Use: Variance Site Plan Subdivision
Shore and Floodplain Mgmt. Special Exception
Other (Explain):
Date Approved: OK WD AL 3/31/89

Exterior Walls:
1. Studding Size Spacing
2. Header Sizes Span(s)
3. Wall Covering Type
4. Fire Wall if required
5. Other Materials

Permit Received By: Nancy Groseman
Signature of Applicant: Tom Kane Date: 3/31/89
Signature of CEO: As agent for owner Date: 3/31/89
Inspection Dates: OK by Public Works

82/11/10

White Tax Assessor Yellow-GPCOG White Tag-CEO Copyright GPCOG 1987

PERMIT # 001849 CITY OF Portland BUILDING PERMIT APPLICATION MAP # _____ LOT# _____

Please fill out any part which applies to job. Proper plans must accompany form.

Owner: City of Portland

Address: Peter Lamb, 125 Greenwood Lane, Portland 175

LOCATION OF CONSTRUCTION Lyseth - Moore Complex, & Auburn St.

CONTRACTOR: Tom Kane SUBCONTRACTORS: 797-7908 or 8248

ADDRESS: _____

Est. Construction Cost: _____ Type of Use: dugouts and storage buildings

Past Use: _____

Building Dimensions L _____ W _____ S, Fl _____ # Stories _____ Lot Size: _____

Is Proposed Use: _____ Seasonal _____ Condominium _____ Apartment _____

Conversion - Explain XX To construct new. XX 1 set of construction plans submitted.

COMPLETE ONLY IF THE NUMBER OF UNITS WILL CHANGE
Residential Buildings Only:
Of Dwelling Units _____ # Of New Dwelling Units _____

Foundation:
1. Type of Soil: _____
2. Set Backs - Front _____ Rear _____ Side(s) _____
3. Footings Size: _____
4. Foundat'on Size: _____
5. Other _____

Floor:
1. Sills Size: _____ Sills must be anchored.
2. Girder Size: _____
3. Lally Column Spacing: _____ Size: _____
4. Joists Size: _____ Spacing 16" O.C.
5. Bridging Type: _____ Size: _____
6. Floor Sheathing Type: _____ Size: _____
7. Other Material: _____

Exterior Walls:
1. Studding Size _____ Spacing _____
2. No. windows _____
3. No. Doors _____
4. Header Size: _____ Span(s) _____
5. Bracing: Yes _____ No _____
6. Corner Posts Size _____
7. Insulation Type _____ Size _____
8. Sheathing Type _____ Size _____
9. Siding Type _____ Weather Exposure _____
10. Masonry Materials _____
11. Metal Materials _____

Interior Walls:
1. Studding Size _____ Spacing _____
2. Header Sizes _____ Span(s) _____
3. Wall Covering Type _____
4. Fire Wall if required _____
5. Other Materials _____

For Official Use Only

Date March 31, 1989 Subdivision: Yes / No _____
 Inside Fire Limits _____ Name _____
 Bldg Code _____ Lot _____
 Time Limit _____ Block _____
 Estimated Cost _____ Permit Expiration: _____
 Value/Structure _____ Ownership: _____ Public _____ Private _____
 Fee NO FEE

Celling:
1. Ceiling Joists Size: _____ **PERMIT ISSUED**
 2. Ceiling Strapping Size _____ Spacing _____
 3. Type Ceilings: _____
 4. Insulation Type _____ SAPR 9 1989
 5. Ceiling Height: _____

Roof:
1. Truss or Rafter Size _____ City of Portland
 2. Sheathing Type _____ Size _____
 3. Roof Covering Type _____
 4. Other _____

Chimneys:
Type: _____ Number of Fire Places _____

Heating:
Type of Heat: _____

Electrical:
Service Entrance Size: _____ Smoke Detector Required Yes _____ No _____

Plumbing:
1. Approval of soil test if required Yes _____ No _____
 2. No. of Tubs or Showers _____
 3. No. of Flushes _____
 4. No. of Lavatories _____
 5. No. of Other Fixtures _____

Swimming Pools:
1. Type: _____
 2. Pool Size: _____ x _____ Square Footage _____
 3. Must conform to National Electrical Code and State Law.

Zoning:
District: _____ Street Frontage Req.: _____ Provided _____
 Required Setbacks: Front _____ Back _____ Side _____

Review Required:
Zoning Board Approval: Yes _____ No _____ Date: _____
 Planning Board Approval: Yes _____ No _____ Date: _____
 Conditional Use: _____ Variance _____ Site Plan _____ Subdivision _____
 Shore and Floodplain Mgmt. _____ Special Exception _____
 Other (Explain) _____
 Date Approved _____

Permit Received By Nancy Grossman

Signature of Applicant Thomas F. Kane Date 3/31/89

Signature of CEO As agent for owner Date 3/31/89

Inspection Dates OML

930382

Permit # 930382 City of Portland BUILDING PERMIT APPLICATION Fee _____ Zone _____ Map # _____ Lot# _____
Please fill out any part which applies to job. Proper plans must accompany form.

Owner: City of Portland Phone # 503-248-1100
Address: 331 Varanda Phone # 503-248-1103

LOCATION OF CONSTRUCTION: 15 Auburn Ave
Contractor: _____ Sub: Kyle & Co.
Address: _____ Phone # _____
Est. Construction Cost: 15,000 Proposed Use: portable classroom

For Official Use Only

Date: 4/27/92 Subdivision: _____
 Inside Fire Limits: _____
 Bltg Code: _____
 Time Limit: _____
 Estimated Cost: 15,000 Other: _____
 Public: _____ Private:

Zoning: _____
 Street Frontage Provided: _____
 Provided Setbacks: Front _____ Back _____ Side _____
 Review Required: _____
 Zoning Board Approval: Yes _____ No _____
 Planning Board Approval: Yes _____ No _____
 Conditional Use: _____
 Shoreland Zoning: Yes _____ No _____
 Special Exception: _____
 Other: _____ (Explain) _____

of Existing Res. Units _____ # of New Res. Units _____
 Building Dimensions L _____ W _____ Total Sq. Ft. _____
 # Stories: _____ # Bedrooms _____ Lot Size: _____
 Is Proposed Use: Seasonal _____ Condominium _____ Conversion _____
 Explain Conversion: major retro fit

Foundations: 378-A-5 379-C-5
 1. Type of Soil: _____
 2. Set Backs - Front _____ Rear _____ Side(s) _____
 3. Footings Size: _____
 4. Foundation Size: _____
 5. Other: _____

Floors: _____
 1. Sills Size: _____
 2. Girder Size: _____
 3. Lally Column Spacing: _____ Size: _____
 4. Joists Size: _____
 5. Bridging Type: _____ Spacing: 16" O.C.
 6. Floor Sheathing Type: _____ Size: _____
 7. Other Material: _____

Exterior Walls: _____
 1. Studding Size _____ Spacing _____
 2. No. windows _____
 3. No. Doors _____
 4. Header Sizes _____
 5. Bracing: Yes _____ No _____ Span(s) _____
 6. Corner Posts Size _____
 7. Insulation Type _____ Size _____
 8. Sheathing Type _____ Size _____
 9. Siding Type _____
 10. Masonry Materials _____ Weather Exposure _____
 11. Metal Materials _____

Interior Walls: _____
 1. Studding Size _____ Spacing _____
 2. Header Sizes _____ Span(s) _____
 3. Wall Covering Type _____
 4. Fire Wall if required _____
 5. Other Materials _____

Roof: _____
 1. Truss or Rafter Size _____ Span _____
 2. Sheathing Type _____ Size _____
 3. Roof Covering Type _____
 Chimneys: _____
 Type: _____ Number of Fire Places _____
 Heating: _____
 Type of Heat: _____
 Electrical: _____
 Service Entrance Size _____ Smoke Detector Required Yes _____ No _____
 Plumbing: _____
 1. Approval of soil test if required Yes _____ No _____
 2. No. of Tubs or Showers _____
 3. No. of Flushes _____
 4. No. of Lavatories _____
 5. No. of Other fixtures _____

PERMIT ISSUED WITH LETTER

PERMIT ISSUED WITH LETTER

Swimming Pool: _____
 Received By: Louise E. Chang
 Signature of Applicant: _____ Date: 5/2/92
 CEO's District: Richard Jones

CONTINUED TO REVERSE SIDE
Ivory Tag - CEO

White - Tax Assessor

PLOT PLAN

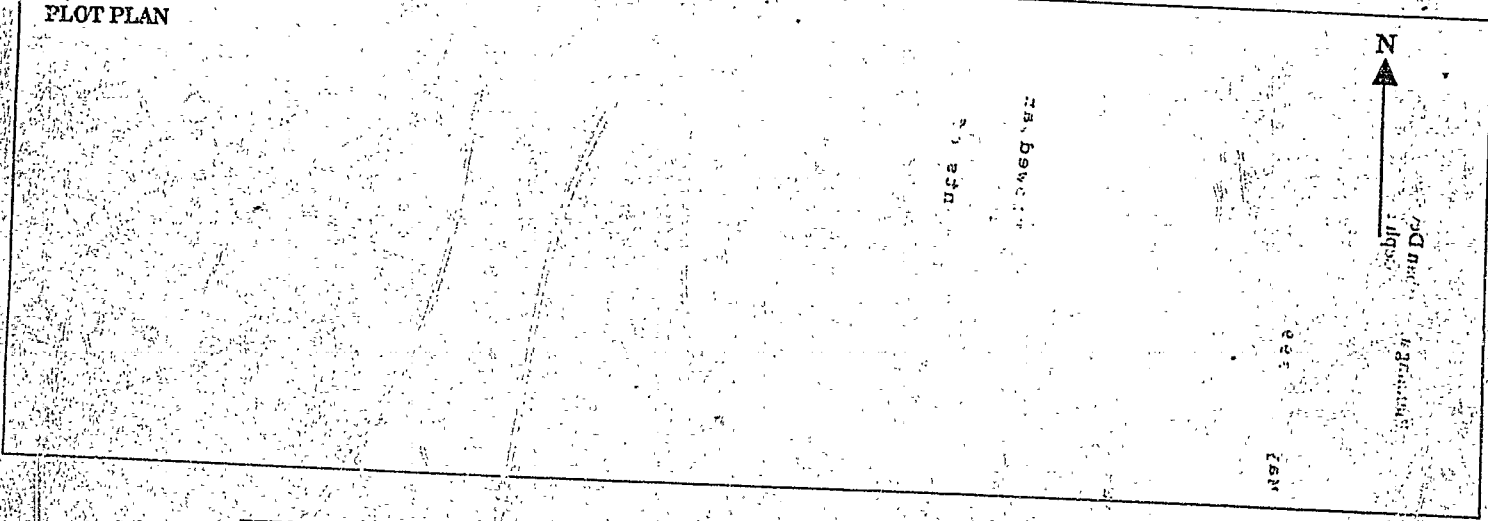

FEES (Breakdown From Front)

Base Fee \$ _____
 Subdivision Fee \$ _____
 Site Plan Review Fee \$ 350 - Transfer
 Other Fees \$ _____
 (Explain) _____
 Late Fee \$ _____

Type	Inspection Record	Date
		1 / 11 / 84
		1 / 15 / 84
		1 / 15 / 84
<u>CLOSE</u>		5 / 16 / 84

COMMENTS (I received permit 2-24-84) (Rail system does not meet code includes front ramp & rear steps & platform, also needs two self-illuminating Exit signs (one school side door & one on interior door @ Exit access) Signs installed.

CERTIFICATION

I hereby certify that I am the owner of record of the named property, or that the proposed work is authorized by the owner of record and that I have been authorized by the owner to make this application as has authorized agent and I agree to conform to all applicable laws of this jurisdiction. In addition, if a permit for work described in this application is issued, I certify that the code official or the code official's authorized representative shall have the authority to enter areas covered by such permit at any reasonable hour to enforce the provisions of the code(s) applicable to such permit.

SIGNATURE OF APPLICANT _____ ADDRESS _____ PHONE NO. _____
 RESPONSIBLE PERSON IN CHARGE OF WORK, TITLE _____ PHONE NO. _____

Inspection Services
Samuel P. Hoffses
Chief



Planning and Urban Development
Joseph E. Gray Jr.
Director

CITY OF PORTLAND

May 14, 1993

City of Portland School Department
331 Veranda Street
Portland, Maine 04103
Attn: R. Jones

RE: 175 Auburn Street

Dear Sir,

Your application to install a portable classroom has been reviewed and a permit is herewith issued subject to the following requirements:

No Certificate of occupancy can be issued until all requirements of this letter are met.

SITE PLAN REVIEW REQUIREMENT

Inspection Services - Approved - W. Giroux
Fire Dept. - Approved - Lt. Garroway
Planning Dev. Approved w/conditions site conforms
to ADA requirements - S. Hopkins
Public Works - Approved M. Esterberg

BUILDING & FIRE CODE

1. The Fire Alarm shall be extended to the Classroom
2. Exit signs & lighting shall be installed as per the City's bldg code, Article 8 section and subsection 822 and 823.
3. Stairway guards and handrails shall conform to Article 8 section 817.7 of the city's Bldg code.

If you have any questions regarding these requirements, please do not hesitate to contact this office.

Sincerely,

P. Samuel Hoffses
Chief of Inspections

cc: W. Giroux - Zoning Admin.
Lt. MacDougall - Fire Dept.
S. Hopkins - Planning Div.
M. Esterberg - Planning



APPLICATION FOR PERMIT
 DEPARTMENT OF BUILDING INSPECTIONS SERVICES
 ELECTRICAL INSTALLATIONS

Date 8/6/92, 19__
 Receipt and Permit number 3143

To the CHIEF ELECTRICAL INSPECTOR, Portland, Maine:

The undersigned hereby applies for a permit to make electrical installations in accordance with the laws of Maine, the Portland Electrical Ordinance, the National Electrical Code and the following specifications:

LOCATION OF WORK: 175 Auburn St (Lyseth School)
 OWNER'S NAME: City/Ptld ADDRESS: _____

OUTLETS:	Receptacles _____	Switches _____	Plugmold _____	ft. TOTAL _____	FEES
FIXTURES: (number of)	Incandescent _____	Flourescent _____	(not strip) TOTAL _____		
	Strip Flourescent _____	ft. _____			
SERVICES:	Overhead <input checked="" type="checkbox"/> _____	Underground _____	Temporary _____	TOTAL amperes <u>200</u>	<u>15.00</u>
METERS: (number of)	<u>1</u>				<u>1.00</u>
MOTORS: (number of)	Fractional _____				
	1 HP or over _____				
RESIDENTIAL HEATING:	Oil or Gas (number of units) _____				
	Electric (number of rooms) _____				
COMMERCIAL OR INDUSTRIAL HEATING:	Oil or Gas (by a main boiler) _____				
	Oil or Gas (by separate units) _____				
	Electric Under 20 kws _____	Over 20 kws _____			
APPLIANCES: (number of)	Ranges _____	Water Heaters _____			
	Cook Tops _____	Disposals _____			
	Wall Ovens _____	Dishwashers _____			
	Dryers _____	Compactors _____			
	Fans _____	Others (denote) _____			
	TOTAL _____				
MISCELLANEOUS: (number of)	Branch Panels _____				
	Transformers _____				
	Air Conditioners Central Unit _____				
	Separate Units (windows) _____				
	Signs 20 sq. ft. and under _____				
	Over 20 sq. ft. _____				
	Swimming Pools Above Ground _____				
	In Ground _____				
	Fire/Burglar Alarms Residential _____				
	Commercial _____				
	Heavy Duty Outlets, 220 Volt (such as welders) 30 amps and under _____				
	over 30 amps _____				
	Circus, Fairs, etc. _____				
	Alterations to wires _____				
	Repairs after fire _____				
	Emergency Lights, battery _____				
	Emergency Generators _____				
	FOR ADDITIONAL WORK NOT ON ORIGINAL PERMIT _____	INSTALLATION FEE DUE:			
	FOR REMOVAL OF A "STOP ORDER" (304-16.b) _____	DOUBLE FEE DUE:			
		TOTAL AMOUNT DUE:		<u>16.00</u>	

INSPECTION:
 Will be ready on _____, 19__; or Will Call
CONTRACTOR'S NAME: Allen Higgins (City/Ptld- School Dept)
ADDRESS: 25 Bessell St 04103 729-1090
TEL: 874-8126
MASTER LICENSE NO.: #03143 **SIGNATURE OF CONTRACTOR:** Allen Higgins
LIMITED LICENSE NO.: _____

INSPECTOR'S COPY — WHITE
 OFFICE COPY — CANARY
 CONTRACTOR'S COPY — GREEN

030382

Permit # _____ City of Portland BUILDING PERMIT APPLICATION Fee \$95 Zone _____ Map # _____ Lot# _____
Please fill out any part which applies to job. Proper plans must accompany form. *transfer* \$350 - Major site plan

Owner: CITY OF Portland School Dept Phone # 874-8100
Address: 331 Veranda St- Ptd, ME 04103
LOCATION OF CONSTRUCTION 175 Auburn X St
Contractor: _____ Sub: _____
Address: _____ Phone # _____
Est. Construction Cost: \$15,000 Proposed Use: portable classroom

For Official Use Only
Date 5/12/92 Subdivision: _____
Inside Fire Limits 5-10-93 Name _____
Bldg Code _____ Let. MAY 14 1993
Time Limit _____ Ownership: _____ Public
Estimated Cost 15,000 _____ Private

Past Use: _____
of Existing Res. Units _____ # of New Res. Units _____
Building Dimensions L _____ W _____ Total Sq. Ft. _____
Stories: _____ # Bedrooms _____ Lot Size: _____
In Proposed Use: Seasonal _____ Condominium _____ Conversion _____
Explain Conversion Major Site Plan review

Zoning: _____
Street Frontage Provided: _____
Provided Setbacks: Front _____ Back _____ Side _____
Review Required: _____
Zoning Board Approval: Yes _____ No _____ Date: _____
Planning Board Approval: Yes _____ No _____ Date: _____
Conditional Use: _____ Variance _____ Site Plan _____ Subdivision _____
Shoreland Zoning Yes _____ No _____ Floodplain Yes _____ No _____
Special Exception _____
Other _____ (Explain) _____

Foundation: R. Jones
1. Type of Soil: _____
2. Set Backs - Front _____ Rear _____ Side(s) _____
3. Footings Size: _____
4. Foundation Size: _____
5. Other _____

Ceiling: _____
1. Ceiling Joists Size: _____
2. Ceiling Strapping Size _____ Spacing _____
3. Type Ceilings: _____
4. Inevulation Type _____ Size _____
5. Ceiling Height: _____

Floor: _____
1. Sills Size: _____ Sills must be anchored.
2. Girder Size: _____
3. Lally Column Spacing: _____ Size: _____
4. Joists Size: _____ Spacing 16" O.C.
5. Bridging Type: _____ Size: _____
6. Floor Sheathing Type: _____ Size: _____
7. Other Material: _____

Roof: _____
1. Truss or Rafter Size _____ Span _____
2. Sheathing Type _____ Size _____
3. Roof Covering Type _____
Chimneys: _____
Type: _____ Number of Fire Places _____

Exterior Walls: _____
1. Studding Size _____ Spacing _____
2. No. windows _____
3. No. Doors _____
4. Header Sizes _____ Span(s) _____
5. Bracing: Yes _____ No _____
6. Corner Posts Size _____
7. Insulation Type _____ Size _____
8. Sheathing Type _____ Size _____
9. Siding Type _____ Weather Exposure _____
10. Masonry Materials _____
11. Metal Materials _____

Heating: _____
Type of Heat: _____
Electrical: _____
Service Entrance Size: _____ Smoke Detector Required Yes _____ No _____
Plumbing: _____
1. Approval of soil test if required Yes _____ No _____
2. No. of Tubs or Showers _____
3. No. of Flushes _____
4. No. of Lavatories _____
5. No. of Other Fixtures _____
Swimming Pools: _____
1. Type: _____
2. Pool Size: _____ x _____
3. Must conform to National Electrical Code and State _____

Interior Walls: _____
1. Studding Size _____ Spacing _____
2. Header Sizes _____ Span(s) _____
3. Wall Covering Type _____
4. Fire Wall if required _____
5. Other Materials _____

PERMIT ISSUED WITH LETTER

PERMIT ISSUED
Date 5/12/92

Signature: Louise E. Chase
Richard Jones
CEO's District

White - Tax Assessor

CONTINUED TO REVERSE SIDE
Ivory Tag - CEO

7 MR. ROWE

**CITY OF PORTLAND, MAINE
SITE PLAN REVIEW
Processing Form**

Applicant City of Portland School Dept Date 5/12/92
331 Veranda St- Ptlid, ME 04103 Address of Proposed Site 175 Auburn St.
Mailing Address portable classroom Site Identifier(s) from Assessors Maps R-2
Proposed Use of Site apx 25 acres / 24' x 60' Zoning of Proposed Site R-2
Acreage of Site / Ground Floor Coverage
Site Location Review (DEP) Required: () Yes () No Proposed Number of Floors _____
Board of Appeals Action Required: () Yes () No Total Floor Area _____
Planning Board Action Required: () Yes () No
Other Comments: Contact person Richard Jones 874-8100
Date Dept. Review Due: _____

MAJOR SITE PLAN REVIEW

BUILDING DEPARTMENT SITE PLAN REVIEW 8-21-92
(Does not include review of construction plans)

- Use does NOT comply with Zoning Ordinance
 - Requires Board of Appeals Action
 - Requires Planning Board/City Council Action

*left message to Jones
(voice-mail) -> bldg permit
plus + transfer*

Explanation _____

- Use complies with Zoning Ordinance — Staff Review Below

Zoning: SPACE & BULK, as applicable	DATE	ZONE LOCATION	INTERIOR OR CORNER LOT	40 FT. SETBACK AREA (SEC 21)	USE	SEWAGE DISPOSAL	REAR YARDS	SIDE YARDS	FRONT YARDS	PROJECTION'S	HEIGHT	LOT AREA	BUILDING AREA	AREA PER FAMILY	WIDTH OF LOT	LOT FRONTAGE	OFF-STREET PARKING	LOADING BAYS	CONDITIONS SPECIFIED BELOW	REASONS SPECIFIED BELOW
	COMPLIES	COMPLIES CONDITIONALLY	DOES NOT COMPLY																	

REASONS: WR

SIGNATURE OF REVIEWING STAFF/DATE

BUILDING DEPARTMENT—ORIGINAL

CITY OF PORTLAND, MAINE
SITE PLAN REVIEW
 Processing Form

City of Portland School Dept
 Applicant: 331 Veranda St- Pld, PO 04103
 Mailing Address: portable classroom
 Proposed Use of Site: 25 acres / 24' x 60'
 Acreage of Site / Ground Floor Coverage: _____
 Date: _____
 Address of Proposed Site: _____
 Site Identifier(s) from Assessors Maps: _____
 Zoning of Proposed Site: _____
 Site Location Review (DEP) Required: () Yes () No
 Board of Appeals Action Required: () Yes () No
 Planning Board Action Required: () Yes () No
 Proposed Number of Floors: _____
 Total Floor Area: _____
 Other Comments: Contact person Richard Jones

Date Dept. Review Due: _____
 MAJOR SITE PLAN REVIEW

FIRE DEPARTMENT REVIEW

(Date Received) _____

	ACCESS TO SITE	ACCESS TO STRUCTURES	SUFFICIENT VEHICLE TURNING ROOM	SAFETY HAZARDS	HYDRANTS	SIAMASE CONNECTIONS	SUFFICIENCY OF WATER SUPPLY	OTHER	
APPROVED									
APPROVED CONDITIONALLY									CONDITIONS SPECIFIED BELOW
DISAPPROVED									REASONS SPECIFIED BELOW

REASONS: _____

(Attach Separate Sheet if Necessary)

William Channing Jr
 SIGNATURE OF REVIEWING STAFF / DATE
 FIRE DEPARTMENT COPY

CITY OF PORTLAND, MAINE
SITE PLAN REVIEW
 Processing Form

P. [unclear]

City of Portland School Dept

Applicant: 111 Veranda St. Portland, ME 04103

Date: _____

Mailing Address: portable class. room

Address of Proposed Site: _____

Proposed Use of Site: _____

Site Identifier(s) from Assessors Maps: _____

Acreage of Site: 2.5 acres / 201 x 561'

Zoning of Proposed Site: _____

Site Location Review (DEP) Required: () Yes () No

Proposed Number of Floors: _____

Board of Appeals Action Required: () Yes () No

Total Floor Area: _____

Planning Board Action Required: () Yes () No

Other Comments: Contact person Richard [unclear] 878-2316

Date Dept. Review Due: _____

MAJOR SITE PLAN REVIEW

PLANNING DEPARTMENT REVIEW

(Date Received) _____

- Major Development — Requires Planning Board Approval: Review Initiated
- Minor Development — Staff Review Below

	LOADING AREA	PARKING	CIRCULATION PATTERN	ACCESS	FEDERSTRAN WALKWAYS	SCREENING	LANDSCAPING	SPACE & BULK OF STRUCTURES	LIGHTING	CONFLICT WITH CITY PROJECTS	FINANCIAL CAPACITY	CHANGE IN SITE PLAN
APPROVED	✓	✓	✓	✓	✓	✓	✓	✓	✓	✓	✓	✓
APPROVED CONDITIONALLY												
DISAPPROVED												

CONDITIONS SPECIFIED BELOW
 REASONS SPECIFIED BELOW

REASONS:

that prior to occupancy, the area behind Lyseth be cleaned up (including removal of cement blocks).

(Attach Separate Sheet if Necessary)

SIGNATURE OF REVIEWING STAFF/DATE

PLANNING DEPARTMENT COPY

92-32-MA

CITY OF PORTLAND, MAINE
SITE PLAN REVIEW
Processing Form

Melodie Esterberg
- Planning

City of Portland School Dept
 Applicant: 331 Veranda St- Ptd, ME 04103
 Mailing Address: portable classroom
 Proposed Use of Site: approx 25 acres / 24'x60'
 Acreage of Site / Ground Floor Coverage: _____
 Date: _____
 Address of Proposed Site: 175 _____
 Site Identifier(s) from Assessors Maps: _____
 Zoning of Proposed Site: _____
 Site Location Review (DEP) Required: () Yes () No
 Board of Appeals Action Required: () Yes () No
 Planning Board Action Required: () Yes () No
 Proposed Number of Floors: _____
 Total Floor Area: _____
 Other Comments: Contact person Richard Jones 874-3100

Date Dept. Review Due: _____

MAJOR SITE PLAN REVIEW

PUBLIC WORKS DEPARTMENT REVIEW

5/13/92
(Date Received)

	TRAFFIC CIRCULATION	ACCESS	CURB CUTS	ROAD WIDTH	PARKING	SIGNALIZATION	TURNING MOVEMENTS	LIGHTING	CONFLICT WITH CITY CONSTRUCTION PROJECT	DRAINAGE	SOIL TYPES	SEWERS	CURBING	SIDEWALKS	OTHER	
APPROVED																
APPROVED CONDITIONALLY																CONDITIONS SPECIFIED BELOW
DISAPPROVED																REASONS SPECIFIED BELOW

REASONS: _____

(Attach Separate Sheet if Necessary)

Melodie A. Esterberg 5/18/92

SIGNATURE OF REVIEWING STAFF/DATE

PUBLIC WORKS DEPARTMENT COPY

CITY OF PORTLAND, MAINE

PPS 230

TRANSFER VOUCHER

Date: 5/10/93

PAY TO: (Credit)

City of Portland

Building Inspections

TRANS. CODE	CONTROL NUMBER	CLASS	DEPT.	DIV.	PGM.	EXPEND. CODE
78						

CODE	FUND (5)	PRJ. (3)	PGM. (3)	OBJT. (4)	CTR. (3)	FCT. (3)
78						

REVENUE REFUNDS	TRANS. CODE	VENDOR NUMBER	FUND	REVENUE SOURCE	PRJ.	AMOUNT
	54			10136	2050 13	890.00

CHARGE TO: (Debit)

Portland Public Schools

Building Services

TRANS. CODE	CONTROL NUMBER	CLASS	DEPT.	DIV.	PGM.	EXPEND.
58						

TRANS. CODE	FUND (5)	PRJ. (3)	PGM. (3)	OBJT. (4)	CTR. (3)	FCT. (3)
58	93210	000	000	4309	905	269

REVENUE REFUNDS	TRANS. CODE	VENDOR NUMBER	FUND	REVENUE SOURCE	PRJ.	AMOUNT
	54					

Date	Description	Unit	Total
	Install Modular at Riverton School		350.00
	MMS Site Plan Review		350.00
	Building Permits LNF 4/15/92		190.00
			890.00

Accounting Copy - White
 Business Office - Canary
 PAY TO Copy - Pink
 CHARGE TO Copy - Goldenrod

Certified Correct

By: *[Signature]*
 Signature

ELECTRICAL PERMIT City of Portland, Me.



To the Chief Electrical Inspector, Portland Maine:
The undersigned hereby applies for a permit to make electrical installations
in accordance with the laws of Maine, the City of Portland Electrical Ordinance,
National Electrical code and the following specification:

Date 03 July 1995

Permit # 3143

LOCATION: 175 Auburn St.

OWNER Lyseth School/City ADDRESS _____

				TOTAL EACH FEE	
OUTLETS					
	Receptacles	Switches			.20
FIXTURES	(number of)				
	incandescent	fluorescent			.20
	fluorescent strip				.20
SERVICES					
	Overhead		TTL AMPS TO	8.0 2-200	15.00
	Underground			800	15.00
TEMPORARY SERV.					
	Overhead		AMPS OVER	800	25.00
	Underground			800	25.00
METERS	(number of)			2	1.00
MOTORS	(number of)				2.00
RESID/COM	Electric units				1.00
HEATING	oil/gas units				5.00
APPLIANCES	Ranges	Cook Tops	Wall Ovens		2.00
	Water heaters	Fans	Dryers		2.00
Disposals	Dishwasher	Compactors	Others (denote)		2.00
MISC. (number of)	Air Cond/win				3.00
	Air Cond/cent				10.00
	Signs				5.00
	Ports				10.00
	Alarms/res				5.00
	Alarms/com				15.00
	Heavy Duty				2.00
	Outlets				
	Circus/Carnv				25.00
	Alterations				5.00
	Fire Repairs				15.00
	E Lights				1.00
	E Generators				20.00
	Panels				4.00
TRANSFER	0-25 Kva				5.00
	25-200 Kva				8.00
	Over 200 Kva				10.00
				TOTAL AMOUNT DUE	
				MINIMUM FEE	25.00
					25.00

INSPECTION: Will be ready Ready or will call _____

CONTRACTORS NAME Portland Public Schools Alan Higgins

ADDRESS _____

TELEPHONE 874-8126

MASTER LICENSE No. 3143 SIGNATURE OF CONTRACTOR

LIMITED LICENSE No. _____ *Alan Higgins*

