

167-171 AUBURN STREET

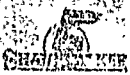

9201 - 9202 - 9203 - 9204 - 9205 - 9206 - 9207 - 9208 - 9209 - 9210



FILL IN AND SIGN WITH INK

APPLICATION FOR PERMIT FOR HEATING, COOKING OR POWER EQUIPMENT

Portland, Maine, Feb. 6, 1981

PERMIT ISSUED FEB 9 1981 95 CITY OF PORTLAND

To the INSPECTOR OF BUILDINGS, PORTLAND, ME.

The undersigned hereby applies for a permit to install the following heating, cooking or power equipment in accordance with the Laws of Maine, the Building Code of the City of Portland, and the following specifications:

Location ... 171 Auburn St. ... Moore Jr High Use of Building school No. Stories New Building Existing " City of Portland, Me. Installer's name and address Mechanical Serv. - 400 Presumpscot St. Telephone

General Description of Work

To install steam burner replacement

IF HEATER, OR POWER BOILER

Location of appliance Any burnable material in floor surface or beneath? Kind of fuel? If so, how protected? Minimum distance to burnable material, from top of appliance or casing top of furnace From top of smoke pipe From front of appliance From sides or back of appliance Size of chimney flue Other connections to same flue If gas fired, how vented? Rated maximum demand per hour Will sufficient fresh air be supplied to the appliance to insure proper and safe combustion?

IF OIL BURNER

Name and type of burner Preferred rotary horizontal Labeled by underwriters' laboratories? yes Will operator be always in attendance? no Does oil supply line feed from top or bottom of tank? top Type of floor beneath burner concrete Size of vent pipe Location of oil storage underground Number and capacity of tanks Low water shut off yes Make McDonald Miller No. Will all tanks be more than five feet from any flame? How many tanks enclosed? Total capacity of any existing storage tanks for furnace burners

IF COOKING APPLIANCE

Location of appliance Any burnable material in floor surface or beneath? Height of Legs, if any If so, how protected? Skirting at bottom of appliance? Distance to combustible material from top of appliance? From front of appliance From sides and back From top of smokepipe Size of chimney flue Other connection to same flue Is hood to be provided? If so, how vented? Forced or gravity? If gas fired, how vented? Rated maximum demand per hour

MISCELLANEOUS EQUIPMENT OR SPECIAL INFORMATION

[Blank lines for miscellaneous information]

Amount of fee enclosed? 5.00

COST OF WORK 5.00 23.50

APPROVED: 28.50

Will there be in charge of the above work a person competent to see that the State and City requirements pertaining thereto are observed?

Signature of Installer Charles J. ... 2/6/81

CS 300

FILE COPY

JA



APPLICATION FOR PERMIT
DEPARTMENT OF BUILDING INSPECTIONS SERVICES
ELECTRICAL INSTALLATIONS

Date Aug. 31, 1978
 Receipt and Permit number A-72829

To the CHIEF ELECTRICAL INSPECTOR, Portland, Maine:
 The undersigned hereby applies for a permit to make electrical installations in accordance with the laws of Maine,
 the Portland Electrical Ordinance, the National Electrical Code and the following specifications:

LOCATION OF WORK: 171 Auburn St.
 OWNER'S NAME: Lyman Moore Jr. High ADDRESS: same

OUTLETS: (number of) _____ FEES _____
 Lights _____
 Receptacles _____
 Switches _____
 Plugmold _____ (number of feet) _____
 TOTAL _____

FIXTURES: (number of) _____
 Incandescent _____
 Fluorescent _____ (Do not include strip fluorescent)
 TOTAL _____
 Strip Fluorescent, in feet _____

SERVICES: _____
 Permanent, total amperes _____
 Temporary _____

METERS: (number of) _____

MOTORS: (number of) _____
 Fractional _____
 1 HP or over _____

RESIDENTIAL HEATING: _____
 Oil or Gas (number of units) _____
 Electric (number of rooms) _____

COMMERCIAL OR INDUSTRIAL HEATING: _____
 Oil or Gas (by a main boiler) _____
 Oil or Gas (by separate units) _____
 Electric (total number of kws) _____

APPLIANCES: (number of) _____
 Ranges _____
 Cook Tops _____
 Wall Ovens _____
 Dryers _____
 Fans _____
 Water Heaters _____
 Disposals _____
 Dishwashers _____
 Compactors _____
 Others (denote) _____

MISCELLANEOUS: (number of) _____
 Branch Panels _____
 Transformers _____
 Air Conditioners _____
 Signs _____
 Fire/Burglar Alarms _____
 Circus, Fairs, etc. _____
 Alterations to wires xx _____
 Repairs after fire _____
 Heavy Duty, 220v outlets _____
 Emergency Lights, battery _____
 Emergency Generators _____

INSTALLATION FEE DUE: _____
 DOUBLE FEE DUE: _____
 FOR ADDITIONAL WORK NOT ON ORIGINAL PERMIT
 FOR REMOVAL OF A "STOP ORDER" (304-16.b)
 FOR PERFORMING WORK WITHOUT A PERMIT (304-9)
 TOTAL AMOUNT DUE: 3.00

INSPECTION: _____
 Will be ready on _____, 19____; or Will Call xx
 CONTRACTOR'S NAME: Aladdin Electric
 ADDRESS: 171 Lancaster St.
 TEL.: _____
 MASTER LICENSE NO.: on file SIGNATURE OF CONTRACTOR: [Signature]
 LIMITED LICENSE NO.: _____

INSPECTOR'S COPY

PERMIT TO INSTALL PLUMBING Job # 6398 14999 PERMIT NUMBER

Address 169 Auburn St.
 Installation For: Ger. Paul Maclett
 Owner of Bldg. Same
 Owner's Address: Thomaston, Maine
 Plumber: William F. Blake, Inc. Date: 2/18/65

By J.P. Welch
 APPROVED FIRST INSPECTION
 Date 2/19/65
 By [Signature]
 APPROVED FINAL INSPECTION
 Date 3/1/65
 JOSEPH P. WELCH
 CHIEF PLUMBING INSPECTOR

NEW	REPL	PROPOSED INSTALLATIONS	No.	Fee
		SINKS		
		LAVATORIES		
		TOILETS		
		BATH TUBS		
		SHOWERS		
		DRAINS		
	1	HOT WATER TANKS	1	\$2.00
		TANKLESS WATER HEATERS		
		GARBAGE GRINDERS		
		SEPTIC TANKS		
		HOUSE SEWERS		
		ROOF LEADERS (Conn. to house drain)		
				TOTAL ▶ \$2.00

PORTLAND HEALTH DEPT. PLUMBING INSPECTION

PERMIT TO INSTALL PLUMBING Job # 7341 15846 PERMIT NUMBER

Address 169 Auburn St.
 Installation For: Ger. Paul Maclett
 Owner of Bldg. Same
 Owner's Address: 5 Wylar Street, Thomaston, Maine
 Plumber: William F. Blake Date: 12/3/65

By [Signature]
 App. First Insp.
 Date 12/3/65
 BERNOLD R. GOODWIN
 App. Final Insp.
 Date 12/3/65
 BERNOLD R. GOODWIN
 Chief Plumbing Inspector

Commercial
 Residential
 Single
 Multi Family
 New Construction
 Remodeling

NEW	REPL	PROPOSED INSTALLATIONS	No.	Fee
		SINKS		
		LAVATORIES		
		TOILETS		
		BATH TUBS		
		SHOWERS		
		DRAINS	1	2.00
		HOT WATER TANKS		
		TANKLESS WATER HEATERS		
		GARBAGE GRINDERS		
		SEPTIC TANKS		
		HOUSE SEWERS		
		ROOF LEADERS		
		OTHER		
	1	Machine Machine	1	2.00
				TOTAL 4.00

PORTLAND HEALTH DEPT. PLUMBING INSPECTION



FILL IN AND SIGN WITH INK

APPLICATION FOR PERMIT FOR HEATING, COOKING OR POWER EQUIPMENT

Portland, Maine, July 11, 1961

PERMIT ISSUED JUL 12 1961 CITY OF PORTLAND

To the INSPECTOR OF BUILDINGS, PORTLAND, ME.

The undersigned hereby applies for a permit to install the following heating, cooking or power equipment in accordance with the Laws of Maine, the Building Code of the City of Portland, and the following specifications:

Location 169 Auburn Street Use of Building Dwelling No. Stories 2 New Building Existing Name and address of owner of appliance Augusta J. & Paul Hazlett, 154 Auburn St. Installer's name and address Ballard Oil & Equip. Co., 135 Telephone

General Description of Work

To install forced warm air heating system and oil burning equipment in place of gravity warm air heat (oil-fired)

Iron Fireman FIL

IF HEATER, OR POWER BOILER

Location of appliance basement Any burnable material in floor surface or beneath? none If so, how protected? Kind of fuel? oil Minimum distance to burnable material, from top of appliance or casing top of furnace 3" with shield From top of smoke pipe 18" From front of appliance 6' From sides or back of appliance 6' Size of chimney flue 8x12 Other connections to same flue stove If gas fired, how vented? Rated maximum demand per hour Will sufficient fresh air be supplied to the appliance to insure proper and safe combustion? YES

IF OIL BURNER

Name and type of burner Iron Fireman Mark II Burner Labelled by underwriters' laboratories? yes Will operator be always in attendance? Does oil supply line feed from top or bottom of tank? bottom Type of floor beneath burner concrete Size of vent pipe existing Location of oil storage basement Number and capacity of tanks existing Low water shut off Make No. Will all tanks be more than five feet from any flame? YES How many tanks enclosed? Total capacity of any existing storage tanks for furnace burners none

IF COOKING APPLIANCE

Location of appliance Any burnable material in floor surface or beneath? If so, how protected? Height of Legs, if any Skirting at bottom of appliance? Distance to combustible material from top of appliance? From front of appliance From sides and back From top of smokepipe Size of chimney flue Other connections to same flue Is hood to be provided? If so, how vented? Forced or gravity? If gas fired, how vented? Rated maximum demand per hour

MISCELLANEOUS EQUIPMENT OR SPECIAL INFORMATION

Amount of fec enclosed? 2.00 (\$2.00 for one heater, etc., 50 cents additional for each additional heater, etc., in same building at same time.)

APPROVED: [Signature] 7.11.61

Will there be in charge of the above work a person competent to see that the State and City requirements pertaining thereto are observed? YES

CS 301

INSPECTION COPY

Signature of Installer [Signature]



FILL IN AND SIGN WITH INK.

APPLICATION FOR PERMIT FOR HEATING, COOKING OR POWER EQUIPMENT

Portland, Maine, August 18, 1947

PERMIT ISSUED 02080 AUG 23 1947

To the INSPECTOR OF BUILDINGS, PORTLAND MAINE

The undersigned hereby applies for a permit to install the following heating, cooking or power equipment in accordance with the Laws of Maine, the Building Code of the City of Portland, and the following specifications:

Location . . . 169 Auburn St . . . Use of Building . . . Dwelling . . . No. Stories . . . New Building Existing "
Name and address of owner of appliance . . . Paul Hazlett, 169 Auburn St.
Installer's name and address . . . Community Oil Co., 512 Camb. Ave. . . Telephone . . . 2-7481

General Description of Work

Permit Issued with Memo

To install oil burning equipment in connection with existing hot air heat (gravity)

IF HEATER, OR POWER BOILER

Location of appliance or source of heat . . . Type of floor beneath appliance . . .
If wood, how protected? . . . Kind of fuel . . .
Minimum distance to wood or combustible material, from top of appliance or casing top of furnace . . .
From top of smoke pipe . . . From front of appliance . . . From sides or back of appliance . . .
Size of chimney flue . . . Other connections to same flue . . .
If gas fired, how vented? . . . Rated maximum demand per hour . . .

IF OIL BURNER

Name and type of burner . . . Silent Glow . . . Labelled by underwriter's laboratories? . . . yes
Will operator be always in attendance? . . . Does oil supply line feed from top or bottom of tank? . . . bottom
Type of floor beneath burner . . . concrete
Location of oil storage . . . attached garage . . . Number and capacity of tanks . . . 1-275 gal.
If two 275-gallon tanks, will three-way valve be provided?
Will all tanks be more than five feet from any flame? . . . yes . . . How many tanks fire proofed?
Total capacity of any existing storage tanks for furnace burners . . . none

IF COOKING APPLIANCE

Location of appliance . . . Kind of fuel . . . Type of floor beneath appliance . . .
If wood, how protected? . . .
Minimum distance to wood or combustible material from top of appliance . . .
From front of appliance . . . From sides and back . . . From top of smokepipe . . .
Size of chimney flue . . . Other connections to same flue . . .
Is hood to be provided? . . . If so, how vented? . . .
If gas fired, how vented? . . . Rated maximum demand per hour . . .

MISCELLANEOUS EQUIPMENT OR SPECIAL INFORMATION

Amount of fee enclosed? . . . 1.00 . . . (\$1.00 for one heater, etc., 50 cents additional for each additional heater, etc., in same building at same time.)

APPROVED:

Will there be in charge of the above work a person competent to see that the State and City requirements pertaining thereto are observed? . . . yes.

Signature of Installer . . . J.R. Alward . . . Community Oil Co.

INSPECTION COPY



APPLICATION FOR PERMIT

PERMIT ISSUED

Permit No. 108

Class of Building or Type of Structure _____ **MAY 20 1943**

Portland, Maine, April 22, 1943

To the INSPECTOR OF BUILDINGS, PORTLAND, ME.

The undersigned hereby applies for a permit to erect ~~alter~~ the following building structure-equipment in accordance with the Laws of the State of Maine, the Building Code of the City of Portland, plans and specifications, if any, submitted herewith and the following specifications:

Location 169 Auburn Street Within Fire Limits? no Dist. No. _____
 Owner's or Lessee's name and address Auguste Hazlett, 169 Auburn Street Telephone no
 Contractor's name and address Owner Telephone _____
 Architect _____ Plans filed yes No. of sheets 1
 Proposed use of building poultry house No. families _____
 Other buildings on same lot dwelling and garage
 Estimated cost \$ 150. Fee \$ 1.00

Description of Present Building to be Altered

Material _____ No. stories _____ Heat _____ Style of roof _____ Roofing _____
 Last use _____ No. families _____

General Description of New Work

To erect one story frame building 12' x 20'

Conditionally 5/17/43

24
43
12.0
96
108

1080 x 12.15 = 13120
5.0
1620 13640 = 17.6 1085

It is understood that this permit does not include installation of heating apparatus which is to be taken out separately by and in the name of the heating contractor.

Details of New Work

Is any plumbing work involved in this work? _____
 Is any electrical work involved in this work? _____ Height average grade to top of plate 7'6"
 Size, front 20' depth 12' No. stories 1 Height average grade to highest point of roof or 10'
 To be erected on solid or filled land? solid earth or rock? earth
 Material of foundation block and posts 6" thick Thickness, top _____ bottom _____ cellar _____
 Material of underpinning _____ Height _____ Thickness _____
 Kind of roof flat Rise per foot 2 1/2" g. Roof covering Asphalt roofing Class C Und. Lch.
 No. of chimneys no Material of chimneys _____ of lining _____
 Kind of heat no Type of fuel _____ Is gas fitting involved? _____
 Framing lumber—Kind second hand Dressed or full size? _____
 Corner posts 1x4 Sills 1x6 Girt or ledger board? none Size _____
 Material columns under girders _____ Size _____ Max. on centers _____
 Studs (outside walls and carrying partitions) 2x4-16" O. C. Girders 6x8 or larger. Bridging in every floor and flat roof span over 8 feet. Sills and corner posts all one piece in cross section.
 Joists and rafters: 1st floor 2x6, 2nd _____, 3rd _____, roof 2x4 2x4
 On centers: 1st floor 16", 2nd _____, 3rd _____, roof 24" 24"
 Maximum span: 1st floor 12', 2nd _____, 3rd _____, roof 12'
 If one story building with masonry walls, thickness of walls? _____ height? _____

If a Garage

No. cars now accommodated on same lot _____, to be accommodated _____
 Total number commercial cars to be accommodated _____
 Will automobile repairing be done other than minor repairs to cars habitually stored in the proposed building? _____

Miscellaneous

Will above work require removal or disturbing of any shade tree on a public street? no
 Will there be in charge of the above work a person competent to see that the State and City requirements pertaining thereto are observed? yes

Signature of owner D. C. Hazlett

INSPECTION COPY



FILL IN COMPLETELY AND SIGN WITH INK

PERMIT ISSUED
1394

Permit No. 1394
DEC 5 1942

INSPECTION NOT COMPLETE

APPLICATION FOR PERMIT FOR HEATING, COOKING OR POWER EQUIPMENT

Portland, Maine, December 5, 1942

To the INSPECTOR OF BUILDINGS, PORTLAND, ME.

The undersigned hereby applies for a permit to install the following heating, cooking or power equipment in accordance with the Laws of Maine, the Building Code of the City of Portland, and the following specifications:

Location 169 Auburn Street Use of Building dwelling home No. Stories 1 1/2 New Building
Name of owner of appliance Mr. Augustus Bazlett 169 Auburn Street Existing
Ins. name and address A. O. Soule, 15 Dingley Street Telephone 2-6193

General Description of Work

To install warm air heat

IF HEATER, POWER BOILER OR COOKING DEVICE

Is appliance or source of heat to be in cellar? yes If not, which story _____ Kind of Fuel coal
Material of supports of appliance (concrete floor or what kind) concrete
Minimum distance to wood or combustible material from top of appliance or casing of furnace, _____
from top of smoke pipe 2' from front of appliance over 4' or back of appliance over 3'
Size of chimney flue 8x12 Other connections to same flue none

IF OIL BURNER

Name and type of burner _____ Labeled and approved by Underwriters' Laboratories? _____
Will operator be always in attendance? _____ Type of oil feed (gravity or pressure) _____
Location oil storage _____ No. and capacity of tanks _____
Will all tanks be more than seven feet from any flame? _____ How many tanks fireproofed? _____
Amount of fee enclosed? 1.00 (\$1.00 for one heater, etc., 50 cents additional for each additional heater, etc., in same building at same time.)
Signature of Installer Arthur O. Soule 12/5/42
A. O. Soule

INSPECTION COPY



APPLICATION FOR PERMIT

Class of Building or Type of Structure Single Dwelling

Permit No. 32

To the INSPECTOR OF BUILDINGS, PORTLAND, ME

Portland, Maine, March 1, 1942

MAK 13 1942

The undersigned hereby applies for a permit to erect, alter, install the following building structure equipment in accordance with the Laws of the State of Maine, the Building Code of the City of Portland, plans and specifications, if any, submitted herewith and the following specifications:

Location 167-171 Auburn Street Within Fire Limits? no Dist. No. _____

Owner's or Lessee's name and address Augusta J. Hazlett, 30 1/2 Cumberland Ave. Telephone _____

Contractor's name and address Gwyer (P. C.) Telephone _____

Architect _____ Plans filed yes No. of sheets 2

Proposed use of building dwelling house with one car garage attached No. families 1

Other buildings on same lot _____

Estimated cost \$2800 Fee \$ 3.00

Description of Present Building to be Altered

Material _____ No. stories _____ Heat _____ Style of roof _____ Roofing _____

Last use _____ No. families _____

General Description of New Work

To erect one family frame dwelling house with one car garage attached

The inside of the garage will be covered, where required by law, with perforated gypsum lath covered with one-half inch thickness gypsum plaster. No door between house and garage

INSPECTION NOT COMPLETED

It is understood that this permit does not include installation of heating apparatus which is to be taken out separately by and in the name of the heating contractor.

Details of New Work

Is any plumbing work involved in this work? yes

Is any electrical work involved in this work? yes

Size, front 22' depth 24' No. stories 1 Height average grade to top of plate 10'

To be erected on solid or filled land? solid earth or rock? earth

Material of foundation concrete concrete piers under garage Thickness, top 10" bottom 12" cellar yes

Material of underpinning concrete blocks Height 22" Thickness 3"

Kind of roof gambrel Rise per foot 9" Roof covering asphalt roofing glass 1/2 in. lat.

No. of chimneys 1 Material of chimneys brick of lining tile

Kind of heat furnace Type of fuel coal Is gas fitting involved? no

Framing lumber—Kind spruce and hemlock Dressed or full size? dressed

Corner posts 4x6 Sills 4x6 Girt or ledger board? none Size _____

Material columns under girders iron columns Size 4" Max. on centers 21'

Studs (outside walls and carrying partitions) 2x4-16" O. C. Girders 6x8 or larger. Bridging in every floor and flat roof span over 8 feet. Sills and corner posts all one piece in cross section.

Joists and rafters: 1st floor 2x6, 2nd 2x6 w/f., 3rd _____, roof 2x6

On centers: 1st floor 16", 2nd 16", 3rd _____, roof 21'

Maximum span: 1st floor 12', 2nd 12', 3rd _____, roof _____

If one story building with masonry walls, thickness of walls? _____ height? _____

If a Garage

No. cars now accommodated on same lot none, to be accommodated 1

Total number commercial cars to be accommodated none

Will automobile repairing be done other than minor repairs to cars habitually stored in the proposed building? no

Miscellaneous

Will above work require removal or disturbing of any shade tree on a public street? none

Will there be in charge of the above work a person competent to see that the State and City requirements pertaining thereto are observed? yes

Signature of owner Augusta J. Hazlett

INSPECTION COPY

Augusta J. Hazlett



Original Permit No. 12/275
Amendment No. 1

AMENDMENT TO APPLICATION FOR PERMIT

Portland, Maine, April 4, 1942

To the INSPECTOR OF BUILDINGS, PORTLAND, ME.

The undersigned hereby applies for an amendment to Permit No. 12/275 pertaining to the building or structure comprised in the original application in accordance with the Laws of the State of Maine, the Building Code of the City of Portland, plans and specifications, as they, submitted herewith, and following specifications:

Location 67-171 Auburn Street Within Fire Limits? no Dist. No. _____
Owner's or Lessee's name and address August J. Harlett, 326 Cambridge Avenue
Contractor's name and address City
Plans filed as part of this Amendment yes No. of Sheets _____
Is any plumbing work involved in this work? _____ Is any electrical work involved in this work? _____
Increased cost of work _____ Additional fee 25

Flaming Lumber: Kind? _____ Dressed or Full Size? _____

Description of Proposed Work

- To locate building as shown on plan submitted
- To make building 24'6" deep instead of 24'
- To make garage 11' x 19' instead of 12' x 20'
- To provide concrete foundation to sill, sill at least 6" above grade

Approved:

Signature of Owner August J. Harlett
August J. Harlett

Chief of Fire Department

167-171 AUBURN STREET





APPLICATION FOR PERMIT
DEPARTMENT OF BUILDING INSPECTIONS SERVICES
ELECTRICAL INSTALLATIONS

Date April 20, 19 82
 Receipt and Permit number A77629

To the CHIEF ELECTRICAL INSPECTOR, Portland, Maine:

The undersigned hereby applies for a permit to make electrical installations in accordance with the laws of Maine, the Portland Electrical Ordinance, the National Electrical Code and the following specifications:

LOCATION OF WORK: 171 Auburn St. - Lyman Moore School
 OWNER'S NAME: City of Portland, ME ADDRESS: _____

	FEES
OUTLETS:	
Receptacles _____ Switches _____ Plugmold _____ ft. TOTAL _____	
FIXTURES: (number of)	
Incandescent _____ Flourescent _____ (not strip) TOTAL _____	
Strip Flourescent _____ ft. _____	
SERVICES:	
Overhead _____ Underground _____ Temporary _____ TOTAL amperes _____	
METERS: (number of) _____	
MOTORS: (number of)	
Fractional _____	
1 HP or over _____	
RESIDENTIAL HEATING:	
Oil or Gas (number of units) _____	
Electric (number of rooms) _____	
COMMERCIAL OR INDUSTRIAL HEATING:	
Oil or Gas (by a main boiler) _____	
Oil or Gas (by separate units) _____	
Electric Under 20 kws _____ Over 20 kws <u>xx</u> _____	10.00
APPLIANCES: (number of)	
Ranges _____	Water Heaters _____
Cook Tops _____	Disposals _____
Wall Ovens _____	Dishwashers _____
Dryers _____	Compactors _____
Fans _____	Others (denote) _____
TOTAL _____	
MISCELLANEOUS: (number of)	
Branch Panels _____	
Transformers _____	
Air Conditioners Central Unit _____	
Separate Units (windows) _____	
Signs 20 sq. ft. and under _____	
Over 20 sq. ft. _____	
Swimming Pools Above Ground _____	
In Ground _____	
Fire/Burglar Alarms Residential _____	
Commercial _____	
Heavy Duty Outlets, 220 Volt (such as welders) 30 amps and under _____	
over 30 amps _____	
Circus, Fairs, etc. _____	
Alterations to wires _____	
Repairs after fire _____	
Emergency Lights, battery _____	
Emergency Generators _____	
	INSTALLATION FEE DUE: _____
FOR ADDITIONAL WORK NOT ON ORIGINAL PERMIT _____	DOUBLE FEE DUE: _____
FOR REMOVAL OF A "STOP ORDER" (304-16.b) _____	TOTAL AMOUNT DUE: <u>10.00</u>

INSPECTION:
 Will be ready on _____, 19__; or Will Call _____
CONTRACTOR'S NAME: Aladdin Electric
ADDRESS: 731 Forest Avenue
TEL.: _____
MASTER LICENSE NO.: on file **SIGNATURE OF CONTRACTOR:** R. David [Signature]
LIMITED LICENSE NO.: _____

INSPECTOR'S COPY — WHITE
 OFFICE COPY — CANARY
 CONTRACTOR'S COPY — GREEN



FILL IN AND SIGN WITH INK

01042

PERMIT ISSUED

AUG 27 1984

APPLICATION FOR PERMIT FOR HEATING, COOKING OR POWER EQUIPMENT

Portland, Maine, August 27, 1984

CITY OF PORTLAND

To the INSPECTOR OF BUILDINGS, PORTLAND, ME.

The undersigned hereby applies for a permit to install the following heating, cooking or power equipment in accordance with the Laws of Maine, the Building Code of the City of Portland, and the following specifications:

Moore Middle School
Location 171 Auburn Street Use of Building School No. Stories 1 New Building Existing " X
Name and address of owner of appliance City of Portland, Maine
Installer's name and address Mechanical Services - 400 Prospect St. Telephone 774-1531

General Description of Work

To install oil burner - replacement

IF HEATER, OR POWER BOILER

Location of appliance Any burnable material in floor surface or beneath?
If so, how protected? Kind of fuel?
Minimum distance to burnable material, from top of appliance or casing top of furnace
From top of smoke pipe From front of appliance From sides or back of appliance
Size of chimney flue Other connections to same flue
If gas fired, how vented? Rated maximum demand per hour
Will sufficient fresh air be supplied to the appliance to insure proper and safe combustion?

IF OIL BURNER

Name and type of burner Preferred Utilities - Horizontal rotary Labeled by underwriters' laboratories? yes
Will operator be always in attendance? no Does oil supply line feed from top or bottom of tank? bottom
Type of floor beneath burner concrete Size of vent pipe 2"
Location of oil storage underground - yard Number and capacity of tanks 7,000 gal.
Low water shut off yes Make McDonald Miller No. 157
Will all tanks be more than five feet from any flame? yes How many tanks enclosed? 1
Total capacity of any existing storage tanks for furnace burners 7,000 gal. 7,000 gal.

IF COOKING APPLIANCE

Location of appliance Any burnable material in floor surface or beneath?
If so, how protected? Height of Legs, if any
Skirting at bottom of appliance? Distance to combustible material from top of appliance?
From front of appliance From sides and back From top of smokepipe
Size of chimney flue Other connections to same flue
Is hood to be provided? If so, how vented? Forced or gravity?
If gas fired, how vented? Rated maximum demand per hour

MISCELLANEOUS EQUIPMENT OR SPECIAL INFORMATION

Blank lines for miscellaneous information

Amount of fee enclosed? 15.00

APPROVED: [Signature line]

Will there be in charge of the above work a person competent to see that the State and City requirements pertaining thereto are observed?

CS 300

FILE COPY

Signature of Installer

Mechanical Services Byron Poyers # 62841

4



FILL IN AND SIGN WITH INK

01042

PERMIT ISSUED

APPLICATION FOR PERMIT FOR HEATING, COOKING OR POWER EQUIPMENT

AUG 27 1984

Portland, Maine, August 27, 1984

CITY OF PORTLAND

To the INSPECTOR OF BUILDINGS, PORTLAND, ME.

The undersigned hereby applies for a permit to install the following heating, cooking or power equipment in accordance with the Laws of Maine, the Building Code of the City of Portland, and the following specifications:

Moore Middle School
Location 171 Auburn Street Use of Building School No. Stories 1 New Building Existing X
Name and address of owner of appliance City of Portland, Maine
Installer's name and address Mechanical Services - 400 Presumpscot St. Telephone 774-1531

General Description of Work

To install oil burner - replacement

IF HEATER, OR POWER BOILER

Location of appliance Any burnable material in floor surface or beneath?
If so, how protected? Kind of fuel?
Minimum distance to burnable material, from top of appliance or casing top of furnace
From top of smoke pipe From front of appliance From sides or back of appliance
Size of chimney flue Other connections to same flue
If gas fired, how vented? Rated maximum demand per hour
Will sufficient fresh air be supplied to the appliance to insure proper and safe combustion?

IF OIL BURNER

Name and type of burner Praffered Utilities- Horizontal rotary Labelled by underwriters' laboratories? yes
Will operator be always in attendance? no Does oil supply line feed from top or bottom of tank? bottom
Type of floor beneath burner concrete Size of vent pipe 2"
Location of oil storage underground - yard Number and capacity of tanks 7,000 gal.
Low water shut off yes Make McDonald Miller No. 157
Will all tanks be more than five feet from any flame? yes How many tanks enclosed? 1
Total capacity of any existing storage tanks for furnace burners 7,000 gal.

IF COOKING APPLIANCE

Location of appliance Any burnable material in floor surface or beneath?
If so, how protected? Height of Legs, if any
Skirting at bottom of appliance? Distance to combustible material from top of appliance?
From front of appliance From sides and back From top of smokepipe
Size of chimney flue Other connections to same flue
Is hood to be provided? If so, how vented? Forced or gravity?
If gas fired, how vented? Rated maximum demand per hour

MISCELLANEOUS EQUIPMENT OR SPECIAL INFORMATION

[Empty lines for miscellaneous information]

Amount of fee enclosed? 15.00

APPROVED: [Signature line]

Will there be in charge of the above work a person competent to see that the State and City requirements pertaining thereto are observed?

CS 300

INSPECTION COPY

Signature of Installer Mechanical Services Byron Rogers #62841

[Handwritten signature]

Permit No. 84/1042
 Location 171 Columbia St.
 Owner City of Portland
 Date of permit 8-27-84
 Approved 8-27-84

NOTES

11-2-84

1. 1/2" FILL PIPE
2. 1/2" FILL PIPE
3. Kind of fuel
4. Fuel
5. Remote alarm & support
6. Remote alarm
7. High pressure control
8. Main cutoff switch
9. Low pressure cutoff
10. High limit control
11. Remote support & protection
12. Valves in supply line
13. Control of tanks
14. Remote alarm & support
15. Oil gauge
16. Fuel injection card
17. Oil filter
18. Adequate ventilation
19. Shut off
20. Thermal cutoff switch

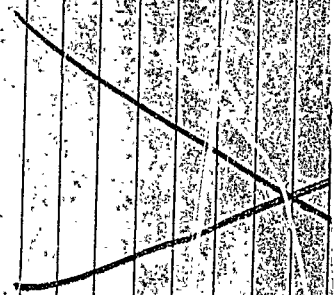

FILL IN AND SIGN WITH INK

01042

PERMIT ISSUED



B

APPLICATION FOR PERMIT FOR HEATING, COOKING OR POWER EQUIPMENT

AUG 27 1984

Portland, Maine, August 27, 1984

CITY of PORTLAND

To the INSPECTOR OF BUILDINGS, PORTLAND, ME.

The undersigned hereby applies for a permit to install the following heating, cooking or power equipment in accordance with the Laws of Maine, the Building Code of the City of Portland, and the following specifications:

Moore Middle School

Location 171 Auburn Street Use of Building School No. Stories 1 New Building Existing X
Name and address of owner of appliance City of Portland, Maine
Installer's name and address Mechanical Services - 400 Presumpscot St. Telephone 774-1531

General Description of Work

To install oil burner - replacement

IF HEATER, OR POWER BOILER

Location of appliance Any burnable material in floor surface or beneath?
If so, how protected? Kind of fuel?
Minimum distance to burnable material, from top of appliance or casing top of furnace
From top of smoke pipe From front of appliance From sides or back of appliance
Size of chimney flue Other connections to same flue
If gas fired, how vented? Rated maximum demand per hour
Will sufficient fresh air be supplied to the appliance to insure proper and safe combustion?

IF OIL BURNER

Name and type of burner Preferred Utilities- Horizontal rotary Labelled by underwriters' laboratories? yes
Will operator be always in attendance? no Does oil supply line feed from top or bottom of tank? bottom
Type of floor beneath burner concrete Size of vent pipe 2"
Location of oil storage underground - yard Number and capacity of tanks 7,000 gal.
Low water shut off? yes Make McDonald Miller No. 157
Will all tanks be more than five feet from any flame? yes How many tanks enclosed? 1
Total capacity of any existing storage tanks for furnace burners 7,000 gal. 7,000 gal.

IF COOKING APPLIANCE

Location of appliance Any burnable material in floor surface or beneath?
If so, how protected? Height of Legs, if any
Skirting at bottom of appliance? Distance to combustible material from top of appliance?
From front of appliance From sides and back From top of smokepipe
Size of chimney flue Other connections to same flue
Is hood to be provided? If so, how vented? Forced or gravity?
If gas fired, how vented? Rated maximum demand per hour

MISCELLANEOUS EQUIPMENT OR SPECIAL INFORMATION

Blank lines for miscellaneous information.

Amount of fee enclosed? 15.00

APPROVED:

Blank lines for approval signature.

Will there be in charge of the above work a person competent to see that the State and City requirements pertaining thereto are observed?

CS 300

FILE COPY

Signature of Installer

Mechanical Services Byron Poyers #02841

4

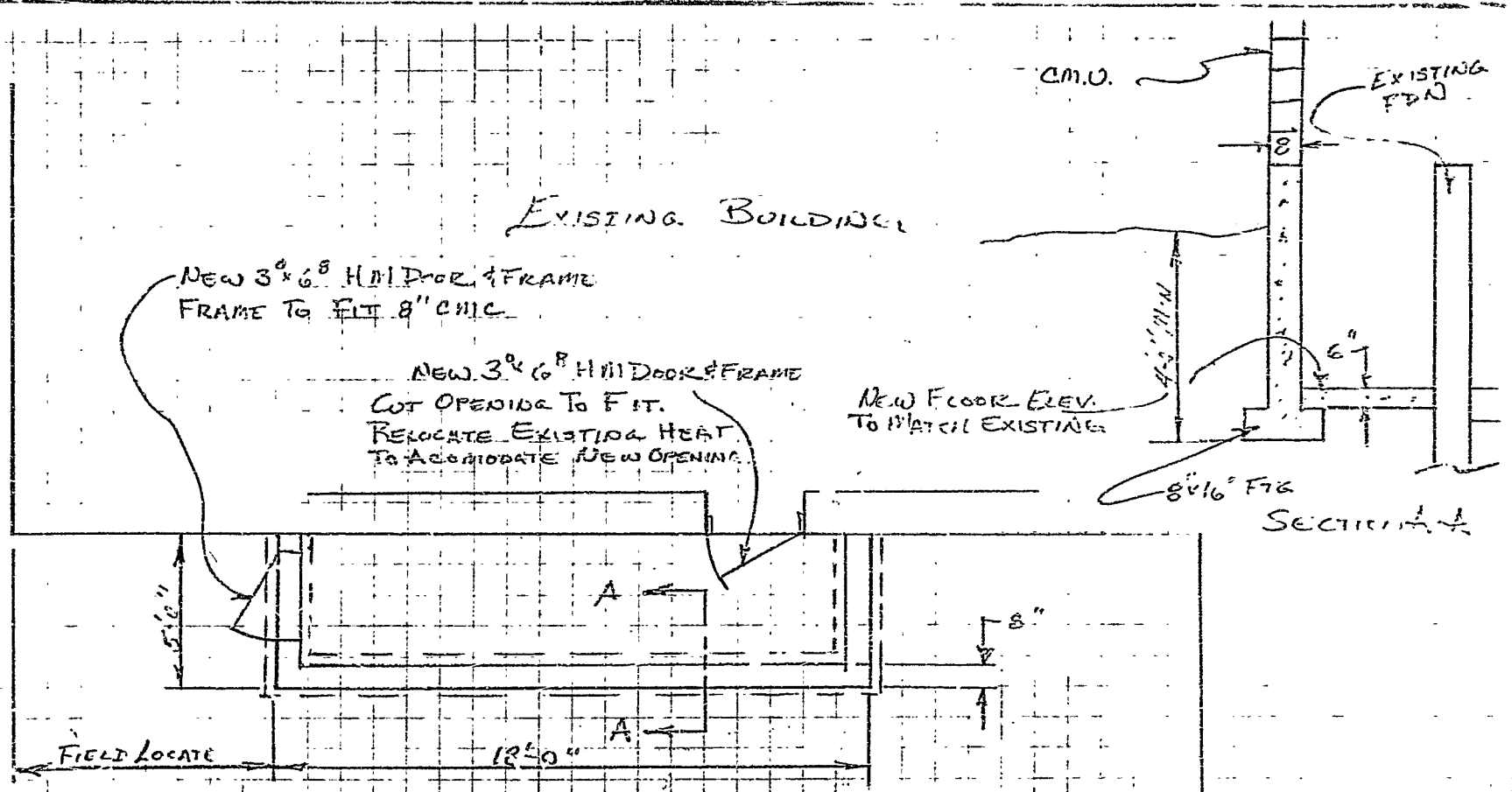

EXISTING BUILDING

NEW 3" x 6" H.M. DOOR & FRAME
FRAME TO FIT 8" CM.U.

NEW 3" x 6" H.M. DOOR & FRAME
CUT OPENING TO FIT.
RELOCATE EXISTING HEAT
TO ACCOMMODATE NEW OPENING.

NEW FLOOR ELEV.
TO MATCH EXISTING

8x16 FIB
SECTION

FIELD LOCATE

12'50"

EXIT STAIRWAY
PLAN VIEW

RECEIVED

AUG - 2 - 1985

DEPT. OF BUILDING INSPECTIONS
CITY OF PORTLAND

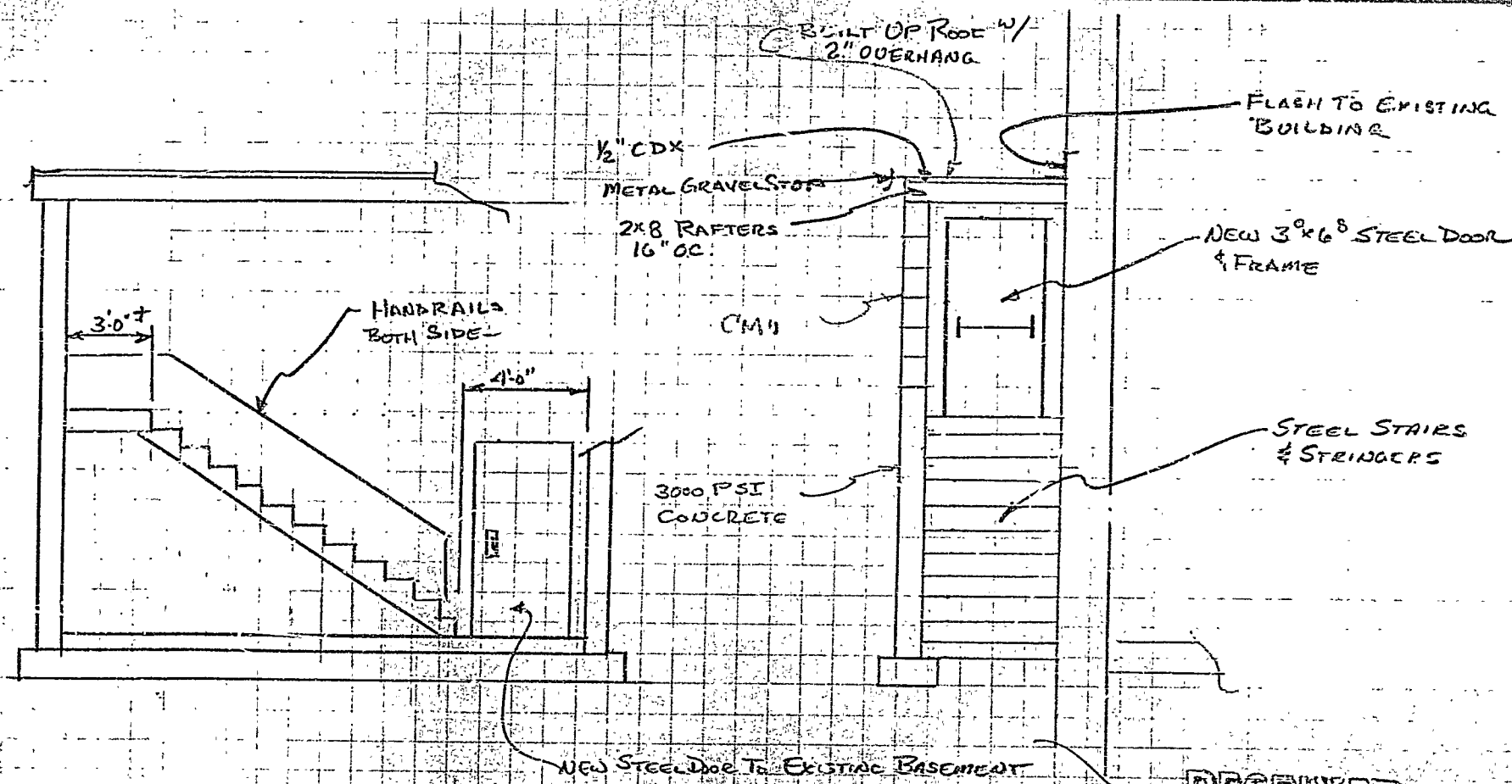

EXIT STAIRWAY
ELEVATIONS

RECEIVED
AUG - 2 1985
DEPT. OF BUILDING INSPECTIONS
CITY OF PORTLAND

APPLICATION FOR PERMIT 0 852 PERMIT ISSUED

B.O.C.A. USE GROUP

AUG 6 1985

B.O.C.A. TYPE OF CONSTRUCTION

ZONING LOCATION

PORTLAND, MAINE

AUG. 2, 1985

City Of Portland

To the CHIEF OF BUILDING & INSPECTION SERVICES, PORTLAND, MAINE

The undersigned hereby applies for a permit to erect, alter, repair, demolish, move or install the following building, structure, equipment or change use in accordance with the Laws of the State of Maine, the Portland B.O.C.A. Building Code and Zoning Ordinance of the City of Portland with plans and specifications, if any, submitted herewith and the following specifications:

- LOCATION Moore Lyseth Road - Lyman Moore School
1. Owner's name and address City of Portland, Maine
2. Lessee's name and address
3. Contractor's name and address M.L. Lane Co. - 55 Sumac St.

Proposed use of building School
Last use same
Material No. stories Heat Style of roof
Other buildings on same lot
Estimated contractual cost \$ 8,000

FIELD INSPECTOR--Mr. @ 775-5451

Appeal Fees \$
Base Fee 60.00
Late Fee
TOTAL \$

To construct below grade exterior stair case 5' x 18' hole for foundation, as per plans 2 sheets of plans.

Stamp of Special Conditions

sendd permit to . 3 04103

NOTE TO APPLICANT: Separate permits are required by the installers and subcontractors of heating, plumbing, electrical and mechanicals.

DETAILS OF NEW WORK

- Is any plumbing involved in this work? yes
Is connection to be made to public sewer?
Has septic tank notice been sent?
Height average grade to top of plate
Size, front depth No. stories
Material of foundation Thickness, top bottom cellar
Kind of roof Rise per foot Roof covering
No. of chimneys Material of chimneys of lining Kind of heat fuel
Framing Lumber--Kind Dressed or full size? Corner posts Sills
Size Girder Columns under girders Size Max. on centers
Studs (outside walls and carrying partitions) 2x4-16" O. C. Bridging in every floor and flat roof span over 8 feet.
Joists and rafters: 1st floor, 2nd, 3rd, roof
On centers: 1st floor, 2nd, 3rd, roof
Maximum span: 1st floor, 2nd, 3rd, roof
If one story building with masonry walls, thickness of walls? height?

IF A GARAGE

No. cars now accommodated on same lot, to be accommodated, number commercial cars to be accommodated
Will automobile repairing be done other than minor repairs to cars habitually stored in the proposed building?

APPROVALS BY:
BUILDING INSPECTION--PEAN EXAMINER
ZONING:
BUILDING CODE:
Fire Dept.:
Health Dept.:
Others:

MISCELLANEOUS
Will work require disturbing of any tree on a public street?
Will there be in charge of the above work a person competent to see that the State and City requirements pertaining thereto are observed? yes

Signature of Applicant
Type Name of above Michael Lane for M Lane CO.
Phone # same
Other and Address

FIELD INSPECTOR'S COPY APPLICANT'S COPY OFFICE FILE COPY
4 Mr. Lane

NOTES

9/85
Completed as
per plan
No sup, called out

Permit No. 851852

Location Moore Street Rd

Owner City of Greenville

Date of permit 8/6/85

Approved

Dwelling

G

Alteration

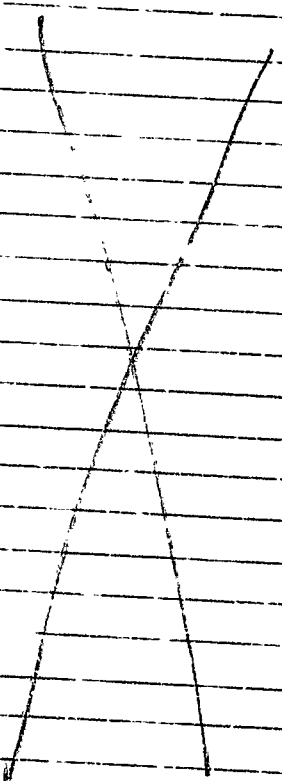



APPLICATION FOR PERMIT

PERMIT ISSUED

B.O.C.A. USE GROUP 0-852
B.O.C.A. TYPE OF CONSTRUCTION
ZONING LOCATION PORTLAND, MAINE . AUG. 2, 1985

AUG 6 1985
City Of Portland

To the CHIEF OF BUILDING & INSPECTION SERVICES, PORTLAND, MAINE

The undersigned hereby applies for a permit to erect, alter, repair, demolish, move or install the following building, structure, equipment or change use in accordance with the Laws of the State of Maine, the Portland B.O.C.A. Building Code and Zoning Ordinance of the City of Portland with plans and specifications, if any, submitted herewith and the following specifications:

LOCATION Moore Lysoth Road - Lyman Moore School Fire District #1 [], #2 []
1. Owner's name and address City of Portland, Maine Telephone
2. Lessee's name and address Telephone
3. Contractor's name and address Mike Lane Co. - 55 Sumac St. Telephone 797-7776

Proposed use of building school No. of sheets
Last use same No. families

Material No. stories Heat Style of roof Roofing
Other buildings on same lot

Estimated contractual cost \$ 8,000 Appeal Fees \$
FIELD INSPECTOR-Mr. Base Fee 60.00
@ 775-5451 Late Fee
TOTAL \$

To construct below grade exterior stair case
5' x 18' hole for foundation, as per plans.
2 sheets of plans.

Stamp of Special Conditions

send permit to # 3 04103

NOTE TO APPLICANT: Separate permits are required by the installers and subcontractors of heating, plumbing, electrical and mechanicals.

DETAILS OF NEW WORK

Is any plumbing involved in this work? yes Is any electrical work involved in this work? no
Is connection to be made to public sewer? If not, what is proposed for sewage?
Has septic tank notice been sent? Form notice sent?
Height average grade to top of plate Height average grade to highest point of roof
Size, front depth No. stories solid or filled land? earth or rock?
Material of foundation Thickness, top bottom cellar
Kind of roof Rise per foot Roof covering
No. of chimneys Material of chimneys of lining Kind of heat fuel
Framing Lumber-Kind Dressed or full size? Corner posts Sills
Size Girder Columns under girders Size Max. on centers
Studs (outside walls and carrying partitions) 2x4-16" O. C. Bridging in every floor and flat roof span over 8 feet.
Joists and rafters: 1st floor, 2nd, 3rd roof
On centers: 1st floor, 2nd, 3rd roof
Maximum span: 1st floor, 2nd, 3rd roof
If one story building with masonry walls, thickness of walls? height?

IF A GARAGE

No. cars now accommodated on same lot to be accommodated number commercial cars to be accommodated
Will automobile repairing be done other than minor repairs to cars habitually stored in the proposed building?

APPROVALS BY: DATE MISCELLANEOUS
BUILDING INSPECTION-PLAN EXAMINER Will work require disturbing of any tree on a public street? no
ZONING:
BUILDING CODE: Will there be in charge of the above work a person competent
Fire Dept.: to see that the State and City requirements pertaining thereto
Health Dept.: are observed? yes
Others:

Signature of Applicant Michael Lane for M Lane Phone # same
Type Name of above CO. 1 [] 2 [] 3 [] 4 []
Other
and Address

PERMIT # 001611 CITY OF Portland BUILDING PERMIT APPLICATION MAP # _____ LOT# _____

Please fill out any part which applies to job. Proper plans must accompany form:

Owner: Portland Public Schools
 Address: 331 Veranda Street

LOCATION OF CONSTRUCTION 171 Auburn Street

CONTRACTOR: _____ SUBCONTRACTORS: _____

ADDRESS: _____

Est. Construction Cost: _____ Type of Use: Classroom

Past Use: _____

Building Dimensions L _____ W _____ Sq. Ft. _____ # Stories: _____ Lot Size: _____

Is Proposed Use: _____ Seasonal _____ Condominium _____ Apartment _____

_____ Conversion - Explain Site Plan Review To Construct New

COMPLETE ONLY IF THE NUMBER OF UNITS WILL CHANGE
 Residential Buildings Only:
 # Of Dwelling Units _____ # Of New Dwelling Units _____

Foundation:
 1. Type of Soil: _____
 2. Set Backs - Front _____ Rear _____ Side(s) _____
 3. Footings Size: _____
 4. Foundation Size: _____
 5. Other _____

Floor:
 1. Sills Size: _____ Sills must be anchored.
 2. Girder Size: _____
 3. Lally Column Spacing: _____ Size: _____
 4. Joists Size: _____ Spacing: _____ O.C.
 5. Bridging Type: _____ Size: _____
 6. Floor Sheathing Type: _____ Size: _____
 7. Other Material: _____

Exterior Walls:
 1. Studding Size _____ Spacing _____
 2. No. windows _____
 3. No. Doors _____
 4. Header Sizes _____ Span(s) _____
 5. Bracing: Yes _____ No _____
 6. Corner Posts Size _____
 7. Insulation Type _____ Size _____
 8. Sheathing Type _____ Size _____
 9. Siding Type _____ Weather Exposure _____
 10. Masonry Materials _____
 11. Metal Materials _____

Interior Walls:
 1. Studding Size _____ Spacing _____
 2. Header Sizes _____ Span(s) _____
 3. Wall Covering Type _____
 4. Fire Wall if required _____
 5. Other Materials _____

For Official Use Only	
Date: <u>July 27, 1988</u>	Subdivision: Yes / No _____
Inside Fire Limits _____	Name _____
Bldg Code _____	Lot _____
Time Limit _____	Block _____
Estimated Cost: <u>\$45,000</u>	Permit Expiration: _____
Value/Structure _____	Ownership: _____ Public _____ Private _____
Fee: <u>\$275</u>	

Ceiling:
 1. Ceiling Joists Size: _____
 2. Ceiling Strapping Size: _____
 3. Type Ceilings: _____
 4. Insulation Type: _____
 5. Ceiling Height: _____

Roof:
 1. Truss or Rafter Size: _____
 2. Sheathing Type: _____
 3. Roof Covering Type: _____
 4. Other _____

Chimneys:
 Type: _____ Number of Fire Places _____

Heating:
 Type of Heat: _____

Electrical:
 Service Entrance Size: _____ Smoke Detector Required Yes _____ No _____

Plumbing:
 1. Approval of soil test if required Yes _____ No _____
 2. No. of Tubs or Showers _____
 3. No. of Flushes _____
 4. No. of Lavatories _____
 5. No. of Other Fixtures _____

Swimming Pools:
 1. Type: _____
 2. Pool Size: _____ x _____ Square Footage _____
 3. Must conform to National Electrical Code and State Law.

Zoning:
 District _____ Street Frontage Req.: _____ Provided _____
 Required Setbacks: Front _____ Back _____ Side _____

Review Required:
 Zoning Board Approval: Yes _____ No _____ Date: _____
 Planning Board Approval: Yes _____ No _____ Date: _____
 Conditional Use: _____ Variance _____ Site Plan _____ Subdivision _____
 Shore and Floodplain Mgmt. _____ Special Exception _____
 Other (Explain) _____
 Date Approved _____

Permit Received By Lisa Cushman

Signature of Applicant [Signature] Date July 27, 1988

Signature of CEO (4) KI Date _____

Inspection Dates _____

PERMIT ISSUED
JAN 25 1989

City of Portland

PERMIT # 001511 CITY OF Portland BUILDING PERMIT APPLICATION MAP # _____ LOT# _____

Please fill out any part which applies to job. Proper plans must accompany form.

Owner: Portland Public Schools
 Address: 331 Veranda Street

LOCATION OF CONSTRUCTION: 177 Auburn Street

CONTRACTOR: _____ SUBCONTRACTORS: _____

ADDRESS: _____

Est. Construction Cost: _____ Type of Use: Classroom

Past Use: _____

Building Dimensions L _____ W _____ Sq. Ft. _____ # Stories _____ Lot Size _____

Is Proposed Use: _____ Seasonal _____ Condominium _____ Apartment _____

Conversion - Explain _____ Site Plan Review To Construct New

COMPLETE ONLY IF THE NUMBER OF UNITS WILL CHANGE

Residential Buildings Only: _____

Of Dwelling Units _____ # Of New Dwelling Units _____

Foundation:

1. Type of Soil: _____
2. Set Backs - Front _____ Rear _____ Side(s) _____
3. Footings Size: _____
4. Foundation Size: _____
5. Other _____

Floor:

1. Sills Size: _____ Sills must be anchored.
2. Girder Size: _____
3. Lally Column Spacing: _____ Size: _____
4. Joists Size: _____ Spacing 16" O.C.
5. Bridging Type: _____ Size: _____
6. Floor Sheathing Type: _____ Size: _____
7. Other Material: _____

Exterior Walls:

1. Studding Size _____ Spacing _____
2. No. windows _____
3. No. Doors _____
4. Header Sizes _____ Span(s) _____
5. Bracing: Yes _____ No _____
6. Corner Posts Size _____
7. Insulation Type _____ Size _____
8. Sheathing Type _____ Size _____
9. Siding Type _____ Weather Exposure _____
10. Masonry Materials _____
11. Metal Materials _____

Interior Walls:

1. Studding Size _____ Spacing _____
2. Header Sizes _____ Span(s) _____
3. Wall Covering Type _____
4. Fire Wall if required _____
5. Other Materials _____

8821 1/2 1/2

White-Tax Assesor Yellow-GPCOG

For Official Use Only	
Date: <u>July 27, 1988</u>	Subdivision: _____
Inside Fire Limits: _____	Name: _____
Blg Code: _____	Lot: _____
Time Limit: _____	Block: _____
Estimated Cost: <u>445,000</u>	Permit Expiration: _____
Value of Structure: _____	Ownership: _____ Public _____ Private _____
Fee: <u>4000</u>	

Ceiling:

1. Ceiling Joists Size: _____
2. Ceiling Strapping Size _____ Spacing PERMIT ISSUED
3. Type Ceilings: _____
4. Insulation Type _____ Size _____
5. Ceiling Height: _____ AN 25 1939

Roof:

1. Truss or Rafter Size _____ Spacing _____
2. Sheathing Type _____ Size _____
3. Roof Covering Type _____
4. Other _____

Chimneys:

Type: _____ Number of Fire Places _____

Heating:

Type of Heat: _____

Electrical:

Service Entrance Size: _____ Smoke Detector Required Yes _____ No _____

Plumbing:

1. Approval of soil test if required Yes _____ No _____
2. No. of Tubs or Showers _____
3. No. of Flushes _____
4. No. of Lavatories 03.001
5. No. of Other Fixtures _____

Swimming Pools:

1. Type: _____
2. Pool Size: _____ Square Footage _____
3. Must conform to National Electric Code and State Law.

Zoning:

District R-2 Street Frontage Req. _____ Provided _____

Required Setbacks: Front _____ Back _____ Side _____

Review Required:

Zoning Board Approval: Yes _____ No _____ Date: _____

Planning Board Approval: Yes _____ No _____ Date: _____

Conditional Use: _____ Variance _____ Site Plan _____ Subdivision _____

Shore and Floodplain Mgmt. _____ Special Exception _____

Other (Explain) _____

Date Approved OK W.D. M... 1-27-88

Permit Received By Vsa Cushman

Signature of Applicant Rachel Jones Date July 27, 1988

Signature of CEO W.D. M... Date 7-18-88

Inspection Dates _____

White-Tax Assesor Yellow-GPCOG White-Tax CEO Copyright GPCOG 1987

PLOT PLAN

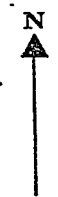
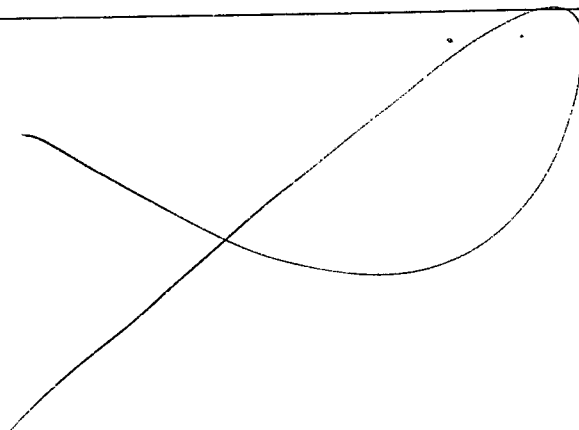

FEES (Breakdown From Front)	Type	Inspection Record	Date
Base Fee \$ _____	_____	_____	/ /
Subdivision Fee \$ _____	_____	_____	/ /
Site Plan Review Fee \$ 100.00	_____	_____	/ /
Other Fees \$ _____	_____	_____	/ /
(Explain) _____	_____	_____	/ /
Late Fee \$ _____	_____	_____	/ /

COMMENTS

Signature of Applicant Richard B Jones Date July 27, 1988

CITY OF PORTLAND, MAINE

Form SA 306

TRANSFER VOUCHER

Date: 7/26/98

PAY TO: (Credit)

<u>INSPECTIONS Department</u>						
TRANS. CODE	CONTROL NUMBER	CLASS	DEPT.	DIV.	PGM.	EXPEND. CODE
78	89109	36	02	00		3060-3

CODE	FUND (5)	PRJ. (3)	PGM. (3)	OBJT. (4)	CTR. (3)	FCT. (3)
78						

REVENUE REFUNDS	TRANS. CODE	VENDOR NUMBER	FUND	REVENUE SOURCE	PRJ.	AMOUNT
	54					

CHARGE TO: (Debit)

<u>School Dept.</u>						
TRANS. CODE	CONTROL NUMBER	CLASS	DEPT.	DIV.	PGM.	EXPEND.
58						

TRANS. CODE	FUND (5)	PRJ. (3)	PGM. (3)	OBJT. (4)	CTR. (3)	FCT. (3)
58	89210	000	000	4303	905	269

REVENUE REFUNDS	TRANS. CODE	VENDOR NUMBER	FUND	REVENUE SOURCE	PRJ.	AMOUNT
	54					

Date	Description	Unit	Total
	Conditional use permit for modulars		300.00
			300.00

Accounting Copy - White
 Business Office - Canary
 PAY TO Copy - Pink
 CHARGE TO Copy - Goldenrod

Certified Correct

By: R. Jones
 Signature

CITY OF PORTLAND, MAINE
SITE PLAN REVIEW
Processing Form

Applicant Portland Public Schools Date July 27, 1988
Mailing Address 331 Veranda Street Address of Proposed Site 171 Auburn Street
Proposed Use of Site Classroom Site Identifier(s) from Assessors Maps _____
See Attached R-? Zoning of Proposed Site _____
Acreage of Site / Ground Floor Coverage _____
Proposed Number of Floors 1
Total Floor Area 1440 SF
Site Location Review (DEP) Required: () Yes (x) No
Board of Appeals Action Required: () Yes (x) No
Planning Board Action Required: (x) Yes () No
Other Comments: _____
Date Dept. Review Due: _____

BUILDING DEPARTMENT SITE PLAN REVIEW
(Does not include review of construction plans)

- Use does NOT comply with Zoning Ordinance
 Requires Board of Appeals Action
 Requires Planning Board/City Council Action

Explanation _____

- Use complies with Zoning Ordinance — Staff Review Below

Zoning:
SPACE & BULK,
as applicable

	DATE	ZONE LOCATION	INTERIOR OR CORNER LOT	40 FT. SETBACK AREA (SEC. 21)	USE	SEWAGE DISPOSAL	REAR YARDS	SIDE YARDS	FRONT YARDS	PROJECTIONS	HEIGHT	LOT AREA	BUILDING AREA	AREA PER FAMILY	WIDTH OF LOT	LOT FRONTAGE	OFF-STREET PARKING	LOADING BAYS	
COMPLIES																			
COMPLIES CONDITIONALLY																			
DOES NOT COMPLY																			

CONDITIONS SPECIFIED BELOW

REASONS SPECIFIED BELOW

REASONS: _____

W.D. [Signature] 1-29-89
SIGNATURE OF REVIEWING STAFF/DATE

BUILDING DEPARTMENT—ORIGINAL

~~901916~~

Permit # 901917 City of Portland BUILDING PERMIT APPLICATION Fee \$70. Zone _____ Map # _____ Lot# _____
Please fill out any part which applies to job. Proper plans must accompany form.

Owner: Theodore Sek Phone # 797-3765
 Address: 169 Auburn St; Ptd, ME 04103
 LOCATION OF CONSTRUCTION 169 Auburn St.
 Contractor: u/k Sub: _____
 Address: _____ Phone # _____
 Est. Construction Cost: 9800. Proposed Use: 1-fam w addition
 Past Use: 1-fam
 # of Existing Res. Units _____ # of New Res. Units _____
 Building Dimensions L _____ W _____ Total Sq. Ft. _____
 # Stories: _____ # Bedrooms _____ Lot Size: _____
 Is Proposed Use: Seasonal _____ Condominium _____ Conversion _____
 Explain Conversion Construct an addition - 14'x14'

For Official Use Only

Date 9/14/90 Subdivision: _____
 Inside Fire Limits _____ Name _____
 Bldg Code _____ Lot _____
 Time Limit _____ Ownership: _____ Public _____ Private _____
 Estimated Cost 9800.

Zoning: R-3
 Street Frontage Provided: _____
 Provided Setbacks: Front _____ Back _____ Side _____ Side _____

Review Required:
 Zoning Board Approval: Yes _____ No _____ Date: _____
 Planning Board Approval: Yes _____ No _____ Date: _____
 Conditional Use: _____ Variance _____ Site Plan _____ Subdivision _____
 Shoreland Zoning Yes _____ No _____ Floodplain Yes _____ No _____
 Special Exception _____
 Other (Specify) OK WPA 9-14-90

Foundation:
 1. Type of Soil: _____
 2. Set Backs - Front _____ Rear _____ Side(s) _____
 3. Footings Size: _____
 4. Foundation Size: _____
 5. Other _____

Ceiling:
 1. Ceiling Joists Size: _____
 2. Ceiling Strapping Size _____ Spacing _____
 3. Type Ceilings: _____
 4. Insulation Type _____ Size _____
 5. Ceiling Height: _____

Roof:
 1. Truss or Rafter Size _____ Span _____ Action: _____ Approved _____
 2. Sheathing Type _____ Size _____
 3. Roof Covering Type _____

Floor:
 1. Sills Size: _____ Sills must be anchored.
 2. Girder Size: _____
 3. Lally Column Spacing: _____ Size: _____
 4. Joists Size: _____ Spacing 16" O.C.
 5. Bridging Type: _____ Size: _____
 6. Floor Sheathing Type: _____ Size: _____
 7. Other Material: _____

Chimneys:
 Type: _____ Number of Fire Places _____
 Heating: _____ Type of Heat: _____

Exterior Walls:
 1. Studding Size _____ Spacing _____
 2. No. windows _____
 3. No. Doors _____
 4. Header Sizes _____ Span(s) _____
 5. Bracing: Yes _____ No _____
 6. Corner Posts Size _____
 7. Insulation Type _____ Size _____
 8. Sheathing Type _____ Size _____
 9. Siding Type _____ Weather Exposure _____
 10. Masonry Materials _____
 11. Metal Materials _____

Electrical:
 Service Entrance Size: _____
 Smoke Detectors or Required: Yes _____ No _____

Plumbing:
 1. Approval of soil test if required _____
 2. No. of Tubs or Showers _____
 3. No. of Flushes _____
 4. No. of Lavatories _____
 5. No. of Other Fixtures _____

Interior Walls:
 1. Studding Size _____ Spacing _____
 2. Header Sizes _____ Span(s) _____
 3. Wall Covering Type _____
 4. Fire Wall if required _____
 5. Other Materials _____

Swimming Pools:
 1. Type: _____
 2. Pool Size: _____ x _____ Square Footage _____
 3. Must conform to National Electrical Code and State Law.

Permit Received By Louise E. Chase
 Signature of Applicant Theodore Sek Date _____
 Signature of CEO _____
 Inspection Dates _____

PERMIT ISSUED WITH LETTER

PLUMBING APPLICATION
PROPERTY ADDRESS

Town Or Plantation: PORTLAND
Street: LYMAN MONROE SCHOOL
Subdivision Lot #: _____
PROPERTY OWNERS NAME:
Last: _____ First: _____
Applicant Name: ACE PLUMBING INC.
Mailing Address of Owner/Applicant (If Different): THOMAS TRINE

PORTLAND PERMIT # 3,261 TOWN COPY
Date Permit Issued: 11/31/89 \$ 1,610.00 Double Fee Charged
L.P.I. # 11213
Local Plumbing Inspector Signature: _____

Owner/Applicant Statement
I certify that the information submitted is correct to the best of my knowledge and unders and that any falsification is reason for the Local Plumbing Inspector to deny a Permit.
Thomas Trine
Signature of Owner/Applicant Date _____

Caution: Inspection Required
I have inspected the installation authorized above and found it to be in compliance with the Maine Plumbing Rules.
Jan 20 1989
Local Plumbing Inspector Signature _____ Date Approved _____

PERMIT INFORMATION

This Application is for
1. NEW PLUMBING
2. RELOCATED PLUMBING

Type Of Structure To Be Served:
1. SINGLE FAMILY DWELLING
2. MODULAR OR MOBILE HOME
3. MULTIPLE FAMILY DWELLING
4. OTHER - SPECIFY: School

Plumbing To Be Installed By:
1. MASTER PLUMBER
2. OIL BURNERMAN
3. MFG'D. HOUSING DEALER/MECHANIC
4. PUBLIC UTILITY EMPLOYEE
5. PROPERTY OWNER
LICENSE # 122251

Hook-Up & Piping Relocation Maximum of 1 Hook-Up	Column 2		Column 1	
	Number	Type of Fixture	Number	Type of Fixture
HOOK-UP: to public sewer in those cases where the connection is not regulated and inspected by the local Sanitary District.		Hosebibb / Sillcock		Bathub (and Shower)
		Floor Drain		Shower (Separate)
OR		Urinal		Sink
		Drinking Fountain		Wash. Basin
HOOK-UP: to an existing subsurface waste-water disposal system.		Indirect Waste		Water Closet (Toilet)
		Water Treatment Softener, Filter, etc.		Clothes Washer
PIPING RELOCATION: of sanitary lines, drains, and piping without new fixtures.		Grease/Oil Separator		Dish Washer
		Dental Cuspidor		Garbage Disposal
		Bidet		Laundry Tub
Number of Hook-Ups & Relocations		Other: _____		Water Heater
\$ Hook-Up & Relocation Fee		Fixtures (Subtotal) Column 2	1	Fixtures (Subtotal) Column 1
SEE PERMIT FEE SCHEDULE FOR CALCULATING FEE				
		Fixtures (Subtotal) Column 2	1	Fixtures (Subtotal) Column 1
		Total Fixtures	1	Fixtures 35
		Hook-Up & Relocation Fee	\$ 6.	Hook-Up & Relocation Fee
			\$ 6.	



APPLICATION FOR PERMIT
DEPARTMENT OF BUILDING INSPECTIONS SERVICES
ELECTRICAL INSTALLATIONS

Date August 11, 1989
 Receipt and Permit number 00610

To the CHIEF ELECTRICAL INSPECTOR, Portland, Maine:

The undersigned hereby applies for a permit to make electrical installations in accordance with the laws of Maine, the Portland Electrical Ordinance, the National Electrical Code and the following specifications:

LOCATION OF WORK: 169 Auburn St.
 OWNER'S NAME: Ted Sek ADDRESS: same

	FEES
OUTLETS:	
Receptacles _____ Switches _____ Plugmold _____ ft. TOTAL _____	
FIXTURES: (number of)	
Incandescent _____ Fluorescent _____ (not strip) TOTAL _____	
Strip Fluorescent _____ ft. _____	
SERVICES:	
Overhead <input checked="" type="checkbox"/> Underground _____ Temporary _____ TOTAL amperes <u>100</u> ..	3.00
METERS: (number of) _____	
MOTORS: (number of) <u>1</u>	
Fractional _____	.50
1 HP or over _____	
RESIDENTIAL HEATING:	
Oil or Gas (number of units) _____	
Electric (number of rooms) _____	
COMMERCIAL OR INDUSTRIAL HEATING:	
Oil or Gas (by a main boiler) _____	
Oil or Gas (by separate units) _____	
Electric Under 20 kws _____ Over 20 kws _____	
APPLIANCES: (number of)	
Ranges _____ Water Heaters _____	
Cook Tops _____ Disposals _____	
Wall Ovens _____ Dishwashers _____	
Dryers _____ Compactors _____	
Fans _____ Others (denote) _____	
TOTAL _____	
MISCELLANEOUS: (number of)	
Branch Panels _____	
Transformers _____	
Air Conditioners Central Unit _____	
Separate Units (windows) _____	
Signs 20 sq. ft. and under _____	
Over 20 sq. ft. _____	
Swimming Pools Above Ground _____	
In Ground _____	
Fire/Burglar Alarms Residential _____	
Commercial _____	
Heavy Duty Outlets, 220 Volt (such as welders) 30 amps and under _____	
over 30 amps _____	
Circus, Fairs, etc. _____	
Alterations to wires _____	
Repairs after fire _____	
Emergency Lights, battery _____	
Emergency Generators _____	
	INSTALLATION FEE DUE: 3.50
FOR ADDITIONAL WORK NOT ON ORIGINAL PERMIT DOUBLE FEE DUE: _____	
FOR REMOVAL OF A "STOP ORDER" (304-16.b)	
	TOTAL AMOUNT DUE: MIN 5.00

INSPECTION:

Will be ready on NOW, 19__ ; or Will Call _____

CONTRACTOR'S NAME: Adolph Marino

ADDRESS: 68 Taft Ave. Portland, Maine 04102

TEL.: 774-3129

MASTER LICENSE NO.: 2299 SIGNATURE OF CONTRACTOR: _____

LIMITED LICENSE NO.: _____

901917

Permit # _____ City of Portland BUILDING PERMIT APPLICATION Fee \$70. Zone _____ Map # _____ Lot# _____

Please fill out any part which applies to job. Proper plans must accompany form.

Owner: Theodore Sek Phone # 797-3755
 Address: 169 Auburn St; Ptld, ME 04103
 LOCATION OF CONSTRUCTION 169 Auburn St.
 Contractor: u/k Sub: _____
 Address: _____ Phone # _____
 Est. Construction Cost: 9300. Proposed Use: 1-fam w addition
 Past Use: 1-fam
 # of Existing Res. Units _____ # of New Res. Units _____
 Building Dimensions L _____ W _____ Total Sq. Ft. _____
 # Stories: _____ # Bedrooms _____ Lot Size: _____
 Is Proposed Use: Seasonal _____ Condominium _____ Conversion _____
 Explain Conversion Construct a addition - 14'x14'

For Official Use Only
 Date: 9/14/90 Subdivision: _____
 Inside Fire Limits: _____ Name: _____
 Bldg Code: _____ Lot: _____
 Time Limit: _____ Ownership: _____ Public _____ Private _____
 Estimated Cost: 9300.

Zoning: R-3
 Street Frontage Provided: _____
 Provided Setbacks: Front _____ Back _____ Side _____ Side _____
 Review Required:
 Zoning Board Approval: Yes _____ No _____ Date: _____
 Planning Board Approval: Yes _____ No _____ Date: _____
 Conditional Use: _____ Variance _____ Site Plan _____ Subdivision _____
 Shoreland Zoning Yes _____ No _____ Floodplain Yes _____ No _____
 Special Exception _____
 Other (Explain) OK WPA 9-14-90

Foundation:
 1. Type of Soil: _____
 2. Set Backs - Front _____ Rear _____ Side(s) _____
 3. Footings Size: _____
 4. Foundation Size: _____
 5. Other _____

Floor:
 1. Sills Size: _____ Sills must be anchored.
 2. Girder Size: _____
 3. Lally Column Spacing: _____ Size: _____
 4. Joists Size: _____ Spacing 16" O.C.
 5. Bridging Type: _____ Size: _____
 6. Floor Sheathing Type: _____ Size: _____
 7. Other Material: _____

Exterior Walls:
 1. Studding Size _____ Spacing _____
 2. No. windows _____
 3. No. Doors _____
 4. Header Sizes _____ Span(s) _____
 5. Bracing: Yes _____ No _____
 6. Corner Posts Size _____
 7. Insulation Type _____ Size _____
 8. Sheathing Type _____ Size _____
 9. Siding Type _____ Weather Exposure _____
 10. Masonry Materials _____
 11. Metal Materials _____

Interior Walls:
 1. Studding Size _____ Spacing _____
 2. Header Sizes _____ Span(s) _____
 3. Wall Covering Type _____
 4. Fire Wall if required _____
 5. Other Materials _____

Ceiling:
 1. Ceiling Joists Size: _____ Not in District nor Landmark.
 2. Ceiling Strapping Size _____ Spacing _____ Does not require review.
 3. Type Ceilings: _____ Requires Review.
 4. Insulation Type _____ Size _____
 5. Ceiling Height: _____

Roof:
 1. Truss or Rafter Size _____ Span _____ Action Approved.
 2. Sheathing Type _____ Size _____ Approved with conditions.
 3. Roof Covering Type _____
 Date 9/14/90
 Signature: [Signature]

Chimneys:
 Type: _____ Number of Fire Places _____
 Heating: Type of Heat: _____

Electrical:
 Service Entrance Size: _____ Smoke Detector _____
PERMIT ISSUED

Plumbing:
 1. Approval of soil test if required Yes _____ No _____
 2. No. of Tubs or Showers _____
 3. No. of Flushes _____
 4. No. of Lavatories _____
 5. No. of Other Fixtures _____
 City of Portland

Swimming Pools:
 1. Type: _____
 2. Pool Size: _____ x _____ Square Footage _____
 3. Must conform to National Electrical Code and State Law.

Permit Received By Louise [Signature]
 Signature of Applicant Theodore Sek
 Signature of CEO [Signature]
PERMIT ISSUED WITH LETTER
 Date _____

Inspection Dates _____

09/14/90 White-Tax Assesor Yellow-GPCOG White Tag - CEO [Signature] © Copyright GPCOG 1988

PLOT PLAN



FEES (Breakdown From Front)

Base Fee \$ 70--

Subdivision Fee \$ _____

Site Plan Review Fee \$ _____

Other Fees \$ _____

(Explain) _____

Late Fee \$ _____

Type	Inspection Record	Date
_____	_____	____/____/____
_____	_____	____/____/____
_____	_____	____/____/____
_____	_____	____/____/____

COMMENTS 9-25-90 Approval rec'd 10-12-90. Foundation already poured
needs to be backfilled. Third ventilator, 11-7-90 Bottom of wall
space is being heated. Framing starting 11-27-90 Framing to all complete,
12-26 work is all completed.

Signature of Applicant Michael Sch

Date 9/14/90

R-3 zone

9/12/90
T. SEK
169 AUBURN ST.

AUBURN ST. → N

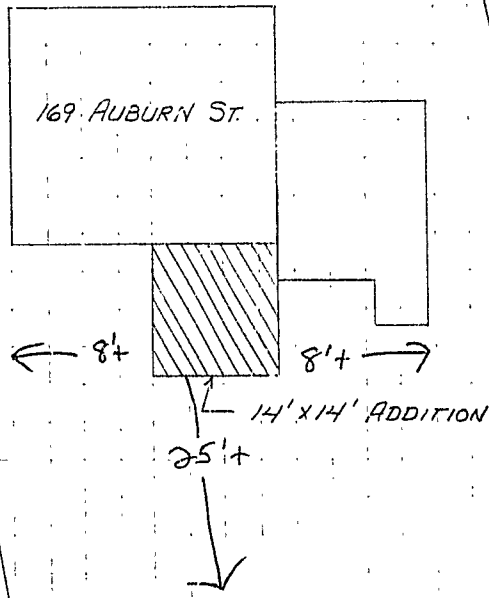

DEPT. OF BUILDING INSPECTIONS
CITY OF PORTLAND

SEP 14 1990

RECEIVED

9/13/90
T. SEK
169 AUBURN ST.

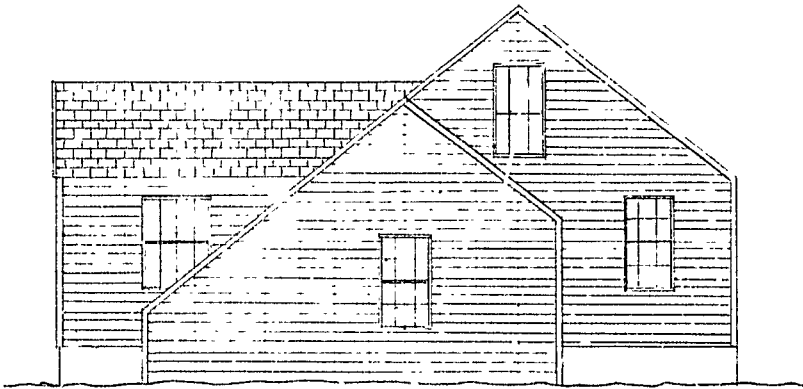

NORTH VIEW

Roof framing - fabricated trusses
Wall framing - 2" x 6"
4' front wall with footing - 10" thick frost wall

RECEIVED

SEP 14 1990

DEPT. OF BUILDING
CITY OF PORTLAND