

AP 166-178 Auburn Street

May 11, 1962

New England Tel. & Tel. Co.
Att: Mr. Sidney L. Look
185 Franklin Street, Boston, Mass.

cc to: Marion A. Nolan
244 Auburn Street
cc to: Corporation Counsel
cc to: Traffic Engineer

Gentlemen:

Building permit for construction of a one story masonry building to be used as a telephone exchange at the above named location is not issuable under the Zoning Ordinance because such a use is not allowable under section 4-A-4a of the Ordinance, applying to the R-3 Residence Zone in which the property is located, unless authorized by the Board of Appeals.

We understand that you would like to exercise your appeal rights in this matter. Accordingly we are certifying the case to the Corporation Counsel, to whose office in Room 208, City Hall, an authorized representative should go to file the appeal. Since the Telephone Company has not yet purchased the property involved, it will be necessary for the appeal to be filed in the name of and signed by the present owner. The rights under any variance granted by the Appeal Board will be automatically transferred to the Company upon purchase of the property if this takes place and work on building is started within six months of the date upon which the appeal is sustained.

It seems best to call to your attention at this time the application of another City Ordinance to this project. The Sidewalk Ordinance requires that granite curbing and a paved sidewalk shall be installed along the entire street frontage of the property unless such a requirement is waived by the City Council. The City Traffic Engineer, whose office is in the quarters of the Public Works Department in City Hall, will be able to inform you as to application of requirements of this Ordinance.

Very truly yours,

Albert J. Sears
Building Inspection Director

AJB:m

(COPY)



CITY OF PORTLAND, MAINE
Department of Building Inspection

Certificate of Occupancy

LOCATION #166-178 Auburn St.

Issued to New England Telephone & Telegraph Company Date of Issue April 3, 1963
Room 1203, 185 Franklin St., Boston, Mass.
~~This is to certify that the building, premises, or part thereof, at the above location, built—altered~~
—changed as to use under Building Permit No. 62/1198, has had final inspection, has been found to conform substantially to requirements of Zoning Ordinance and Building Code of the City, and is hereby approved for occupancy or use, limited or otherwise, as indicated below.

PORTION OF BUILDING OR PREMISES

APPROVED OCCUPANCY

Entire

Telephone Exchange Building.

Limiting Conditions:

This certificate supersedes
certificate issued

Approved:

(Date)

Earle Smith
Inspector

Albert J. Sears
Inspector of Buildings

CS 147.

Notice: This certificate identifies lawful use of building or premises, and ought to be transferred from owner to owner when property changes hands. Copy will be furnished to owner or lessee for one dollar.



R3 RESIDENCE ZONE

APPLICATION FOR PERMIT

Class of Building or Type of Structure Second Class
Portland, Maine, May 11, 1962

PERMIT ISSUED
01198
MAY 29 1962

CITY OF PORTLAND
OFFICE OF BUILDINGS

To the INSPECTOR OF BUILDINGS, PORTLAND, MAINE

The undersigned hereby applies for a permit to erect alter repair demolish install the following building structure equipment in accordance with the Laws of the State of Maine, the Building Code and Zoning Ordinance of the City of Portland, plans and specifications, if any, submitted herewith and the following specifications:

Location 166-178 Auburn St. Within Fire Limits? _____ Dist. No. _____
 Prospective buyer _____
 Owner's name and address Portland Telephone & Telegraph Company Room 1202 Telephone _____
 Lessee's name and address WALTON ST. BLDG. 200 Franklin St. Boston Mass. Telephone _____
 Contractor's name and address Walter Brown Const., Inc., Box 1217, Portland Telephone 4-0359
 Architect _____ Specifications _____ Plans yes No. of sheets 219
 Proposed use of building Telephone exchange building No. families _____
 Last use _____ No. families _____
 Material masonry No. stories 1 Heat _____ Style of roof _____ Roofing _____
 Other buildings on same lot _____
 Estimated cost \$108,000 Fee \$215.00
108,000. **General Description of New Work** (fee pd. 9/10/62)

To construct 1-story masonry telephone building ~~81'1" x 93'10"~~

81'1" x 93'10" as per plans

~~This is to get settled the question of zoning appeal. In event the appeal is sustained the applicant will furnish complete information, the estimated cost and pay legal fee.~~

Permit Issued with Letter

Appeal sustained 5/31/62

It is understood that this permit does not include installation of heating apparatus which is to be taken out separately by and in the name of the heating contractor. **PERMIT TO BE ISSUED TO** owners

Details of New Work

Is any plumbing involved in this work? yes Is any electrical work involved in this work? yes
 Is connection to be made to public sewer? _____ If not, what is proposed for sewage? as per plans
 Has septic tank notice been sent? _____ Form notice sent? no
 Height average grade to top of plate _____ Height average grade to highest point of roof _____
 Size, front _____ depth _____ No. stories _____ solid or filled land? _____ earth or rock? _____
 Material of foundation _____ Thickness, top _____ bottom _____ cellar _____
 Kind of roof _____ Rise per foot _____ Roof covering _____
 No. of chimneys _____ Material of chimneys _____ of lining _____ Kind of heat _____ fuel _____
 Framing Lumber—Kind _____ Dressed or full size? _____ Corner posts _____ Sills _____
 Size Girder _____ Columns under girders _____ Size _____ Max. on centers _____
 Studs (outside walls and carrying partitions) 2x4-16" O. C. Bridging in every floor and flat roof span over 8 feet.
 Joists and rafters: 1st floor _____, 2nd _____, 3rd _____, roof _____
 On centers: 1st floor _____, 2nd _____, 3rd _____, roof _____
 Maximum span: 1st floor _____, 2nd _____, 3rd _____, roof _____
 If one story building with masonry walls, thickness of walls? _____ height? _____

If a Garage

No. cars now accommodated on same lot _____, to be accommodated _____ number commercial cars to be accommodated _____
Will automobile repairing be done other than minor repairs to cars habitually stored in the proposed building? _____

APPROVED:

Miscellaneous

Will work require disturbing of any tree on a public street? no
 Will there be in charge of the above work a person competent to see that the State and City requirements pertaining thereto are observed? yes
 Brown Construc. Co., Inc. (9/10/62)

CS 301

INSPECTION COPY

Signature of owner

New England Tel & Tel Co
By Joseph A. [Signature]
Real Estate Engineer

NOTES

10/1/62 - Part of Jtg
 inspected. P.S.P.
 11/7/62 - pouring concrete
 1/7/63 - Wall & roof
 done - Roof beam
 installed. R. S. S. West
 started. J.H.
 2/12/63 - Finish work
 being done. J.H.
 4/2/63 - Cert. to be
 issued. E.S.S.

(This section contains a large handwritten 'X' mark across the lines.)

Location: 166-178 (London)
 Owner: *(Handwritten name)*
 Date of permit: 9/20/62
 Notif. closing-in:
 Inspn. closing-in:
 Final Notif.
 Final Inspn.
 Cert. of Occupancy issued: 4/3/63
 Staking Out Notice
 Form Check Notice

~~4/4/63~~
~~4/4/63~~
 4/4/63
 4/4/63
 F

Nov 2, 1962
PERMIT TO INSTALL PLUMBING

12206
 PERMIT NUMBER

Date Issued: **11-5-62**
 Address: **Auburn Street**
 Installation For: **New England Tel. & Tel.**
 Owner of Bldg.: **New England Tel. & Tel.**
 Owner's Address: **Portland, Maine**
 Plumber: **Sam Burokoff** Date: **11-5-62**

By: **J. P. Welch**
 PORTLAND PLUMBING INSPECTOR

APPROVED FIRST INSPECTION	NEW	REPL	PROPOSED INSTALLATIONS	NUMBER	FEE
	1	✓	SINKS	1	2.00
	1	✓	LAVATORIES		
			TOILETS	1	2.00
			BATH TUBS		
			SHOWERS		
	3	✓	DRAINS	3	6.00
	1	✓	HOT WATER TANKS	1	.60
			TANKLESS WATER HEATERS		
			GARBAGE GRINDERS		
			SEPTIC TANKS		
			HOUSE SEWERS		
	1	✓	ROOF LEADERS (Conn. to house drain)	1	.60
			Drinking Fountain		

Date: **Nov. 5-62**
 By: **JOSEPH E. WELCH**

APPROVED FINAL INSPECTION

Date: _____
 By: **JOSEPH E. WELCH**

- By: TYPE OF BUILDING
 COMMERCIAL
 RESIDENTIAL
 SINGLE
 MULTI FAMILY
 NEW CONSTRUCTION
 REMODELING

PORTLAND HEALTH DEPT. PLUMBING INSPECTION TOTAL ► \$11.20

MEMORANDUM FROM DEPARTMENT OF BUILDING INSPECTION, PORTLAND, MAINE

September 26, 1962

H & D Heating Co.
15 Bancroft St.

Gentlemen:

Before tank and piping is covered from view, installer is required to notify the Fire Dept. of readiness for inspection and to refrain from covering up until approved by the Fire Dept.

This tank of 1000 gallons capacity is required to be of steel or wrought iron no less in thickness than # 10 gauge; and before installation is required to be protected against corrosion, even though galvanized, by two coats of tar, asphaltum, or other suitable rust-resisting paint, and special protection wherein corrosive soil such as cinders or the like.

Pipe lines connected to underground tanks, other than tubing and except fill lines and test wells, must be provided with double swing joints arranged to permit the tank to settle without impairing the efficiency of the pipe connections.

Owner and installer will have to bear the responsibility for the structural capacity of the tank to support loads from above such as heavy motor trucks.

If tank will be so located as to be subjected to the action of tide water or "ground" water, adequate anchorage or weighting must be provided to prevent "floating" when tank is empty or nearly so.



APPLICATION FOR PERMIT

Class of Building or Type of Structure for Installation
Portland, Maine, September 25, 1962

PERMIT ISSUED

11228
SEP 26 1962

CITY OF PORTLAND

To the INSPECTOR OF BUILDINGS, PORTLAND, MAINE

The undersigned hereby applies for a permit to erect alter repair demolish install the following building structure equipment in accordance with the Laws of the State of Maine, the Building Code and Zoning Ordinance of the City of Portland, plans and specifications, if any, submitted herewith and the following specifications:

Location 66-178 Auburn St. Within Fire Limits? _____ Dist. No. _____
Owner's name and address New England Tel. & Tel., 45 Forest Ave. Telephone _____
Lessee's name and address _____ Telephone _____
Contractor's name and address H & D Heating Co., Inc., 15 Bancroft St. Telephone _____
Architect _____ Specifications _____ Plans yes No. of sheets _____
Proposed use of building _____ No. families _____
Last use _____ No. families _____
Material _____ No. stories _____ Heat _____ Style of roof _____ Roofing _____
Other buildings on same lot _____
Estimated cost \$ 2,200 Fee \$ 2.00

General Description of New Work

To install 1-1000 gallon diesel oil tank

Tank to be buried at least 3' below grade; coated with asphaltum; bears Und. Lab.

Sent to Fire Dept. 9/25/62
Rec'd from Fire Dept. 9/26/62

It is understood that this permit does not include installation of heating apparatus which is to be taken out separately by and in the name of the heating contractor. **PERMIT TO BE ISSUED TO** H & D Heating Co.

Details of New Work

Is any plumbing involved in this work? _____ Is any electrical work involved in this work? _____
Is connection to be made to public sewer? _____ If not, what is proposed for sewage? _____
Has septic tank notice been sent? _____ Form notice sent? _____
Height average grade to top of plate _____ Height average grade to highest point of roof _____
Size, front _____ depth _____ No. stories _____ solid or filled land? _____ earth or rock? _____
Material of foundation _____ Thickness, top _____ bottom _____ cellar _____
Material of underpinning _____ Height _____ Thickness _____
Kind of roof _____ Rise per foot _____ Roof covering _____
No. of chimneys _____ Material of chimneys _____ of lining _____ Kind of heat _____ fuel _____
Framing Lumber—Kind _____ Dressed or full size? _____ Corner posts _____ Sills _____
Size Girder _____ Columns under girders _____ Size _____ Max. on centers _____
Kind and thickness of outside sheathing of exterior walls? _____
Stu. 's (outside walls and carrying partitions) 2x4-16" O. C. Bridging in every floor and flat roof span over 8 feet.
Joists and rafters: 1st floor _____, 2nd _____, 3rd _____, roof _____
On centers: 1st floor _____, 2nd _____, 3rd _____, roof _____
Maximum span: 1st floor _____, 2nd _____, 3rd _____, roof _____
If one story building with masonry walls, thickness of walls? _____ height? _____

If a Garage

No. cars now accommodated on same lot _____, to be accommodated _____ number commercial cars to be accommodated _____
Will automobile repairing be done other than minor repairs to cars habitually stored in the proposed building? _____

PROVED:
[Signature]
DATE OF ISSUE 9/26/62

Miscellaneous

Will work require disturbing of any tree on a public street? _____
Will there be in charge of the above work a person who is licensed under the laws of the State and City requirements per-
observed? yes

H & D Heating Co.

INSPECTION COPY

Signature of owner By: Carol S. Harney



APPLICATION FOR PERMIT

Class of Building or Type of Structure Installation
Portland, Maine, September 25, 1962

PERMIT ISSUED
OCT 2 1962
CITY OF PORTLAND

To the INSPECTOR OF BUILDINGS, PORTLAND, MAINE

The undersigned hereby applies for a permit to erect alter repair demolish install the following building structure equipment in accordance with the Laws of the State of Maine, the Building Code and Zoning Ordinance of the City of Portland, plans and specifications, if any, submitted herewith and the following specifications:

Location Auburn Street Within Fire Limits? Dist. No.
Owner's name and address New England Tel & Tel. Co., 45 Forest Ave. Telephone
Lessee's name and address Telephone
Contractor's name and address H & D Heating Co., Inc., 15 Bancroft St. Telephone 5-2098
Architect Specifications Plans yes with original bldg. NO. of sheets
Proposed use of building No. families
Last use No. families
Material No. stories Heat Style of roof Roofing
Other buildings on same lot
Estimated cost \$ Fee \$ 5.00

General Description of New Work

To install air conditioning system as per plans filed with original building.
TO INCLUDE TOILET ROOM VENTILATION

It is understood that this permit does not include installation of heating apparatus which is to be taken out separately by and in the name of the heating contractor. PERMIT TO BE ISSUED TO H & D Heating Co., Inc.

Details of New Work

Is any plumbing involved in this work? Is any electrical work involved in this work?
Is connection to be made to public sewer? If not, what is proposed for sewage?
Has septic tank notice been sent? Form notice sent?
Height average grade to top of plate Height average grade to highest point
Size, front depth No. stories solid or filled land? catch or rock?
Material of foundation Thickness, top bottom cellar
Material of underpinning Height Thickness
Kind of roof Rise per foot Roof covering
No. of chimneys Material of chimneys of lining Kind of heat fuel
Framing Lumber-Kind Dressed or full size? Corner posts Sills
Size Girder Column under girders Size Max. on centers
Kind and thickness of outside sheathing of exterior walls?
Studs (outside walls and carrying partitions) 2x4-16" O. C. Bridging in every floor and flat roof span over 8 feet.
Joists and rafters: 1st floor, 2nd, 3rd, roof
On centers: 1st floor, 2nd, 3rd, roof
Maximum span: 1st floor, 2nd, 3rd, roof
If one story building with masonry walls, thickness of walls? height?

If a Garage

No. cars now accommodated on same lot, to be accommodated number commercial cars to be accommodated
Will automobile repairing be done other than minor repairs to cars habitually stored in the proposed building?

APPROVED:

OK - 10/2/62 - agf

Miscellaneous

Will work require disturbing of any tree on a public street? no
Will there be in charge of the above work a person competent to see that the State and City requirements pertaining thereto are observed? yes

H & D Heating Co., Inc.

Signature of owner By:

Carroll Hornum

INSPECTION COPY



FILL IN AND SIGN WITH INK

APPLICATION FOR PERMIT FOR HEATING, COOKING OR POWER EQUIPMENT

Portland, Maine, September 25, 1962

PERMIT ISSUED 01229 SEP 27 1962 CITY OF PORTLAND

To the INSPECTOR OF BUILDINGS, PORTLAND, ME.

The undersigned hereby applies for a permit to install the following heating, cooking or power equipment in accordance with the Laws of Maine, the Building Code of the City of Portland, and the following specifications:

Location 166-175 Auburn Ave. Use of Building Tel. Exchange No. Stories 2 New Building Existing? Existing Name and address of owner of appliance New England Tel. & Tel. Co., 45 Forest Ave. Installer's name and address H & D Heating Co., Inc., 15 Bancroft St. Telephone 5-2093

General Description of Work

To install forced warm air heating system and oil burning equipment

IF HEATER, OR POWER BOILER

Location of appliance 1st floor Any burnable material in floor surface or beneath? no If so, how protected? Kind of fuel? oil Minimum distance to burnable material, from top of appliance or casing top of furnace 18" From top of smoke pipe 18" From front of appliance 4" From sides or back of appliances 2" Size of chimney flue 13x13 Other connections to same flue none If gas fired, how vented? Rated maximum demand per hour Will sufficient fresh air be supplied to the appliance to insure proper and safe combustion? yes

IF OIL BURNER

Name and type of burner Lennox Labelled by underwriters' laboratories? yes Will operator be always in attendance? Does oil supply line feed from top or bottom of tank? top Type of floor beneath burner concrete Size of vent pipe 2" Location of oil storage outside underground Number and capacity of tanks 1-1000 gal. Low water shut off Make No. Will all tanks be more than five feet from any flame? yes How many tanks enclosed? Total capacity of any existing storage tanks for furnace burners none

IF COOKING APPLIANCE

Location of appliance Any burnable material in floor surface or beneath? If so, how protected? Height of Legs, if any Skirting at bottom of appliance? Distance to combustible material from top of appliance? From front of appliance From sides and back From top of smoke pipe Size of chimney flue Other connections to same flue Is hood to be provided? If so, how vented? Forced or gravity? If gas fired, how vented? Rated maximum demand per hour

MISCELLANEOUS EQUIPMENT OR SPECIAL INFORMATION

To install 1-1000 gal. storage tank Amount of fee enclosed? 2.00 (\$2.00 for one heater, etc., \$1.00 additional for each additional heater, vent, etc. building at same time.)

APPROVED: O.K. S.S. 9/25/62 [Signature]

Will there be in charge of the above work a person competent to see that the State and City requirements pertaining thereto are observed? yes

H & D Heating Co., Inc.

Signature of Installer By: [Signature]

INSPECTION COPY

PLUMBING APPLICATION

Department of Human Services
Division of Health Engineering
(207) 289-3026

PROPERTY ADDRESS

Town Or Plantation: Portland

Street Subdivision Lot #: 162 Cotton St.

PROPERTY OWNERS NAME

Last: Smith First: John

Applicant Name: John Smith

Mailing Address of Owner/Applicant (if different): 39 Mountain St.

PORTLAND PERMIT # 46 TOWN COPY

Date Permit Issued: 5 30 84

FEE: \$ _____

L.P.I. # _____

Consolidated Services

Owner/Applicant Statement

I certify that the information submitted is correct to the best of my knowledge and understand that any falsification is reason for the Local Plumbing Inspector to deny a Permit.

John Smith 5 30 84

Signature of Owner/Applicant Date

Caution: Inspection Required

I have inspected the installation authorized above and found it to be in compliance with the Maine Plumbing Rules.

Consolidated Services JUN 5 1984

Local Plumbing Inspector Signature Date Approved

PERMIT INFORMATION

This Application is for:

1. NEW PLUMBING

2. RELOCATED PLUMBING

MAY 31 1984

Type Of Structure To Be Served:

1. SINGLE FAMILY DWELLING

2. MODULAR OR MOBILE HOME

3. MULTIPLE FAMILY DWELLING

4. OTHER - SPECIFY: Mobile Home

Plumbing To Be Installed By:

1. MASTER PLUMBER

2. OIL BURNERMAN

3. MFG'D. HOUSING DEALER/MECHANIC

4. PUBLIC UTILITY EMPLOYEE

5. PROPERTY OWNER

LICENSE # 11137

Number	Hook-Ups And Piping Relocation	Number	Column 2 Type of Fixture	Number	Column 1 Type of Fixture
	HOOK-UP: to public sewer in those cases where the connection is not regulated and inspected by the local Sanitary District.		Hosebibb / Sillcock		Bathtub (and Shower)
			Floor Drain		Shower (Separate)
			Urinal		Sink
	HOOK-UP: to an existing subsurface wastewater disposal system.		Drinking Fountain		Wash Basin
			Indirect Waste		Water Closet (Toilet)
			Water Treatment Softener, Filter, etc.		Clothes Washer
	PIPING RELOCATION: of sanitary lines, drains, and piping without new fixtures.		Grease/Oil Separator		Dish Washer
			Dental Cuspidor		Garbage Disposal
			Bidet		Laundry Tub
	Hook-Ups (Subtotal)		Other: <u>Water Heater</u>		Water Heater
\$	Hook-Up Fee		Fixtures (Subtotal) Column 2	2	Fixtures (Subtotal) Column 1
				1	Fixtures (Subtotal) Column 2
				3	Total Fixtures
				\$ 7.	Fixture Fee
				\$.	Hook-Up Fee
				\$ 7.	Permit Fee (Total)

SEE PERMIT FEE SCHEDULE FOR CALCULATING FEE

TOWN COPY



APPLICATION FOR PERMIT

PERMIT ISSUED

B.O.C.A. USE GROUP B.O.C.A. TYPE OF CONSTRUCTION 477 MAY 16 1964

ZONING LOCATION PORTLAND, MAINE MAY 7, 1964

CITY OF PORTLAND

To the CHIEF OF BUILDING & INSPECTION SERVICES PORTLAND, MAINE

The undersigned hereby applies for a permit to erect, alter, repair, demolish, move or install the following building, structure, equipment or change use in accordance with the Laws of the State of Maine, the Portland B.O.C.A. Building Code and Zoning Ordinance of the City of Portland with plans and specifications, if any, submitted herewith and the following specifications:

LOCATION 162 Auburn Street Fire District #1 [] #2 []
1. Owner's name and address: Edwin Bobbitt - same Telephone 797-7998
2. Lessee's name and address Telephone
3. Contractor's name and address Telephone
Proposed use of building: dwelling with home occupation No. families
Last use: dwelling No. families
Material: No. stories Heat Style of roof Roofing
Other buildings on same lot
Estimated contractual cost \$1,000.00

FIELD INSPECTOR—Mr. @ 55451
Appeal Fees \$
Base fee
Late Fee \$25.00 Change of Use
TOTAL \$ 25.00
\$ 40.00

Change of Use from dwelling to dwelling with home occupation (Hair Dressing Salon), with renovations (erecting 2 walls).

Stamp of Special Conditions

NOTE TO APPLICANT: Separate permits are required by the applicant and subcontractors of heating, plumbing, electrical and mechanical work.

DETAILS OF NEW WORK

Is any plumbing involved in this work? Is any electrical work involved in this work?
Is connection to be made to public sewer? If not, what is proposed for sewage?
Has septic tank notice been sent? Form notice sent?
Height average grade to top of plate Height average grade to highest point of roof
Size (front depth) No. stories Solid or filled land? earth or rock?
Material of foundation Thickness, top bottom cellar
Kind of roof Rise per foot Roof covering
No. of chimney Material of chimneys of terra Kind of heat fuel
Framing Lumber-- Kind Dressed or full size? Corner post Size
Size Girder Columns under girders Size Max. on centers
Studs (outside walls and carrying partitions) 2x4-16" O. C. Bridging in every floor and flat roof span over 8 feet.
Joists and rafters: 1st floor 2nd 3rd roof
On centers: 1st floor 2nd 3rd roof
Maximum span: 1st floor 2nd 3rd roof
If one story building with masonry walls, thickness of walls? height?

IF A GARAGE

No. cars now accommodated on same lot to be accommodated commercial cars to be accommodated
Will automobile repairing be done other than minor repairs to cars habitually stored in the proposed building?

APPROVALS BY: DATE
BUILDING INSPECTION—PLAN EXAMINER
ZONING:
BUILDING CODE:
Fire Dept.:
Health Dept.:
Others:

MISCELLANEOUS
Will work require disturbing of any tree on a public street?
Will there be in charge of the above work a person competent to see that the State and City requirements pertaining thereto are observed?

Signature of Applicant Phone #
Type Name of above Edwin Bobbitt 205 1 3 4
Other
and Address

FIELD INSPECTOR'S COPY

APPLICANT'S COPY

OFFICE FILE COPY



APPLICATION FOR PERMIT
DEPARTMENT OF BUILDING INSPECTIONS SERVICES
ELECTRICAL INSTALLATIONS

Date May 30 19 84
 Receipt and Permit number B 21746

To the CHIEF ELECTRICAL INSPECTOR, Portland, Maine:
 The undersigned hereby applies for a permit to make electrical installations in accordance with the laws of
 Maine, the Portland Electrical Ordinance, the National Electrical Code and the following specifications:

LOCATION OF WORK: 162 Auburn St.
 OWNER'S NAME: Linda Babbitt ADDRESS: same

OUTLETS:
 Receptacles _____ Switches _____ Plugmold _____ ft. TOTAL 1-30 3.00
 FIXTURES: (number of)
 Incandescent _____ Fluorescent _____ (not strip) TOTAL 3 3.00
 Strip Fluorescent _____ ft. _____

SERVICES:
 Overhead _____ Underground _____ Temporary _____ TOTAL amperes _____
 METERS: (number of) _____
 MOTORS: (number of)
 Fractional _____
 1 HP or over _____

RESIDENTIAL HEATING:
 Oil or Gas (number of units) _____
 Electric (number of rooms) _____
 COMMERCIAL OR INDUSTRIAL HEATING:
 Oil or Gas (by a main boiler) _____
 Oil or Gas (by separate units) _____
 Electric Under 20 kws _____ Over 20 kws _____

APPLIANCES: (number of)
 Ranges _____ Water Heaters _____
 Cook Tops _____ Disposals _____
 Wall Ovens _____ Dishwashers _____
 Dryers _____ Compactors _____
 Fans _____ Others (denote) _____ 1.50
 TOTAL _____

MISCELLANEOUS: (number of)
 Branch Panels _____
 Transformers _____
 Air Conditioners Central Unit _____
 Separate Units (windows) _____
 Signs 20 sq. ft. and under _____
 Over 20 sq. ft. _____
 Swimming Pools Above Ground _____
 In Ground _____
 Fire/Burglar Alarms Residential _____
 Commercial _____
 Heavy Duty Outlets, 220 Volt (such as welders) 30 amps and under _____
 over 30 amps _____
 Circus, Fairs, etc. _____
 Alterations to wires _____
 Repairs after fire _____
 Emergency Lights, battery _____
 Emergency Generators _____

FOR ADDITIONAL WORK NOT ON ORIGINAL PERMIT INSTALLATION FEE DUE: _____
 FOR REMOVAL OF A "STOP ORDER" (304-16.b) DOUBLE FEE DUE: _____
 TOTAL AMOUNT DUE: 7.50

INSPECTION:
 Will be ready on _____, 19 ____; or Will Call _____
 CONTRACTOR'S NAME: A Paul Bourget
 ADDRESS: Shadagee Rd. Saco
 TEL.: _____
 MASTER LICENSE NO.: 2555
 LIMITED LICENSE NO.: _____
 SIGNATURE OF CONTRACTOR: Paul Bourget ME-8555

INSPECTOR'S COPY — WHITE
 OFFICE COPY — CANARY
 CONTRACTOR'S COPY — GREEN

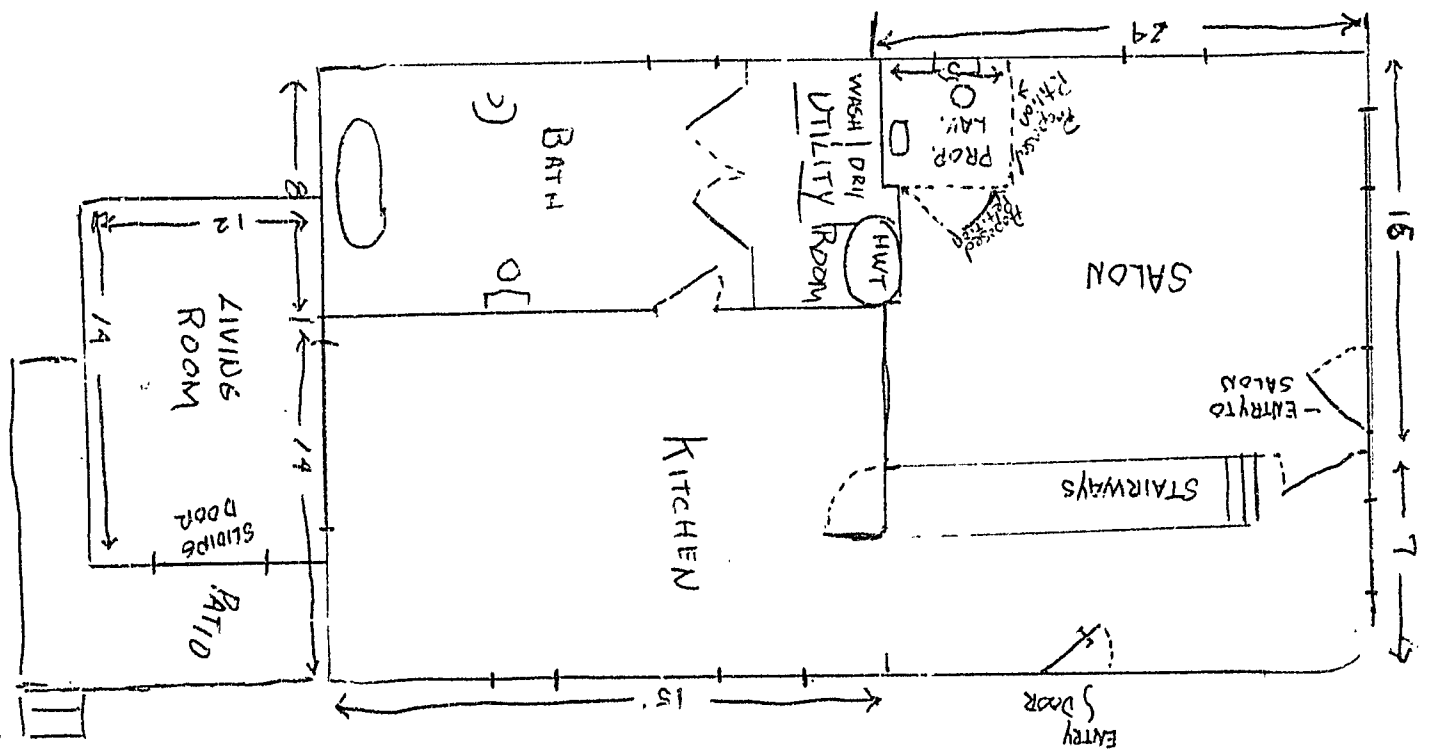

FIRST FLOOR
 FLOOR PLAN FOR
 162 AUBURN STREET
 PORTLAND, MAINE
 04103

RECEIVED
 MAY - 7 1984
 DEPT OF BLDG DEPT
 CITY OF PORTLAND

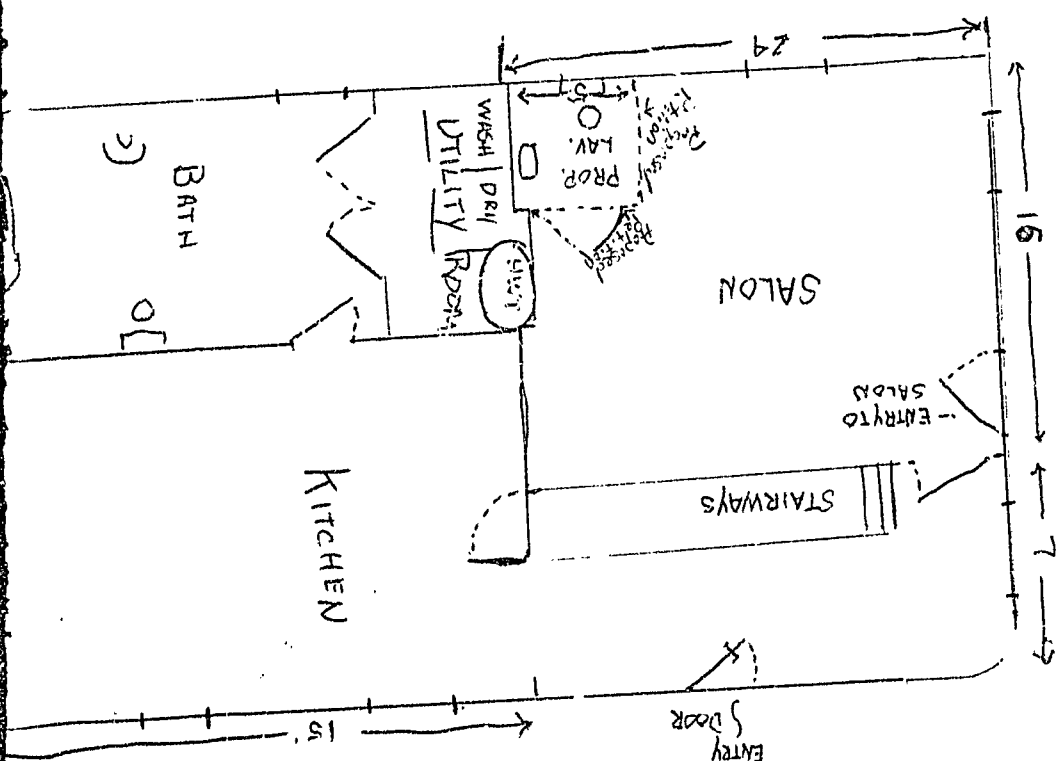

FIRST FLOOR
 FLOOR PLAN FOR
 162 AUBURN STREET
 PORTLAND, MAINE
 04103

RECEIVED
 MAY - 7 1984
 DEPT OF BLDG INSP
 CITY OF PORTLAND

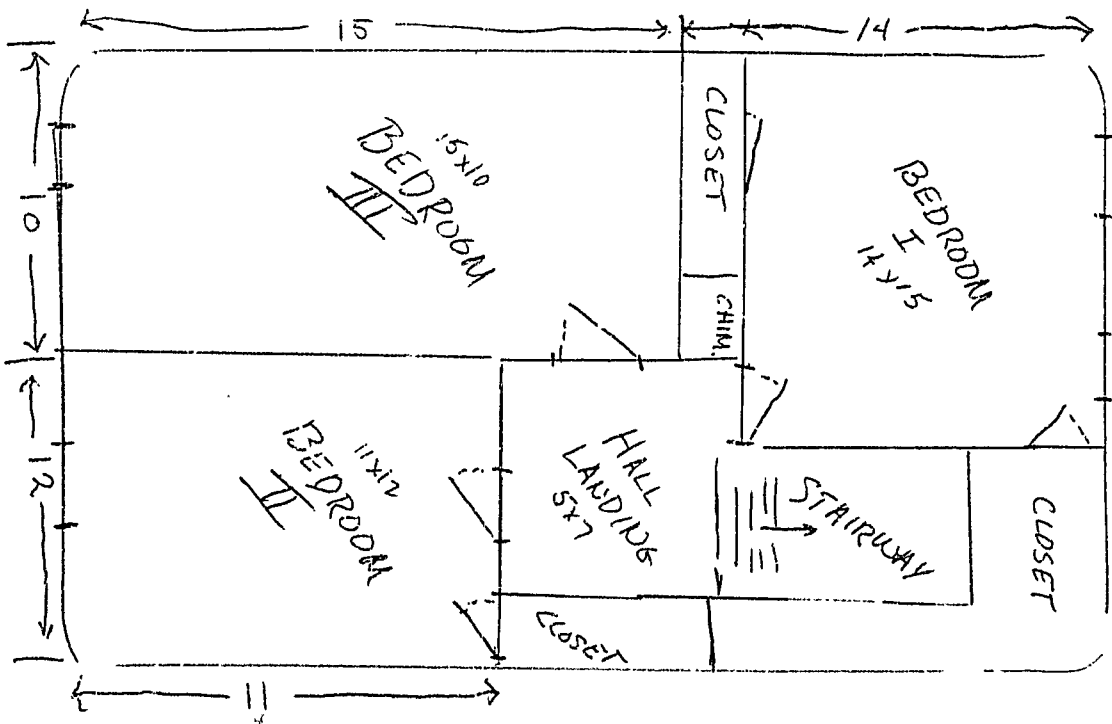

SECOND FLOOR
 FLOOR PLAN FOR
 162 AUBURN STREET
 PORTLAND, MAINE
 04103

RECEIVED
 MAY - 7 1984
 DEPT. OF BLDG. INSP.
 CITY OF PORTLAND

APPLICATION FOR PERMIT

PERMIT ISSUED

B.O.C.A. USE GROUP

B.O.C.A. TYPE OF CONSTRUCTION 477

ZONING LOCATION R-3 PORTLAND, MAINE May 7, 1984

MAY 10 1984

CITY OF PORTLAND

To the CHIEF OF BUILDING & INSPECTION SERVICES, PORTLAND, MAINE

The undersigned hereby applies for a permit to erect, alter, repair, demolish, move or install the following building, structure, equipment or change use in accordance with the Laws of the State of Maine, the Portland B.O.C.A. Building Code and Zoning Ordinance of the City of Portland with plans and specifications, if any, submitted herewith and the following specifications:

LOCATION ... 162 Auburn Street ... Fire District #1 , #2

1. Owner's name and address Linda Babbitt - same ... Telephone 797-7098 ...

2. Lessee's name and address ... Telephone ...

3. Contractor's name and address owner ... Telephone ...

Proposed use of building ... dwelling with home occupation ... No. of sheets ...

Last use ... dwelling ... No. families ...

Material ... No. stories ... Heat ... Style of roof ... Roofing ...

Other buildings on same lot ...

Estimated contractual cost \$1,000.00 ...

FIELD INSPECTOR—Mr. David ... Appeal Fees \$...

@ 775-5451 ... Base Fee ...

Change of Use from dwelling to dwelling with home occupation ... Late Fee 25.00 Change of Use

(Hair Dressing Salon), with renovations (erecting 2 walls). ... TOTAL \$ 15.00

\$ 40.00

Stamp of Special Conditions

NOTE TO APPLICANT: Separate permits are required by the installers and subcontractors of heating, plumbing, electrical and mechanicals.

DETAILS OF NEW WORK

Is any plumbing involved in this work? ... Is any electrical work involved in this work? ...
Is connection to be made to public sewer? ... If not, what is proposed for sewage? ...
Has septic tank notice been sent? ... Form notice sent? ...
Height average grade to top of plate ... Height average grade to highest point of roof ...
Size, front ... depth ... No. stories ... solid or filled land? ... earth or rock? ...
Material of foundation ... Thickness, top ... bottom ... cellar ...
Kind of roof ... Rise per foot ... Roof covering ...
No. of chimneys ... Material of chimneys ... of lining ... Kind of heat ... fuel ...
Framing Lumber—Kind ... Dressed or full size? ... Corner posts ... Sills ...
Size Girder ... Columns under girders ... Size ... Max. on centers ...
Studs (outside walls and carrying partitions) 2x4-16" O. C. Bridging in every floor and flat roof span over 8 feet.
Joists and rafters: 1st floor ... 2nd ... 3rd ... roof ...
On centers: 1st floor ... 2nd ... 3rd ... roof ...
Maximum span: 1st floor ... 2nd ... 3rd ... roof ...
If one story building with masonry walls, thickness of walls? ... height? ...

IF A GARAGE

No. cars now accommodated on same lot ... to be accommodated ... number commercial cars to be accommodated ...
Will automobile repairing be done other than minor repairs to cars habitually stored in the proposed building? ...

APPROVALS BY: DATE MISCELLANEOUS
BUILDING INSPECTION—PLAN EXAMINER Will work require disturbing of any tree on a public street? NO
ZONING: OR 1984 5/17/84
BUILDING CODE: Will there be in charge of the above work a person competent
Fire Dept.: to see that the State and City requirements pertaining thereto
Health Dept.: are observed? yes
Others: ...

Signature of Applicant Linda Babbitt Phone #

Type Name of above Linda Babbitt B2 2 3 4

Other and Address

FIELD INSPECTOR'S COPY APPLICANT'S COPY OFFICE FILE COPY

14 Mr. IRVING

NOTES

April 1, 85
Completed

Permit No. 844 472

Location 162 Under St.

Owner J. J. Underhill

Date of permit: 5-7-84

Approved E. C. 84

Dwelling Change of use

Garage

Alteration

~~Blank lined area with a large handwritten X~~

156-158 AUBURN STREET



Full cut # 920R - Half cut # 9202R - Third cut # 9203R - Fifth cut # 9205R

CITY OF PORTLAND, MAINE
Application for Permit to Install Wires

Permit No. 54693
 Issued 2/18/71
 Portland, Maine 2/18/71, 1971

To the City Electrician, Portland, Maine:

The undersigned hereby applies for a permit to install wires for the purpose of conducting electric current, in accordance with the laws of Maine, the Electrical Ordinance of the City of Portland, and the following specifications:

(This form must be completely filled out — Minimum Fee \$1.00)

Owner's Name and Address O. Leman Tel. _____
 Contractor's Name and Address Stella Tel. _____
 Location 158 Auburn St Use of Building _____
 Number of Families _____ Apartments _____ Stores _____ Number of Stories _____
 Description of Wiring: New Work _____ Additions _____ Alterations _____

Pipe _____ Cable _____ Metal Molding _____ BX Cable _____ Plug Molding (No. of feet) _____
 No. Light Outlets _____ Plugs _____ Light Circuits _____ Plug Circuits _____
 FIXTURES: No. _____ Fluor. or Strip Lighting (No feet) _____
 SERVICE: Pipe _____ Cable X Underground _____ No. of Wires 3 Size 2 1/2
 METERS: Relocated _____ Added _____ Total No. Meters _____
 MOTORS: Number _____ Phase _____ H. P. _____ Amps _____ Volts _____ Starter _____
 HEATING UNITS: Domestic (Oil) _____ No. Motors _____ Phase _____ H.P. _____
 Commercial (Oil) _____ No. Motors _____ Phase _____ H.P. _____
 Electric Heat (No. of Rooms) _____
 APPLIANCES: No. Ranges _____ Watts _____ Brand Feeds (Size and No.) _____
 Elec. Heaters _____ Watts _____
 Miscellaneous _____ Watts _____ Extra Cabinets or Panels _____
 Transformers _____ Air Conditioners (No. Units) _____ Signs (No. Units) _____
 Will commence _____ 19 _____ Ready to cover in _____ 19 _____ Inspection _____ 19 _____
 Amount of Fee \$ 2.00

Signed: [Signature]

DO NOT WRITE BELOW THIS LINE

SERVICE ... METER GROUND
 VISITS: 1 2 3 4 5 6
 .. 7 8 9 10 11 12

REMARKS:

INSPECTED BY G.W. Herbert
 (OVER)

PERMIT TO INSTALL PLUMBING

14479

Address 158 Auburn Street PERMIT NUMBER

Date Issued 9-15-64

Installation For: Jerome T. O'Leary

PORTLAND PLUMBING INSPECTOR

Owner of Bldg. Jerome T. O'Leary

Owner's Address: Same

By J. P. Welch

Plumber: Ralph F. Blake Date: 9-15-64

APPROVED FIRST INSPECTION

Date Sept. 18, 64

By JOSEPH P. WELCH

APPROVED FINAL INSPECTION

Date Sept 18, 1964

By JOSEPH P. WELCH

CHIEF OF PLUMBING INSPECTION

- COMMERCIAL
- RESIDENTIAL
- SINGLE
- MULTI FAMILY
- NEW CONSTRUCTION
- REMODELING

NEW	REPL	PROPOSED INSTALLATIONS	NUMBER	FEE
		SINKS		
		LAVATORIES		
		TOILETS		
		BATH TUBS		
		SHOWERS		
		DRAINS		
		HOT WATER TANKS		
		TANKLESS WATER HEATERS		
		GARBAGE GRINDERS		
		SEPTIC TANKS		
		HOUSE SEWERS	1	\$ 2.00
		ROOF LEADERS (Conn. to house drain)		

PORTLAND HEALTH DEPT. PLUMBING INSPECTION

TOTAL ▶ \$ 2.00



FILL IN AND SIGN WITH INK

APPLICATION FOR PERMIT FOR HEATING, COOKING OR POWER EQUIPMENT

Portland, Maine, May 14, 1955

RECEIVED
MAY 18 1955
CITY OF PORTLAND

To the INSPECTOR OF BUILDINGS, PORTLAND, ME.

The undersigned hereby applies for a permit to install the following heating, cooking or power equipment in accordance with the Laws of Maine, the Building Code of the City of Portland, and the following specifications:

Location 158 Auburn St. Use of Building residence No. Stories 1 Max. Building Existing " " Name and address of owner of appliance Edmund Shain, 158 Auburn Street Installer's name and address Ballard Oil & Equip. Co. 135 Marginal Way Telephone 2-1991

General Description of Work

To install forced warm air heating system to replace old gravity furnace, new equipment to be oil fired

IF HEATER, OR POWER BOILER

Location of appliance basement Any burnable material in floor surface or beneath? none If so, how protected? Unit to have 8" concrete base Kind of fuel? No. 2 oil Minimum distance to burnable material, from top of appliance or casing top of furnace 24" From top of smoke pipe 16" From front of appliance 5' From sides or back of appliance 5' Size of chimney flue 8x8 Other connections to same flue none If gas fired, how vented? Rated maximum demand per hour 85 GPH Will sufficient fresh air be supplied to the appliance to insure proper and safe combustion? Yes

IF OIL BURNER

Name and type of burner Ballard gun type H7 Labelled by underwriters' laboratories? Yes Will operator be always in attendance? no Does oil supply line feed from top or bottom of tank? bottom Type of floor beneath burner concrete Size of vent pipe 1 1/4" Location of oil storage basement Number and capacity of tanks 1 - 275 Low water shut off no required Make No. Will all tanks be more than five feet from any flame? Yes How many tanks enclosed? None Total capacity of any existing storage tanks for furnace burners None

IF COOKING APPLIANCE

Location of appliance Any burnable material in floor surface or beneath? If so, how protected? Height of Legs, if any Skirting at bottom of appliance? Distance to combustible material from top of appliance? From front of appliance From sides and back From top of smokepipe Size of chimney flue Other connections to same flue Is hood to be provided? If so, how vented? Forced or gravity? If gas fired, how vented? Rated maximum demand per hour

MISCELLANEOUS EQUIPMENT OR SPECIAL INFORMATION

replacing hand fired furnace

RECEIVED
MAY 18 1955
DEPT. OF INSPECTION
CITY OF PORTLAND

Amount of fee enclosed? 2.00 (\$2.00 for one heater, etc., 50 cents additional for each additional heater, etc., in same building at same time.)

APPROVED:

OK 5-18-55 RJC

Will there be in charge of the above work a person competent to see that the State and City requirements pertaining thereto are observed?

BALLARD OIL & EQUIPMENT CO.

Richard J. Cole, Mgr. OB Dept.

Signature of Installer

INSPECTION COPY

C17-254-1M MARKS



FILL IN AND SIGN WITH INK

APPLICATION FOR PERMIT FOR HEATING, COOKING OR POWER EQUIPMENT

Portland, Maine

RECEIVED JUL - 7 1948 DEPT. OF BLD'G. INSP. CITY OF PORTLAND

PERMIT ISSUED JUL 8 1948

To the INSPECTOR OF BUILDINGS, PORTLAND, MAINE

The undersigned hereby applies for a permit to install the following heating, cooking or power equipment in accordance with the Laws of Maine, the Building Code of the City of Portland, and the following specifications:

Location 158 Auburn St. Use of Building Dwelling No. stories 2 New Building Existing Same Name and address of owner of appliance EDMUND SHAIN Installer's name and address Ballard Oil & Equipment Co. 135 Marginal Way Telephone 2-1921

General Description of Work

To install one fully automatic oil burner for existing gravity hot water boiler

IF HEATER, OR POWER BOILER

Location of appliance or source of heat. Type of floor beneath appliance. If wood, how protected? Kind of fuel. Minimum distance to wood or combustible material, from top of appliance or casing top of furnace. From top of smoke pipe. From front of appliance. From sides or back of appliance. Size of chimney flue. Other connections to same flue. If gas fired, how vented? Rated maximum demand per hour.

IF OIL BURNER

Name and type of burner 1 Ballard 4x136. Labelled by underwriter's laboratories? YES. Will operator be always in attendance? NO. Does oil supply line feed from top or bottom of tank? BOTTOM. Type of floor beneath burner CEMENT. Location of oil storage BASEMENT. Number and capacity of tanks 1 - 275. If two 275-gallon tanks, will three-way valve be provided? Will all tanks be more than five feet from any flame? YES. How many tanks fire proofed? NONE. Total capacity of any existing storage tanks for furnace burners NONE.

IF COOKING APPLIANCE

Location of appliance. Kind of fuel. Type of floor beneath appliance. If wood, how protected? Minimum distance to wood or combustible material from top of appliance. From front of appliance. From sides and back. From top of smoke pipe. Size of chimney flue. Other connections to same flue. Is hood to be provided? If so, how vented? If gas fired, how vented? Rated maximum demand per hour.

MISCELLANEOUS EQUIPMENT OR SPECIAL INFORMATION

Amount of fee enclosed? 1.00 (\$1.00 for one heater, etc., 50 cents additional for each additional heater, etc., in same building at same time.)

APPROVED: [Signature] 7-7-48

Will there be in charge of the above work a person competent to see that the State and City requirements pertaining thereto are observed? YES

INSPECTION COPY

Signature of Installer Ballard Oil & Equipment Co. [Signature]



FILL IN AND SIGN WITH INK

APPLICATION FOR PERMIT FOR HEATING, COOKING OR POWER EQUIPMENT

Portland, Maine, February 6, 1948

PERMIT ISSUED 00141 FEB 6 1948 CITY of PORTLAND

To the INSPECTOR OF BUILDINGS, PORTLAND, MAINE

The undersigned hereby applies for a permit to install the following heating, cooking or power equipment in accordance with the Laws of Maine, the Building Code of the City of Portland, and the following specifications:

Location 158 Auburn Street Use of Building Dwelling No. Stories New Building Existing Name and address of owner of appliance Paul Hazlett, 169 Auburn Street Installer's name and address owner Telephone 3-1278

General Description of Work

To install gravity warm air heating system

IF HEATER, OR POWER BOILER

Location of appliance or source of heat basement Type of floor beneath appliance concrete If wood, how protected? Kind of fuel coal Minimum distance to wood or combustible material, from top of appliance or casing top of furnace 2' From top of smoke pipe 4' From front of appliance over 4' From sides or back of appliance Over 3' Size of chimney flue 8x8 Other connections to same flue hot water heater - oil fired If gas fired, how vented? Rated maximum demand per hour

IF OIL BURNER

Name and type of burner Labelled by underwriter's laboratories? Will operator be always in attendance? Does oil supply line feed from top or bottom of tank? Type of floor beneath burner Location of oil storage Number and capacity of tanks If two 275-gallon tanks, will three-way valve be provided? Will all tanks be more than five feet from any flame? How many tanks fire proofed? Total capacity of any existing storage tanks for furnace burners

IF COOKING APPLIANCE

Location of appliance Kind of fuel Type of floor beneath appliance If wood, how protected? Minimum distance to wood or combustible material from top of appliance From front of appliance From sides and back From top of smokepipe Size of chimney flue Other connections to same flue Is hood to be provided? If so, how vented? If gas fired, how vented? Rated maximum demand per hour

MISCELLANEOUS EQUIPMENT OR SPECIAL INFORMATION

Amount of fee enclosed? 1.00 (\$1.00 for one heater, etc., 50 cents additional for each additional heater, etc., in same building at same time.)

APPROVED:

OK - 2/6/48 - A.J.S.

Will there be in charge of the above work a person competent to see that the State and City requirements pertaining thereto are observed? YES

INSPECTION COPY

Signature of Installer

Paul S. Hazlett

STATEMENT ACCOMPANYING APPLICATION FOR BUILDING PERMIT

for dwelling
at 150-158 Auburn St. Date 9/16/47

1. In whose name is the title of the property now recorded? Paul Hazlett
2. Are the boundaries of the property in the vicinity of the proposed work shown clearly on the ground, and how? stakes
3. Is the outline of the proposed work now staked out upon the ground? yes
If not, will you notify the Inspection Office when the work is staked out and before any of the work is commenced? _____
4. What is to be maximum projection or overhang of eaves or drip? _____
5. Do you assume full responsibility for the correctness of the location plan or statement of location filed with this application, and does it show the complete outline of the proposed work on the ground, including bay windows, porches and other projections? yes
6. Do you assume full responsibility for the correctness of all statements in the application concerning the sizes, design and use of the proposed building? yes
7. Do you understand that in case changes are proposed in the location of the work or in any of the details, specified in the application that a revised plan and application must be submitted to this office before the changes are made? yes

Paul S. Hazlett

COPY



CITY OF PORTLAND, OREGON
Department of Building Inspection

Certificate of Occupancy

Issued to **Paul Hazlett**

Date of Issue **May 22, 1948**

This is to certify that the building, premises, or part thereof, indicated below, and built--
~~at the change of ownership~~ **156-158 Auburn Street**
under Building Permit No. **48/240**, has had final inspection, has been found to conform substan-
tially to requirements of Zoning Ordinance and Building Code of the City, and is hereby approved
for occupancy, limited or otherwise, as indicated below.

PORTION OF BUILDING OR PREMISES

APPROVED OCCUPANCY

Entire Building

One-family Dwelling House

Limiting Conditions:

This certificate supersedes
certificate issued

.....
Inspector of Buildings

Notice: This certificate identifies lawful use of building or premises, and ought to be transferred from
owner to owner when property changes hands. Copy will be furnished to owner or lessee for one dollar.



(RA) RESIDENCE ZONE - A

APPLICATION FOR PERMIT

Class of Building or Type of Structure Third Class

Portland, Maine, Sept. 16, 1947

0240
SEP 18 1947

To the INSPECTOR OF BUILDINGS, PORTLAND, ME.

The undersigned hereby applies for a permit to erect ~~and to alter~~ the following building structure equipment in accordance with the Laws of the State of Maine, the Building Code and Zoning Ordinance of the City of Portland, plans and specifications, if any, submitted herewith, the following specifications:

Location 156-158 Auburn Street Within Five Limits? no Dist. No. _____
Owner's name and address Paul Hazlett, 169 Auburn Street Telephone 3-1278
Lessee's name and address _____ Telephone _____
Contractor's name and address owner Barton Hazlett, 169 Auburn St. Telephone _____
Architect _____ Specifications _____ Plans _____ No. of sheets _____
Proposed use of building Dwelling No. families 1
Last use _____ No. families _____
Material _____ No. stories _____ Heat _____ Style of roof _____ Roofing _____
Other buildings on same lot _____
Estimated cost \$ 6000. Fee \$.00

General Description of New Work

To construct 1 1/2 story frame dwelling house 24'x30'

It is understood that this permit does not include installation of heating apparatus which is to be taken out separately by and in the name of the heating contractor.

Details of New Work

Is any plumbing work involved in this work? yes Is any electrical work involved in this work? yes
Height average grade to top of plate 10' Height average grade to highest point of roof 18'
Size, front 30' depth 24' at least 4' below grade No. stories 1 1/2 solid or filled land? solid earth or rock earth
Material of foundation concrete Thickness, top 10" bottom 12" cellar yes
Material of underpinning " to sill Height _____ Thickness _____
Kind of roof pitch-gable Rise per foot 8" Roof covering asphalt roofing Class C Und. Lab.
No. of chimneys 1 Material of chimneys brick of lining tile Kind of heat _____ fuel _____
Framing lumber—Kind hemlock Dress'd or full size? dressed
Corner posts 4x6 Sills 4x6 Girt or ledger board? _____ Size _____
Girders yes Size 8x8 Columns under girders iron pipe Size 4" Max. on centers 7'
Studs (outside walls and carrying partitions) 2x4-16" O. C. Bridging in every floor and flat roof span over 8 feet.
Joists and rafters: 1st floor 2x8, 2nd 2x8, 3rd _____, roof 2x6
On centers: 1st floor 16", 2nd 16", 3rd _____, roof 24"
Maximum span: 1st floor 12', 2nd 12', 3rd _____, roof 12'
If one story building with masonry walls, thickness of walls? _____ height? _____

If a Garage

No. cars now accommodated on same lot _____, to be accommodated _____ number commercial cars to be accommodated _____
Will automobile repairing be done other than minor repairs to cars habitually stored in the proposed building? _____

APPROVED:

O.K. - 9/17/47 - ags

Miscellaneous

Will work require disturbing of any tree on a public street? no
Will there be in charge of the above work a person competent to see that the State and City requirements pertaining thereto are observed? yes

INSPECTION COPY

Signature of owner

Paul H. Hazlett

Permit No. 47/2404R13
 Location 156-158 Auburn St.
 Owner Paul Hazlett
 Date of permit 7/18/47
 Notif. closing-in 1/2/48 (10:20)
 Inspn. closing-in 1/2/48
 Notif. Final Inspection Request sent 1/2/48
 Final Notif.
 Final Inspn.
 Cert. of Occupancy issued 5/22/48

and dampen to be
 removed in gravity hot
 air system. WPA
 Hazlett Jr. said there
 they would be
 taken care of immediately
 5/21/48 - Someone living
 in house than Hazlett Jr.
 said these things were
 taken care of. Department
 to be issued.

NOTES

- ~~9/17/47 - Location ok. E.P.S.~~
- ~~10/29/47 - Installation
done. E.P.S.~~
- ~~11/24/47 - Heating well
done. E.P.S.~~
- ~~12/8/47 - Roof cleaned. E.P.S.~~
- ~~1/2/48 - Finishing and staining
of bilboys. Small chimney linings
cut off hole where brickwork sets
on floor. Gave G.P. to close in
two windows or windows to be
closed with sheet metal & cap.~~
- ~~4/16/48 - Fester badly column. 2nd
class of work where brickwork
between increased to 2nd class.
Fester called gets one hour.~~