

NOTES

5/7/65 - Form insp.
 made. E.S.S.
 12/1/65 Statement of
 design on steel
 garage area.
 Question of under
 the chimney of fly
 by C.T. to clear
 in. E.S.S.
 12/2/65 - Martin
 had get out of design
 project in garage
 he would also cut wood
 away from fireplace and
 provide 2 columns to
 support ends of canopy
 because of
 4/27/66 Cert. to be
 issued. E.S.S.

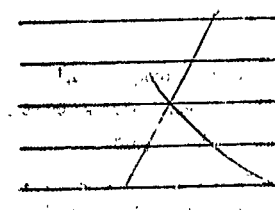

Permit No. 68429
 Location 8623 Oakman Street
 Owner Martin Bentley
 Date of permit 4/21/65
 Notif. closing-in
 Insp. closing-in
 Final Notif.
 Final Inspn.
 Cert. of Occupancy issued 4/27/66 J.C.M.
 Staking Out Notice
 Torna Check Notice 5/7/65