

133-179 AUBURN STREET



R3 RESIDENCE ZONE

APPLICATION FOR PERMIT

PERMIT ISSUED

DEC 1 1969

CITY of PORTLAND

Class of Building or Type of Structure _____
Portland, Maine, December 1, 1969

INSPECTOR OF BUILDINGS, PORTLAND, MAINE

The undersigned hereby applies for a permit to erect alter repair demolish install the following building structure equi
accordance with the Laws of the State of Maine, the Building Code and Zoning Ordinance of the City of Portland, plan
specifications, if any, submitted herewith and the following specifications:

Location 137 Auburn Street, Portland Within Fire Limits? _____ Dist. No. _____
 Owner's name and address Maurice Willey Telephone 797
 Lessee's name and address _____ Telephone _____
 Contractor's name and address Maine Shawnee Step Company, Inc. Auburn Telephone _____
 Architect _____ Specifications _____ Plans _____ No. of sheets _____
 Proposed use of building Dwelling No. families 1
 Last use _____ No. families _____
 Material _____ No. stories 1 1/2 Heat _____ Style of roof _____ Roofing _____
 Other buildings on same lot _____ Fee \$ 3.00
 Estimated cost \$ 286.50

General Description of New Work

FRONT Shawnee Step - 5' wide, 4 risers, 46" platform. Ht=30", Proj=86"

Foundation - 2 concrete posts 8"x8"x4' and angle irons.

According to standard Shawnee plan. Approved by R. I. Perry,
Structural Engineer filed in the building department 8/15/57.

Note: To replace old wooden step approximate same size.

It is understood that this permit does not include installation of heating apparatus which is to be taken out separately by and in
the name of the heating contractor. PERMIT TO BE ISSUED TO contractors

Details of New Work

Is any plumbing involved in this work? _____ Is any electrical work involved in this work? _____
 Is connection to be made to public sewer? _____ If not, what is proposed for sewage? _____
 Has septic tank notice been sent? _____ Form notice sent? _____
 Height average grade to top of plate _____ Height average grade to highest point of roof _____
 Size, front _____ depth _____ No. stories _____ solid or filled land? _____ earth or rock? _____
 Material of foundation _____ Thickness, top _____ bottom _____ cellar _____
 Kind of roof _____ Rise per foot _____ Roof covering _____
 No. of chimneys _____ Material of chimneys _____ of lining _____ Kind of heat _____ fuel _____
 Framing Lumber-Kind _____ Dressed or full size? _____ Corner posts _____ Sills _____
 Size Girder _____ Columns under girders _____ Size _____ Max. on centers _____
 Studs (outside walls and carrying partitions) 2x4-16" O. C. Bridging in every floor and flat roof span over 8 feet.
 Joists and rafters: 1st floor _____, 2nd _____, 3rd _____, roof _____
 On centers: 1st floor _____, 2nd _____, 3rd _____, roof _____
 Maximum span: 1st floor _____, 2nd _____, 3rd _____, roof _____
 If one story building with masonry walls, thickness of walls? _____ height? _____

If a Garage

No. cars now accommodated on same lot _____, to be accommodated _____ number commercial cars to be accommodated _____
 Will automobile repairing be done other than minor repairs on cars habitually stored in the proposed building? _____

Miscellaneous

Will work require disturbing of any tree on a public street? _____ no
 Will there be in charge of the above work a person competent to
 see that the State and City requirements pertaining thereto are
 observed? yes

APPROVED:

W.L. B. 12/1/69

MAINE SHAWNEE STEP CO., INC.
 982 BRIDOT AVENUE
 AUBURN, MAINE

Signature of owner by: R. Brown

INSPECTION COPY

CS 101

700



FILL IN AND SIGN WITH INK

APPLICATION FOR PERMIT FOR HEATING, COOKING OR POWER EQUIPMENT

Portland, Maine, July 28, 1952

PERMIT ISSUED
01155
JUL 28 1952
CITY of PORTLAND

To the INSPECTOR OF BUILDINGS, PORTLAND, ME.

The undersigned hereby applies for a permit to install the following heating, cooking or power equipment in accordance with the Laws of Maine, the Building Code of the City of Portland, and the following specifications:

Location .. ¹³⁷ 7-27 ~~Cushman St~~ Use of Building *Dwelling* No. Stories *1 1/2* New-Building Existing "
Name and address of owner of appliance *Maurice E. Willey same address*
Installer's name and address .. *R. G. Prindle Inc - Westbrook* Telephone .. *160*

General Description of Work

To install *oil burner in existing hot air furnace*

IF HEATER, OR POWER BOILER

Location of appliance or source of heat Type of floor beneath appliance
If wood, how protected? Kind of fuel
Minimum distance to wood or combustible material, from top of appliance or casing top of furnace
From top of smoke pipe From front of appliance From sides or back of appliance
Size of chimney flue Other connections to same flue
If gas fired, how vented? Rated maximum demand per hour

IF OIL BURNER

Name and type of burner *Chryder Air Temp Gun* Labeled by underwriters' laboratories? *yes*
Will operator be always in attendance? *no* Does oil supply line feed from top or bottom of tank? *bottom*
Type of floor beneath burner *concrete*
Location of oil storage *basement* Number and capacity of tanks *1 - 275*
If two 275-gallon tanks, will three-way valve be provided? *no*
Will all tanks be more than five feet from any flame? *yes* How many tanks fire proofed? *none*
Total capacity of any existing storage tanks for furnace burners *none*

IF COOKING APPLIANCE

Location of appliance Kind of fuel Type of floor beneath appliance
If wood, how protected?
Minimum distance to wood or combustible material from top of appliance
From front of appliance From sides and back From top of smokepipe
Size of chimney flue Other connections to same flue
Is hood to be provided? If so, how vented?
If gas fired, how vented? Rated maximum demand per hour

MISCELLANEOUS EQUIPMENT OR SPECIAL INFORMATION

Amount of fee enclosed? *2.00* (\$2.00 for one heater, etc., 50 cents additional for each additional heater, etc., in same building at same time.)

APPROVED:
7-28-52 R.G.P.

Will there be in charge of the above work a person competent to see that the State and City requirements pertaining thereto are observed? *yes*

R. G. Prindle, Inc
C. K. M. Prindle

INSPECTION COPY

Signature of Installer



(RA) RESIDENCE ZONE - A

APPLICATION FOR PERMIT

Class of Building or Type of Structure Third Class

Portland, Maine, July 22, 1948

PERMIT ISSUED

JUL 31 1948

CITY of PORTLAND

To the INSPECTOR OF BUILDINGS, PORTLAND, MAINE

The undersigned hereby applies for a permit to erect and install the following building... in accordance with the Laws of the State of Maine, the Building Code and Zoning Ordinance of the City of Portland, plans and specifications, if any, submitted herewith and the following specifications:

Location 137 Auburn Street Within Fire Limits? no Dist. No.
Owner's name and address Maurice Willey, 157 Auburn Street Telephone
Lessee's name and address Telephone
Contractor's name and address B. M. Willey, W. Fessenden, Maine Telephone
Architect Specifications Plans No. of sheets
Proposed use of building Poultry house No. families
Last use No. families
Material No. stories Heat Style of roof Roofing
Other buildings on same lot
Estimated cost \$ 2600 Fee \$ 3.00

General Description of New Work

To construct 1 1/2-story frame poultry house 30' x 30'.

INSPECTION NOT COMPLETED

Permit Issued with Letter

It is understood that this permit does not include installation of heating apparatus which is to be taken out separately by and in the name of the heating contractor. PERMIT TO BE ISSUED TO Maurice Willey

CERTIFICATE OF OCCUPANCY REQUIREMENT IS WAIVED

Details of New Work

Is any plumbing involved in this work? no yes Is any electrical work involved in this work? yes
Height average grade to top of plate 12' Height average grade to highest point of roof 15' 9"
Size, front 30' depth 30' No. stories 1 1/2 solid or filled land? solid earth or rock? earth
Material of foundation concrete Thickness, top 10" bottom 10" cellar
Material of underpinning at least 4' below grade Height Thickness
Kind of roof Pitch Rise per foot 3" Roof covering Asphalt Class C Und. Lab.
No. of chimneys none Material of chimneys of lining Kind of heat fuel
Framing lumber—Kind hemlock Dressed or full size? dressed
Corner posts 2 3-2x4 Sills box type Girt or ledger board? Size
Girders Size Columns under girders Size Max. on centers
Studs (outside walls and carrying partitions) 2x4-16" O. C. Bridging in every floor and flat roof span over 8 feet.
Joists and rafters: 1st floor concrete 2nd 2x6 3rd roof 2x6
On centers: 1st floor 2nd 24" 3rd roof 18"
Maximum span: 1st floor 2nd 10' 3rd roof 10'

If a Garage

No. cars now accommodated on same lot, to be accommodated number commercial cars to be accommodated
Will automobile repairing be done other than minor repairs to cars habitually stored in the proposed building?

APPROVED:

with letter by G.J.S.

Miscellaneous

Will work require disturbing of any tree on a public street? no
Will there be in charge of the above work a person competent to see that the State and City requirements pertaining thereto are observed? yes

INSPECTION COPY

Signature of owner

Maurice E. Willey



(RA) RESIDENCE ZONE - A

APPLICATION FOR PERMIT

Class of Building or Type of Structure Third Class
Portland, Maine, Sept. 29, 1947

02547
SEP 30 1947

To the INSPECTOR OF BUILDINGS, PORTLAND, MAINE

The undersigned hereby applies for a permit to erect, alter, repair, demolish or install the following building structure or equipment in accordance with the Laws of the State of Maine, the Building Code and Zoning Ordinance of the City of Portland, plans and specifications, if any, submitted herewith and the following specifications:

Location 127 Auburn Street Within Fire Limits? no Dist. No. 2-0543
 Owner's name and address Maurice Willey, 127 Auburn Street Telephone 2-0543
 Lessee's name and address Excavation by owner Telephone
 Contractor's name and address concrete work by M. J. Willey, West Palmouth Telephone
 Architect Specifications Plans No. of sheets
 Proposed use of building Poultry house No. families
 Last use " " No. families
 Material wood No. stories 1 Heat Style of roof Roofing
 Other buildings on same lot Dwelling house & Garage Fee \$ 1.00
 Estimated cost \$ 500

General Description of New Work

To excavate and provide concrete block foundation 24' x 28' under poultry house. Concrete footing to be provided under the 12-inch thick block foundation, to extend at least 4' below grade. Grade varies and 8-inch concrete block underpinning will have maximum height of four courses of blocks. Present cedar posts under center girder will be replaced by iron columns, 4". This additional space to be used for storage in connection with the poultry house.

CERTIFICATE OF OCCUPANCY REQUIREMENT IS WAIVED

It is understood that this permit does not include installation of heating apparatus which is to be taken out separately by and in the name of the heating contractor. PERMIT TO BE ISSUED TO Maurice Willey

Details of New Work

Is any plumbing involved in this work? Is any electrical work involved in this work?
 Height average grade to top of plate Height average grade to highest point of roof
 Size, front depth No. stories solid or filled land? earth or rock?
 Material of foundation Thickness, top bottom celta
 Material of underpinning Height Thickness
 Kind of roof Rise per foot Roof covering
 No. of chimneys Material of chimneys of lining Kind of heat fuel
 Framing lumber—Kind Dressed or full size?
 Corner posts Sills Girt or ledger board? Size
 Girders Size Columns under girders Size Max. on centers
 Studs (outside walls and carrying partitions) 2x4-16" O. C. Bridging in every floor and flat roof span over 8 feet.
 Joists and rafters: 1st floor , 2nd , 3rd , roof
 On centers: 1st floor , 2nd , 3rd , roof
 Maximum span: 1st floor , 2nd , 3rd , roof
 If one story building with masonry walls, thickness of walls? height?

If a Garage

No. cars now accommodated on same lot , to be accommodated number commercial cars to be accommodated
 Will automobile repairing be done other than minor repairs to cars habitually stored in the proposed building?

Miscellaneous

Will work require disturbing of any tree on a public street? no
 Will there be in charge of the above work a person competent to see that the State and City requirements pertaining thereto are observed? yes

APPROVED:

Signature of owner Maurice Willey

INSPECTION COPY

PERMIT TO INSTALL PLUMBING

Date Issued 11-18-64
 PORTLAND PLUMBING INSPECTOR

Address 137 Auburn Street
 Installation Walter Willey
 Owner of Bldg. Walter Willey
 Owner's Address: Walter Willey

14695
 PERMIT NUMBER

By J. P. Welch
 APPROVED FIRST INSPECTION

Date Nov-18-1964

By Klein
 APPROVED FINAL INSPECTION

Date Nov 19-1964

By JOSEPH E. WELCH
 PORTLAND PLUMBING INSPECTOR

COMMERCIAL BUILDING
 RESIDENTIAL

SINGLE
 MULTI FAMILY
 NEW CONSTRUCTION
 REMODELING

PROPOSED INSTALLATIONS	DATE		NUMBER	FEE
	NEW	REPL		
SINKS				
LAVATORIES				
TOILETS				
BATH TUBS				
SHOWERS				
DRAINS				
HOT WATER TANKS				
TANKLESS WATER HEATERS				
GARBAGE GRINDERS				
SEPTIC TANKS				
HOUSE SEWERS				
ROOF LEADERS (Conn. to house drain)			1	\$ 2.00

Plumber: Walter Willey Date: 11-18-64

PORTLAND HEALTH DEPT. PLUMBING INSPECTION

TOTAL ▶ \$ 2.00



Original Permit No. 12/391

Amendment No. 1

AMENDMENT TO APPLICATION FOR PERMIT

Portland, Maine, June 15, 1927

To the INSPECTOR OF BUILDINGS, PORTLAND, ME.

The undersigned hereby applies for an amendment to Permit No. 12/391 pertaining to the building or structure comprised in the original application in accordance with the Laws of the State of Maine, the Building Code of the City of Portland, plans and specifications, if any, submitted herewith, and the following specifications:

Location 177 Auburn Street Within Fire Limits? no Dist. No. 2-5513

Owner's or Lessee's name and address Maurice E. Willey, 157 Auburn Street

Contractor's name and address J. F. Willey, 502 Auburn Street

Pla. filed as part of this Amendment yes No. of Sheets 1

Is any plumbing work involved in this work? no Is any electrical work involved in this work? no Additional fee 25

Increased cost of work _____

Framing Lumber: Kind? _____ Dressed or Full Size? _____

Description of Proposed Work

To make building 24' x 22' instead of 24' x 21' as given in original permit

To put building on cedar posts instead of concrete trench wall - 7' OC

First floor to be of wood - 2x6 floor joists 12' OC, 12' span, as per plan.

2115 6x6

Approved:

Chief of Fire Department.

Commissioner of Public Works

ACTION COPY

Signature of Owner Maurice E. Willey

Approved

Inspector of Buildings

Warren McDonald
Inspector of Buildings

April 12, 1943

Dear Sir:

Having a full understanding of the application of
FEDERAL WAR PRODUCTION BOARD CONSERVATION ORDER L-41 to the
construction work which I propose at 137 Auburn Street
in the City of Portland, I DESIRE THAT YOU ISSUE THE
BUILDING PERMIT to cover that work.

Maurice E. Willey



APPLICATION FOR PERMIT

PERMIT No. 0391

Class of Building or Type of Structure Third

Portland, Maine, April 12, 1943

To the INSPECTOR OF BUILDINGS, PORTLAND, ME.

The undersigned hereby applies for a permit to erect alter install the following building structure equipment in accordance with the Laws of the State of Maine, the Building Code of the City of Portland, plans and specifications, if any, submitted herewith and the following specifications:

Location 127 Auburn Street Within Fire Limits? no Dist. No. _____
 Owner's or Lessee's name and address Maurice Willey, 127 Auburn Street Telephone 2-0513
 Contractor's name and address J. F. Willey, 292 Auburn Street Telephone _____
 Architect _____ Plans filed yes No. of sheets 1
 Proposed use of building Poultry house No. families _____
 Other buildings on same lot Dwelling, garage, poultry house
 Estimated cost \$ 900. Fee \$ 2.00

Description of Present Building to be Altered

Material _____ No. stories _____ Heat _____ Style of roof _____ Roofing _____
 Last use _____ No. families _____

General Description of New Work

To construct 1 1/2 story frame poultry house 24' x 30'

Appeal Sustained conditionally 5/3/43

2x6 on 12' span good for 5' net.
12 x 1.33 x 30 = 480
12 x 1.33 x 45 = 720

REGISTRATION BEFORE LATHING
 OR CLOSING IN IS REQUIRED
 CERTIFICATE IN THE NAME OF
 CONTRACTOR ONLY OTHERWISE
 INVALID

It is understood that this permit does not include installation of heating apparatus which is to be taken out separately by and to the order of the heating contractor.

Details of New Work

Is any plumbing work involved in this work? no
 Is any electrical work involved in this work? yes Height average grade to top of plate 10'
 Size, front 24' depth 30' No. stories 1 1/2 Height average grade to highest point of roof 14'
 To be erected on solid or filled land? solid earth or rock? earth
 Material of foundation concrete trench wall Thickness, top 8" bottom 10" cellar no
 Material of underpinning " to sill at least six inches above grade Height _____ Thickness _____
 Kind of roof flat Rise per foot 3/4" 5" Roof covering asphalt roofing Class C Fed. Lab.
 No. of chimneys none Material of chimneys _____ of lining _____
 Kind of heat none Type of fuel _____ Is gas fitting involved? _____
 Framing lumber—Kind hemlock Dressed or full size? dressed
 Corner posts 4x4 Sills 4x4 bolted to concrete Girt or ledger board? ledger board Size 1x6
 Material columns under girders 4x4 post 2-1/2" x 16" through center Max. on centers 8'
 Studs (outside walls and carrying partitions) 2x4-16" O. C. Girders 6x8 or larger. Bridging in every floor and flat roof span over 8 feet. Sills and corner posts all one piece in cross section.

Joists and rafters: 1st floor concrete, 2nd 2x8 2x6, 3rd _____, roof 2x6
 On centers: 1st floor _____, 2nd 16", 3rd _____, roof 16"
 Maximum span: 1st floor _____, 2nd 12', 3rd _____, roof 12'

If one story building with masonry walls, thickness of walls? _____ height? _____

If a Garage

No. cars now accommodated on same lot _____ to be accommodated _____
 Total number commercial cars to be accommodated _____
 Will automobile repairing be done other than minor repairs to cars habitually stored in the proposed building? _____

Miscellaneous

Will above work require removal or disturbing of any shade tree on a public street? no
 Will there be in charge of the above work a person competent to see that the State and City requirements pertaining thereto are observed? yes

Signature of owner Maurice E. Willey



APPLICATION FOR PERMIT TO BUILD

CLASS BUILDING

Portland, Maine, _____ 19__

To the INSPECTOR OF BUILDINGS, PORTLAND, ME.

The undersigned hereby applies for a permit to build, according to the following specifications, the Laws of the State of Maine, and the Building Ordinance of the City of Portland:

Location _____ Ward _____ Within Fire Limits? _____

Owner's name and address? _____

Contractor's name and address? _____

Architect's name and address? _____

Proposed occupancy of building (purpose)? _____

No. families? _____ apartments? _____ lodgers? _____

Site front? _____, depth? _____ stories? _____, height, average grade to highest point of roof? _____

To be erected on solid or filled land? _____ earth or rock? _____

Material of foundation? _____ Thickness, top? _____ bottom? _____

Material of underpinning? _____ over 4 ft. high? _____ thickness? _____

Kind of roof (pitch, hip, etc.)? _____ Kind of roofing? _____

Kind of heat? _____ Material of chimney? _____, of lining? _____

Size of Framing Members

Corner posts? _____ Sills? _____ Rafters or roof beams? _____ on center? _____

Material and size of columns under girders? _____ on center? _____

Ledger board used? _____ Size? _____ Studs (outside walls and carrying partitions) 2 x 4 16" O. C.

Girders 6" x 8" or larger. Bridging in every floor and flat roof span over 8 feet. Sills and corner posts will



GENERAL RESIDENCE ZONE
APPLICATION FOR PERMIT

PERMIT ISSUED
 Permit No. 433-471

Class of Building or Type of Structure Third Class
 Portland, Maine, October 9, 1941 **OCT 9 1941**

To the INSPECTOR OF BUILDINGS, PORTLAND, ME.

The undersigned hereby applies for a permit to erect alter install the following building structure equipment in accordance with the Laws of the State of Maine, the Building Code of the City of Portland, plans and specifications, if any, submitted herewith and the following specifications:

Location 137 Auburn Street Within Fire Limits? no Dist. No. _____
 Owner's or Lessee's name and address: Maurice F. Willey, 137 Auburn Street Telephone 2-0935
 Contractor's name and address: Owner Telephone _____
 Architect: _____ Plans filed yes No. of sheets 1
 Proposed use of building: Poultry House No. families _____
 Other buildings on same lot: Dwelling house, garage
 Estimated cost \$ 50. Fee \$.50

Description of Present Building to be Altered
Memorandum from Department of Building Inspection, Portland, Maine

137 Auburn St.---Poultry House for Maurice E. Willey-----10/9/41

To Owner:

It is assumed that this is to be a "gable end" roof with ridge board running though center of roof for rafters to meet against. Otherwise the 2x5 rafters would be on too long a span.

(Signed) Warren McDonald
 Inspector of Buildings

the heating contractor.

Details of New Work

Is any plumbing work involved in this work? no
 Is any electrical work involved in this work? no Height average grade to top of plate 5'
 Size, front 14' depth 14' No. stories 1 Height average grade to highest point of roof 9'
 To be erected on solid or filled land? solid earth or rock? earth
 Material of foundation cedar posts 7" O.C. Thickness, top _____ bottom _____ cellar _____
 Material of underpinning _____ Height _____ Thickness _____
 Kind of roof pitch Rise per foot _____ Roof covering asphalt roofing Class C Und.
 No. of chimneys none Material of chimneys _____ of lining _____
 Kind of heat none Type of fuel _____ Is gas fitting involved? _____
 Framing lumber--Kind second-best hemlock Dressed or full size? dressed
 Corner posts 4x4 Sills 4x6 Girt or ledger board? _____ Size _____
 Material columns under girders _____ Size _____ Max. on centers _____
 Studs (outside walls and carrying partitions) 2x4-16" O. C. Girders 6x8 or larger. Bridging in every _____ and flat roof span over 8 feet. Sills and corner posts all one piece in cross section.
 Joints and rafters: 1st floor 2x6, 2nd _____, 3rd _____, roof 2x6
 On centers: 1st floor 18", 2nd _____, 3rd _____, roof 20"
 Maximum span: 1st floor 7', 2nd 12' thru center, 3rd _____, roof _____
 If one story building with masonry walls, thickness of walls? _____ height? _____

If a Garage

No. cars now accommodated on same lot _____, to be accommodated _____
 Total number commercial cars to be accommodated _____
 Will automobile repairing be done other than minor repairs to cars habitually stored in the proposed building? _____

Miscellaneous

Will above work require removal or disturbing of any shade tree on a public street? no
 Will there be in charge of the above work a person competent to see that the State and City requirements pertaining thereto are observed? yes

INSPECTION COPY
 Signature of owner Maurice E. Willey



(C) GENERAL RESIDENCE ZONE
APPLICATION FOR PERMIT

Class of Building or Type of Structure _____

Portland, Maine, August 25, 1940

To the INSPECTOR OF BUILDINGS, PORTLAND, ME.

The undersigned hereby applies for a permit to erect alter install the following building structure equipment in accordance with the laws of the State of Maine, the Building Code of the City of Portland, plans and specifications, if any, submitted herewith and the following specifications:

Location 137 Auburn Street Within Fire Limits? _____ Dist. No. _____
Owner's or Lessee's name and address Marice Willy, 137 Auburn St. Telephone 2-0543
Contractor's name and address Owner Telephone _____
Architect _____ Plans filed yes No. of sheets 1
Proposed use of building car garage No. families _____
Other buildings on same lot dwelling house
Estimated cost \$ 125. Fee \$.75

Description of Present Building to be Altered

Material _____ No. stories _____ Heat _____ Style of roof _____ Roofing _____
Last use _____ No. families _____

General Description of New Work

To erect one car frame garage 12' x ~~20'~~ 20'

APPLICANT'S SIGNATURE AND
OR CLOSING IS WAIVED
CERTIFICATE OF
RECORDING

It is understood that this permit does not include installation of heating apparatus which is to be taken out separately by and in the name of the heating contractor.

Details of New Work

Is any plumbing work involved in this work? no
Is any electrical work involved in this work? no Height average grade to top of plate 0'
Size, front 12' depth 20' No. stories 1 Height average grade to highest point of roof 12'
To be erected on solid or filled land? earth earth or rock? earth
Material of foundation concrete Thickness, top _____ bottom _____ cellar _____
Material of underpinning _____ Height _____ Thickness _____
Kind of Roof pitch Rise per foot 9" Roof covering asphalt roofing class C Und. Lab.
No. of chimneys no Material of chimneys _____ of lining _____
Kind of heat no Type of fuel _____ Is gas fitting involved? _____
Framing Lumber--Kind hemlock Dressed or Full Size? dressed
Corner posts 4x4 Sills 4x6 Girt or ledger board? _____ Size _____
Material covers under girders _____ Size _____ Max. on centers _____
Studs (outside walls and carrying partitions) 2x4-16" O. C. Girders 6x8 or larger. Bridging in every floor and flat roof span over 8 feet. Sills and corner posts all one piece in cross section.
Joists and rafters: 1st floor 2x8, 2nd _____, 3rd _____, roof 2x12
On centers: 1st floor 16", 2nd _____, 3rd _____, roof 24"
Maximum span: 1st floor 12', 2nd _____, 3rd _____, roof _____
If one story building with masonry walls, thickness of walls? _____ height? _____

If a Garage

No. cars now accommodated on same lot none, to be accommodated 1
Total number commercial cars to be accommodated none
Will automobile repairing be done other than minor repairs to cars habitually stored in the proposed building? no

Miscellaneous

Will above work require removal or disturbing of any shade tree on a public street? no
Will there be in charge of the above work a person competent to see that the State and City requirements pertaining thereto are observed? Yes

Signature of owner Marice E. Willy

INSTRUCTION COPY

COPY OF ATLAS MAP



FILL IN COMPLETELY AND SIGN WITH INK

PERMIT ISSUED

APPLICATION FOR PERMIT FOR HEATING, COOKING OR POWER EQUIPMENT

AUG 12 1939

To the INSPECTOR OF BUILDINGS, PORTLAND, ME.

Portland, Maine, August 12, 1939

The undersigned hereby applies for a permit to install the following heating, cooking or power equipment in accordance with the Laws of Maine, the Building Code of the City of Portland, and the following specifications:

Location 153 Auburn Street Use of Building dwelling house No. Stories 1 1/2 New Building Existing

Name and address of owner of appliance Maurice E. Willey

Installer's name and address Halverson Bros. 77 Union St. Telephone 3-2732

General Description of Work

To install warm air furnace

IF HEATER, POWER BOILER OR COOKING DEVICE

Is appliance or source of heat to be in cellar? yes If not, which story Kind of Fuel coal

Material of supports of appliance (concrete floor or what kind) concrete

Minimum distance to wood or combustible material, from top of appliance or casing top of furnace, 2'

from top of smoke pipe 2' from front of appliance 7' from sides or back of appliance 5'

Size of chimney flue 8x10 Other connections to same flue none

IF OIL BURNER

Name and type of burner Labeled and approved by Underwriters' Laboratories?

Will operator be always in attendance? Type of oil feed (gravity or pressure)

Location oil storage No. and capacity of tanks

Will all tanks be more than seven feet from any flame? How many tanks fireproofed?

Amount of fee enclosed? 1.00 (\$1.00 for one heater, etc., 50 cents additional for each additional heater, etc., in same building at same time.)

INSPECTION COPY Signature of Installer Halverson Bros. By [Signature]

5-58



GENERAL RESIDENCE ZONE

APPLICATION FOR PERMIT

Permit No. 0525 ISSUED

To the INSPECTOR OF BUILDINGS, PORTLAND, ME.

Portland, Maine, April 28, 1939

The undersigned hereby applies for a permit to erect alter and install the following building structure equipment in accordance with the Laws of the State of Maine, the Building Code of the City of Portland, plans and specifications, if any, submitted herewith and the following specifications:

Location 135 Auburn Street
Owner's of Lessor's name and address Maurice Willey, 11 Higgins Street
Contractor's name and address J. F. Willey, 392 Auburn St.
Architect J. F. Willey, 392 Auburn St.
Proposed use of building 1 car garage
Other buildings on same lot 1 family dwelling
Estimated cost \$ 200.
Description of Present Building to be Altered
Material No. stories Heat Style of roof Roofing
Last use No. families

General Description of New Work

To construct one car frame garage 12' x 19'

[Illegible stamped text]

It is understood that this permit does not include installation of heating apparatus which is to be taken out separately by and in the name of the heating contractor.

Details of New Work

Size front 12' depth 19' No. stories 1 Height average grade to top of plate 8'
To be erected on solid or filled land? solid Height average grade to highest point of roof 11' 12'
Material of foundation concrete slab earth or rock? earth
Material of underpinning Thickness, top bottom cellar
Kind of Roof pitch Rise per foot 7" Roof covering asphalt roofing 2-lam. G. Ind. Lab.
No. of chimneys none Material of chimneys of lining
Kind of heat none Type of fuel Is gas fitting involved?
Framing Lumber-Kind 6x8 hemlock Dressed or Full Size? dressed
Corner posts 4x4 Sills 4x6 Girt or ledger board? Size
Material columns under girders Size Max. on centers
Studs (outside walls and carrying partitions) 2x4-16" O. C. Girders 6x8 or larger. Bridging in every floor and flat roof span over 8 feet. Sills and corner posts all one piece in cross section.
Joists and rafters: 1st floor none 2nd 3rd roof 2x4
On centers: 1st floor 2nd 3rd roof 2x4
Maximum span: 1st floor 2nd 3rd roof

If a Garage

No. cars now accommodated on same lot none, to be accommodated 1
Total number commercial cars to be accommodated none
Will automobile repairing be done other than minor repairs to cars habitually stored in the proposed building? no

Miscellaneous

Will above work require removal or disturbing of any shade tree on a public street? none
Will there be in charge of the above work a person competent to see that the State and City requirements pertaining thereto are observed? yes

Signature of owner 1939 J. F. Willey Maurice Willey

INSPECTION COPY

Handwritten initials or stamp



APPLICATION FOR PERMIT

PERMIT ISSUED 0512

Class of Building or Type of Structure Third Class

Portland, Maine, April 28, 1939

MAY 2 1939

To the INSPECTOR OF BUILDINGS, PORTLAND, ME.

The undersigned hereby applies for a permit to erect ~~also~~ install the following building structure equipment in accordance with the Laws of the State of Maine, the Building Code of the City of Portland, plans and specifications, if any, submitted herewith and the following specifications:

Location 195 Auburn Street Within Fire Limits? no Dist. No.

Owner's or Lessee's name and address Maurice Willey, 11 Higgins Street Telephone

Contractor's name and address J. F. Willey 392 Auburn St. Telephone 26

Architect Plans filed No. of sheets

Proposed use of building dwelling house No. families 1

Other buildings on same lot 1 car garage

Estimated cost \$ 4000. Fee \$ 1.25

Description of Present Building to be Altered

Material No. stories Her Style of roof Roofing

Last use No. families

General Description of New Work

To erect one family frame dwelling house

Statement about cutting timbers for ducts sent with permit.

It is understood that this permit does not include installation of heating apparatus which is to be taken out separately by and in the name of the heating contractor.

Details of New Work

yes Height average grade to top of plate 9' 10"

Size front 35' depth 24' No. stories 1 Height average grade to highest point of roof 14'

To be erected on solid or filled land? solid earth or rock? earth

Material of foundation concrete Thickness top 10" bottom 12" cellar yes

Material of underpinning sill Height Thickness

Kind of Roof gable Rise per foot 12" Roof covering Asphalt roofing Class C Und. Lab.

No. of chimneys 1 Material of chimneys brick of lining tile

Kind of heat hot air Type of fuel coal Is gas fitting involved? no

Kind of Lumber Kind hemlock Dressed or Full Size? dressed

Corner posts 4x6 Sills 4x6 Girt or ledger board? none Size

Material columns under girders iron columns Size 4" Max. on centers 8'

Studs (outside walls and carrying partitions) 2x4-16" O. C. Girders 6x8 or larger. Bridging in every floor and flat roof span over 8 feet. Sills and corner posts all one piece in cross section.

Joists and rafters 1st floor 2x8 2nd 2x8 3rd 2x8 ceiling roof 2x6

On centers: 1st floor 16" 2nd 16" 3rd 16" only roof 12"

Maximum span: 1st floor 12' 11" 2nd 14' 3rd 9' roof

If one story building with masonry walls, thickness of walls? height?

If a Garage

No. cars now accommodated on same lot to be accommodated

Total number commercial cars to be accommodated

Will automobile repairing be done other than minor repairs to cars habitually stored in the proposed building?

Miscellaneous

Will above work require removal or disturbing of any shade tree on a public street? no

Will there be in charge of the above work a person competent to see that the State and City requirements pertaining thereto are observed? yes

Signature of owner Maurice Willey

INSPECTION COPY

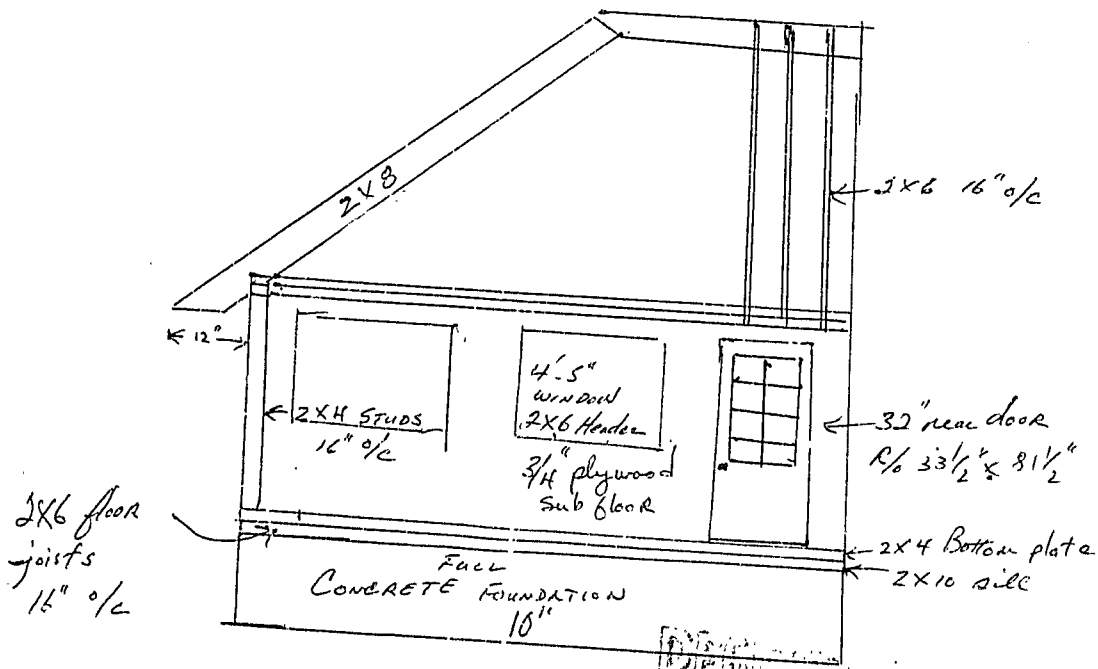
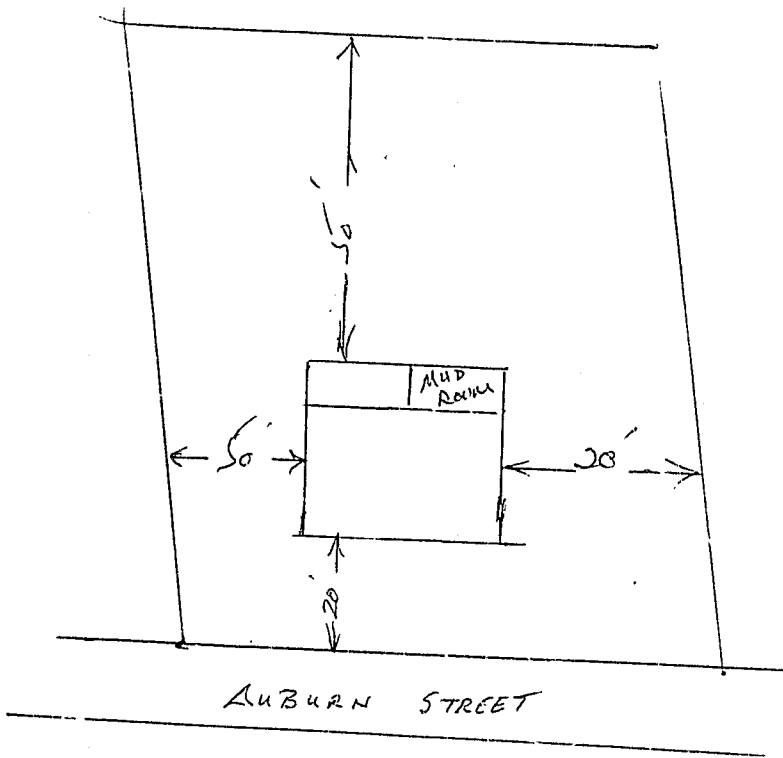

RECEIVED

JUL 7 1988

DEPT. OF PUBLIC WORKS
CITY OF PORTLAND

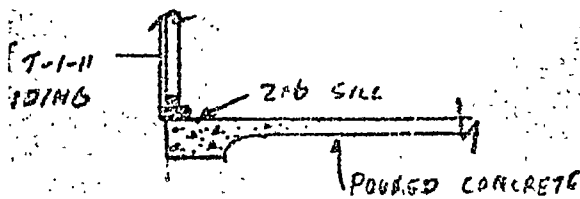
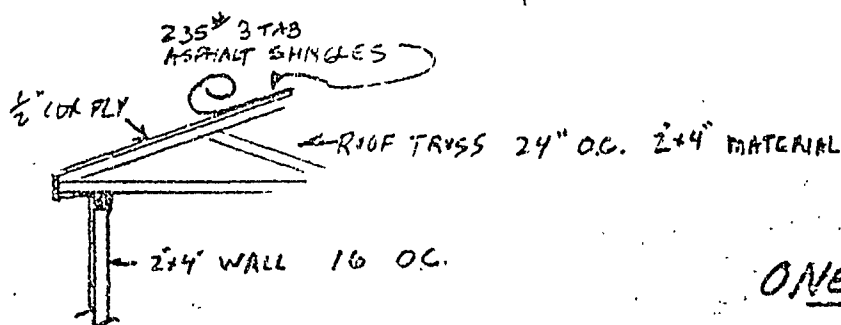
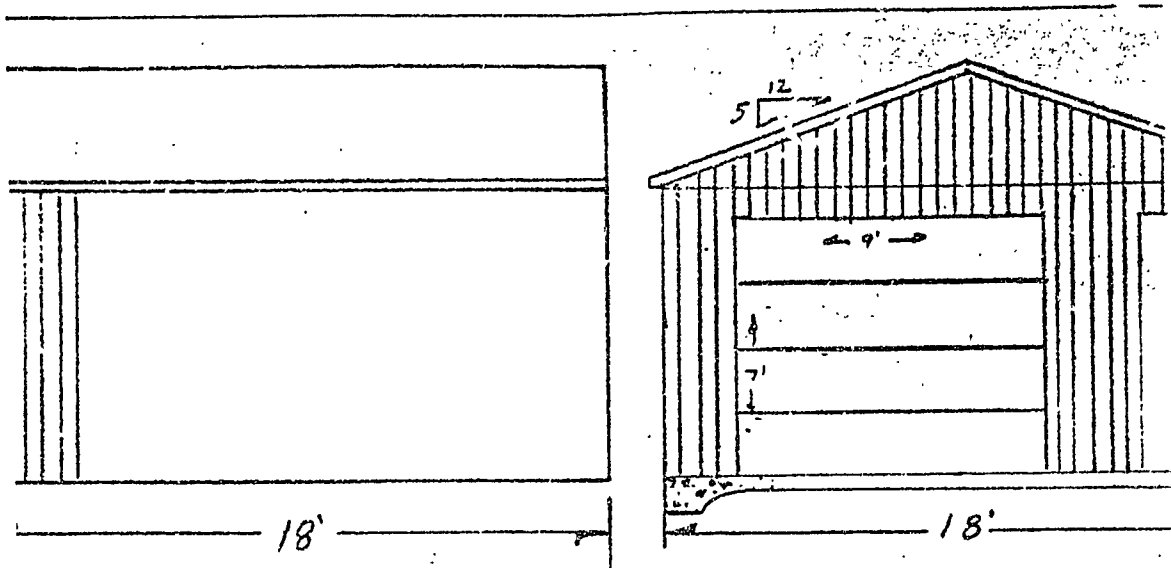

RECEIVED
 AUG - 1 1968
 DEPT OF BLDG INSP
 CITY OF PORTLAND

18' x 11'
 ONE CAR GARAGE
 67 RAY

G. J. Culligan, Inc.
 CUSTOMER
 ENGEL
 DATE 7/31/64 SCALE 1/4" = 1'-0"

APPLICATION FOR PERMIT

PERMIT ISSUED

B.O.C.A. USE GROUP

B.O.C.A. TYPE OF CONSTRUCTION 00881

JUL 9 1986

ZONING LOCATION R-2 PORTLAND, MAINE July 7, 1986

City of Portland

To the CHIEF OF BUILDING & INSPECTION SERVICES, PORTLAND, MAINE

The undersigned hereby applies for a permit to erect, alter, repair, demolish, move or install the following building, structure, equipment or change use in accordance with the Laws of the State of Maine, the Portland B.O.C.A. Building Code and Zoning Ordinance of the City of Portland with plans and specifications, if any, submitted herewith and the following specifications.

LOCATION ... 239 Auburn St. ... Fire District #1 , #2

1. Owner's name and address Darryl Bragdon - ~~xxxx~~ father lives there Telephone ... 797-3870

2. Lessee's name and address

3. Contractor's name and address .. Owner .. Telephone

Proposed use of building ... dwelling .. No. of sheets

Last use ... same .. No. families ... 1 ..

Material ... No. stories ... Heat ... Style of roof ... Roofing

Other buildings on same lot

Estimated contractual cost \$... 1,000 ... Appeal Fees \$

FIELD INSPECTOR Mr. Base Fee ... 25.00 ..

(@ 775-5451

Late Fee

TOTAL \$

To enclose existing porch and converting to mud room as per plans. 1 sheet of plans.

Stamp of Special Conditions

send permit to # 1 Delbert Bragdon - 04103

NOTE TO APPLICANT: Separate permits are required by the installers and subcontractors of heating, plumbing, electrical and mechanicals

DETAILS OF NEW WORK

Is any plumbing involved in this work? ... NO ... Is any electrical work involved in this work? ... NO ...
Is connection to be made to public sewer? ... If not what is proposed for sewage? ...
Has septic tank notice been sent? ... Form notice sent? ...
Height average grade to top of plate ... Height average grade to highest point of roof ...
Size, front ... depth ... No. stories ... solid or filled land? ... earth or rock? ...
Material of foundation ... Thickness, top ... bottom ... cellar ...
Kind of roof ... Rise per foot ... Roof covering ...
No. of chimneys ... Material of chimneys ... of lining ... Kind of heat ... fuel ...
Framing Lumber Kind ... Dressed or full size? ... Corner posts ... Sills ...
Size Girder ... Columns under girders ... Size ... Max. on centers ...
Studs (outside walls and carrying partitions) 2x4-16" O C Bridging in every floor and flat roof span over 8 feet.
Joists and rafters: 1st floor ... 2nd ... 3rd ... roof ...
On centers: 1st floor ... 2nd ... 3rd ... roof ...
Maximum span 1st floor ... 2nd ... 3rd ... roof ...
If one story building with masonry walls, thickness of walls? ... height? ...

IF A GARAGE

No. cars now accommodated on same lot ... to be accommodated ... number commercial cars to be accommodated ...
Will automobile repairing be done other than minor repairs to cars habitually stored in the proposed building? ...

APPROVALS BY DATE
BUILDING INSPECTION PLAN EXAMINER ...
ZONING ... July 8, 1986
BUILDING CODE:
Fire Dept
Health Dept
Others

MISCELLANEOUS
Will work require disturbing of any tree on a public street? NO
Will there be in charge of the above work a person competent to see that the State and City requirements pertaining thereto are observed? YES

Signature of Applicant [Signature] Phone # ... same

Type Name of above ... Darryl Bragdon ... 1 2 3 4

Other ... and Address

FIELD INSPECTOR'S COPY

APPLICANT'S COPY

OFFICE FILE COPY

NOTES

9/26 No inspections
called for by contractor
As work completed,
contractor assumes all
responsibility that the work
below grade is as per code.

[Signature]

Permit No. 86/884

Location 939 Cleveland St.

Owner David [unclear]

Date of permit 7/9-86

Approved 7-9-86

Dwelling

Garage

Use from to [unclear]

Two large empty rectangular sections with horizontal lines, separated by a vertical line, intended for additional notes or drawings.

[Large handwritten mark, possibly a signature or initials]