



APPLICATION FOR PERMIT

PERMIT NO. 0005

JAN 7 1936

Class of Building or Type of Structure - Third Class

Portland, Maine, December 27, 1935

To the INSPECTOR OF BUILDINGS, PORTLAND, ME.

The undersigned hereby applies for a permit to erect alter install the following building structure equipment in accordance with the Laws of the State of Maine, the Building Code of the City of Portland, plans and specifications, if any, submitted herewith and the following specifications:

Location 218 Auburn Street Ward 9 Within Fire Limits? no Dist. No.
Owner's or Lessee's name and address Arthur S. Gola, 21 Sata St. Telephone
Contractor's name and address H. P. Arnold, Cumberland Ctr Telephone no
Architect's name and address
Proposed use of building dwelling house No. families 1
Other buildings on same lot garage
Plans filed as part of this application? no No. of sheets
Estimated cost \$ 600. Fee \$ 1.00

Description of Present Building to be Altered

Material wood No. stories 1 1/2 Heat hot air Style of roof pitch Roofing Asphalt
Last use dwelling house No. families 1

General Description of New Work

To repair after fire to former condition. (Cause - hot ashes)
To build 22' dormer on front side of roof - 30' to street line - to square out existing rooms
To relocate existing stairs, basement to first floor, and first floor to second floor
To put in 12' sheet rock partition to make kitchen and dining room, first floor,
To relocate one window in kitchen, first floor

It is understood that this permit does not include installation of heating apparatus which is to be taken out separately and in the name of the heating contractor.

Details of New Work

REQUIREMENT IS WAIVED

Height average grade to top of plate
Size, front depth No. stories Height average grade to highest point of roof
To be erected on solid or filled land? earth or rock?
Material of foundation Thickness top bottom
Material of underpinning Height Thickness
Kind of Roof shed Rise per foot 6" Roof covering Asphalt roofing Class C Und. Lab.
No. of chimneys Material of chimneys of lining
Kind of heat Type of fuel Is gas fitting involved?
Corner posts Sills Girt or ledger board? Size
Material columns under girders Size Max. on centers
Studs (outside walls and carrying partitions) 2x4-16" O. C. Girders 6x8 or larger. Bridging in every floor and flat roof span over 8 feet. Sills and corner posts all one piece in cross section.
Joists and rafters: 1st floor, 2nd, 3rd, roof 2x8
On centers: 1st floor, 2nd, 3rd, roof 2x8
Maximum span: 1st floor, 2nd, 3rd, roof 10'

If one story building with masonry walls, thickness of walls? height?

If a Garage

No. cars now accommodated on same lot, to be accommodated
Total number commercial cars to be accommodated
Will automobile repairing be done other than minor repairs to cars habitually stored in the proposed building?

Miscellaneous

Will above work require removal or disturbing of any shade tree on a public street? no
Will there be in charge of the above work a person competent to see that the State and City requirements pertaining thereto are observed? yes

Signature of owner by Arthur S. Gola H. P. Arnold

INSPECTION COPY

Ward 9 Permit No. 3675
 Location 218 Auburn St.
 Owner Arthur S. Cole
 Date of permit 12/7/35
 Notif. closing-in
 Inspn. closing-in
 Final Notif.
 Final Inspn: 10/3/36
 Cert. of Occupancy issued None

NOTES
 12/22/35 - House is
 20' x 24'. First floor
 timbers are 2x26" o.c.
 no longer with 1/2" x 4"
 H.P. girders flat at almost
 center point. This
 girder is over almost
 a 24' span with a
 small wooden post
 about midspan.
 Second floor timbers
 are 2x7-5/8" o.c. on
 a 20' span. except
 on one side where
 a bath room about
 2 1/2' wide is partitioned
 off.
 Rafters are 2x5-1/2" o.c.
 on 14' pitch.

public street
 All additions on
 the rear had 2x13
 rafters - 26" o.c. on
 about a 14' span
 with a rise of almost
 2 1/2" to the front.
 Chimney has
 woodwork touching
 in many places.

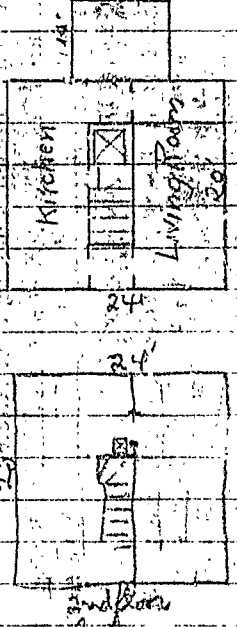

1/2/36 - Better - 1st floor
 1/10/36 - Work started
 A.G.S.
 1/23/36 - Work progressing

1/30/36 - Work pro-
 gressing. Most
 of work closed in
 without inspection
 A.G.S.
 2/18/36 - Still working
 inside - A.G.S.
 2/28/36 - Working out-
 side - A.G.S.
 5/8/36 - Another post
 needed under girder
 A.G.S.
 6/13/36 - Mrs. Cole sick
 so didn't go in to
 check on what A.G.S.

File: P.55/2064-I

December 24, 1935

Mr. Arthur S. Cole,
218 Auburn Street,
Portland, Maine

Dear Sir:-

With relation to repairs after fire in your building at 218 Auburn Street, C. A. Hanson, contractor, applied for a permit as required by law, but has now advised me that he is not to do the work.

He has now the building permit which is not transferable unless arrangements are made with this office which would involve changing the name of the contractor and adjusting the fee with the original applicant.

It is not lawful for you to proceed under the present circumstances with repairs after fire.

Please advise what you propose to do under the circumstances.

Very truly yours,

McD/R
CC: C. A. Hanson

Inspector of Buildings.



GENERAL RESIDENCE ZONE
APPLICATION FOR PERMIT TO REPAIR BUILDINGS

Third Class Building

Portland, Maine, November 30, 1935

PERMIT ISSUED
 2064

To the INSPECTOR OF BUILDINGS, PORTLAND, ME.

The undersigned hereby applies for a permit to repair the following described building in accordance with the Laws of Maine, the Building Code of the City of Portland, and the following specifications:

Location 213 Auburn Street Ward 9 Within fire limits? no Dist. No. _____
 Owner's name and address Arthur S. Cole, 213 Auburn Street Telephone _____
 Contractor's name and address C. A. Hanson, 185 Grant Street Telephone 2-3846
 Use of building dwelling house 1 family
 No. stories 1 1/2 Height _____ ft., Gross area _____ sq. ft., Style of roof _____
 Type of present roof covering Asphalt

General Description of New Work

To Repair after Fire to former condition. No alterations
 (Cause - hot ashes)

New stairs, etc.

If Roof Covering is to be Repaired or Renewed

When last repaired? _____, Area then repaired _____ sq. ft.
 Are repairs or renewal due to damage by fire? yes If so, what area damaged? _____ sq. ft.
 Area of roof to be repaired now? _____ sq. ft.
 Type of roofing to be used Asphalt shingles No. plies _____
 Trade name and grade of roof covering to be used Class C Und. Lab.
 Estimated cost \$ 800. Fee \$ 1.00

INSPECTION COPY

Signature of owner By Arthur S. Cole
A. Hanson
 By Char McManis

59278

Ward 9 Permit No. 35/2064
Location 218 Auburn St.
Owner Arthur S. Cole
Date of permit 11/30/35
Notif. closing-in
Insp. closing-in
Final Notif.
Final Inspn. 12/28/35
Cert. of Occupancy issued None

NOTES

12/5/35 - No work
started - A. S. C.
12/11/35 - Same A. S. C.
12/28/35 - Another per-
mit for this same
work covering altera-
tion has been filed
by another contractor
A. S. C.

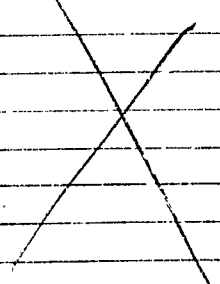

#2

Ward _____ Permit No. _____

Location 218 Auburn St

Owner Arthur J. Cole

Date of permit _____

Sign Contract _____

Final Inspu. _____

NOTES

over a piece of wall-board has been used, a piece of asbestos lumber should replace this wallboard.

8/22/35, Mr Cousins said should find, etc.

9/9/35, Mr Cousins has used a piece of asbestos lumber for shield. This is O.K. as far as answering for a shield. Mr Cole is not satisfied with the material in which it is put on, claiming it to be dangerous, etc.

9/12/35, Mr Dubby & Lewis-Robuch called and said he would have Mr Cousins come in and see if this

can be made satisfactory to all. etc.
 9/13/35, Mr Cousins was in and agreed to make this satisfactory to Mr Cole.

Mr Cousins called and said Mr Cole was satisfied with shield.
 9/14/35, could not get in to check etc.

10/10/35, left O.T. Mr Cole satisfied with work as it now is, etc.



Permit No. _____

APPLICATION FOR PERMIT TO ERECT SIGN OVER PUBLIC SIDEWALK OR STREET

Portland, Maine, _____ 19__

To the INSPECTOR OF BUILDINGS, PORTLAND, ME.

The undersigned hereby applies for a permit to erect the following described sign extending over a public sidewalk or street in accordance with the Building Code of the City of Portland, and the following specifications:

Location _____ Ward _____ Within Fire Limits? _____ Dist. No. _____

Owner of building to which sign is to be attached _____

Name and address of owner of sign _____

Contractor's name and address _____ Telephone _____

When does contractor's bond expire? _____

Information Concerning Building

No. stories _____ Material of wall to which sign is to be attached _____

Details of Sign and Connections

Electric? _____ Vertical dimension after erection _____ Horizontal _____

Weight _____ lbs., Will there be any hollow space? _____ Any rigid frame? _____

Material of frame _____ No. advertising faces _____, material _____

No. rigid connections _____ Are they fastened directly to frame of sign? _____

No. through bolts _____, Size _____, Location, top or bottom _____

No. guys _____, material _____, Size _____

Minimum clear height above sidewalk or street _____

Maximum projection into street _____

Fee \$ _____

Signature of contractor _____

INSPECTION COPY

July 23, 1935

File P.32/321-1

Sears, Roebuck & Company,
622 Congress Street,
Portland, Maine.

Gentlemen:-

With relation to the warm air furnace which you have installed for Arthur S. Cole at 218 Auburn Street, an inspector from this office reports that the floor joists where the register fastens to the floor have not been properly or legally "headed off" and where the smokepipe from the heater passes the cellar stairs the pipe is only five inches from the stair stringer with an inadequate piece of tin for protection.

It is necessary for me to require that you have the floor joists properly headed off to satisfy Building Code requirements and that you have the smokepipe altered in location, if possible, so as to be fifteen inches from the woodwork of the stairs or provide an adequate shield suspended half-way between the stairs and the smokepipe. If the shield is found necessary it should be asbestos-bolted to galvanized metal or so-called "asbestos lumber" at least three times the diameter of the smokepipe in width.

If you are in doubt about these requirements please get in touch with Mr. Hamilton at this office.

Please have these corrections made on or before August 1, 1935.

Very truly yours,

McD/H

CC: Arthur S. Cole

Inspector of Buildings.

We also find that this chimney has no clean-out door and that one of the first floor joists is against the chimney. It will be necessary for you to provide a cast iron clean-out door and frame at the bottom of the chimney.

July 23, 1955

File P.35/321-I

Seara, Roebuck & Company,
372 Congress Street,
Portland, Maine.

Gentlemen:-

With relation to the warm air furnace which you have installed for Arthur S. Cole at 218 Auburn Street, an inspector from this office reports that the floor joists where the register fastens to the floor have not been properly or legally "headed off" and where the smokepipe from the heater passes the cellar stairs the pipe is only five inches from the stair stringer with an inadequate piece of tin for protection.

It is necessary for me to require that you have the floor joists properly headed off to satisfy Building Code requirements and that you have the smokepipe altered in location, if possible, so as to be fifteen inches from the woodwork of the stairs or provide adequate shield suspended halfway between the stairs and the smokepipe. If the shield is found necessary it should be asbestos bolted to galvanized iron or so-called "asbestos lumber" at least three times the diameter of the pipe in width.

If you are in doubt about these requirements, please get in touch with Mr. Hamilton at this office.

Please have these corrections made on or before August 1, 1955.

Very truly yours,

M&D/H
CC: Arthur S. Cole

Inspector of Buildings.

We also find that this chimney has no clean-out door and that one of the first floor joists is against the chimney. It will be necessary for you to provide a cast iron clean-out door and frame at the bottom of the chimney flue and to make some adjustment in this floor joist so that all woodwork is one inch away from the chimney or as near to that distance as possible.

Please have this work done so that the inspector may cover all of the corrections at one inspection.

Inspector of Buildings.



FILL IN COMPLETELY AND SIGN WITH INK

PERMIT ISSUED

Permit No. 4991

APPLICATION FOR PERMIT FOR HEATING, COOKING OR POWER EQUIPMENT

Portland, Maine, July 2, 1935

To the INSPECTOR OF BUILDINGS, PORTLAND, ME.

The undersigned hereby applies for a permit to install the following heating, cooking or power equipment in accordance with the Laws of Maine, the Building Code of the City of Portland, and the following specifications:

Location 218 Auburn Street Use of Building dwelling house
Name and address of owner Arthur S. Cole, 218 Auburn Street Ward 9
Contractor's name and address Sears, Roebuck Co., 622 Congress Street Telephone 3-5661

General Description of Work
To install warm air furnace in place of stove heat

CERTIFICATE OF OCCUPANCY
OR CLOSING-IN IS WAIVED

IF HEATER, POWER BOILER OR COOKING DEVICE

Is heater or source of heat to be in cellar? yes If not, which story _____ Kind of Fuel coal

Material of supports of heater or equipment (concrete floor or what kind) concrete

Minimum distance to wood or combustible material, from top of boiler or casing top of furnace one large register

from top of smoke pipe 2', from front of heater over 4' from side 2' back protected with metal

Size of chimney flue 8x8 Other connections to same flue stove (1)

IF OIL BURNER

Name and type of burner _____ Labeled and approved by Underwriters' Laboratories? _____

Will operator be always in attendance? _____ Type of oil feed (gravity or pressure) _____

Location oil storage _____ No. and capacity of tanks _____

Will all tanks be more than seven feet from any flame? _____ How many tanks fireproofed? _____

Amount of fee enclosed? 1.00 (\$1.00 for one heater, etc., 50 cents additional for each additional heater, etc., in same building at same time.)

Signature of contractor Arthur S. Cole

INSPECTION COPY

4387B

Permit No. 857921

Location 217 Auburn St.

Owner Arthur J. Cole

Date of permit 7/2/35

Post Card sent 7/9/35

Notif. for insp.

Approval tag issued 10/10/35 J.T. De

Oil Burner Check List (date)

1. Kind of heat *Gas Pipe*
2. Label
3. Anti-siphon
4. Oil storage
5. Tank distance
6. Vent pipe
7. Fill pipe
8. Gauge
9. Rigidity
10. Feed safety
11. Pipe sizes and material
12. Control valve
13. Ash pit vent
14. Temp. or pressure safety
15. Instruction card
- 16.

NOTES

7/8/35 Collar has not had a heater before. Chimney sound but

does not have a clean-out done. One first floor joint is up into chimney. This is a one pipe furnace and one floor joint has been cut off. At the end there is a single 2x8 board and at the other a 1x6 board acts as a header. Where the smoke pipe passes the cellar stairs it is 5" from the stair stringer and has a piece of tin for protection. Mrs. Cole said this installation completed last night 7/10/35 - B. E. Cole and

8/2/35 Mr. Cousins of 1066 Congress St. dial 4-2552 was in, said this work has been done etc.

8/5/35. This work has been fixed O.K. except shield near stair stringer where metal



(R) GENERAL RESIDENCE ZONE
APPLICATION FOR PERMIT

PERMIT ISSUED
SEP 3 1937

Class of Building or Type of Structure Third Class

Portland, Maine, September 3, 1937

To the INSPECTOR OF BUILDINGS, PORTLAND, ME.

The undersigned hereby applies for a permit to erect alter install the following building structure equipment in accordance with the Laws of the State of Maine, the Building Code of the City of Portland, plans and specifications, if any, submitted herewith and the following specifications:

Location 218 Auburn Street Ward 3 Within Fire Limits? no Dist. No. _____
Owner's or Lessee's name and address J. Maurice Gregor, 218 Auburn St. Telephone no
Contractor's name and address Owner Telephone _____
Architect's name and address _____
Proposed use of building dwelling house No. families 1
Other buildings on same lot garage
Plans filed as part of this application? no No. of sheets _____
Estimated cost \$ 25. Fee \$.25

Description of Present Building to be Altered

Material wood No. stories 1 1/2 Heat _____ Style of roof _____ Roofing _____
Last use dwelling house No. families _____

General Description of New Work

To ext. in one new window, first floor rear,
To move 10' non-bearing partition back about 4' to enlarge sitting room

NOTIFICATION BEFORE LATHING
OR CLOSING IN IS REQUIRED.
CERTIFICATE OF OCCUPANCY
REQUIREMENT IS WAIVED.

It is understood that this permit does not include installation of heating apparatus which is to be taken out separately by and in the name of the heating contractor.

Details of New Work

Size, front _____ depth _____ No. stories _____ Height average grade to top of plate _____
To be erected on solid or filled land? _____ earth or rock? _____
Material of foundation _____ Thickness, top _____ bottom _____
Material of underpinning _____ Height _____ Thickness _____
Kind of Roof _____ Rise per foot _____ Roof covering _____
No. of chimneys _____ Material of chimneys _____ of lining _____
Kind of heat _____ Type of fuel _____ Is gas fitting involved? _____
Corner posts _____ Sills _____ Girt or ledger board? _____ Size _____
Material columns under girders _____ Size _____ Max. on centers _____
Studs (outside walls and carrying partitions) 2x4-10" O.C. Girders 6x8 or larger. Bridging in every floor and flat roof span over 8 feet. Sills and corner posts all one piece in cross section.
Joists and rafters: 1st floor _____, 2nd _____, 3rd _____, roof _____
On centers: 1st floor _____, 2nd _____, 3rd _____, roof _____
Maximum span: 1st floor _____, 2nd _____, 3rd _____, roof _____
If one story building with masonry walls, thickness of walls? _____ height? _____

If a Garage

No. cars now accommodated on same lot _____, to be accommodated _____
Total number commercial cars to be accommodated _____
Will automobile repairing be done other than minor repairs to cars habitually stored in the proposed building? _____

Miscellaneous

Will above work require removal or disturbing of any shade tree on a public street? no
Will there be in charge of the above work a person competent to see that the State and City requirements pertaining thereto are observed? yes

INSPECTION COPY
Signature of owner J. Maurice Gregor

5776A



(R) GENERAL RESIDENCE HOME

APPLICATION FOR PERMIT

Class of Building or Type of Structure Third Class

Portland, Maine, June 23, 1930

1200
PERMIT ISS.

JUN 24 1930

To the INSPECTOR OF BUILDINGS, PORTLAND, ME:

The undersigned hereby applies for a permit to erect alter install the following building structure equipment in accordance with the Laws of the State of Maine, the Building Code of the City of Portland, plans and specifications, if any, submitted herewith and the following specifications:

Location 218 Auburn Street Ward 9 Within Fire Limits? _____ Dist. No. _____
 Owner's or Lessee's name and address J. M. Gregor, 218 Auburn St. Telephone no
 Contractor's name and address Owner Telephone _____
 Architect's name and address _____
 Proposed use of building dwelling house 1 family No. families 1
 Other buildings on same lot _____

Description of Present Building to be Altered

Material wood No. stories 1 1/2 Heat _____ Style of roof _____ Roofing _____
 Last use dwelling house No. families 1

General Description of New Work

To put roof over existing ^{storey} ~~one~~ front piazza 8' x 24'

NOTIFICATION BEFORE LATHING
OR CLOSING-IN IS WANTED

CERTIFICATE OF OCCUPANCY
REQUIREMENT IS WANTED

Details of New Work

Size front _____ depth _____ No. stories _____ Height average grade to highest point of roof _____
 To be erected on solid or filled land? _____ earth or rock? _____
 Material of foundation _____ Thickness, top _____ bottom _____
 Material of underpinning _____ Height _____ Thickness _____
 Kind of roof flat 2 1/2" to flat Roof covering asphalt roofing Class C Und. Lab.
 No. of chimneys _____ Material of chimneys _____ of lining _____
 Kind of heat _____ Type of fuel _____ Distance, heater to chimney _____
 If oil burner, name and model _____
 Capacity and location of oil tanks _____
 Is gas fitting involved? _____ Size of service _____
 Corner posts 4x4 Sills _____ Girt or ledger board? _____ Size _____
 Material columns under girders _____ Size _____ Max. on centers _____
 Studs (outside walls and carrying partitions) 2x4-16" O.C. Girders 6x8 or larger. Bridging in every floor and flat roof span over 8 feet. Sills and corner posts all one piece in cross section.
 Joists and rafters: 1st floor _____, 2nd _____, 3rd _____, roof 2x6
 On centers: 1st floor _____, 2nd _____, 3rd _____, roof 8"
 Maximum span: 1st floor _____, 2nd _____, 3rd _____, roof 6'
 If one story building with masonry walls, thickness of walls? _____ height? _____

If a Garage

No. cars now accommodated on same lot _____, to be accommodated _____
 Total number commercial cars to be accommodated _____
 Will automobile repairing be done other than minor repairs to cars habitually stored in the proposed building? _____

Miscellaneous

Will above work require removal or disturbing of any shade tree on a public street? no
 Plans filed as part of this application? yes No. sheets 1
 Estimated cost \$ 10. Fee \$.50
 Will there be in charge of the above work a person competent to see that the State and City requirements pertaining thereto are observed? Yes

INSPECTION COPY

Signature of owner J. Maurice Gregor

22126



Location, Owners and detail must be correct, complete and legible.
 are responsible for application required for every building.
 with the law, plans must be filed with this application.
 know the requirements or not.

Application for Permit for Alterations, etc.

Get All Questions Satisfied BEFORE Commencing Work. Portland, Me.; March 21, 1925. 19

To the INSPECTOR OF BUILDINGS

The undersigned hereby for a permit to alter the following described building:—

Location 218 Auburn Street Ward 9 in fire-limits? no
 Name of Owner or Lessee, D. H. MacDougall Address 218 Auburn Street
 " " Contractor, Albert Herrick " 206 Auburn Street
 " " Architect,
 Material of Building is wood Style of Roof, pitch Material of Roofing, asphalt
 Size of Building is 20ft feet long; 11ft feet wide. No. of Stories, 1
 Cellar Wall is constructed of posts is inches wide on bottom and batters to inches on top.
 Underpinning is is inches thick; is feet in height.
 Height of Building 12ft Wall, if Brick; 1st, 2d, 3d, 4th, 5th,
 What was Building last used for? private garage 1 car No. of Families?
 What will Building now be used for? private garage 2 cars

Description of Present Bldg.

Detail of Proposed Work

..... Cut in two doors all to comply with the building ordinance

 Estimated Cost \$ 10

If Extended On Any Side

Size of Extension, No. of feet long?; No. of feet wide?; No. of feet high above sidewalk?
 No. of Stories high?; Style of Roof?; Material of Roofing?
 Of what material will the Extension be built? Foundation?
 If of Brick, what will be the thickness of External Walls? inches; and Party Walls inches.
 How will the extension be occupied? How connected with Main Building?

When Moved, Raised or Built Upon

No. of Stories in height when Moved, Raised, or Built upon? Proposed Foundations?
 No. of feet high from level of ground to highest part of Roof to be?
 How many feet will the External Walls be increased in height? Party Walls,

If Any Portion of the External or Party Walls Are Removed

Will an opening be made in the Party or External Walls? in Story.
 Size of the opening? How protected?
 How will the remaining portion of the wall be supported?

Signature of Owner or Authorized Representative
 Address 218 Auburn Street

APPROVED

[Handwritten signature]
 OFFICE OF THE INSPECTOR

PERMIT MUST BE OBTAINED BEFORE BEGINNING WORK



Location, ownership and detail must be correct, complete and legible. Separate application required for every building. Plans must be filed with this application.

APPLICATION FOR PERMIT TO BUILD

(3D CLASS BUILDING)

Portland, Me., February 9, 1920 19

To the
INSPECTOR OF BUILDINGS

The undersigned hereby applies for a permit to build, according to the following Specifications:—

Location 218 Auburn Street Wd. 9

Name of owner is? Mrs. John D MacDougal Address 218 Auburn Street

Name of mechanic is? Alberk Herwick 218 Auburn Street

Name of architect is? _____

Proposed occupancy of building (purpose)? wood shed

If a dwelling or tenement house, for how many families? _____

Are there to be stores in lower story? _____ No. _____

Size of lot, No. of feet front? _____; No. of feet rear? _____; No. of feet deep? _____

Size of building, No. of feet front? 8ft; No. of feet rear? 8ft; No. of feet deep? 12ft

No. of stories, front? 1; rear? _____

No. of feet in height from the mean grade of street to the highest part of the roof? 15ft

Distance from lot lines, front? _____ feet; side? _____ feet; side? _____ feet; rear? _____ feet

Firestop to be used? _____

Will the building be erected on solid or filled land? _____

Will the foundation be laid on earth, rock or piles? _____

If on piles, No. of rows? _____ distance on centres? _____ length of? _____

Diameter, top of? _____ diameter, bottom of? _____

Size of posts? _____

“ girts? _____

“ floor timbers? 1st floor wooden 2d _____ 3d _____ 4th _____

O. C. “ “ “ “ “ “ “ “ “ “

Span “ “ “ “ “ “ “ “ “ “

Braces, how put in? _____

Building, how framed? _____

Material of foundation? concrete thickness of? _____ laid with mortar? _____

Underpinning, material of? _____ height of? _____ thickness of? _____

Will the roof be flat, pitch, mansard, or hip? pitch Material of roofing? asphalt

Will the building be heated by steam, furnaces, stoves or grates? _____ Will the flues be lined? _____

Will the building conform to the requirements of the law? yes

No. of brick walls? _____ and where placed? _____

Means of egress? _____

PERMIT MUST BE RECEIVED BEFORE BEGINNING WORK.

If the building is to be occupied as a Tenement House, give the following particulars:

What is the height of cellar or basement? _____

What will be the clear height of first story? _____ second? _____ third? _____

State what means of egress is to be provided? _____

_____ Scuttle and stepladder to roof? _____

Estimated Cost,

\$ 20.

Signature of owner or authorized representative,

Margaret MacDougal

Address,

218 Auburn St.

Plans submitted? _____

Received by? _____

Plans must be submitted in duplicate, one set to be filed with the Department and the duplicate set thereof (bearing the approval of the Inspector of Buildings) shall be kept on the work and exhibited on demand.