

244 AUBURN STREET

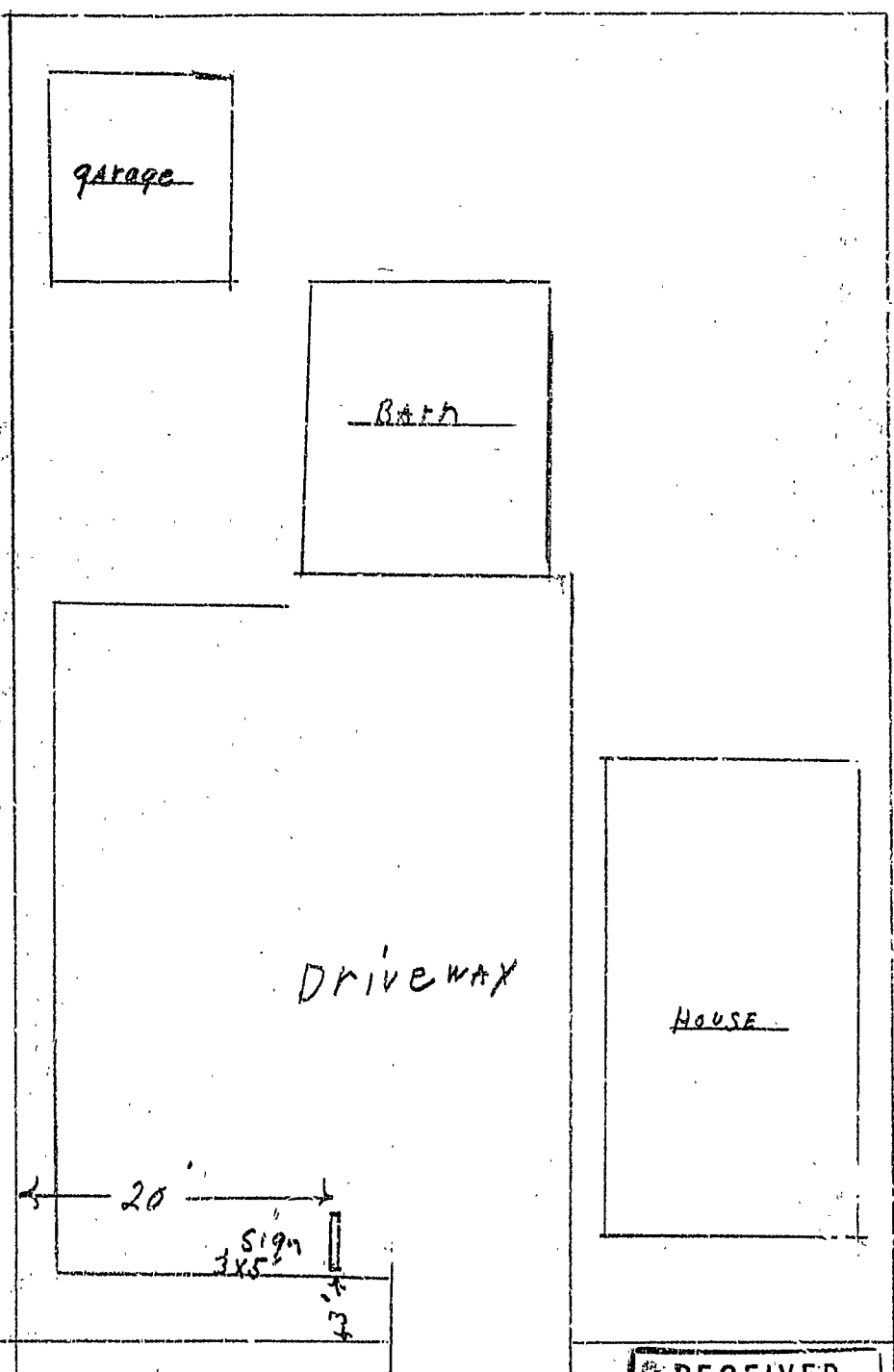

244 Aburn St

RECEIVED
SEP 23 1983
DEPT. OF BLDG. INSP.
CITY OF PORTLAND

APPLICATION FOR PERMIT

PERMIT ISSUED

B.O.C.A. USE GROUP
 B.O.C.A. TYPE OF CONSTRUCTION **00998**

SEP 27 1983

ZONING LOCATION **R-P** PORTLAND, MAINE Sept. 23, 1983

CITY of PORTLAND

To the CHIEF OF BUILDING & INSPECTION SERVICES, PORTLAND, MAINE
 The undersigned hereby applies for a permit to erect, alter, repair, demolish, move or install the following building, structure, equipment or change use in accordance with the Laws of the State of Maine, the Portland B.O.C.A. Building Code and Zoning Ordinance of the City of Portland with plans and specifications, if any, submitted herewith and the following specifications:

LOCATION **244 Auburn Street**
 1. Owner's name and address **Robert Chase - same** Fire District #1 , #2
 2. Lessee's name and address Telephone **797-4868**
 3. Contractor's name and address **Owner** Telephone

Proposed use of building **home craft shop & jewelry with sign** No. of sheets
 Last use No. families
 Material No. stories Heat Style of roof Roofing
 Other buildings on same lot
 Estimated contractual cost \$

FIELD INSPECTOR—Mr.
 @ 775-5451

Appeal Fees \$
 Base Fee **18.00**
 Late Fee
 TOTAL \$ **18.00**

To erect 3' x 5' detached pole sign as per plans.
 1 sheet of plans.
 send permit to # 1 04103

Stamp of Special Conditions

NOTE TO APPLICANT: Separate permits are required by the installers and contractors of heating, plumbing, electrical and mechanicals.

DETAILS OF NEW WORK

Is any plumbing involved in this work? Is any electrical work involved in this work?
 Is connection to be made to public sewer? If not, what is proposed for sewage?
 Has septic tank notice been sent? Form notice sent?
 Height average grade to top of plate Height average grade to highest point of roof
 Size, front depth No. stories solid or filled land? earth or rock?
 Material of foundation Thickness, top bottom cellar
 Kind of roof Rise per foot Roof covering
 No. of chimneys Material of chimneys of lining kind of heat fuel
 Framing Lumber—Kind Dressed or full size? Corner posts Sills
 Joist Girders Columns under girders Size Max. on centers
 Studs (outside walls and carrying partitions) 2x4-16" O. C. Bridging in every floor and flat roof span over 8 feet.
 Joists and rafters: 1st floor 2nd 3rd roof
 On centers: 1st floor 2nd 3rd roof
 Maximum span: 1st floor 2nd 3rd roof
 If one story building with masonry walls, thickness of walls? height?

IF A GARAGE

No. cars now accommodated on same lot to be accommodated number commercial cars to be accommodated
 Will automobile repairing be done other than minor repairs to cars habitually stored in the proposed building?

APPROVALS BY: DATE MISCELLANEOUS
 BUILDING INSPECTION—PLAN EXAMINER Will work require disturbing of any tree on a public street? **no**
 ZONING: **C.A.M.C.O. 9/23/83**
 BUILDING CODE: Will there be in charge of the above work a person competent to see that the State and City requirements pertaining thereto are observed?
 Fire Dept.:
 Health Dept.:
 Others:

Signature of Applicant **Robert Chase** Phone # **same**
 Type Name of above **Robert Chase** 1 2 3 4
 Other
 and Address

FIELD INSPECTOR'S COPY APPLICANT'S COPY OFFICE FILE COPY

[L] MA. FAVING

Permit No. 83 / 998
Location 244 Cambridge St.
Owner Robert Chase
Date of permit 9-23-83
Approved 9-27-83
Dwelling - Pole signs
Garage _____
Alteration _____

NOTES

Nov 1 / 83
Installed, location OK
[Signature]

Lined area for notes or drawings, divided into two horizontal sections.

APPLICATION FOR PERMIT

PERMIT NO. 2

B.O.C.A. USE GROUP

001195

OCT 23 1985

B.O.C.A. TYPE OF CONSTRUCTION

ZONING LOCATION PORTLAND, MAINE

Oct. 18, 1985

City of Portland

To the CHIEF OF BUILDING & INSPECTION SERVICES, PORTLAND, MAINE.

The undersigned hereby applies for a permit to erect, alter, repair, demolish, move or install the following building, structure, equipment or change use in accordance with the Laws of the State of Maine, the Portland B.O.C.A. Building Code and Zoning Ordinance of the City of Portland with plans and specifications, if any, submitted herewith and the following specifications:

LOCATION 244 Auburn St. - 1st floor Fire District #1 [] #2 []

1. Owner's name and address Robert Chase - Blackstrap Rd. Falmouth Telephone 797-4868

2. Lessee's name and address Susan L. Chase - s. 269 Blackstrap Rd. Telephone 797-3823

3. Contractor's name and address Telephone

No. of sheets

Proposed use of building dwelling No. families 1

Last use same No. families

Material No. stories Heat Style of roof Roofing

Other built on same lot

Estimated construction cost \$ Appeal Fees \$

FIELD INSPECTOR - Mr. @ 775-5451 Base Fee 25.00

Late Fee

TOTAL \$

Change of use from single family dwelling (apt 1st floor) to single family dwelling with home occupation as real estate office

Stamp of Special Conditions

NOTE TO APPLICANT: Separate permits are required by the installers and subcontractors for plumbing, electrical and mechanicals.

DETAILS OF NEW WORK

Is any plumbing involved in this work? no Is any electrical work involved in this work? no

Is connection to be made to public sewer? If not, what is proposed for sewage?

Has septic tank notice been sent? Form notice sent?

Height average grade to top of plate Height average grade to highest point of roof

Size, front depth No. stories solid or filled land? earth or rock?

Material of foundation Thickness, top bottom cellar

Kind of roof Rise per foot Roof covering

No. of chimneys Material of chimneys of lining Kind of heat fuel

Framing Lumber - Kind Dressed or full size? Corner posts Sills

Size Girder Column under girders Size Max. on center

Studs (outside walls and carrying partitions) 2x4-16" O. C. Bridging in every floor and flat roof span over 8 feet.

Joists and rafters: 1st floor 2nd 3rd roof

On centers: 1st floor 2nd 3rd roof

Maximum span: 1st floor 2nd 3rd roof

If one story building with masonry walls, thickness of walls? height?

IF A GARAGE

No. cars now accommodated on same lot to be accommodated number commercial cars to be accommodated

Will automobile repairing be done other than minor repairs to cars habitually stored in the proposed building?

APPROVALS BY: DATE MISCELLANEOUS

BUILDING INSPECTION - PLAN EXAMINER Will work require disturbing of any tree on a public street?

ZONING: BUILDING CODE: Will there be in charge of the above work a person competent

Fire Dept. to see that the State and City requirements pertaining thereto

Health Dept. are observed?

Others: same

Signature of Applicant Susan L. Chase Phone #

Type Name of above Susan L. Chase 1 [] 2 [X] 3 [] 4 []

Other

and Address

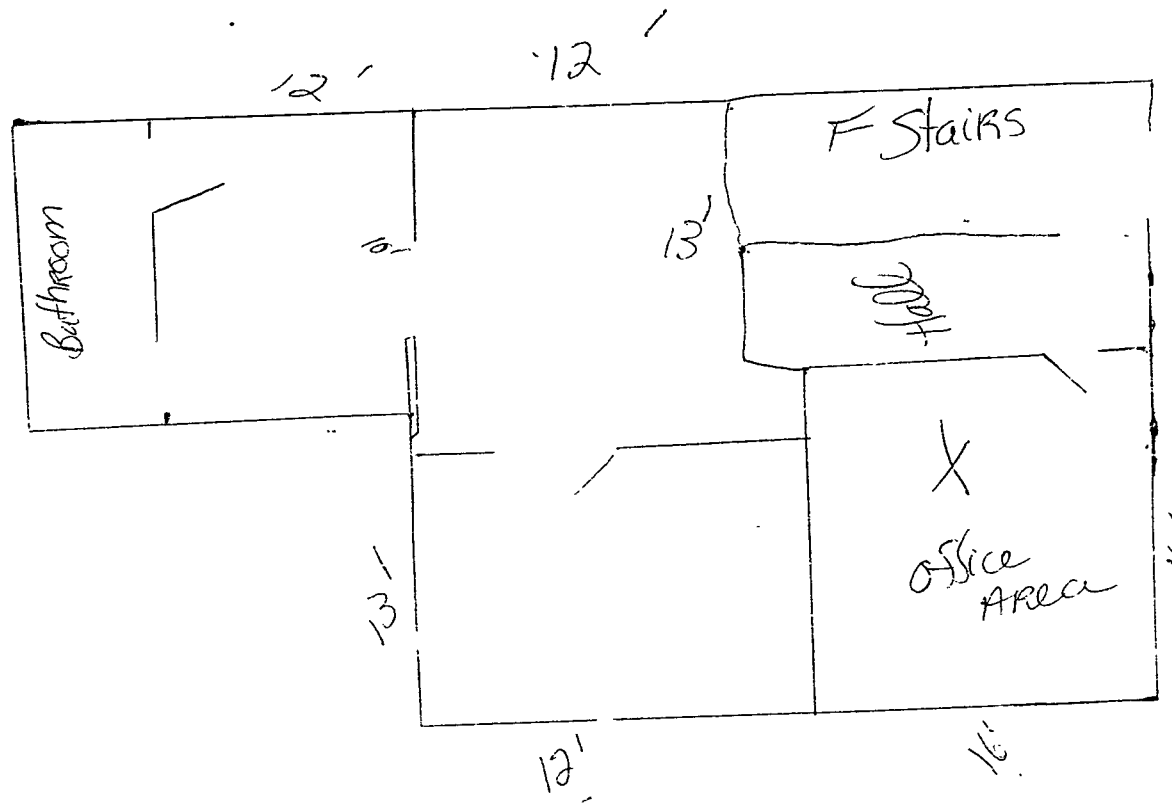

entrance

8785-66

RECEIVED

OCT 18 1985

DEPT. OF JUSTICE
WASHINGTON, D.C.

APPLICATION FOR PERMIT

001194 PERMIT ISSUED

B.O.C.A. USE GROUP

B.O.C.A. TYPE OF CONSTRUCTION

ZONING LOCATION R-P PORTLAND, MAINE Oct. 18, 1985

OCT 23 1985

City of Portland

To the CHIEF OF BUILDING & INSPECTION SERVICES, PORTLAND, MAINE

The undersigned hereby applies for a permit to erect, alter, repair, demolish, move or install the following building, structure, equipment or change use in accordance with the Laws of the State of Maine, the Portland B.O.C.A. Building Code and Zoning Ordinance of the City of Portland with plans and specifications, if any, submitted herewith and the following specifications:

LOCATION 244 Auburn St. 1st floor Fire District #1 [] #2 []
1. Owner's name and address Robert Chase, Blackstrap Rd., Falmouth Telephone 797-4868
2. Lessee's name and address Susan L. Chase, s. 269 Blackstrap Rd. Telephone 797-3823
3. Contractor's name and address Telephone

Proposed use of building dwelling No. of sheets
Last use same No. families 1
Material No. stories Heat Style of roof Roofing
Other buildings on same lot
Estimated contractual cost \$

FIELD INSPECTOR—Mr. @ 775-5451
Appeal Fees \$
Base Fee 25.00
Late Fee
TOTAL \$

Change of use from single family dwelling (apt 1st floor) to single family dwelling with home occupation as real estate office

Stamp of Special Conditions

NOTE TO APPLICANT: Separate permits are required by the installers and subcontractors of heating, plumbing, electrical and mechanicals.

DETAILS OF NEW WORK

Is any plumbing involved in this work? no Is any electrical work involved in this work? no
Is connection to be made to public sewer? If not, what is proposed for sewage?
Has septic tank notice been sent? Form notice sent?
Height average grade to top of plate Height average grade to highest point of roof
Size, front depth No. stories solid or filled land? earth or rock?
Material of foundation Thickness, top bottom cellar
Kind of roof Rise per foot Roof covering
No. of chimneys Material of chimneys of lining Kind of heat fuel
Framing Lumber—Kind Dressed or full size? Corner posts Sills
Size Girder Columns under girders Size Max. on centers
Studs (outside walls and carrying partitions) 2x4-16" O. C. Bridging in every floor and flat roof span over 8 feet.
Joists and rafters: 1st floor 2nd 3rd roof
On centers: 1st floor 2nd 3rd roof
Maximum span: 1st floor 2nd 3rd roof
If one story building with masonry walls, thickness of walls? height?

IF A GARAGE

No. cars now accommodated on same lot to be accommodated number commercial cars to be accommodated
Will automobile repairing be done other than minor repairs to cars habitually stored in the proposed building?

APPROVALS BY: DATE
BUILDING INSPECTION—PLAN EXAMINER
ZONING: D.K. P.G.T. 10/18/85
BUILDING CODE:
Fire Dept.:
Health Dept.:
Others:

MISCELLANEOUS

Will work require disturbing of any tree on a public street?
Will there be in charge of the above work a person competent to see that the State and City requirements pertaining thereto are observed?

Signature of Applicant Susan L. Chase Phone # same
Type Name of above Susan L. Chase [] 2 [x] 3 [] 4 []
Other and Address

FIELD INSPECTOR'S COPY APPLICANT'S COPY OFFICE FILE COPY

14 MA ID 1110

NOTES

10-18-85 Attached copy of Section 14-410 Home Occupation

OK - 10/25/85

Permit No. 1195/85

Location 244 Auburn ST

Owner Chase

Date of permit 10-23-85

Approved

Dwelling

Garage

Alteration Change of Use

Large grid area for notes or drawings, consisting of many horizontal lines.