

Washington  
600 ft.

Mrs. L. Schenck

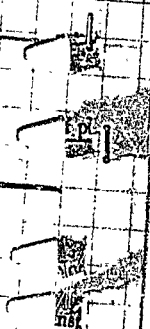

100 ft.

RECEIVED  
DEC 19 1988  
DEPT. OF PORTLAND  
PLN. & BLDG. DIV.

New P. H. #  
over 3000 ft. to back line

New P. H. #

260 ft.



# APPLICATION FOR PERMIT **PERMIT ISSUED**

Class of Building or Type of Structure Third Class

**0021**

To the INSPECTOR OF BUILDINGS, PORTLAND, ME.

Portland, Maine, December 13, 1938 **JAN 10 1939**

The undersigned hereby applies for a permit to erect/alter/install the following building structure/equipment in accordance with the Laws of the State of Maine, the Building Code of the City of Portland, plans and specifications, if any, submitted herewith and the following specifications:

Location 1728 Washington Avenue Within Fire Limits? no Dist. No. \_\_\_\_\_  
 Owner's or lessee's name and address Lina Scheuchzer, 1929 Washington Avenue Telephone 2-0241  
 Contractor's name and address Owner Telephone \_\_\_\_\_  
 Architect \_\_\_\_\_  
 Proposed use of building poultry house Plans filed yes No. of sheets 1  
 Other buildings on same lot dwelling house and barn, 2 poultry houses No. families \_\_\_\_\_  
 Estimated cost \$ \_\_\_\_\_ Fee \$ .50

### Description of Present Building to be Altered

Material wood No. stories 1 Heat \_\_\_\_\_ Style of roof \_\_\_\_\_ Roofing \_\_\_\_\_  
 Last use poultry house (Flat) No. families \_\_\_\_\_

### General Description of New Work

To move building 20' x 12' from 1739 Washington Avenue

**THIS PERMIT DOES NOT INCLUDE THE RIGHT TO MOVE ANY BUILDING THROUGH THE PUBLIC STREETS OF THE CITY**

It is understood that this permit does not include installation of heating apparatus which is to be taken out separately by and in the name of the heating contractor.

### Details of New Work

Size, front \_\_\_\_\_ depth \_\_\_\_\_ No. stories \_\_\_\_\_ Height average grade to top of plate \_\_\_\_\_  
 To be erected on solid or filled land? \_\_\_\_\_ earth or rock? \_\_\_\_\_ Height average grade to highest point of roof \_\_\_\_\_  
 Material of foundation flat rocks Thickness, top \_\_\_\_\_ bottom \_\_\_\_\_ cellar \_\_\_\_\_  
 Material of underpinning \_\_\_\_\_ Height \_\_\_\_\_ Thickness \_\_\_\_\_  
 Kind of Roof \_\_\_\_\_ Rise per foot \_\_\_\_\_ Roof covering \_\_\_\_\_  
 No. of chimneys \_\_\_\_\_ Material of chimneys \_\_\_\_\_ of lining \_\_\_\_\_  
 Kind of heat \_\_\_\_\_ Type of fuel \_\_\_\_\_ Is gas fitting involved? \_\_\_\_\_  
 Framing Lumber—Kind \_\_\_\_\_ Dressed or Full Size? \_\_\_\_\_  
 Corner posts \_\_\_\_\_ Sills \_\_\_\_\_ Girt or ledger board? \_\_\_\_\_ Size \_\_\_\_\_  
 Material columns under girders \_\_\_\_\_ Size \_\_\_\_\_ Max. on centers \_\_\_\_\_  
 Stairs (outside walls and carrying partitions) 2x4-16" O. C. Girders 6x8 or larger. Bridging in every floor and flat roof span over 8 feet. Sills and corner posts all one piece in cross section.  
 Joists and rafters: 1st floor \_\_\_\_\_, 2nd \_\_\_\_\_, 3rd \_\_\_\_\_, roof \_\_\_\_\_  
 On centers: 1st floor \_\_\_\_\_, 2nd \_\_\_\_\_, 3rd \_\_\_\_\_, roof \_\_\_\_\_  
 Maximum span 1st floor \_\_\_\_\_, 2nd \_\_\_\_\_, 3rd \_\_\_\_\_, roof \_\_\_\_\_  
 If one story building with masonry walls, thickness of walls? \_\_\_\_\_ height? \_\_\_\_\_

### If a Garage

No. cars now accommodated on same lot \_\_\_\_\_, to be accommodated \_\_\_\_\_  
 Total number commercial cars to be accommodated \_\_\_\_\_  
 Will automobile repairing be done other than minor repairs to cars habitually stored in the proposed building? \_\_\_\_\_

### Miscellaneous

Will above work require removal or disturbing of any shade tree on a public street? no  
 Who is in charge of the above work a person competent to see that the State and City requirements pertaining thereto \_\_\_\_\_  
yes

Signature of owner Lina D. Scheuchzer

COPY

8652C

Permit No. 39/21  
Location 1738 W. Kensington  
For Linear L. Schindler  
Permit 1/10/39  
Notif. closing-in  
1. closing-in

Final 9/16/39  
Cert. of Occupancy issued None

NOTES  
1/10/39 this building  
already moved; official  
OK structure of this  
in appearance to

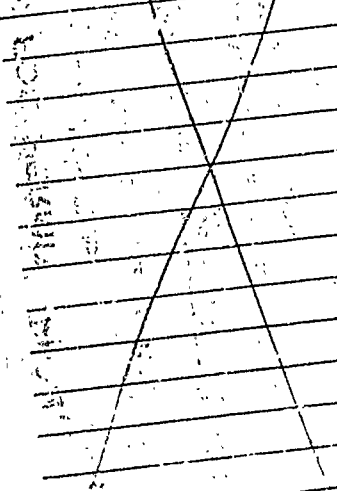

Rina K. Scheuriger  
1728 Washington Ave  
600 ft from Washington Ave

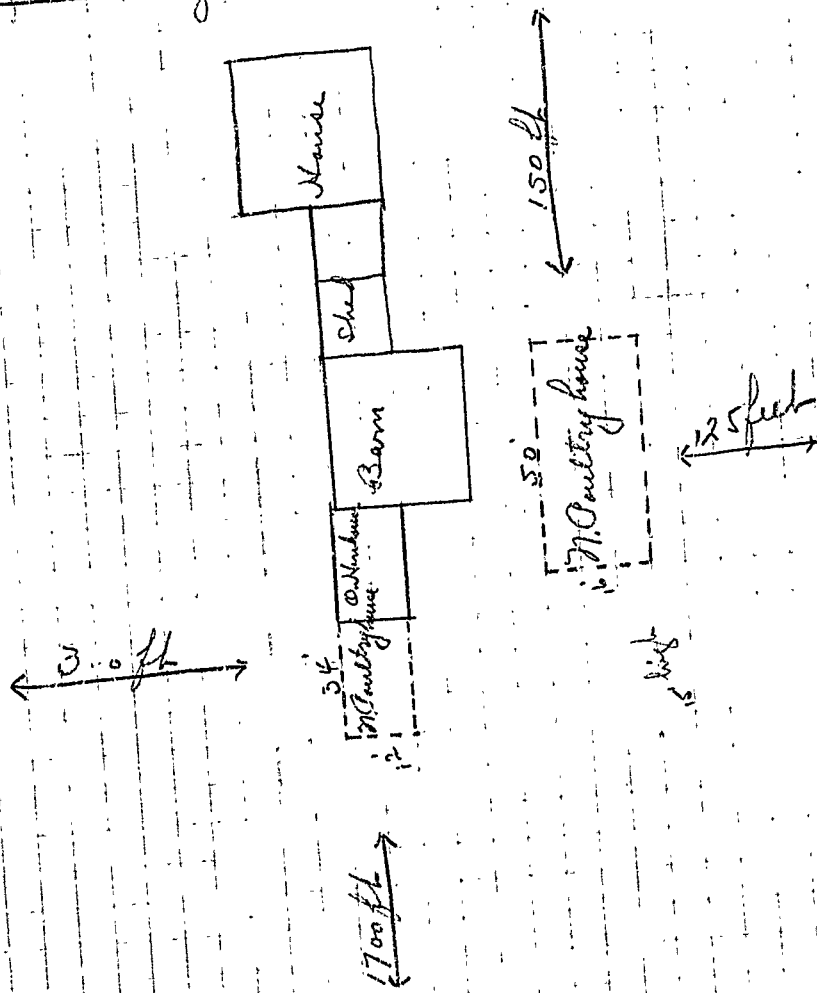

RECEIVED  
NOV 4 1937  
DEPT. OF BLDG. INSP.  
CITY OF PORTLAND

RECEIVED  
NOV 4 1937  
DEPT. OF BLDG. INSP.  
CITY OF PORTLAND

STATEMENT ACCOMPANYING APPLICATION FOR BUILDING PERMIT  
for Poultry house  
at 1728 Washington Avenue

Date 11/12/37

1. In whose name is the title of the property now recorded? Lina Scheuchzer
2. Are the boundaries of the property in the vicinity of the proposed work shown clearly on the ground, and how? fence
3. Is the outline of the proposed work now staked out upon the ground? no If not, will you notify the Inspection Office when the work is staked out and before any of the work is commenced? \_\_\_\_\_
4. What is to be maximum projection or overhang of eaves or drip? \_\_\_\_\_
5. Do you assume full responsibility for the correctness of the location plan or statement of location filed with this application, and does it show the complete outline of the proposed work on the ground, including bay windows, porches and other projections? yes
6. Do you assume full responsibility for the correctness of all statements in the application concerning the sizes, design and use of the proposed building? yes
7. Do you understand that in case changes are proposed in the location of the work or in any of the details specified in the application that a revised plan and application must be submitted to this office before the changes are made? yes

Lina Scheuchzer



APPLICATION FOR PERMIT **PERMIT ISSUED 1970**

Class of Building or Type of Structure Third Class NOV 15 1937  
Portland, Maine, November 12, 1937

To the INSPECTOR OF BUILDINGS, PORTLAND, ME.

The undersigned hereby applies for a permit to erect alter install the following building structure equipment in accordance with the laws of the State of Maine, the Building Code of the City of Portland, plans and specifications, if any, submitted herewith and the following specifications:

Location 1728 Washington Avenue Ward 9 Within Fire Limits? no Dist. No. \_\_\_\_\_  
Owner's or Lessee's name and address Lina Scheuchsor, 1728 Washington Avenue Telephone 2-0241  
Contractor's name and address Owner Telephone \_\_\_\_\_  
Architect \_\_\_\_\_ Plans filed \_\_\_\_\_ No. of sheets \_\_\_\_\_  
Proposed use of building Poultry house No. families \_\_\_\_\_  
Other buildings on same lot Dwelling house  
Estimated cost \$ \_\_\_\_\_ Fee \$ 1.50

Description of Present Building to be Altered

Material frame No. stories 1 Heat no Style of roof pitch Roofing asphalt roofing  
Last use Poultry house (Dola.) No. families \_\_\_\_\_

General Description of New Work

To move poultry house 12'x34' one story frame building,  
(moved from 1780 Washington Avenue)

REQUIREMENT & WAIVER  
NOTIFICATION BEFORE LAYING  
OR CLOSING IN IS NECESSARY

THIS PERMIT DOES NOT INCLUDE PERMIT  
TO MOVE ANY BUILDING

It is understood that this permit does not include installation of heating apparatus which is to be taken out separately by and in the name of the heating contractor.

Details of New Work

Height average grade to top of plate \_\_\_\_\_  
Size, front \_\_\_\_\_ depth \_\_\_\_\_ No. stories \_\_\_\_\_ Height average grade to highest point of roof \_\_\_\_\_  
To be erected on solid or filled land? solid earth or rock? earth  
Material of foundation flat rocks Thickness, top \_\_\_\_\_ bottom \_\_\_\_\_  
Material of underpinning \_\_\_\_\_ Height \_\_\_\_\_ Thickness \_\_\_\_\_  
Kind of Roof \_\_\_\_\_ Rise per foot \_\_\_\_\_ Roof covering \_\_\_\_\_  
No. of chimneys none Material of chimneys \_\_\_\_\_ of lining \_\_\_\_\_  
Kind of heat none Type of fuel \_\_\_\_\_ Is gas fitting involved? \_\_\_\_\_  
Corner posts \_\_\_\_\_ Sills \_\_\_\_\_ Girt or ledger board? \_\_\_\_\_ Size \_\_\_\_\_  
Material columns under girders \_\_\_\_\_ Size \_\_\_\_\_ Max. on centers \_\_\_\_\_  
Studs (outside walls and carrying partitions) 2x4-16" O. C. Girders 6x8 or larger Bridging in every floor and flat roof span over 8 feet. Sills and corner posts all one piece in cross section.  
Joists and rafters: 1st floor \_\_\_\_\_, 2nd \_\_\_\_\_, 3rd \_\_\_\_\_, roof \_\_\_\_\_  
On centers: 1st floor \_\_\_\_\_, 2nd \_\_\_\_\_, 3rd \_\_\_\_\_, roof \_\_\_\_\_  
Maximum span: 1st floor \_\_\_\_\_, 2nd \_\_\_\_\_, 3rd \_\_\_\_\_, roof \_\_\_\_\_  
If one story building, with masonry walls, thickness of walls? \_\_\_\_\_ height? \_\_\_\_\_

If a Garage

No. cars now accommodated on same lot \_\_\_\_\_, to be accommodated \_\_\_\_\_  
Total number commercial cars to be accommodated \_\_\_\_\_  
Will automobile repairing be done other than minor repairs to cars habitually stored in the proposed building? \_\_\_\_\_

Miscellaneous

Will above work require removal or disturbing of any shade tree on a public street? no  
Will there be in charge of the above work a person competent to see that the State and City requirements pertaining thereto are observed? yes

Signature of owner Lina S. Scheuchsor

INSPECTION COPY

1937

Ward 9 Permit No. 371970

Local 1728 Washington Ave.

Owner Lena Scheuchzer

Date of permit 11/15/37

Notif. ag-in

Insp. closing-in

Final Notif.

Final Ins. 3/3/38

Cert. of Occupancy issued none

NOTES

11/15/37 - Not yet moved  
ag

12/14/37 - Same ag

3/3/38 - Building in  
place - ag.

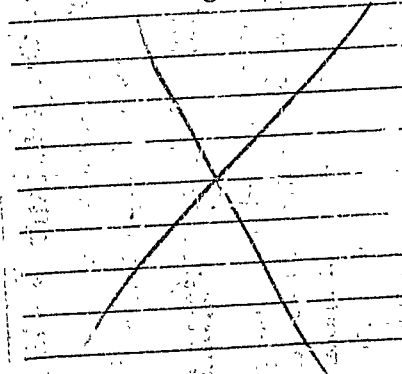



APPLICATION FOR PERMIT **PERMIT ISSUED 1969**

Class of Building or Type of Structure Third-Class **NOV 15 1927**  
Portland, Maine, **November 12, 1927**

To the INSPECTOR OF BUILDINGS, PORTLAND, ME.

The undersigned hereby applies for a permit to erect alter install the following building structure equipment in accordance with the Laws of the State of Maine, the Building Code of the City of Portland, plans and specifications, if any, submitted herewith and the following specifications:

Location 1728 Washington Avenue Ward 9 Within Fire Limits? no Dist. No. \_\_\_\_\_  
Owner's or Lessee's name and address Line Scheuchzer, 1728 Washington Ave. Telephone 2-0241

Contractor's name and address Earle Wilson West Falmouth, Maine Telephone \_\_\_\_\_  
Architect \_\_\_\_\_ Plans filed \_\_\_\_\_ No. of sheets \_\_\_\_\_

Proposed use of building Poultry house  
Other buildings on same lot Dwelling No. families \_\_\_\_\_  
Estimated cost \$ \_\_\_\_\_ Fee \$ 1.00

Description of Present Building to be Altered  
Material frame No. stories 1 Heat none Style of roof pitch Roofing asphalt roofing  
Last use Poultry house (Clarence Flint) No. families \_\_\_\_\_

General Description of New Work  
To move one story frame poultry house 18' x 50' from 1721 Washington Avenue

CERTIFICATE OF THE INSPECTOR OF BUILDINGS  
REQUIREMENT IS WAIVED  
NOTIFICATION BEFORE CLOSING OR CLOSING IS WAIVED

**THIS PERMIT DOES NOT INCLUDE THE RIGHT TO MOVE ANY BUILDING THROUGH THE PUBLIC STREETS OF THE CITY**

It is understood that this permit does not include installation of heating apparatus which is to be taken out separately by and in the name of the heating contractor.

Details of New Work

Size, front \_\_\_\_\_ feet \_\_\_\_\_ No. stories \_\_\_\_\_ Height average grade to top of plate \_\_\_\_\_  
To be erected on solid or filled land? solid Height average grade to highest point of roof \_\_\_\_\_  
Material of foundation flat rocks earth or rock? earth  
Material of underpinning \_\_\_\_\_ Thickness, top \_\_\_\_\_ bottom \_\_\_\_\_  
Kind of Roof \_\_\_\_\_ Rise per foot \_\_\_\_\_ Roof covering \_\_\_\_\_  
No. of chimneys none Material of chimneys \_\_\_\_\_ of lining \_\_\_\_\_  
Kind of heat none Type of fuel \_\_\_\_\_ Is gas fitting involved? \_\_\_\_\_  
Corner posts \_\_\_\_\_ Sills \_\_\_\_\_ Girt or ledger board? \_\_\_\_\_ Size \_\_\_\_\_  
Material columns under girders \_\_\_\_\_ Size \_\_\_\_\_ Max. on centers \_\_\_\_\_  
Studs (outside walls and carrying partitions) 2x4-16" O. C. Girders 6x8 or larger. Bridging in every floor and flat roof span over 8 feet. Sills and corner posts all one piece in cross-section:  
Joists and rafters: 1st floor \_\_\_\_\_, 2nd \_\_\_\_\_, 3rd \_\_\_\_\_, roof \_\_\_\_\_  
On centers: 1st floor \_\_\_\_\_, 2nd \_\_\_\_\_, 3rd \_\_\_\_\_, roof \_\_\_\_\_  
Maximum span: 1st floor \_\_\_\_\_, 2nd \_\_\_\_\_, 3rd \_\_\_\_\_, roof \_\_\_\_\_  
If one story building with masonry walls, thickness of walls? \_\_\_\_\_ height? \_\_\_\_\_

If a Garage

No. cars now accommodated on same lot \_\_\_\_\_, to be accommodated \_\_\_\_\_  
Total number commercial cars to be accommodated \_\_\_\_\_  
Will automobile repairing be done other than minor repairs to cars habitually stored in the proposed building? \_\_\_\_\_

Miscellaneous

Will above work require removal or disturbing of any shade tree on a public street? no  
Will there be in charge of the above work a person competent to see that the State and City requirements pertaining thereto are observed? yes

Signature of contractor Line P. Scheuchzer

INSPECTION COPY

77921



Ward 9 Per. it No. 37/1969

Location 1728 Washington Ave.

Owner Lina Scheuchger

Date of permit 11/5/37

Notif. closing-in

Inspn. closing-in

Final Notif.

Final Inspn. 12/30/37

Cert. of Occupancy issued None

NOTES

P. H. Richter

11/23/37 - Not yet issued  
A.C.

12/16/37 - Same A.C.

12/30/37 - Building moved  
to new location & sup-  
ported on blocking.



Location, Ownership and detail must be correct, complete and legible.  
 the law, whether separate application required for every building.  
 the requirements or not. Plans must be filed with this application.

**READ!**

**Application for Permit for Alterations, etc.**

BEFORE Commencing Work.  
 Failure To Do So  
 May Prove

Portland, Me., February 13, 1926

To the INSPECTOR OF BUILDINGS:

The undersigned applies for a permit to alter the following described building:—

Location **1726 Washington Avenue** Ward **9** in fire limits? **no**  
 Name of Owner or Lessee, **Eugene Scheuchzer** Address **1726 Washington Ave**  
 " " Contractor, **owner** " "  
 " " Architect, " "  
 Material of Building is **wood** Style of Roof, **pitch** Material of Roofing, **asphalt**  
 Size of Building is **8ft** feet long; **14ft** feet wide. No. of Stories, **1**  
 Cellar Wall is constructed of ..... is ..... inches wide on bottom and batters to ..... inches on top.  
 Underpinning is ..... is ..... inches thick; is ..... feet in height.  
 Height of Building ..... Wall, if Brick; 1st, ..... 2d, ..... 3d, ..... 4th, ..... 5th, .....  
 What was Building last used for? **hen house** No. of Families? .....  
 What will Building now be used for? **hen house**

**Detail of Proposed Work**

To move building from 1024 Washington Ave to 1726 Washington  
 all to comply with the building ordinance

Estimated Cost \$ **10.**

**If Extended On Any Side**

Size of Extension, No. of feet long? .....; No. of feet wide? .....; No. of feet high above sidewalk? .....  
 No. of Stories high? .....; Style of Roof? .....; Material of Roofing? .....  
 Of what material will the Extension be built? ..... Foundation? .....  
 If of Brick, what will be the thickness of External Walls? ..... inches; and Party Walls ..... inches.  
 How will the extension be occupied? ..... How connected with Main Building? .....

**When Moved, Raised or Built Upon**

No. of Stories in height when Moved, Raised, or Built upon? ..... Proposed Foundations? .....  
 No. of feet high from level of ground to highest part of Roof to be? .....  
 How many feet will the External Walls be increased in height? ..... Party Walls .....

**If Any Portion of the External or Party Walls Are Removed**

Will an opening be made in the Party or External Walls? ..... in ..... Story.  
 Size of the opening? ..... How protected? .....  
 How will the remaining portion of the wall be supported? .....

Signature of Owner or Authorized Representative *Eugene Scheuchzer*  
 Address **1726 Washington Ave**

PERMIT MUST BE OBTAINED BEFORE BEGINNING WORK



GENERAL RESIDENCE ZONE PERMIT ISSUED  
APPLICATION FOR PERMIT

Class of Building or Type of Structure Third Class 0021

JAN 10 1938

Portland, Maine, December 13, 1938.

To the INSPECTOR OF BUILDINGS, PORTLAND, ME.

The undersigned hereby applies for a permit to exact alter install the following building structure equipment in accordance with the Laws of the State of Maine, the Building Code of the City of Portland, plans and specifications, if any, submitted herewith and the following specifications:

Location 1728 Washington Avenue Within Fire Limits? no Dist. No. \_\_\_\_\_  
Owner's or Lessee's name and address Line Scheuchzer, 1928 Washington Avenue Telephone 2-8241  
Contractor's name and address Owner Telephone \_\_\_\_\_  
Architect \_\_\_\_\_ Plans filed yes No. of sheets 1  
Proposed use of building poultry house No. families \_\_\_\_\_  
Other buildings on same lot dwelling house and barn, 2 poultry houses  
Estimated cost \$ \_\_\_\_\_ Fee \$ 50

Description of Present Building to be Altered

Material wood No. stories \_\_\_\_\_ Heat \_\_\_\_\_ Style of roof \_\_\_\_\_ Roofing \_\_\_\_\_  
Last use poultry house (Flirt) No. families \_\_\_\_\_

General Description of New Work

To move building 10' x 12' from 1739 Washington Avenue

THIS PERMIT DOES NOT INCLUDE THE  
RIGHT TO MOVE ANY BUILDING THROUGH  
THE PUBLIC STREETS OF THE CITY

It is understood that this permit does not include installation of heating apparatus which is to be taken out separately by and in the name of the heating contractor.

Details of New Work

Size, front \_\_\_\_\_ depth \_\_\_\_\_ No. stories \_\_\_\_\_ Height average grade to top of plate \_\_\_\_\_  
Height average grade to highest point of roof \_\_\_\_\_  
To be erected on solid or filled land? \_\_\_\_\_ earth or rock? \_\_\_\_\_  
Material of foundation flat rocks Thickness, top \_\_\_\_\_ bottom \_\_\_\_\_ cellar \_\_\_\_\_  
Material of underpinning \_\_\_\_\_ Height \_\_\_\_\_ Thickness \_\_\_\_\_  
Kind of Roof \_\_\_\_\_ Rise per foot \_\_\_\_\_ Roof covering \_\_\_\_\_  
No. of chimneys \_\_\_\_\_ Material of chimneys \_\_\_\_\_ of lining \_\_\_\_\_  
Kind of heat \_\_\_\_\_ Type of fuel \_\_\_\_\_ Is gas fitting involved? \_\_\_\_\_  
Framing Lumber—Kind \_\_\_\_\_ Dressed or Full Size? \_\_\_\_\_  
Corner posts \_\_\_\_\_ Sills \_\_\_\_\_ Girt or ledger board? \_\_\_\_\_ Size \_\_\_\_\_  
Material columns under girders \_\_\_\_\_ Size \_\_\_\_\_ Max. on centers \_\_\_\_\_  
Studs (outside walls and carrying partitions) 2x4-16" O. C. Girders 6x8 or larger Bridging in every floor and flat roof span over 8 feet. Sills and corner posts all one piece in cross section.  
Joists and rafters: 1st floor \_\_\_\_\_, 2nd \_\_\_\_\_, 3rd \_\_\_\_\_, roof \_\_\_\_\_  
On centers: 1st floor \_\_\_\_\_, 2nd \_\_\_\_\_, 3rd \_\_\_\_\_, roof \_\_\_\_\_  
Maximum span: 1st floor \_\_\_\_\_, 2nd \_\_\_\_\_, 3rd \_\_\_\_\_, roof \_\_\_\_\_  
If one story building with masonry walls, thickness of walls? \_\_\_\_\_ height? \_\_\_\_\_

If a Garage

No. cars now accommodated on same lot \_\_\_\_\_, to be accommodated \_\_\_\_\_  
Total number commercial cars to be accommodated \_\_\_\_\_  
Will automobile repairing be done other than minor repairs to cars habitually stored in the proposed building? \_\_\_\_\_

Miscellaneous

Will above work require removal or disturbing of any shade tree on a public street? no  
Will there be in charge of the above work a person competent to see that the State and City requirements pertaining thereto are observed? yes

Signature of owner Line L. Scheuchzer

ORIGINAL

3552C

Permit No. 39/21

Location 1714-1732 Washington Avenue

Owner Mrs. Lina Scheuchzer

Date of permit 1/10/35

Notif. closing-in.

Inspn. closing-in.

Final Notif.

Final Inspn.

Cert. of Occupancy issued

NOTES

Multiple horizontal lines for notes, mostly blank.

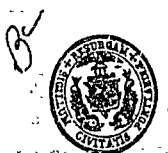

(R) GENERAL RESIDENCE ZONE  
APPLICATION FOR PERMIT

Permit No. **PERMIT ISSUED**  
**0020**

Class of Building or Type of Structure Third Class  
Portland, Maine, December 13, 1939 JAN 10 1939

To the INSPECTOR OF BUILDINGS, PORTLAND, ME.

The undersigned hereby applies for a permit to erect, alter, install the following building structure equipment in accordance with the Laws of the State of Maine, the Building Code of the City of Portland, plans and specifications, if any, submitted herewith and the following specifications:

Location 1728 Washington Avenue Within Fire Limits? no Dist. No. \_\_\_\_\_  
Owner's or Lessee's name and address Lina Scheuchzer, 1728 Washington Ave. Telephone 2-0241  
Contractor's name and address \_\_\_\_\_ Telephone \_\_\_\_\_  
Architect \_\_\_\_\_ Plans filed See 3552C No. of sheets \_\_\_\_\_  
Proposed use of building poultry house No. families \_\_\_\_\_  
Other buildings on same lot dwelling house and barn, 2 poultry houses  
Estimated cost \$ \_\_\_\_\_ Fee \$ .50

Description of Present Building to be Altered  
Material wood No. stories 1 Heat \_\_\_\_\_ Style of roof \_\_\_\_\_ Roofing \_\_\_\_\_  
Last use poultry house (Flint) No. families \_\_\_\_\_

General Description of New Work

To move poultry house 14' diamte. (octagon) from 1739 Washington Avenue

**THIS PERMIT DOES NOT INCLUDE THE RIGHT TO MOVE ANY BUILDING THROUGH THE PUBLIC STREETS OF THE CITY**

It is understood that this permit does not include installation of heating apparatus which is to be taken out separately and closing-in is waived

Details of New Work

Size, front \_\_\_\_\_ depth \_\_\_\_\_ No. stories \_\_\_\_\_ Height average grade to top of plate \_\_\_\_\_  
To be erected on solid or filled land? \_\_\_\_\_ earth or rock? \_\_\_\_\_  
Material of foundation flat rocks Thickness, top \_\_\_\_\_ bottom \_\_\_\_\_ cellar \_\_\_\_\_  
Material of underpinning \_\_\_\_\_ Height \_\_\_\_\_ Thickness \_\_\_\_\_  
Kind of Roof \_\_\_\_\_ Rise per foot \_\_\_\_\_ Roof covering \_\_\_\_\_ of lining \_\_\_\_\_  
No. of chimneys \_\_\_\_\_ Material of chimneys \_\_\_\_\_  
Kind of heat \_\_\_\_\_ Type of fuel \_\_\_\_\_ Is gas fitting involved? \_\_\_\_\_  
Framing Lumber—Kind \_\_\_\_\_ Dressed or Full Size? \_\_\_\_\_  
Corner posts \_\_\_\_\_ Sills \_\_\_\_\_ Girt or ledger board? \_\_\_\_\_ Size \_\_\_\_\_  
Material columns under girders \_\_\_\_\_ Size \_\_\_\_\_ Max. on centers \_\_\_\_\_  
Studs (cutside walls and carrying partitions) 2x4-16" O. C. Girders 6x8 or larger. Bridging in every floor and flat roof span over 8 feet. Sills and corner posts all one piece in cross section  
Joists and rafters: 1st floor \_\_\_\_\_, 2nd \_\_\_\_\_, 3rd \_\_\_\_\_, roof \_\_\_\_\_  
On centers: 1st floor \_\_\_\_\_, 2nd \_\_\_\_\_, 3rd \_\_\_\_\_, roof \_\_\_\_\_  
Maximum span: 1st floor \_\_\_\_\_, 2nd \_\_\_\_\_, 3rd \_\_\_\_\_, roof \_\_\_\_\_  
If one story building with masonry walls, thickness of walls? \_\_\_\_\_ height? \_\_\_\_\_

If a Garage

No. cars now accommodated on same lot \_\_\_\_\_, to be accommodated \_\_\_\_\_  
Total number commercial cars to be accommodated \_\_\_\_\_  
Will automobile repairing be done other than minor repairs to cars habitually stored in the proposed building? \_\_\_\_\_

Miscellaneous

Will above work require removal or disturbing of any shade tree on a public street? no  
Will there be in charge of the above work a person competent to see that the State and City requirements pertaining thereto are observed? \_\_\_\_\_  
Signature of owner Lina D. Scheuchzer

ORIGINAL

3552C





(R) GENERAL RESIDENCE ZONE  
APPLICATION FOR PERMIT **PERMIT ISSUED**  
1969

Class of Building or Type of Structure Third Class **NOV 15 1969**  
Portland, Maine, November 12, 1957

To the INSPECTOR OF BUILDINGS, PORTLAND, ME.

The undersigned hereby applies for a permit to erect alter install the following building structure equipment in accordance with the Laws of the State of Maine, the Building Code of the City of Portland, plans and specifications, if any, submitted herewith, and the following specifications:

Location 1728 Washington Avenue Ward 9 Within Fire Limits? no Dist. No. \_\_\_\_\_  
Owner's or lessee's name and address Lina Schelchzer, 1728 Washington Ave. Telephone 2-0241  
Contractor's name and address Ed Wilson West Falmouth, Maine Telephone \_\_\_\_\_  
Architect \_\_\_\_\_ Plans filed \_\_\_\_\_ No. of sheets \_\_\_\_\_  
Proposed use of building Poultry house No. families \_\_\_\_\_  
Other buildings on same lot Dwelling  
Estimated cost \$ \_\_\_\_\_ Fee \$ 1.00

Description of Present Building to be Altered

Material frame No. stories 1 Heat none Style of roof pitch Roofing asphalt roofing  
Last use Poultry house (Clarence Flint) No. families \_\_\_\_\_

General Description of New Work

To move one story frame poultry house 16' x 50' from 1731 Washington Avenue  
1659-1957

STATEMENT OF OCCUPANCY  
REQUIREMENT IS WAIVED  
NOTIFICATION BEFORE LEAVING  
OR CLOSING IN IS WAIVED

**THIS PERMIT DOES NOT INCLUDE THE  
RIGHT TO MOVE ANY BUILDING THROUGH  
THE PUBLIC STREETS OF THE CITY.**

It is understood that this permit does not include installation of heating apparatus which is to be taken out separately by and at the name of the heating contractor. Framing Lumber

Details of New Work

Kind? \_\_\_\_\_ Height average grade to top of plate \_\_\_\_\_  
Dressed or Full Size? \_\_\_\_\_ Height average grade to highest point of roof \_\_\_\_\_  
Size, front \_\_\_\_\_ depth \_\_\_\_\_ No. stories \_\_\_\_\_ earth or rock? earth  
To be erected on solid or filled land? solid  
Material of foundation flat rocks Thickness, top \_\_\_\_\_ bottom \_\_\_\_\_  
Material of underpinning \_\_\_\_\_ Height \_\_\_\_\_ Thickness \_\_\_\_\_  
Kind of Roof \_\_\_\_\_ Rise per foot \_\_\_\_\_ Roof covering \_\_\_\_\_  
No. of chimneys none Material of chimneys \_\_\_\_\_ of lining \_\_\_\_\_  
Kind of heat none Type of fuel \_\_\_\_\_ Is gas fitting involved? \_\_\_\_\_  
Corner posts \_\_\_\_\_ Sills \_\_\_\_\_ Girt or ledger board? \_\_\_\_\_ Size \_\_\_\_\_  
Material columns under girders \_\_\_\_\_ Size \_\_\_\_\_ Max. on centers \_\_\_\_\_  
Studs (outside walls and carrying partitions) 2x4-16" O. C. Girders 6x8 or larger. Bridging in every floor and flat roof span over 8 feet. Sills and corner posts all one piece in cross section.

Joists and rafters: 1st floor \_\_\_\_\_, 2nd \_\_\_\_\_, 3rd \_\_\_\_\_, roof \_\_\_\_\_  
On center: 1st floor \_\_\_\_\_, 2nd \_\_\_\_\_, 3rd \_\_\_\_\_, roof \_\_\_\_\_  
Maximum span: 1st floor \_\_\_\_\_, 2nd \_\_\_\_\_, 3rd \_\_\_\_\_, roof \_\_\_\_\_  
If one story building with masonry walls, thickness of walls? \_\_\_\_\_ height? \_\_\_\_\_

If a Garage

No. cars now accommodated on same lot \_\_\_\_\_, to be accommodated \_\_\_\_\_  
Total number commercial cars to be accommodated \_\_\_\_\_  
Will automobile repairing be done other than minor repairs to cars habitually stored in the proposed building? \_\_\_\_\_

Miscellaneous

Will above work require removal or disturbing of any shade tree on a public street? no  
Will there be in charge of the above work a person competent to see that the State and City requirements pertaining thereto are observed? yes  
Signature of owner Lina R. Schelchzer

ORIGINAL

79984

Ward 9 Permit No. 37/1989

Location 1714-1732 Washington Avenue

Owner Lina Scheuchzer

Date of permit 11/15/37

Notif. closing-in

Inspn. closing-in

Final Notif.

Final Inspn.

Cert. of Occupancy issued

NOTES