

117-121 HENNESSY DRIVE Lot #36



FULL CUT # 920R - Half cut # 920R - Third cut # 9203R - Full cut # 9245R

BEFORE NOTICE IS GIVEN FOR CHECK
OF LOCATION, ST. LINE & GRADE WILL
BE PROCURED FROM & STAKED OUT BY
DEPT. OF PUBLIC WORKS.

BOUNDARY MARKINGS ARE BASED ON
SURVEY BY GEO. M. WHEATON AND SURVEY
PLAN IS AVAILABLE.
EAVE'S PROJECT 12"

LOT 36 REC. PLAN OF HANSON MANOR

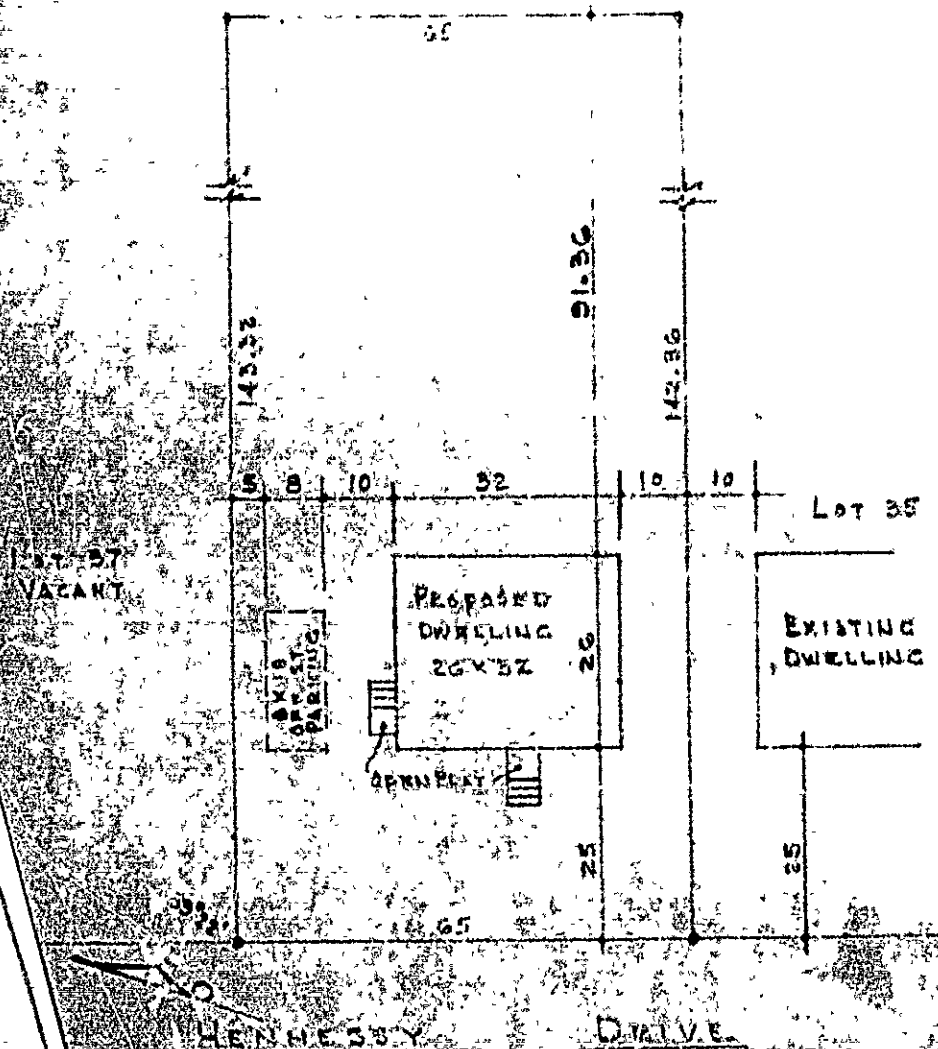

OWNER-CONTRACTOR CHAS. H. HANSON
ENGINEER GEORGE NEWHARTON
DATE 1951



APPLICATION FOR PERMIT

Class of Building or Type of Structure Third Class

Portland, Maine, December 4, 1961

PERMIT ISSUED
DEC 7 1961

To the INSPECTOR OF BUILDINGS, PORTLAND, MAINE

The undersigned hereby applies for a permit to erect alter repair demolish install the following building structure equipment in accordance with the Laws of the State of Maine, the Building Code and Zoning Ordinance of the City of Portland, plans and specifications, if any, submitted herewith and the following specifications:

Location Lot 36 Hennessy Drive (117-119) Within Fire Limits? _____ Dist. No. _____
 Owner's name and address Charles Hanson, 195 Allen Ave. Telephone _____
 Lessee's name and address _____ Telephone _____
 Contractor's name and address OWNER Telephone _____
 Architect _____ Specifications _____ Plans YES No. of sheets 6
 Proposed use of building Dwelling No. families 1
 Last use _____ No. families _____
 Material _____ No. stories _____ Heat _____ Style of roof _____ Roofing _____
 Other buildings on same lot _____
 Estimated cost \$ 11,000. Fee \$ 22.00

General Description of New Work

To construct 1 1/2 story frame dwelling 26'x32'

It is understood that this permit does not include installation of heating apparatus which is to be taken out separately by and in the name of the heating contractor. **PERMIT TO BE ISSUED TO** owner

Details of New Work

Is any plumbing involved in this work? yes Is any electrical work involved in this work? yes
 Is connection to be made to public sewer? yes If not, what is proposed for sewage? _____
 Has septic tank notice been sent? _____ Form notice sent? Yes
 Height average grade to top of plate 11' Height average grade to highest point of roof 22ft 22'
 Size, front 32' depth 26' No. stories 1 1/2 solid or filled land? solid earth or rock? earth
 Material of foundation concrete at least 4' below grade Thickness, top 10" bottom 10" cellar yes
 Kind of roof pitch Rise per foot 9 1/2" Roof covering asphalt roofing Class C Und. Lab.
 No. of chimneys 1 Material of chimneys brick of lining tile Kind of heat h.w. fuel oil
 Framing Lumber—Kind hemlock Dressed or full size? dressed Corner posts 4x6 Sills 2x8 box
 Size Girder 6x10 Columns under girders Lally Size 3 1/2" Max. on centers 6'9"
 Studs (outside walls and carrying partitions) 2x4-16" O. C. Bridging in every floor and flat roof span over 8 feet.
 Joists and rafters: 1st floor 2x8, 2nd 2x8, 3rd _____, roof 2x8
 On centers: 1st floor 12"-16", 2nd 12"-16", 3rd _____, roof 16"
 Maximum span: 1st floor 13', 2nd _____, 3rd _____, roof _____
 If one story building with masonry walls, thickness of walls? _____ height? _____

If a Garage

No. cars now accommodated on same lot _____ to be accommodated _____ number commercial cars to be accommodated _____
 Will automobile repairing be done other than minor repairs to cars habitually stored in the proposed building? _____

APPROVED:

J. E. [Signature]

Miscellaneous

Will work require disturbing of any tree on a public street? no
 Will there be in charge of the above work a person competent to see that the State and City requirements pertaining thereto are observed? yes

CS 301

INSPECTION COPY

Signature of owner

[Signature]

P.H.

Handwritten notes and signatures at top right.

Permit No. 6117701

Location: 8136 W. University Blvd

Owner: Charles Thomas

Date of permit: 7/16/61

Notif. closing-in: 1/5/62

Inspn. closing-in: 1/5/62

Final Inspn. Req'd: 1/5/62

Final Inspn.

Cert. of Occupancy issued

Staking Out Notice

Form Check Notice

NOTES

1/5/62 - Ref. G.T.
to close in. S.L.D.

10/30/62 - No final insp.
made & P.S.

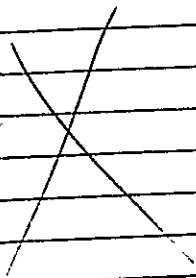

PERMIT TO INSTALL PLUMBING (117-119)

X 10929
PERMIT NUMBER

Date Issued 11-16-61

PORTLAND PLUMBING INSPECTOR

By J. P. Welch

APPROVED FIRST INSPECTION

Date Dec 22-61

By _____
APPROVED FINAL INSPECTION

Date June 11, 62

- By _____
- TYPE OF BUILDING
- COMMERCIAL
 - RESIDENTIAL
 - SINGLE
 - MULTI FAMILY
 - NEW CONSTRUCTION
 - REMODELING

Address Lot 36 Hennesey Drive
 Installation For: C. H. Hanson Co.
 Owner of Bldg C. H. Hanson Co.
 Owner's Address 193 Allen Avenue

Plumber Joseph T. Lottelier Date 11-16-61

NEW	REPL	PROPOSED INSTALLATIONS	NUMBER	FEE
1		SINKS	1	2.00
1		LAVATORIES	1	2.00
1		TOILETS	1	2.00
1		BATH TUBS	1	2.00
		SHOWERS		
1		DRAINS	1	2.00
		HOT WATER TANKS		
1		TANKLESS WATER HEATERS	1	.60
		GARBAGE GRINDERS		
		SEPTIC TANKS		
		HOUSE SEWERS		
		ROOF LEADERS (Conn. to house drain)		
1		AUTOMATIC WASHER	1	.60

PORTLAND HEALTH DEPT. PLUMBING INSPECTION

TOTAL ► \$11.20

PERMIT TO INSTALL PLUMBING (117-119)

10926

PERMIT NUMBER

Date Issued: 11-16-61
 PORTLAND PLUMBING INSPECTOR

Address: Lot 36 Hennessey Drive
 Installation For: C. H. Hanson Co.
 Owner of Bldg: C. H. Hanson Co.
 Owner's Address: 193 Allen Avenue
 Plumber: Joseph T. Latallier Date: 11-16-61

By: J. P. Welch

APPROVED FIRST INSPECTION

Date: Nov-17, 1961

By: JOSEPH P. WELCH

APPROVED FINAL INSPECTION

Date: Dec-11-62

By: JOSEPH P. WELCH

- TYPE OF BUILDING
- COMMERCIAL
 - RESIDENTIAL
 - SINGLE
 - MULTI FAMILY
 - NEW CONSTRUCTION
 - REMODELING

NEW	REPL	PROPOSED INSTALLATIONS	NUMBER	FEE
		SINKS		
		LAVATORIES		
		TOILETS		
		BATH TUBS		
		SHOWERS		
		DRAINS		
		HOT WATER TANKS		
		TANKLESS WATER HEATERS		
		GARBAGE GRINDERS		
		SEPTIC TANKS		
1		HOUSE SEWERS	1	\$ 2.00
		ROOF LEADERS (Conn to house drain)		

PORTLAND HEALTH DEPT. PLUMBING INSPECTION

TOTAL ▶ \$ 2.00



FILL IN AND SIGN WITH INK

APPLICATION FOR PERMIT FOR HEATING, COOKING OR POWER EQUIPMENT

PERMIT ISSUED 01617 NOV 17 1951

Portland, Maine, Nov. 16, 1951

CITY OF PORTLAND

To the INSPECTOR OF BUILDINGS, PORTLAND, ME.

The undersigned hereby applies for a permit to install the following heating, cooking or power equipment in accordance with the Laws of Maine, the Building Code of the City of Portland, and the following specifications:

Location Lot 36 Hennessy Drive Use of Building dwelling No. Stories 1 1/2 New Building Existing
Name and address of owner of appliance Charles Hanson, 193 Allen Ave.
Installer's name and address Joseph Letellier, 207 Fool St., Biddeford Telephone

General Description of Work

To install forced hot water heating system and oil burning equipment,

IF HEATER, OR POWER BOILER

Location of appliance basement Any burnable material in floor surface or beneath? no
If so, how protected? Kind of fuel? oil
Minimum distance to burnable material, from top of appliance or casing top of furnace 3 1/2'
From top of smoke pipe 4' From front of appliance over 4' From sides or back of appliance over 4'
Size of chimney flue 6x8 Other connections to same flue no
If gas fired, how vented? Rated maximum demand per hour
Will sufficient fresh air be supplied to the appliance to insure proper and safe combustion?

IF OIL BURNER

Name and type of burner Crane gun type Labeled by underwriters' laboratories? yes
Will operator be always in attendance? no Does oil supply line feed from top or bottom of tank? bottom
Type of floor beneath burner cement Size of vent pipe 1 1/2"
Location of oil storage basement Number and capacity of tanks 275
Low water shut off Make No.
Will all tanks be more than five feet from any flame? yes How many tanks enclosed?
Total capacity of any existing storage tanks for furnace burners

IF COOKING APPLIANCE

Location of appliance Any burnable material in floor surface or beneath?
If so, how protected? Height of Legs, if any
Skirting at bottom of appliance? Distance to combustible material from top of appliance?
From front of appliance From sides and back From top of smokepipe
Size of chimney flue Other connections to same flue
Is hood to be provided? If so, how vented? Forced or gravity?
If gas fired, how vented? Rated maximum demand per hour

MISCELLANEOUS EQUIPMENT OR SPECIAL INFORMATION

Blank lines for miscellaneous information.

Amount of fee enclosed? 2.00 (\$2.00 for one heater, etc., 50 cents additional for each additional heater, etc., in same building at same time.)

APPROVED:

Signature and date of inspector: O.S. E.S.S. 11/16/51

Will there be in charge of the above work a person competent to see that the State and City requirements pertaining thereto are observed? YES

Signature of Installer: Joseph Letellier

Signature of Inspector: [Handwritten Signature]

CS 300

INSPECTION COPY

Signature of Installer

Permit No. 61/1617

Location Lot 36 Kennedy Dr.

Owner Charles H. Hays

Date of permit 11/17/61

Approved _____

NOTES

10/30/62 - *Map*
code 2.8.8

1	Valve Ppo.	
2	Kind of Meter	
3	Water Rigidity of Support	
4	Name of Supplier	
5	Stack Control	
6	High Limit Control	
7	Empty Control	
8	Leaking Section & Protection	
9	Valves in Supply Line	
10	Capacity of Tanks	
11	Tank Rigidity & Supports	
12	Tank Dist. Co.	
13	Oil Gauge	
14	Water Meter	
15	Low Water Shut-off	