



FILL IN AND SIGN WITH INK
**APPLICATION FOR PERMIT FOR
 HEATING, COOKING OR POWER EQUIPMENT**

Portland, Maine, November 29, 1946

To the INSPECTOR OF BUILDINGS, PORTLAND, ME.

The undersigned hereby applies for a permit to install the following heating, cooking or power equipment in accordance with the Laws of Maine, the Building Code of the City of Portland, and the following specifications:

Location 75 Pennell Avenue Use of Building Dwelling No. Stories New Building
 Existing
 Name and address of owner of appliance Chester M. Casto, 75 Pennell Avenue
 Installer's name and address owner Telephone 3-0048

General Description of Work

To install oil burning equipment in connection with gravity hot air heat

IF HEATER, OR POWER BOILER

Location of appliance or source of heat Type of floor beneath appliance
 If wood, how protected? Kind of fuel
 Minimum distance to wood or combustible material, from top of appliance or ceiling top of furnace
 From top of smoke pipe From front of appliance From sides or back of appliance
 Size of chimney flue Other connections to same fire
 If gas fired, how vented? Rated maximum demand per hour

IF OIL BURNER

Name and type of burner Northwestern Labeled by underwriters' laboratories?
 Will operator be always in attendance? Does oil supply line feed from top or bottom of tank? bottom
 Type of floor beneath burner concrete
 Location of oil storage outside above ground Number and capacity of tanks 1-110 gal.
 If two 275-gallon tanks, will three-way valve be provided?
 Will all tanks be more than five feet from any flame? yes How many tanks fire proofed?

IF COOKING APPLIANCE

Location of appliance Kind of fuel Type of floor beneath appliance
 If wood, how protected?
 Minimum distance to wood or combustible material from top of appliance
 From front of appliance From sides and back From top of smokepipe
 Size of chimney flue Other connections to same flue
 Is hood to be provided? If so, how vented?
 If gas fired, how vented? Rated maximum demand per hour

MISCELLANEOUS EQUIPMENT OR SPECIAL INFORMATION

Tank to be set on concrete block foundation 15" below grade and wood platform
10" from building.

Amount of fee enclosed? 1.00 (\$1.00 for one heater, etc., 50 cents additional for each additional heater, etc., in same building at same time.)

APPROVED:

Will there be in charge of the above work a person competent to see that the State and City requirements pertaining thereto are observed? yes

Signature of Installer Chester M. Casto

RECEIVED COPY

Permit No. 461 344-F-4

Location 75 Pennell Ave.

Owner Chester M. Casto

Date of permit 1/1/46

Approved

NOTES

*Sumner and
Lat
refused
12/21/46*

FILL IN COMPLETELY AND SIGN WITH INK



PERMIT ISSUED
Permit No. 00000

JAN 3 1943
APPLICATION FOR PERMIT FOR HEATING, COOKING OR POWER EQUIPMENT

To the INSPECTOR OF BUILDINGS, PORTLAND, ME.,
Portland, Maine, January 5, 1943

The undersigned hereby applies for a permit to install the following heating, cooking or power equipment in accordance with the Laws of Maine, the Building Code of the City of Portland, and the following specifications:

Location Lot 75 Pannell Ave. Use of Building Dwelling house No. Stories 14 New Building

Name and address of owner of appliance Lindsay Construction Co. "Feetings"

Installer's name and address John A. Jensen, 35 Fremont St. Telephone 2-5556

General Description of Work hot air furnace

INSPECTION NOT COMPLETED

OK 1/16/43 CAB

IF HEATER, POWER BOILER OR COOKING DEVICE

Is appliance or source of heat to be in cellar? yes If not, which story _____ Kind of Fuel coal

Material of supports of appliance (concrete floor or what kind) concrete

Minimum distance to wood or combustible material, from top of appliance or casing top of furnace, 20"

from top of smoke pipe 18" from front of appliance over 1' from sides or back of appliance over 3'

Size of chimney flue 8x12 Other connections to same flue stove

IF OIL BURNER

Name and type of burner _____ Labeled and approved by Underwriters' Laboratories? _____

Will operator be always in attendance? _____ Type of oil feed (gravity or pressure) _____

Location oil storage _____ No. and capacity of tanks _____

Will all tanks be more than seven feet from any flame? _____ How many tanks fireproofed? _____

Amount of fee enclosed? 1.00 (\$1.00 for one heater, etc., 50 cents additional for each additional heater, etc., in same building at same time.)

Signature of Installer: John A. Jensen

INSPECTION COPY

Permit No. 43/38
Location Lot 75 Pennell Ave
Owner Lindsay Const Co
Date of Permit 1/28/43

- Post Card sent _____
Notif. for insp. _____
Approval Tag issued _____
Oil Burner Check List (date) _____
1. Kind of heat _____
 2. Label _____
 3. Anti-siphon _____
 4. Oil storage _____
 5. Tank Distance _____
 6. Vent Pipe _____
 7. Fill Pipe _____
 8. Gauge _____
 9. Rigidity _____
 10. Feed safety _____
 11. Pipe sizes and material _____
 12. Control valve _____
 13. Ash pit vent _____
 14. Temp. or pressure safety _____
 15. Instruction card _____
 16. _____

NOTES

RECEIVED
OCT 14 1943
DEPT. OF BLDG. INSP.
CITY OF PORTLAND

Can I use 2 X 4 Runners?
4 X 8 Sills or 8 X 8 if I can get them
Doors To slide, Polish ways
Cape Cod Finish
Asphalt, Shingles

House

Backdoor

11 FT

12 FT

12 FT

12 FT

CONCRETE WALL
3' DEEP
8" TOP
20" BOTTOM

12 FT

12 FT

10 FT

150 FT

10 FT

3

25 FT

20 FT

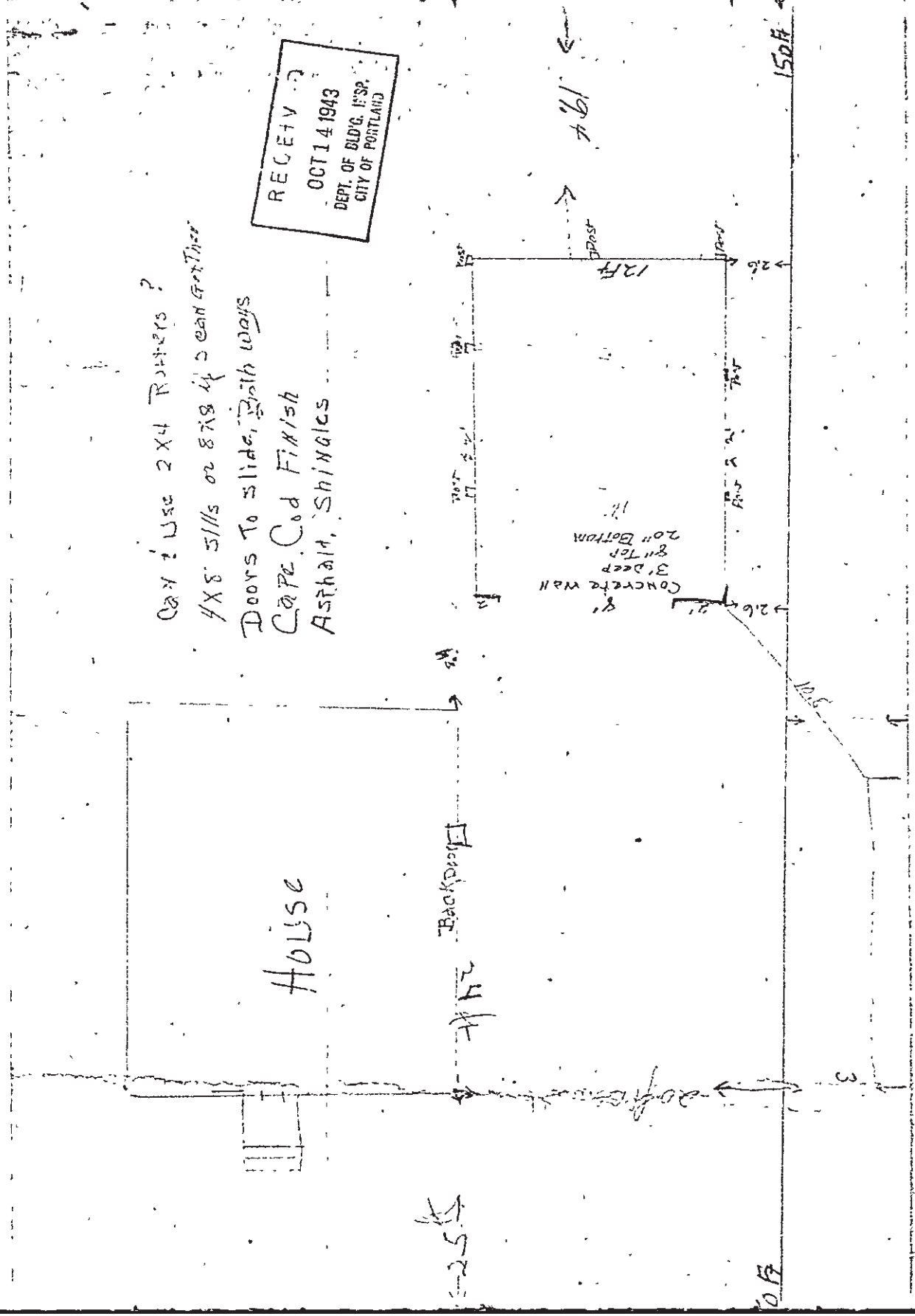

STATEMENT ACCOMPANYING APPLICATION FOR BUILDING PERMIT

for one car garage
at 75 Pennell Avenue

Date 10/11/43

1. In whose name is the title of the property now recorded? David H Baker

2. Are the boundaries of the property in the vicinity of the proposed work shown clearly on the ground, and how? Stone Pipe

3. Is the outline of the proposed work now staked out upon the ground? Yes
If not, will you notify the Inspection Office when the work is staked out and before any of the work is commenced?

4. What is to be maximum projection or overhang of eaves or drip? 2 inches

5. Do you assume full responsibility for the correctness of the location plan or statement of location filed with this application, and does it show the complete outline of the proposed work on the ground, including bay windows, porches and other projections? Yes

6. Do you assume full responsibility for the correctness of all statements in the application concerning the sizes, design and use of the proposed building? Yes

7. Do you understand that in case changes are proposed in the location of the work or in any of the details specified in the application that a revised plan and application must be submitted to this office before the changes are made? Yes

David H Baker



(R.C) GENERAL RESIDENCE ZONE
APPLICATION FOR PERMIT

PERMIT ISSUED

Class of Building or Type of Structure Third Class

Permit No. 1022

OCT 14 1943

Portland, Maine, October 14, 1943

To the INSPECTOR OF BUILDINGS, PORTLAND, ME.

The undersigned hereby applies for a permit to erect ~~also install~~ the following building structure ~~equivalent~~ in accordance with the Laws of the State of Maine, the Building Code of the City of Portland, plans and specifications, if any, submitted herewith and the following specifications:

Location 75 Pennell Avenue Within Fire Limits? no Dist No. _____
Owner's or Lessee's name and address David E. Baker, 75 Pennell Avenue Telephone 2-0845
Contractor's name and address Ooper Telephone _____
Architect _____ Plans filed yes No. of sheets 1
Proposed use of building 1 car garage No. families _____
Other buildings on same lot 1 family dwelling
Estimated cost \$ 175. Fee \$ 1.00

Description of Present Building to be Altered

Material _____ No. stories _____ Heat _____ Style of roof _____ Roofing _____
Last use _____ No. families _____

General Description of New Work

To erect one car frame garage 12' x 22'

INSPECTION NOT COMPLETE

CONFIDENTIAL
BY CLASSIFICATION IS WAIVED

CERTIFICATE OF ISSUANCE
OCT 14 1943

It is understood that this permit does not include installation of heating apparatus which is to be taken out separately by and in the name of the heating contractor.

Details of New Work

Is any plumbing work involved in this work? _____
Is any electrical work involved in this work? _____ Height average grade to top of plate 7'
Size, front 12' depth 22' No. stories 1 Height average grade to highest point of roof 13'
To be erected on solid or filled land? solid earth, or rock? earth
Material of foundation concrete masonry wall along front _____ Thickness, top 8" bottom 12" cellar _____
Material of underpinning _____ Height _____ Thickness _____
Kind of roof pitch Rise per foot 6" Roof covering Asphalt roofing Class C Unad. Lvt.
No. of chimneys no Material of chimneys _____ of lining _____
Kind of heat no Type of fuel _____ Is gas fitting involved? _____
Framing lumber—Kind second hand Dressed or full size? dressed 18
Corner posts 4x4 Sills 4x8 Girt or ledger board? _____ Size _____
Material columns under girders _____ Size _____ Max. on centers _____
Studs (outside walls and carrying partitions) 2x4-16" O. C. Girders 6x8 or larger. Bridging in every floor and flat roof span over 8 feet. Sills and corner posts all one piece in cross section.
Joists and rafters: 1st floor 2x8, 2nd _____, 3rd _____, roof 2x6
On centers: 1st floor 16", 2nd _____, 3rd _____, roof 24"
Maximum span: 1st floor 6' 6", 2nd _____, 3rd _____, roof _____
If one story building with masonry walls, thickness of walls? _____ height? _____

If a Garage

No. cars now accommodated on same lot none to be accommodated 1
Total number commercial cars to be accommodated none
Will automobile repairing be done other than minor repairs to cars habitually stored in the proposed building? no

Miscellaneous

Will above work require removal or disturbing of any shade tree on a public street? no
Will there be in charge of the above work a person competent to see that the State and City requirements pertaining thereto are observed? yes

INSPECTION COPY

Signature of owner David H. Baker

3124 D

Permit No. 43/1042
Location 75 Pennell Ave
Owner David H. Baker
Date of permit 10/14/43.
Notif. closing-in
Inspn. closing-in
Final Notit.
Final Inspn.
Cert. of Occupancy issued

NOTES

12/14/43
11/27/43
11/27/43
12/10/43 Work progressing
AGS
12/17/43 - S. W. ...
12/27/43 - Same - ...

RECEIVED
OCT 2 - 1942
DEPT. OF BLD'G. INSP.
CITY OF PORTLAND.

100'-0"

5'-0"

24'-0"

NIWAVE

15'-0"

30'-0"

H'K'G
D.P.E.
OPEN

lot # 75

25'-0"

5'-0"

PENNELLAVE

STATEMENT ACCOMPANYING APPLICATION FOR BUILDING PERMIT

for one family dwelling house
at 47 7/2 Pennell Avenue Date 10/2/12

1. In whose name is the title of the property now recorded? Lindsay Priest Co.
2. Are the boundaries of the property in the vicinity of the proposed work shown clearly on the ground, and how? _____
3. Is the outline of the proposed work now staked out upon the ground? no
If not, will you notify the Inspection Office when the work is staked out and before any of the work is commenced? yes
4. What is to be maximum projection or overhang of eaves or drip? 5"
5. Do you assume full responsibility for the correctness of the location plan or statement of location filed with this application, and does it show the complete outline of the proposed work on the ground, including bay windows, porches and other projections? yes
6. Do you assume full responsibility for the correctness of all statements in the application concerning the sizes, design and use of the proposed building? yes
7. Do you understand that in case changes are proposed in the location of the work or in any of the details specified in the application that a revised plan and application must be submitted to this office before the changes are made? yes

Lindsay Priest Co.
By L. E. Hildreth



GENERAL RESIDENCE ZONE
APPLICATION FOR PERMIT

PERMIT ISSUED
7173

Class of Building or Type of Structure Third Class

Portland, Maine, October 2, 1947 1942

To the INSPECTOR OF BUILDINGS, PORTLAND, ME.

The undersigned hereby applies for a permit to erect ~~alter~~ within the following building structure ~~equipment~~ in accordance with the Laws of the State of Maine, the Building Code of the City of Portland, plans and specifications, if any, submitted herewith and the following specifications:

Location Lot 75 Pennell Avenue Within Fire Limits no Dist. No. _____
Owner's or Lessee's name and address Lindsay Construction Co., 234 State St. Telephone 3-1192
Contractor's name and address Owner Telephone _____
Architect _____ Plans filed yes No. of sheets 1
Proposed use of building dwelling house No. families 1
Other buildings on same lot _____
Estimated cost \$ 4,300. Fee \$ 3.00

Description of Present Building to be Altered

Material _____ No. stories _____ Heat _____ Style of roof _____ Roofing _____
Last use _____ No. families _____

General Description of New Work

To erect one family frame dwelling house

INSPECTION NOT COMPLETED

It is understood that this permit does not include installation of heating apparatus which is to be taken out separately by and in the name of the heating contractor.

Details of New Work

Is any plumbing work involved in this work? yes
Is any electrical work involved in this work? yes Height average grade to top of plate 10'
Size, front 30' depth 24' No. stories 1 1/2 Height average grade to highest point of roof 22'
To be erected on solid or filled land? solid earth or rock? earth
Material of foundation concrete blocks Thickness, top 12" bottom 12" cellar yes
Material of underpinning " " Height 24" Thickness 8"
Kind of roof pitch Rise per foot 10" Roof covering Asphalt roofing Class C Und. Lab.
No. of chimneys 1 Material of chimneys brick of lining tile
Kind of heat hot air Type of fuel coal Is gas fitting involved? no
Framing lumber—Kind hemlock Dressed or full size? dressed
Corner posts 4x6 Sills 4x6 Girt or ledger board? none Size _____
Material columns under girders lally columns label size 3 1/2" Max. on centers 7'
Studs (outside walls and carrying partitions) 2x4-16" O. C. Girders 6x8 or larger. Bridging in every floor and flat roof span over 8 feet. Sills and corner posts all one piece in cross section
Joists and rafters: 1st floor 2x8, 2nd 2x8, 3rd _____, roof 2x8
On centers: 1st floor 16", 2nd 16", 3rd _____, roof 16"
Maximum span: 1st floor 11 1/4", 2nd 11 1/4", 3rd _____, roof _____

If one story building with masonry walls, thickness of walls? _____ height? _____

If a Garage

No. cars now accommodated on same lot _____ to be accommodated _____
Total number commercial cars to be accommodated _____
Will automobile repairing be done other than minor repairs to cars habitually stored in the proposed building? _____

Miscellaneous

Will above work require removal or disturbing of any shade tree on a public street? no
Will there be in charge of the above work a person competent to see that the State and City requirements pertaining to be observed? yes
Lindsay Construction Co.

Signature of owner [Signature]

INSPECTION COPY

Permit No. 42/1173

Location 275 Pennell Ave

Owner Lindsay Const Co

Date of permit 10/17/42

Notif. closing in

Inspn. closing in 4/1/43 - G.T

Final Notif.

Final Inspn.

Cert. of Occupancy issued

NOTES

6/7/42 - Striking out OK

6/8/42 - Rough excavation

6/15/42 - First trench

6/20/42 - Reinforcement

6/27/42 - Same - OK

7/3/42 - Same - OK

7/10/42 - Same - OK

7/17/42 - Pouring concrete

7/23/42 - Found water

7/27/42 - Water

7/28/42 - Same - OK

7/29/42 - Same - OK

8/1/42 - Same - OK

12/21/42 - Same - OK

1/1/43 - Board work

1/7/43 - Pass - he was

1/14/43 - Check mixer

1/27/43 - Pass - shingled

2/1/43 - Working inside

2/8/43 - Same

2/17/43 - New work

2/25/43 - Little

3/4/43 - Same - OK

3/11/43 - Same - OK

3/18/43 - Same - OK

3/25/43 - Part of building

4/1/43 - Inspect

4/8/43 - Pour concrete

4/15/43 - Slip around

4/22/43 - Rain ceiling

4/29/43 - Inspect

5/6/43 - Inspect

5/13/43 - Inspect

5/20/43 - Inspect

5/27/43 - Inspect

Gave G.T. work note that no plastering is to be done until frost is out outside & inside walls - OK
1/28/43 Unable to get in - OK

G.T.