



FILL IN AND SIGN WITH INK

APPLICATION FOR PERMIT FOR HEATING, COOKING OR POWER EQUIPMENT

Portland, Maine, Sep 19, 1974

PERMIT ISSUED

SEP 23 1974

0884

CITY of PORTLAND

To the INSPECTOR OF BUILDINGS, PORTLAND, ME.

The undersigned hereby applies for a permit to install the following heating, cooking or power equipment in accordance with the Laws of Maine, the Building Code of the City of Portland, and the following specifications:

Location 7 Abbot St Use of Building dwelling No. Stories 1 New Building Existing " Name and address of owner of appliance William G. Farrin, same Installer's name and address replace boiler in existing system Telephone

General Description of Work

To install C. Matthews, 5557 Riverside St

IF HEATER, OR POWER BOILER

Location of appliance basement Any burnable material in floor surface or beneath no If so, how protected? Kind of fuel? oil Minimum distance to burnable material, from top of appliance or casing top of furnace ad From top of smoke pipe ad From front of appliance ad From sides or back of appliance ad Size of chimney flue 7" Other connections to same flue none If gas fired, how vented? Rated maximum demand per hour Will sufficient fresh air be supplied to the appliance to insure proper and safe combustion? yes

IF OIL BURNER

Name and type of burner Texaco Labelled by underwriters' laboratories? yes Will operator be always in attendance? no Does oil supply line feed from top or bottom of tank? yes Type of floor beneath burner conc Size of vent pipe existing Location of oil storage basement Number and capacity of tanks one - 275 Low water shut off Make No. none Will all tanks be more than five feet from any flame? yes How many tanks enclosed? none Total capacity of any existing storage tanks for furnace burners

IF COOKING APPLIANCE

Location of appliance Any burnable material in floor surface or beneath? If so, how protected? Height of Legs, if any Skirting at bottom of appliance? Distance to combustible material from top of appliance? From front of appliance From sides and back From top of smoke pipe Size of chimney flue Other connections to same flue Is hood to be provided? If so, how vented? Forced or gravity? If gas fired, how vented? Rated maximum demand per hour

MISCELLANEOUS EQUIPMENT OR SPECIAL INFORMATION

Amount of fee enclosed? 5.00

APPROVED:

OK - 9-23-74 WFE

Will there be in charge of the above work a person competent to see that the State and City requirements pertaining thereto are observed? yes

CS 300

INSPECTION COPY

Signature of Installer

Carl Matthews

C. Matthews & Son

CITY OF PORTLAND, MAINE
Application for Permit to Install Wires

Permit No. 58151
 Issued 9/17/69
 Portland, Maine Sept 17, 1969

To the City Electrician, Portland, Maine:

The undersigned hereby applies for a permit to install wires for the purpose of conducting electric current, in accordance with the laws of Maine, the Electrical Ordinance of the City of Portland, and the following specifications:

(This form must be completely filled out — Minimum Fee, \$1.00)

Owner's Name and Address William C. Farrin Tel.
 Contractor's Name and Address Richard H. Milton Westwood Tel. 854-9164
 Location 7 Abbott St. Use of Building Home
 Number of Families 1 Apartments Stores Number of Stories
 Description of Wiring: New Work Additions Alterations

Pipe Cable Metal Molding BX Cable Plug Molding (No. of feet)
 No. Light Outlets 3 Plugs 5 Light Circuits Plug Circuits
 FIXTURES: No. Fluor. or Strip Lighting (No. feet)
 SERVICE: Pipe Cable Underground No. of Wires Size
 METERS: Relocated 10 amps Added 6000 Total No. Meters 1
 MOTORS: Number Phase H. P. Amps Volts Starter
 HEATING UNITS: Domestic (Oil) No. Motors Phase H.P.
 Commercial (Oil) No. Motors Phase H.P.
 Electric Heat (No. of Rooms) 1

APPLIANCES: No. Ranges 1 Watts Brand Feeds (Size and No.)
 Elec. Heaters 1 Watts 1500
 Miscellaneous dryer Watts Extra Cabinets or Panels
 Transformers Air Conditioners (No. Units) Signs (No. Units)
 Will commence 9-16 1969 Ready to cover in 9-18 1969 Inspection 9-22 1969
 Amount of Fee \$ 7.75 Signed Richard H. Milton

DO NOT WRITE BELOW THIS LINE

SERVICE .. <input checked="" type="checkbox"/>	METER .. <input checked="" type="checkbox"/>	GROUND .. <input checked="" type="checkbox"/>
VISITS: 1 .. 2 .. 3 .. 4 .. 5 .. 6 ..	7 .. 8 .. 9 .. 10 .. 11 .. 12 ..	

REMARKS:

INSPECTED BY F. W. Hester (OVER)

NOTES

3/1/65 - made inspection of
3rd floor - Tiller

4/8/65
5/18/65 - Mr. Farrow
said work was not to
be done now but would
could when ready to
close in. P.P.

6/17/65 - no one done
E.S.I.

10/3/66 - pump not
completed. E.S.I.

3/16/67 - Left G.T.
to close in with
out - Mr. Farrow to
be covered until signs
approved. E.S.I.

Permit No. 6541178

Location 700 1st Street

Owner Melvin & Janice

Date of permit 3/2/65

Notif. closing-in

Inspn. closing-in

Final Notif.

Final Inspn.

Cert. of Occupancy issued

Staking Out Notice

Form Check Notice



RS RESIDENCE ZONE

APPLICATION FOR PERMIT

Class of Building or Type of Structure Third Class
Portland, Maine, February 25, 1965

PERMIT ISSUED
MAR 2 1965
CITY of PORTLAND

To the INSPECTOR OF BUILDINGS, PORTLAND, MAINE

The undersigned hereby applies for a permit to erect alter repair demolish install the following building structure equipment in accordance with the Laws of the State of Maine, the Building Code and Zoning Ordinance of the City of Portland, plans and specifications, if any, submitted herewith and the following specifications:

Location 7 Abbott St. Within Fire Limits? Dist. No.
Owner's name and address William G Farrin, 527 Main St. Westbrook Me. Telephone
Lessee's name and address Telephone 854-9389
Contractor's name and address owner Telephone
Architect Specifications Plans YES No. of sheets 1
Proposed use of building Dwelling No. families 1
Last use " No. families 1
Material frame No. stories 2 Heat Style of roof Roofing
Other buildings on same lot
Estimated cost \$ 800.00 Fee \$ 5.00

General Description of New Work

To finish off room on third floor for recreation room.
2x4 studs 16" o.c. covered with 1/2" sheetrock.
Second floor joists -2x8 -16" o.c.

It is understood that this permit does not include installation of heating apparatus which is to be taken out separately by and in the name of the heating contractor. PERMIT TO BE ISSUED TO owner

Details of New Work

Is any plumbing involved in this work? Is any electrical work involved in this work?
Is connection to be made to public sewer? If not, what is proposed for sewage?
Has septic tank notice been sent? Form notice sent?
Height average grade to top of plate Height average grade to highest point of roof
Size, front depth No. stories solid or filled land? earth or rock?
Material of foundation Thickness, top bottom cellar
Kind of roof Rise per foot Roof covering
No. of chimneys Material of chimneys of lining Kind of heat fuel
Framing Lumber-Kind Dressed or full size? Corner posts Sills
Size Girder Columns under girders Size Max. on centers
Studs (outside walls and carrying partitions) 2x4-16" O. C. Bridging in every floor and flat roof span over 8 feet.
Joists and rafters: 1st floor, 2nd, 3rd, roof
On centers: 1st floor, 2nd, 3rd, roof
Maximum span: 1st floor, 2nd, 3rd, roof
If one story building with masonry walls, thickness of walls? height?

If a Garage

No. cars now accommodated on same lot, to be accommodated, number commercial cars to be accommodated.
Will automobile repairing be done other than minor repairs to cars usually stored in the proposed building?

APPROVED:

P.K. - 3/11/65 - Allan

Miscellaneous

Will work require disturbing of any tree on a public street? NO
Will there be in charge of the above work a person competent to see that the State and City requirements pertaining thereto are observed? YES

William G Farrin

CS 301

INSPECTION COPY

Signature of owner by: William G. Farrin

7/17



APPLICATION FOR AMENDMENT TO PERMIT

Amendment No. #1
Portland, Maine, June 1, 1965

PERMIT ISSUED

JUN 3 1965

CITY of PORTLAND

To the INSPECTOR OF BUILDINGS, PORTLAND, MAINE

The undersigned hereby applies for amendment to Permit No. 65/178 pertaining to the building or structure comprised in the original application in accordance with the Laws of the State of Maine, the Building Code and Zoning Ordinance of the City of Portland, plans and specifications, if any, submitted herewith, and the following specifications:

Location 7 Abbott St. Within Fire Limits? Dist. No.
Owner's name and address William G. Farrin, 527 Main St. Westbrook Me. Telephone
Lessee's name and address Telephone
Contractor's name and address owner Telephone
Architect Plans filed No. of sheets
Proposed use of building Dwelling No. families 1
Last use No. families 1
Increased cost of work 500.00 Additional fee 1.00

Description of Proposed Work

To demolish existing side and rear piazza 6' wide x 20' long in rear and 11' wide on side of dwelling.
To construct 1-story frame piazza 6' wide x 20' long in rear and 11' wide on side, of dwelling, same size and same location.
To change bathroom window from 5' high and 2' 10" wide to 3' high and 2' wide double hung.
Approx. 8' to side lot line
" 50' to rear "

To construct bulkhead 4'x5' rear of building - 5' high
(replacement) 2-2x4 corner posts - existing foundation 4x10 plate - 10' span
2x4 rafters, 16" O.C. - 3" pitch

Details of New Work owner

Is any plumbing involved in this work? Is any electrical work involved in this work?
Height average grade to top of plate 11' and 11' Height average grade to highest point of roof 13'
Size, front 6' depth 11' at least 4' below grade No. stories 1 solid or filled land? solid earth or rock? earth
Material of foundation 9" Sonotubes Thickness, top bottom cellar
Material of underpinning Height Thickness
Kind of roof shed Rise per foot 3" Roof covering Asphalt Class C Und Label
No. of chimneys Material of chimneys of lining
Framing lumber—Kind hemlock Dressed or full size? dressed
Corner posts 4x4 Sills 4x6 Girt or ledger board? Size
Girders Size Columns under girders Size Max. on centers
Studs (outside walls and carrying partitions) 2x4-16" O. C. Bridging in every floor and flat roof span over 8 feet.
Joists and rafters: 1st floor 2x6, 2nd, 3rd, roof 2x4
On centers: 1st floor 16", 2nd, 3rd, roof 16"
Maximum span: 1st floor 10', 2nd, 3rd, roof 6'
4x8 thru center

Approved:

W. G. M.

Signature of Owner William G. Farrin

Approved: Albert J. Sears Inspector of Buildings

INSPECTION COPY
CS. 105

NOTES

12/15/67 - O.K. E² & S²
12/21/67 - 5' + to side lot
line. Over 50% of wall
will be glass. - Allan

Permit No. 67/1401

Location 7 Albert St

Owner J. J. & M. J. Perrini

Date of permit 12/21/67

Notif. closing-in

Inspn. closing-in

Final Notif.

Final Inspn.

Cert. of Occupancy issued

Staking Out Notice

Form Check Notice



R5 RESIDENCE ZONE

APPLICATION FOR PERMIT

Class of Building or Type of Structure Third Class
December 15, 1967
Portland, Maine,

PERMIT ISSUED
01401

DEC 21 1967

CITY of PORTLAND

To the INSPECTOR OF BUILDINGS, PORTLAND, MAINE

The undersigned hereby applies for a permit to erect alter repair demolish install the following building structure equipment in accordance with the Laws of the State of Maine, the Building Code and Zoning Ordinance of the City of Portland, plans and specifications, if any, submitted herewith and the following specifications:

Location 7 Abbott St. Within Fire Limits? _____ Dist. No. 797-4297

Owner's name and address William Farrin, 7 Abbott St. Telephone _____

Lessee's name and address _____ Telephone _____

Contractor's name and address owner Telephone _____

Architect _____ Specifications _____ Plans no No. of sheets _____

Proposed use of building Dwelling No. families 1

Last use _____ " _____ No. families 1

Material frame No. stories 2 Heat _____ Style of roof _____ Roofing _____

Other buildings on same lot _____ Fee \$ 3.00

Estimated cost \$ 500.00

General Description of New Work

To enclose existing rear and side porch 6' wide x 20' long in rear and 11' on side of dwelling.

Approx. 70' to rear lot line.

It is understood that this permit does not include installation of heating apparatus which is to be taken out separately by and in the name of the heating contractor. **PERMIT TO BE ISSUED TO** owner

Details of New Work

Is any plumbing involved in this work? _____ Is any electrical work involved in this work? _____

Is connection to be made to public sewer? _____ If not, what is proposed for sewage? _____

Has septic tank notice been sent? _____ Form notice sent? _____

Height average grade to top of plate _____ Height average grade to highest point of roof _____

Size, front _____ depth _____ No. stories _____ solid or filled land? _____ earth or rock? _____

Material of foundation _____ Thickness, top _____ bottom _____ cellar _____

Kind of roof _____ Rise per foot _____ Roof covering _____

No. of chimneys _____ Material of chimneys _____ of lining _____ Kind of heat _____ fuel _____

Framing Lumber—Kind _____ Dressed or full size? _____ Corner posts _____ Sills _____

Size Girder _____ Columns under girders _____ Size _____ Max. on centers _____

Studs (outside walls and carrying partitions) 2x4-16" O. C. Bridging in every floor and flat roof span over 8 feet.

Joists and rafters: 1st floor _____, 2nd _____, 3rd _____, roof _____

On centers: 1st floor _____, 2nd _____, 3rd _____, roof _____

Maximum span: 1st floor _____, 2nd _____, 3rd _____, roof _____

If one story building with masonry walls, thickness of walls? _____ height? _____

If a Garage

No. cars now accommodated on same lot _____, to be accommodated _____ number commercial cars to be accommodated _____

Will automobile repairing be done other than minor repairs to cars habitually stored in the proposed building? _____

Miscellaneous

Will work require disturbing of any tree on a public street? no

Will there be in charge of the above work a person competent to see that the State and City requirements pertaining thereto are observed? yes

William Farrin

APPROVED:

O. H. - 12/21/67 - Allen

CS 301

INSPECTION COPY

Signature of owner

BY: William Farrin

CITY OF PORTLAND, MAINE
Application for Permit to Install Wires

Permit No. 55643

Issued 3-12 1927
 Portland, Maine

To the City Electrician, Portland, Maine:

The undersigned hereby applies for a permit to install wires for the purpose of conducting electric current, in accordance with the laws of Maine, the Electrical Ordinance of the City of Portland, and the following specifications:

(This form must be completely filled out — Minimum Fee, \$1.00)

Owner's Name and Address William F. Miller 7 Abbott St Tel.
 Contractor's Name and Address W. P. Gale Westbrook Tel.
 Location 7 Abbott St Use of Building
 Number of Families 1 Apartments Stores Number of Stories
 Description of Wiring: New Work Additions + Alterations

Pipe Cable Metal Molding BX Cable Plug Molding (No. of feet)
 No. Light Outlets 5 Plugs 6 Light Circuits Plug Circuits
 FIXTURES: No. Light Switches 2 Fluor. or Strip Lighting (No. feet)
 SERVICE: Pipe Cable Underground No. of Wires Size
 METERS: Relocated Added Total No. Meters Volts Starter
 MOTORS: Number Phase H. P. Amps No. Motors Phase H.P.
 HEATING UNITS: Domestic (Oil) No. Motors Phase H.P.
 Commercial (Oil) No. Motors Phase H.P.
 Electric Heat (No. of Rooms)
 APPLIANCES: No. Ranges Watts Brand Feeds (Size and No.)
 Elec. Heaters Watts
 Miscellaneous Watts
 Transformers Air Conditioners (No. Units) Extra Cabinets or Panels
 Will commence 3-17 1927 Ready to cover in 3-18 1927 Inspection
 Amount of Fee \$ 2.00 after 3 PM

Signed W. P. Gale

DO NOT WRITE BELOW THIS LINE

SERVICE	METER	GROUND
VISITS: 1	2	3
7	8	9
10	11	12

REMARKS:

INSPECTED BY FW Herbert
 (OVER)

470

PERMIT TO INSTALL PLUMBING
PERMIT NUMBER 9976
 Address: 7 Abbott Street
 Installation For: Clifton C. Merriam
 Owner of Bldg.: Clifton C. Merriam
 Owner's Address: 7 Abbott Street
 Plumber: Maynard W. Waltz Date: 4/17/61

Date Issued: 4/17/61
 PORTLAND PLUMBING INSPECTOR
 By: J. P. Welch
 APPROVED FIRST INSPECTION
 Date: Apr 17-1961
 By: JOSEPH P. WELCH
 APPROVED FINAL INSPECTION
 Date: Apr 17-1961
 By: JOSEPH P. WELCH

TYPE OF BUILDING
 COMMERCIAL
 RESIDENTIAL
 SINGLE
 MULTI FAMILY
 NEW CONSTRUCTION
 REMODELING

NEW	REP'L	PROPOSED INSTALLATIONS	NUMBER	FEE
		SINKS		
		LAVATORIES		
		TOILETS		
		BATH TUBS		
		SHOWERS		
		DRAINS	1	\$ 2.00
		HOT WATER TANKS		
		TANKLESS WATER HEATERS	3	
		GARBAGE GRINDERS		
		SEPTIC TANKS		
		HOUSE SEWERS		
		ROOF LEADERS (conn. to house drain)		
			1	\$ 2.00
				Total

5A 12-53 PORTLAND HEALTH DEPT. PLUMBING INSPECTION

PERMIT TO INSTALL PLUMBING
PERMIT NUMBER 9975
 Address: 7 Abbott Street
 Installation For: Clifton C. Merriam
 Owner of Bldg.: Clifton C. Merriam
 Owner's Address: 7 Abbott Street
 Plumber: Maynard W. Waltz Date: 4/17/61

Date Issued: 4/17/61
 PORTLAND PLUMBING INSPECTOR
 By: J. P. Welch
 APPROVED FIRST INSPECTION
 Date: 4-17-61
 By: JOSEPH P. WELCH
 APPROVED FINAL INSPECTION
 Date: 4-17-61
 By: JOSEPH P. WELCH

TYPE OF BUILDING
 COMMERCIAL
 RESIDENTIAL
 SINGLE
 MULTI FAMILY
 NEW CONSTRUCTION
 REMODELING

NEW	REP'L	PROPOSED INSTALLATIONS	NUMBER	FEE
		SINKS		
		LAVATORIES		
		TOILETS		
		BATH TUBS		
		SHOWERS		
		DRAINS		
		HOT WATER TANKS		
		TANKLESS WATER HEATERS	3	
		GARBAGE GRINDERS		
		SEPTIC TANKS		
		HOUSE SEWERS	1	\$ 2.00
		ROOF LEADERS (conn. to house drain)		
			1	\$ 2.00
				Total

5A 12-53 PORTLAND HEALTH DEPT. PLUMBING INSPECTION

PERMIT TO INSTALL PLUMBING
PERMIT NUMBER 15356
 Address: 7 Abbott Street
 Installation For: William Farrior
 Owner of Bldg.: William Farrior
 Owner's Address: 7 Abbott Street
 Plumber: Ernest R. Goodwin Date: 7/1/65

Date Issued: 7/1/65
 PORTLAND PLUMBING INSPECTOR
 By: Ernest R. Goodwin
 APPROVED FIRST INSPECTION
 Date: 7/1/65
 By: Ernest R. Goodwin
 APPROVED FINAL INSPECTION
 Date: 7/1/65
 By: Ernest R. Goodwin

TYPE OF BUILDING
 COMMERCIAL
 RESIDENTIAL
 SINGLE
 MULTI FAMILY
 NEW CONSTRUCTION
 REMODELING

NEW	REP'L	PROPOSED INSTALLATIONS	NUMBER	FEE
		SINKS		
		LAVATORIES		
		TOILETS		
		BATH TUBS	1	2.00
		SHOWERS		
		DRAINS		
		HOT WATER TANKS		
		TANKLESS WATER HEATERS		
		GARBAGE GRINDERS		
		SEPTIC TANKS		
		HOUSE SEWERS		
		ROOF LEADERS (Conn. to house drain)		
				Total

PORTLAND HEALTH DEPT. PLUMBING INSPECTION



APPLICATION FOR PERMIT

PERMIT ISSUED

00209
MAR 8 1965

CITY of PORTLAND

Class of Building or Type of Structure Third Class

To the INSPECTOR OF BUILDINGS, Portland, Me. PORTLAND, MAINE, March 8, 1965

The undersigned hereby applies for a permit to repair or renew roof covering of the following described building in accordance with the laws of Maine, the Building Code of the City of Portland, and the following specifications:

Location 7 Abbott St.

Owner's name and address William Farrin, 727 Main St. Westbrook Me. Telephone _____

Contractor's name and address OVLET Telephone _____

Use of building—Present Dwelling Proposed _____ Dwelling _____

No. of Stories 2 1/2 Style of roof pitch-hip Type of present roof covering Asphalt

Type and Grade of roofing to be used Asphalt Class C Und Label. No. plies _____

GENERAL DESCRIPTION OF NEW WORK

To cover entire roof.

Fee \$.50

INSPECTION COPY

Signature of Owner by: William G. Farrin

C23 135-5C Mark



FILL IN AND SIGN WITH INK

APPLICATION FOR PERMIT FOR HEATING, COOKING OR POWER EQUIPMENT

Portland, Maine, Feb. 27, 1956

PERMIT ISSUED 00229

FEB 27 1956

CITY OF PORTLAND

To the INSPECTOR OF BUILDINGS, PORTLAND, ME.

The undersigned hereby applies for a permit to install the following heating, cooking or power equipment in accordance with the Laws of Maine, the Building Code of the City of Portland, and the following specifications:

Location 7 Abbott St Use of Building Dwelling No. Stories 2 New Building Existing "
Name and address of owner of appliance George E. Christy 7 Abbott St
Installer's name and address George E. Christy, 112 Middle St, S.P. Telephone 4-4466

General Description of Work

To install Power Burner (Gem type) in steam boiler

IF HEATER, OR POWER BOILER

Location of appliance Any burnable material in floor surface or beneath?
If so, how protected? Kind of fuel?
Minimum distance to burnable material, from top of appliance or casing top of furnace
From top of smoke pipe From front of appliance From sides or back of appliance
Size of chimney flue Other connections to same flue
If gas fired, how vented? Rated maximum demand per hour
Will sufficient fresh air be supplied to the appliance to insure proper and safe combustion?

IF OIL BURNER

Name and type of burner Gem type Oil burner Labelled by underwriters' laboratories? Yes
Will operator be always in attendance? Does oil supply line feed from top or bottom of tank? Bottom
Type of floor beneath burner Concrete Size of vent pipe 1 1/4"
Location of oil storage Basement Number and capacity of tanks 1 - 2.75 gal
Low water shut off Yes Make Gem Burner & Boiler No. 67
Will all tanks be more than five feet from any flame? Yes How many tanks enclosed? 1
Total capacity of any existing storage tanks for furnace burners 1 - 2.75 gal

IF COOKING APPLIANCE

Location of appliance Any burnable material in floor surface or beneath?
If so, how protected? Height of Legs, if any
Skirting at bottom of appliance? Distance to combustible material from top of appliance?
From front of appliance From sides and back From top of smokepipe
Size of chimney flue Other connections to same flue
Is hood to be provided? If so, how vented? Forced or gravity?
If gas fired, how vented? Rated maximum demand per hour

MISCELLANEOUS EQUIPMENT OR SPECIAL INFORMATION

Amount of fee enclosed? 2.00 (\$2.00 for one heater, etc., 50 cents additional for each additional heater, etc., in same building at same time.)

APPROVED:

Handwritten signature and date: G.E. Christy 2.27.56

Will there be in charge of the above work a person competent to see that the State and City requirements pertaining thereto are observed? Yes

619 155 14 MAINE PRINTING CO.

INSPECTION COPY

Signature of Installer

Handwritten signature: George E. Christy

APPLICATION FOR PERMIT

PERMIT ISSUED

B.O.C.A. USE GROUP

B.O.C.A. TYPE OF CONSTRUCTION

0754

JUL 16 1985

ZONING LOCATION PORTLAND, MAINE July 16, 1985

City Of Portland

To the CHIEF OF BUILDING & INSPECTION SERVICES, PORTLAND, MAINE

The undersigned hereby applies for a permit to erect, alter, repair, demolish, move or install the following building, structure, equipment or change use in accordance with the Laws of the State of Maine, the Portland B.O.C.A. Building Code and Zoning Ordinance of the City of Portland with plans and specifications, if any, submitted herewith and the following specifications:

LOCATION 7 Abbott Street 344-0-16 Fire District #1 #2

1. Owner's name and address Samuel Dalfonso - same Telephone 797-5373

2. Lessee's name and address Telephone

3. Contractor's name and address Pine State Constr. Inc. - Box 1025 Telephone 774-5423

Scarboro

Proposed use of building 2 car detached No. of sheets

Last use No. families

Material No. stories Heat Style of roof Roofing

Other buildings on same lot

Estimated contractual cost \$ 4,800

FIELD INSPECTOR—Mr. Appeal Fees \$

@ 775-5451

Base Fee 45.00

Late Fee

To construct 2 car detached garage, 20' x 24' as per plans, 1 sheet of plans TOTAL \$

Stamp of Special Conditions

send permit to # 2 1

NOTE TO APPLICANT: Separate permits are required by the installers and subcontractors of heating, plumbing, electrical and mechanicals.

DETAILS OF NEW WORK

Is any plumbing involved in this work? no Is any electrical work involved in this work? no

Is connection to be made to public sewer? If not, what is proposed for sewage?

Has septic tank notice been sent? Form notice sent?

Height average grade to top of plate Height average grade to highest point of roof

Size, front depth No. stories solid or filled land? earth or rock?

Material of foundation Thickness, top bottom cellar

Kind of roof Rise per foot Roof covering

No. of chimneys Material of chimneys of lining Kind of heat fuel

Framing Lumber—Kind Dressed or full size? Corner posts Silts

Size Girder Columns under girders Size Max. on centers

Studs (outside walls and carrying partitions) 2x4-16" O. C. Bridging in every floor and flat roof span over 8 feet.

Joists and rafters: 1st floor 2nd 3rd roof

On centers: 1st floor 2nd 3rd roof

Maximum span: 1st floor 2nd 3rd roof

If one story building with masonry walls, thickness of walls? height?

IF A GARAGE

No. cars now accommodated on same lot to be accommodated number commercial cars to be accommodated

Will automobile repairing be done other than minor repairs to cars habitually stored in the proposed building?

APPROVALS BY: DATE MISCELLANEOUS

BUILDING INSPECTION—PLAN EXAMINER Will work require disturbing of any tree on a public street? no

ZONING: BUILDING CODE: Will there be in charge of the above work a person competent

Fire Dept.: to see that the State and City requirements pertaining thereto

Health Dept.: are observed? yes

Others:

Signature of Applicant R. J. Arsenault for Phone # same

Type Name of applicant Pine State Constr. Inc. 1 2 3 4

Other and Address

FIELD INSPECTOR'S COPY

APPLICANT'S COPY

OFFICE FILE COPY

**PINE STATE
CONSTRUCTION, INC.**

P.O. BOX 1025, SCARBOROUGH, MAINE 04074

TEL. (207) 775-5423

PLAN A

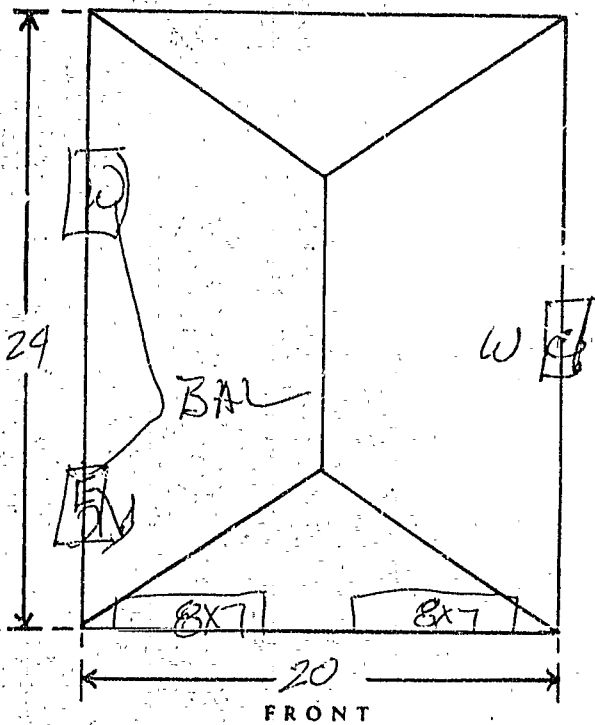

Customer SAM D'ALFONSO
 Street 7 ABBOTT ST
 City PORTLAND Phone 797-5373
 Date 6/24/85 Delivery Date ASAP

SPECIAL INSTRUCTIONS

SPECIFICATIONS

Siding T-111
 Window with locks ✓
 Overhead doors ✓
 Reinforced concrete floor YES
 Shingle color WHITE
 Service Door 2/8 x 6/8 1

- Rust proof nails on exterior walls
- Bottom plate - double 2 x 4
- Studs - 2 x 4 - 16" O.C.
- Corner Posts - triple 2 x 4
- Top plate - double 2 x 4
- Rafters - 2 x 6 - 16" O.C.
- Rafter ties 2 x 6 - 48" O.C.
- Ridge board - 2 x 6
- Roof deck - plywood sheathing 1/2"
- Shingles - 240# asphalt strip shingles
- Cornice - soffit - 1 x 6 or 1 x 8
- Facia - 1 x 4
- Corner boards - 1 x 3 and 1 x 4
 butted at right angles
- Rake - 1 x 4
- Collar ties
- Felt under shingles
- Metal drip edge
- Header 4 x 8

RECEIVED

JUL 16 1985

DEPT. OF BUILDING INSPECTIONS
CITY OF PORTLAND

IMPORTANT: All Site preparation including digging, dozing, fill, gravel, and tree removal will be PAID BY OWNER and is not included in the contract price.

Plan Approved by _____

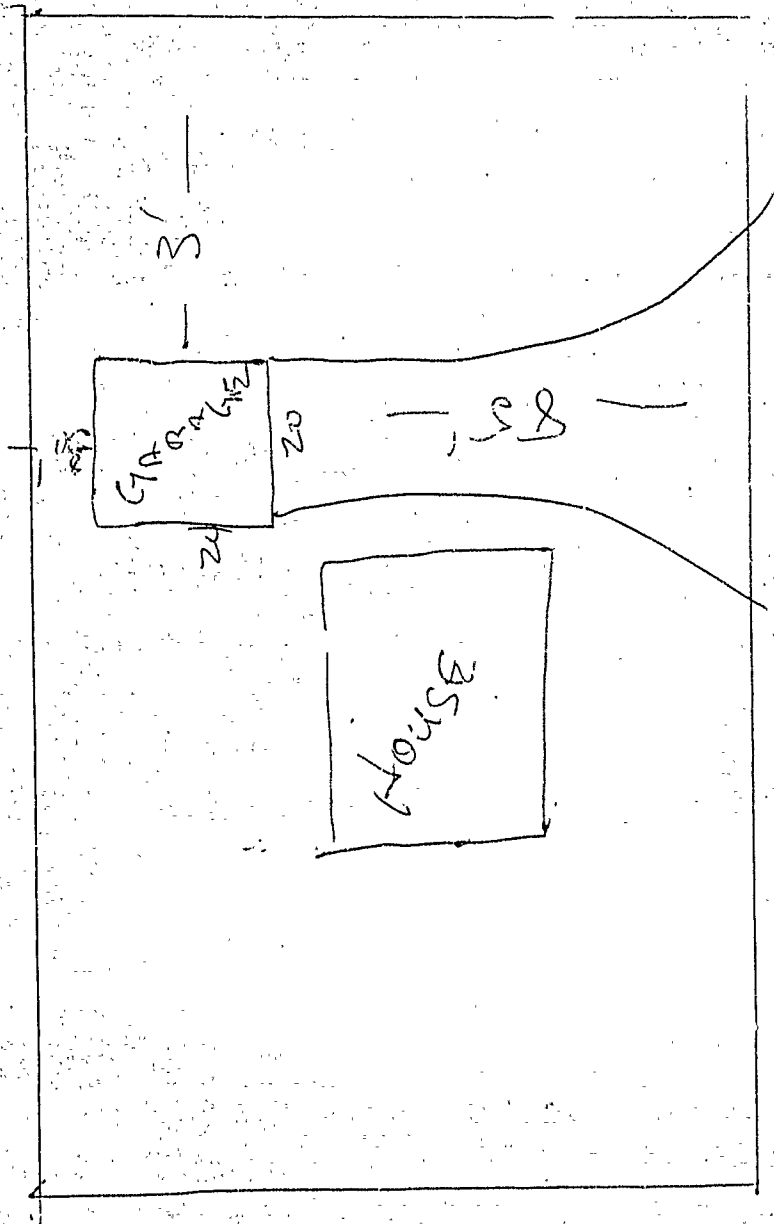

7 ABBOTT ST
 DAUFORSO

RECEIVED

JUL 16 1985

DEPT. OF RECORDS & SERVICES
 CITY OF PORTLAND

APPLICATION FOR PERMIT

PERMIT ISSUED

B.O.C.A. USE GROUP
B.O.C.A. TYPE OF CONSTRUCTION 0-754
ZONING LOCATION R-5 PORTLAND, MAINE JULY 16, 1985
City Of Portland

To the CHIEF OF BUILDING & INSPECTION SERVICES, PORTLAND, MAINE
The undersigned hereby applies for a permit to erect, alter, repair, demolish, move or install the following building, structure,
equipment or change use in accordance with the Laws of the State of Maine, the Portland B.O.C.A. Building Code and Zoning
Ordinance of the City of Portland with plans and specifications, if any, submitted herewith and the following specifications:
LOCATION 7 Abbott Street, 344-0-16 Fire District #1 [], #2 []
1. Owner's name and address Samuel Dalfonso - same Telephone 797-5373
2. Lessee's name and address Telephone
3. Contractor's name and address Pine State Constr. Inc. - Box 1025 Telephone 7735-5423
Scarboro No. of sheets
Proposed use of building 2 car detached No. families
Last use No. families
Material No. stories Heat Style of roof Roofing
Other buildings on same lot
Estimated contractual cost \$ 4,800 Appeal Fees \$
FIELD INSPECTOR - Mr. @ 775-5451 Base Fee 45.00
Late Fee
TOTAL \$
To construct 2 car detached garage, 20' x 24'
as per plans. 1 sheet of plans

Stamp of Special Conditions

send permit to # 3 1

NOTE TO APPLICANT: Separate permits are required by the installers and subcontractors of heating, plumbing, electrical
and mechanicals.

DETAILS OF NEW WORK

Is any plumbing involved in this work? no Is any electrical work involved in this work? no
Is connection to be made to public sewer? If not, what is proposed for sewage?
Has septic tank notice been sent? Form notice sent?
Height average grade to top of plate Height average grade to highest point of roof
Size, front depth No. stories solid or filled land? earth or rock?
Material of foundation Thickness, top bottom cellar
Kind of roof Rise per foot Roof covering
No. of chimneys Material of chimneys Kind of heat fuel
Framing Lumber--Kind Dressed or full size? Corner posts Sills
Size Girder Columns under girders Size Max. on centers
Studs (outside walls and carrying partitions) 2x4-16" O. C. Bridging in every floor and flat roof span over 8 feet.
Joists and rafters: 1st floor 2nd 3rd roof
On centers: 1st floor 2nd 3rd roof
Maximum span: 1st floor 2nd 3rd roof
If one story building with masonry walls, thickness of walls? height?

IF A GARAGE

No. cars now accommodated on same lot to be accommodated number commercial cars to be accommodated
Will automobile repairing be done other than minor repairs to cars habitually stored in the proposed building?

APPROVALS BY: DATE MISCELLANFOUS
BUILDING INSPECTION - PLAN EXAMINER Will work require disturbing of any tree on a public street? no
ZONING: Will there be in charge of the above work a person competent
to see that the State and City requirements pertaining thereto
BUILDING CODE: are observed? yes...
Fire Dept.:
Health Dept.:
Others:

Signature of Applicant Ralph Arsenault Phone # same
Type Name of above Ralph Arsenault for 1 [] 2 [] 3 [] 4 []
Pine State Constr. Inc. Other
and Address

FIELD INSPECTOR'S COPY APPLICANT'S COPY OFFICE FILE COPY

9 Mr. Williams