



Location, ownership and detail must be correct, complete and legible. Separate application required for every building. Plans must be filed with this application.

## Application for Permit to Build

(3d CLASS BUILDING)

Portland, Me., May 10th, 1918

To THE INSPECTOR OF BUILDINGS:

The undersigned hereby applies for a permit to build, according to the following Specifications:—

Plans must be submitted in duplicate, one set to be filed with the Department and the duplicate set thereof (bearing the approval of the Inspector of Buildings) shall be kept on the work and exhibited on demand

Location, 6 Abbott St. Wd. 9  
 Name of owner Lemuel Rolfe Address, 1340 Washington Ave.  
 Name of mechanic? owner  
 Name of architect is? "  
 Proposed occupancy of building (purpose)? dwelling  
 If a dwelling or tenement house, for how many families? one  
 Are there to be stores in lower story? No.  
 Size of lot, No. of feet front? 22; No. of feet rear? 22; No. of feet deep? 32  
 Size of building, No. of feet front? 22; No. of feet rear? 22; No. of feet deep? 32  
 No. of stories, front? two; rear? two  
 No. of feet in height from the mean grade of street to the highest part of the roof? 24 ft.  
 Distance from lot lines, front? feet; side? feet; rear? feet  
 Firestop to be used? wood  
 Will the building be erected on solid or filled land? solid  
 Will the foundation be laid on earth, rock, or piles? earth  
 If on piles, No. of rows? distance on centres? length of?  
 Diameter, top of? diameter, bottom of?  
 Size of posts? 4x6 gills 6x8 roof rafters 2x6, 24 in. on centers.  
 " girts? 4x4 girder 6x8 studding 2x4, 16" on centers.  
 " floor timbers? 1st floor 2x8 2d 2x7 3d 2x4  
 O. C. " " " " 16 " 16 " "  
 Span " " " " 11' " 11' " "  
 Braces, how put in?  
 Building, how framed? girts  
 Material of foundation? concrete thickness of? 16-18 laid with mortar?  
 Underpinning, material of? blocks height of? 2 ft. thickness of? 8 in.  
 Will the roof be flat, pitch, mansard, or hip? hip Material of roofing? shingles  
 Will the building be heated by steam, furnaces, stoves or grates? steam Will the flues be lined? yes  
 Will the building conform to the requirements of the law? yes  
 No. of brick walls? and where placed?  
 Means of egress? two stairways

PERMIT MUST BE RECEIVED BEFORE BEGINNING WORK.

If the building is to be occupied as a Tenement House, give the following particulars:

What is the height of cellar or basement?  
 What will be the clear height of first story? second? third?  
 State what means of egress is to be provided? Scuttle and stepladder to roof?

Estimated Cost, \$3000  
 Signature of owner or authorized representative, Lemuel Rolfe  
 Address, \_\_\_\_\_

Plans submitted? 30 Received by? MRS



Location, Ownership and detail must be correct, complete and legible.  
 are responsible for providing separate application required for every building.  
 with the law, whether you know the requirements or not. Plans must be filed with this application.

**Application for Permit for Alterations, etc.**

READ!  
 Get All Questions Settled  
 BEFORE Commencing Work.  
 Failure To Do So  
 May Prove  
**EXPENSIVE!**

Portland, Me., April 22, 1925

To the INSPECTOR OF BUILDINGS

The undersigned applies for a permit to alter the following described building:—

Location ..... 4 Abbott Street ..... Ward ..... 9 ..... in fire-limits? ..... no  
 Name of Owner or Lessee, ..... George S Reed ..... Address ..... 4 Abbott Street  
 " " Contractor, ..... owner  
 " " Architect, .....  
 Material of Building is ..... wood ..... Style of Roof, ..... pitch ..... Material of Roofing, ..... single  
 Size of Building is ..... feet long; ..... feet wide. No. of Stories, .....  
 Cellar Wall is constructed of ..... is' ..... inches wide on bottom and batters to ..... inches on top  
 Underpinning is ..... is ..... inches thick; is ..... feet in height.  
 Height of Building ..... Wall, if Brick; 1st, ..... 2d, ..... 3d, ..... 4th, ..... 5th, .....  
 What was Building last used for? ..... dwelling ..... No. of Families? ..... 1  
 What will Building now be used for? ..... dwelling ..... 1 family

Descrip-  
 tion of  
 Present  
 Bldg.

PERMIT MUST BE OBTAINED BEFORE BEGINNING WORK

**Detail of Proposed Work**

Build two feet addition to hallway, build piazza roof and glass in porch, move shed which is joined on building about 10 feet all to comply with the building ordinance

Estimated Cost \$ 50.

**If Extended On Any Side**

Size of Extension, No. of feet long? .....; No. of feet wide? .....; No. of feet high above sidewalk? .....  
 No. of Stories high? .....; Style of Roof? .....; Material of Roofing? .....  
 Of what material will the Extension be built? ..... Foundation? .....  
 If of Brick, what will be the thickness of External Walls? ..... inches; and Party Walls ..... inches.  
 How will the extension be occupied? ..... How connected with Main Building? .....

**When Moved, Raised or Built Upon**

No. of Stories in height when Moved, Raised, or Built upon? ..... Proposed Foundations? .....  
 No. of feet high from level of ground to highest part of Roof to be? .....  
 How many feet will the External Walls be increased in height? ..... Party Walls .....

**If Any Portion of the External or Party Walls Are Removed**

Will an opening be made in the Party or External Walls? ..... in ..... Story.  
 Size of the opening? ..... How protected? .....  
 How will the remaining portion of the wall be supported? .....

Signature of Owner or Authorized Representative

Address

*Geo S Reed*  
 4 Abbott St



(R) GENERAL RESIDENCE ZONE

PERMIT ISSUED

APPLICATION FOR PERMIT

Permit No. 0555  
MAY 17 1935

Class of Building or Type of Structure Third Class

Portland, Maine, May 17, 1935

To the INSPECTOR OF BUILDINGS, PORTLAND, ME.

The undersigned hereby applies for a permit to erect alter install the following building structure equipment in accordance with the Laws of the State of Maine, the Building Code of the City of Portland, plans and specifications, if any, submitted herewith and the following specifications:

Location 4 Abbott Street Ward 9 Within Fire Limits? no Dist. No. \_\_\_\_\_

Owner's or Lessee's name and address Harry E. Cook, 4 Abbott St. Telephone \_\_\_\_\_

Contractor's name and address Charles Kuch, 24 Cypress St. Telephone F 2438 J

Architect's name and address \_\_\_\_\_

Proposed use of building dwelling house No. families 1

Other buildings on same lot \_\_\_\_\_

Plans filed as part of this application? yes No. of sheets 1

Estimated cost \$ 10. Fee \$ .25

Description of Present Building to be Altered

Material wood No. stories 2 Heat \_\_\_\_\_ Style of roof \_\_\_\_\_ Roofing \_\_\_\_\_

Last use dwelling house No. families 1

General Description of New Work

To build extension 4' x 8' to existing rear platform

NOTIFICATION BEFORE LATHING  
OR CLOSING-IN IS WAIVED.  
CERTIFICATE OF OCCUPANCY  
REQUIREMENT IS WAIVED.

It is understood that this permit does not include installation of heating apparatus which is to be taken out separately by and in the name of the heating contractor.

Details of New Work

Height average grade to top of plate \_\_\_\_\_

Size, front \_\_\_\_\_ depth \_\_\_\_\_ No. stories \_\_\_\_\_ Height average grade to highest point of roof \_\_\_\_\_

To be erected on solid or filled land? \_\_\_\_\_ earth or rock? \_\_\_\_\_

Material of foundation \_\_\_\_\_ Thickness, top \_\_\_\_\_ bottom \_\_\_\_\_

Material of underpinning \_\_\_\_\_ Height \_\_\_\_\_ Thickness \_\_\_\_\_

Kind of Roof \_\_\_\_\_ Rise per foot \_\_\_\_\_ Roof covering \_\_\_\_\_

No. of chimneys \_\_\_\_\_ Material of chimneys \_\_\_\_\_ of lining \_\_\_\_\_

Kind of heat \_\_\_\_\_ Type of fuel \_\_\_\_\_ Is gas fitting involved? \_\_\_\_\_

Corner posts \_\_\_\_\_ Sills 4x6 Girt or ledger board? \_\_\_\_\_ Size \_\_\_\_\_

Material columns under girders \_\_\_\_\_ Size \_\_\_\_\_ Max. on centers \_\_\_\_\_

Studs (outside walls and carrying partitions) 2x4-16" O. C. Girders 6x8 or larger. Bridging in every floor and flat roof span over 8 feet. Sills and corner posts all one piece in cross section.

Joists and rafters: 1st floor 2x8, 2nd \_\_\_\_\_, 3rd \_\_\_\_\_, roof \_\_\_\_\_

On centers: 1st floor 16", 2nd \_\_\_\_\_, 3rd \_\_\_\_\_, roof \_\_\_\_\_

Maximum span: 1st floor 8', 2nd \_\_\_\_\_, 3rd \_\_\_\_\_, roof \_\_\_\_\_

If one story building with masonry walls, thickness of walls? \_\_\_\_\_ height? \_\_\_\_\_

If a Garage

No. cars now accommodated on same lot \_\_\_\_\_, to be accommodated \_\_\_\_\_

Total number commercial cars to be accommodated \_\_\_\_\_

Will automobile repairing be done other than minor repairs to cars habitually stored in the proposed building? \_\_\_\_\_

Miscellaneous

Will above work require removal or disturbing of any shade tree on a public street? no

Will there be in charge of the above work a person competent to see that the State and City requirements pertaining thereto are observed? yes

Signature of owner: Harry E. Cook  
Charles Kuch

INSPECTION COPY

7/12/35

NOTES

8/29/56 - M.O. (map) made S.S. 3.

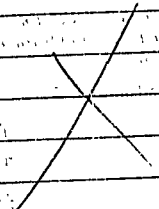

1400 4/26  
# 4/26

Permit No. 5/6/36/1

Location Henry E. Cook Jr.

Owner Albert St.

Date of permit 3/29/56

Notif. closing-in

Inspn. closing-in

Final Notif.

Final Inspn.

Cert. of Occupancy issued

Staking Out Notice

Point Check Notice



(RC) RESIDENCE ZONE - C

APPLICATION FOR PERMIT

Class of Building or Type of Structure Third Class

Portland, Maine, March 29, 1956

RECEIVED  
60361  
MAR 29 1956

To the INSPECTOR OF BUILDINGS, PORTLAND, MAINE

The undersigned hereby applies for a permit to erect alter repair demolish install the following building structure equipment in accordance with the Laws of the State of Maine, the Building Code and Zoning Ordinance of the City of Portland, plans and specifications, if any, submitted herewith and the following specifications:

Location 4 Abbott Street Within Fire Limits? no Dist. No.
Owner's name and address Harry E. Cook, Jr., 4 Abbott St. Telephone
Lessee's name and address Telephone
Contractor's name and address Ernest Soule, 75 Edwards St. Telephone 2-7301
Architect Specifications Plans yes No. of sheets 1
Proposed use of building Dwelling No. families 1
Last use No. families 1
Material frame No. stories Heat Style of roof Roofing
Other building on same lot
Estimated cost \$ 400. Fee \$ 2.00

General Description of New Work

To divide existing pantry with non-bearing partition to provide laundry and powder room -
To close up windows and cut in new windows as per plan

CERTIFICATE OF OCCUPANCY
REQUIREMENT IS WAIVED

It is understood that this permit does not include installation of heating apparatus which is to be taken out separately by and in the name of the heating contractor. PERMIT TO BE ISSUED TO Ernest Soule

Details of New Work

Is any plumbing involved in this work? Is any electrical work involved in this work?
Is connection to be made to public sewer? If not, what is proposed for sewage?
Has septic tank notice been sent? Form notice sent?
Height average grade to top of plate Height average grade to highest point of roof
Size, front depth No. stories solid or filled land? earth or rock?
Material of foundation Thickness, top bottom cellar
Material of underpinning Height Thickness
Kind of roof Rise per foot Roof covering
No. of chimneys Material of chimneys of lining Kind of heat fuel
Framing lumber—Kind Dressed or full size?
Corner posts Sills Girt or ledger board? Size
Girders Size Columns under girders Size Max. on centers
Studs (outside walls and carrying partitions) 2x4-16" O. C. Bridging in every floor and flat roof span over 8 feet.
Joists and rafters: 1st floor, 2nd, 3rd, roof
On centers: 1st floor, 2nd, 3rd, roof
Maximum span: 1st floor, 2nd, 3rd, roof
If one story building with masonry walls, thickness of walls? height?

If a Garage

No. cars now accommodated on same lot, to be accommodated. number commercial cars to be accommodated.
Will automobile repairing be done other than minor repairs to cars habitually stored in the proposed building?

APPROVED:
OK-3/29/56-AGJ

Miscellaneous

Will work require disturbing of any tree on a public street? no
Will there be in charge of the above work a person competent to see that the State and City requirements pertaining thereto are observed? YES

Harry Cook, Jr.

Ernest B Soule



off on application to 315 Allen Ave

FILL IN AND SIGN WITH INK

1340 Washington

APPLICATION FOR PERMIT FOR HEATING, COOKING OR POWER EQUIPMENT

PERMIT ISSUED

00210 APR 7 1967

CITY OF PORTLAND

Portland, Maine, April 6, 1967

To the INSPECTOR OF BUILDINGS, PORTLAND, ME.

The undersigned hereby applies for a permit to install the following heating, cooking or power equipment in accordance with the Laws of Maine, the Building Code of the City of Portland, and the following specifications:

Location A Abbott Street Use of Building Dwelling No. Stories New Building Existing
Name and address of owner of appliance Louis Cousineau, 41 Belmont St., Brunswick
Installer's name and address Pallotta Oil Co., 142 Presumpscot St. Telephone

General Description of Work

To install oil-fired forced hot water heating system in place of oil-fired forced hot water

IF HEATER, OR POWER BOILER

Location of appliance basement Any burnable material in floor surface or beneath? no
If so, how protected? Kind of fuel? oil
Minimum distance to burnable material, from top of appliance or casing top of furnace 20"
From top of smoke pipe 18" From front of appliance 4' From sides or back of appliance 3'
Size of chimney flue 8x10 Other connections to same flue none
If gas fired, how vented?
Will sufficient fresh air be supplied to the appliance to insure proper and safe combustion? yes

IF OIL BURNER

Name and type of burner Torrid Heat Labelled by underwriters' laboratories? yes
Will operator be always in attendance? Does oil supply line feed from top or bottom of tank? existing
Type of floor beneath burner concrete Size of vent pipe 1 1/2"
Location of oil storage basement Number and capacity of tanks existing
Low water shut off Make No.
Will all tanks be more than five feet from any flame? yes How many tanks enclosed?
Total capacity of any existing storage tanks for furnace burners none

IF COOKING APPLIANCE

Location of appliance Any burnable material in floor surface or beneath?
If so, how protected? Height of Legs, if any
Skirting at bottom of appliance? Distance to combustible material from top of appliance?
From front of appliance From sides and back From top of smokepipe
Size of chimney flue Other connections to same flue
Is hood to be provided? If so, how vented? Forced or gravity?
If gas fired, how vented? Rated maximum demand per hour

MISCELLANEOUS EQUIPMENT OR SPECIAL INFORMATION

Amount of fee enclosed? 2.00 (\$2.00 for one heater, etc., \$1.00 additional for each additional heater, etc., in same building at same time.)

APPROVED:

OK 4-6-67 [Signature]

Will there be in charge of the above work a person competent to see that the State and City requirements pertaining thereto are observed? yes Pallotta Oil Co.

Signature of Installer

BY: Joseph Pallotta

CS 300

INSPECTION COPY

**CITY OF PORTLAND, MAINE**  
**Application for Permit to Install Wires**

Permit No. 55691  
 Issued 4/6/67  
 Portland, Maine 4-6-, 1967

To the City Electrician, Portland, Maine:

The undersigned hereby applies for a permit to install wires for the purpose of conducting electric current, in accordance with the laws of Maine, the Electrical Ordinance of the City of Portland, and the following specifications:

*(This form must be completely filled out — Minimum Fee, \$1.00)*

Owner's Name and Address Louis Cosimeau, 41 Belmont St., Brunswick, Maine  
 Contractor's Name and Address Pallotta Oil Co., 142 Presumpscot, Tel. ST.  
 Location 4 Abbott St. Portland Use of Building dwelling  
 Number of Families 1 Apartments ..... Stores ..... Number of Stories 2  
 Description of Wiring: New Work  Additions ..... Alterations .....

Pipe ..... Cable ..... Metal Molding ..... BX Cable ..... Plug Molding (No. of feet) .....  
 No. Light Outlets ..... Plugs ..... Light Circuits ..... Plug Circuits .....  
 FIXTURES: No. .... Light Switches ..... Fluor. or Strip Lighting (No. feet) .....  
 SERVICE: Pipe ..... Cable ..... Underground ..... No. of Wires ..... Size .....  
 METERS: Relocated ..... Added ..... Total No. Meters .....  
 MOTORS: Number 1 Phase 3 H. P. 1/2 Amps ..... Volts 110 Starter .....  
 HEATING UNITS: Domestic (Oil)  No. Motors 1 Phase 3 H.P. 1/2  
 Commercial (Oil) ..... No. Motors ..... Phase ..... H.P. ....  
 Electric Heat (No. of Rooms) .....  
 APPLIANCES: No. Ranges ..... Watts ..... Brand Feeds (Size and No.) .....  
 Elec. Heaters ..... Watts .....  
 Miscellaneous ..... Watts ..... Extra Cabinets or Panels .....  
 Transformers ..... Air Conditioners (No. Units) ..... Signs (No. Units) .....  
 Will commence ..... 19..... Ready to cover in ..... 19..... Inspection ..... 19.....  
 Amount of Fee \$ 2.00

Signed S. J. Pallotta

DO NOT WRITE BELOW THIS LINE

SERVICE ..... METER ..... GROUND .....  
 VISITS: 1 ..... 2 ..... 3 ..... 4 ..... 5 ..... 6 .....  
 ..... 7 ..... 8 ..... 9 ..... 10 ..... 11 ..... 12 .....

REMARKS:

INSPECTED BY FW Hebert  
 (OVER)







NOTES

*May 17/79*

Permit No. *99/351*  
Location *1600 E. 1st St.*  
Owner *Stephen G. Starnes*  
Date of permit *5-15-79*  
Approved *5-15-79*

Blank lined notes section on the left side of the page.

Blank lined notes section on the right side of the page, with a large handwritten 'X' drawn across it.



APPLICATION FOR PERMIT

PERMIT ISSUED

B.O.C.A. USE GROUP .....

B.O.C.A. TYPE OF CONSTRUCTION 000354 .....

MAY 15 1979

ZONING LOCATION R-5 FORTLAND, MAINE, May 15, 1979

CITY OF PORTLAND

To the DIRECTOR OF BUILDING & INSPECTION SERVICES, PORTLAND, MAINE

The undersigned hereby applies for a permit to erect, alter, repair, demolish, move or install the following building, structure, equipment or change use in accordance with the Laws of the State of Maine, the Portland B.O.C.A. Building Code and Zoning Ordinance of the City of Portland with plans and specifications, if any, submitted herewith and the following specifications.

LOCATION 4 Abbott Street 04103 Fire District #1 [ ], #2 [ ]
1. Owner's name and address Stephen R. St. Laurent same Telephone 797-4198
2. Lessee's name and address Telephone
3. Contractor's name and address Telephone
4. Architect Specifications Plans No. of sheets
Proposed use of building dwelling with home occupation No. families 1
Last use dwelling No. families 1
Material No. stories Heat Style of roof Roofing
Other buildings on same lot
Estimated contractual cost \$ Fee \$ 5.00

FIELD INSPECTOR—Mr. Hugh GENERAL DESCRIPTION

This application is for: @ 775-3451
Dwelling Ext. 234 Change of use from dwelling to dwelling with home occupation (general business office - private investigator)
Garage
Masonry Bldg.
Metal Bldg. Stamp of Special Conditions
Alterations
Demolitions
Change of Use xx
Other

NOTE TO APPLICANT: Separate permits are required by the installers and subcontractors of heating, plumbing, electrical and mechanicals.

PERMIT IS TO BE ISSUED TO 1 [x] 2 [ ] 3 [ ] 4 [ ]

Other: .....

DETAILS OF NEW WORK

Is any plumbing involved in this work? Is any electrical work involved in this work?
Is connection to be made to public sewer? If not, what is proposed for sewage?
Has septic tank notice been sent? Form notice sent?
Height average grade to top of plate Height average grade to highest point of roof
Size, front depth No. stories solid or filled land? earth or rock?
Material of foundation Thickness, top bottom cellar
Kind of roof Rise per foot Roof covering
No. of chimneys Material of chimneys of lining Kind of heat fuel
Framing Lumber—Kind Dressed or full size? Corner posts Sills
Size Girder Columns under girders Size Max on centers
Studs (outside walls and carrying partitions) 2x4-16" O. C. Bridging in every floor and flat roof span over 8 feet.
Joists and rafters: 1st floor, 2nd, 3rd, roof
On centers: 1st floor, 2nd, 3rd, roof
Maximum span: 1st floor, 2nd, 3rd, roof
If one story building with masonry walls, thickness of walls? height?

IF A GARAGE

No. cars now accommodated on same lot, to be accommodated number commercial cars to be accommodated
Will automobile repairing be done other than minor repairs to cars habitually stored in the proposed building?

APPROVALS BY: DATE MISCELLANEOUS
BUILDING INSPECTION—PLAN EXAMINER Will work require disturbing of any tree on a public street?
ZONING: OK 5/15/79 Will there be in charge of the above work a person competent to see that the State and City requirements pertaining thereto are observed?
BUILDING CODE
Fire Dept.:
Health Dept.:
Others:

Signature of Applicant Stephen R. St. Laurent Phone # same

Type Name of above Stephen R. St. Laurent 1 [x] 2 [ ] 3 [ ] 4 [ ]

Other and Address

FIELD INSPECTOR'S COPY





**PERMIT TO INSTALL PLUMBING**

PERMIT NUMBER: **712**  
 Address: **4 Abbott St**  
 Installation For: **Harry Cook**  
 Owner of Bldg.: **Harry Cook**  
 Owner's Address: **4 Abbott St**  
 Plumber: **G.C. Washburn** Date: **8/25/54**

Date Issued: **8/25/54**  
 By: **J.P. Walsh**  
 APPROVED FIRST INSPECTION  
 Date: **8/27/54**  
 By: **W.B.B.**  
 APPROVED FINAL INSPECTION  
 Date: **8/27/54**  
 By: **W.B.B.**

TYPE OF BUILDING  
 COMMERCIAL  
 RESIDENTIAL  
 SINGLE  
 MULTI FAMILY  
 NEW CONSTRUCTION  
 REMODELING

NEW	REP'L	PROPOSED INSTALLATIONS	NUMBER	FEE
		SINKS		
		LAVATORIES		
		TOILETS		
		BATH TUBS		
		SHOWERS		
		DRAINS		
		HOT WATER TANKS	<b>3</b>	
		TANKLESS WATER HEATERS		
		GARBAGE GRINDERS		
		SEPTIC TANKS		
<b>1</b>		HOUSE SEWERS		<b>1.75</b>
		ROOF LEADERS (conn. to house drain)		
				<b>1.75</b>
				<b>1.75</b>

PORTLAND HEALTH DEPT. PLUMBING INSPECTION Total

**PERMIT TO INSTALL PLUMBING**

PERMIT NUMBER: **3240**  
 Address: **4 Abbott St**  
 Installation For: **Harry C. Cook**  
 Owner of Bldg.: **Harry C. Cook**  
 Owner's Address: **4 Abbott St**  
 Plumber: **W. W. Johnson** Date: **4-6-56**

Date Issued: **4-6-56**  
 By: **J.P. Walsh**  
 APPROVED FIRST INSPECTION  
 Date: **Apr 16-56**  
 By: **J.P. Walsh**  
 APPROVED FINAL INSPECTION  
 Date: **May 22-56**  
 By: **J.P. Walsh**

TYPE OF BUILDING  
 COMMERCIAL  
 RESIDENTIAL  
 SINGLE  
 MULTI FAMILY  
 NEW CONSTRUCTION  
 REMODELING

NEW	REP'L	PROPOSED INSTALLATIONS	NUMBER	FEE
		SINKS		
		LAVATORIES		
		TOILETS		
		BATH TUBS		
		SHOWERS		
		DRAINS		
		HOT WATER TANKS	<b>3</b>	
		TANKLESS WATER HEATERS		
		GARBAGE GRINDERS		
		SEPTIC TANKS		
		HOUSE SEWERS		
<b>1</b>		ROOF LEADERS (conn. to house drain)		<b>4.-</b>
		<b>W. W. Johnson</b>	<b>1</b>	<b>4.-</b>
				<b>4.-</b>
				<b>4.-</b>

PORTLAND HEALTH DEPT. PLUMBING INSPECTION Total

**PERMIT TO INSTALL PLUMBING**

PERMIT NUMBER: **3207**  
 Address: **4 Abbott St**  
 Installation For: **Harry C. Cook**  
 Owner of Bldg.: **Harry C. Cook**  
 Owner's Address: **4 Abbott St**  
 Plumber: **W. W. Johnson Co** Date: **3-29-56**

Date Issued: **3-29-56**  
 By: **J.P. Walsh**  
 APPROVED FIRST INSPECTION  
 Date: **Apr 2-56**  
 By: **J.P. Walsh**  
 APPROVED FINAL INSPECTION  
 Date: **May 22-56**  
 By: **J.P. Walsh**

TYPE OF BUILDING  
 COMMERCIAL  
 RESIDENTIAL  
 SINGLE  
 MULTI FAMILY  
 NEW CONSTRUCTION  
 REMODELING

NEW	REP'L	PROPOSED INSTALLATIONS	NUMBER	FEE
<b>1</b>		SINKS	<b>1</b>	<b>4.-</b>
<b>1</b>		LAVATORIES	<b>1</b>	<b>4.-</b>
		TOILETS		
		BATH TUBS		
		SHOWERS		
		DRAINS		
		HOT WATER TANKS	<b>3</b>	
		TANKLESS WATER HEATERS		
		GARBAGE GRINDERS		
		SEPTIC TANKS		
		HOUSE SEWERS		
<b>1</b>		ROOF LEADERS (conn. to house drain)		<b>4.-</b>
		<b>W. W. Johnson</b>	<b>1</b>	<b>4.-</b>
				<b>4.-</b>
				<b>4.-</b>

PORTLAND HEALTH DEPT. PLUMBING INSPECTION Total



# PLUMBING APPLICATION

Department of Human Services  
Division of Health Engineering  
(207) 298-3626

**PROPERTY ADDRESS**  
Town or Plantation: Portland  
Street: Washington  
Subdivision Lot #: 3

**PROPERTY OWNER'S NAME**  
Last: Bridges First: William  
Applicant Name: Don Chapman  
Mailing Address of Owner/Applicant (if different): Case, Elton M.

0127 PORTLAND \*\*\* 05170 \*\*\*

Date Permit Issued: 8.26.83

FEE: \$ \_\_\_\_\_  
 Double Charged

Local Plumbing Inspector Signature: \_\_\_\_\_ L.P.I. # \_\_\_\_\_

**Owner/Applicant Statement**  
I certify that the information submitted is correct to the best of my knowledge and understand that any falsification is reason for the Local Plumbing Inspector to deny a permit.

Signature of Owner/Applicant: \_\_\_\_\_ Date: 8.26.83

**Caution: Inspection Required**  
I have inspected the installation authorized above and found it to be in compliance with the Maine Plumbing Rules.

Local Plumbing Inspector Signature: \_\_\_\_\_ Date Approved: 8.31.83

**PERMIT INFORMATION**

This Application is for:  
 NEW PLUMBING  
 RELOCATED PLUMBING  
AUG 30 1983  
SEP 7 1983

Type Of Structure To Be Served:  
 SINGLE FAMILY DWELLING  
 MODULAR OR MOBILE HOME  
 MULTIPLE FAMILY DWELLING  
 OTHER: SPECIFY \_\_\_\_\_

Plumbing To Be Installed By:  
 MASTER PLUMBER  
 OIL BURNERMAN  
 MFG'D. HOUSING DEALER/MECHANIC  
 PUBLIC UTILITY EMPLOYEE  
 PROPERTY OWNER  
 LICENSE #: 17862

Number	Hook-Ups and Piping Relocation	Number	Column 2 Type of Fixture	Number	Column 1 Type of Fixture
	<b>HOOK-UP:</b> to public sewer in those cases where the connection is not regulated and inspected by the local sanitary district.		Hosebibb / Sillcock		Bathub (and Shower)
	<b>HOOK-UP:</b> to an existing subsurface wastewater disposal system		Floor Drain		Shower (Separate)
	<b>PIPING RELOCATION:</b> of sanitary lines, drains, and piping without new fixtures		Urinal		Sink
			Drinking Fountain		Wash Basin
			Indirect Waste		Water Closet (Toilet)
			Water Treatment Softener, Filter, etc.		Clothes Washer
			Grease/Oil Separator		Dish Washer
			Dental Cuspidor		Garbage Disposal
			Bidet		Laundry Tub
			Other:		Water Heater
	Hook-Ups (Subtotal)				
\$	Hook-Up Fee		Fixtures (Subtotal) Column 2		Fixtures (Subtotal) Column 1
					Fixtures (Subtotal) Column 2
				4	Total Fixtures
				\$ 125	Fixture Fee
				\$	Hook-Up Fee
				\$ 125	

SEE PERMIT FEE SCHEDULE FOR CALCULATING FEE

TOWN COPY

APPLICATION FOR PERMIT

PERMIT ISSUED

B.O.C.A. USE GROUP

B.O.C.A. TYPE OF CONSTRUCTION

ZONING LOCATION

PORTLAND, MAINE

0.0.889

August 26, 1983

AUG 30 1983

CITY OF PORTLAND

To the CHIEF OF BUILDING & INSPECTION SERVICES, PORTLAND, MAINE

The undersigned hereby applies for a permit to erect, alter, repair, demolish, move or install the following building, structure, equipment or change use in accordance with the Laws of the State of Maine, the Portland B.O.C.A. Building Code and Zoning Ordinance of the City of Portland with plans and specifications, if any, submitted herewith and the following specifications:

LOCATION 3 Abbott Street

1. Owner's name and address Franklin Bridges - same Fire District #1  #2

2. Lessee's name and address Telephone 797-5538

3. Contractor's name and address William Bridges - same Telephone 797-0502

Proposed use of building Dwelling with addition No. of sheets 2

Last use No. families

Material No. stories Heat Style of roof Roofing

Other buildings on same lot 1,500

Estimated contractual cost \$

FIELD INSPECTOR—Mr. @ 775-5451

Appeal Fees \$

Base Fee 20.00

Late Fee

TOTAL \$ 20.00

To construct 6' x 12' addition to side of dwelling as per plans, 1 sheet of plans.

Stamp of Special Conditions

send permit to # 1 - 04193

NOTE TO APPLICANT: Separate permits are required by the installers and subcontractors of heating, plumbing, electrical and mechanicals.

DETAILS OF NEW WORK

Is any plumbing involved in this work? yes
Is any electrical work involved in this work? yes
Is connection to be made to public sewer?
Has septic tank notice been sent?
Form notice sent?
Height average grade to top of plate
Height average grade to highest point of roof
Solid or filled land? earth or rock?
Material of foundation
Thickness, top bottom cellar
Rise per foot
Roof covering
No. of chimneys
Material of chimneys
of lining
Kind of heat
fuel
Framing Lumber—Kind
Dressed or full size?
Corner posts
Sills
Size Girder
Columns under girders
Size
Max. on centers
Studs (outside walls and carrying partitions) 2x4-16" O. C. Bridging in every floor and flat roof span over 8 feet.
Joists and rafters:
1st floor 2nd 3rd roof
On centers:
1st floor 2nd 3rd roof
Maximum span:
1st floor 2nd 3rd roof
If one story building with masonry walls, thickness of walls? height?

IF A GARAGE

No. cars now accommodated on same lot, to be accommodated number commercial cars to be accommodated
Will automobile repairing be done other than minor repairs to cars habitually stored in the proposed building?

APPROVALS BY: DATE

BUILDING INSPECTION—PLAN EXAMINER

ZONING

BUILDING CODE

Fire Dept.

Health Dept.

Others:

MISCELLANEOUS

Will work require disturbing of any tree on a public street?

Will there be in charge of the above work a person competent to see that the State and City requirements pertaining thereto are observed?

Signature of Applicant William Bridges for Franklin Bridges Phone # same

Type Name of above Bridges 1 2 3 4

Other and Address

FIELD INSPECTOR'S COPY

APPLICANT'S COPY

OFFICE FILE COPY



**PLUMBING APPLICATION**

Department of Human Services  
Division of Health Engineering  
(207) 289-3826

**PROPERTY ADDRESS**

Town Or Plantation: PORTLAND

Street: 4 ABBOTT ST.

Subdivision Lot #: \_\_\_\_\_

**PROPERTY OWNERS NAME**

Last: SLAW First: CAROLYN

Applicant Name: CAROLYN WALZ TR.

Mailing Address of Owner/Applicant (if Different): BOX 400  
ST. PORTLAND

PORTLAND PERMIT # 967 TOWN COPY

Date Permit Issued: 13 27 85 \$ \_\_\_\_\_  If Double Fee Charged

*[Signature]* L.P.I. # \_\_\_\_\_

**Owner/Applicant Statement**

I certify that the information submitted is correct to the best of my knowledge and understand that any falsification is reason for the Local Plumbing Inspector to deny a Permit.

*[Signature]* 3-27-85

Signature of Owner/Applicant Date

**Caution: Inspection Required**

I have inspected the installation authorized above and found it to be in compliance with the Maine Plumbing Rules.

*[Signature]* MAR 28 1985

Local Plumbing Inspector Signature Date Approved

**PERMIT INFORMATION**

<b>This Application is for</b> 1. <input checked="" type="checkbox"/> NEW PLUMBING 2. <input type="checkbox"/> RELOCATED PLUMBING	<b>Type Of Structure To Be Served:</b> 1. <input checked="" type="checkbox"/> SINGLE FAMILY DWELLING 2. <input type="checkbox"/> MODULAR OR MOBILE HOME 3. <input type="checkbox"/> MULTIPLE FAMILY DWELLING 4. <input type="checkbox"/> OTHER - SPECIFY: _____	<b>Plumbing To Be Installed By:</b> 1. <input type="checkbox"/> MASTER PLUMBER 2. <input type="checkbox"/> OIL BURNERMAN 3. <input type="checkbox"/> MFG'D. HOUSING DEALER/MECHANIC 4. <input type="checkbox"/> PUBLIC UTILITY EMPLOYEE 5. <input type="checkbox"/> PROPERTY OWNER LICENSE # <u>016216</u>
---	---	--

Number	Hook-Ups And Piping Relocation	Number	Column 2 Type of Fixtures	Number	Column 1 Type Of Fixture
	HOOK-UP: to public sewer in those cases where the connection is not regulated and inspected by the local Sanitary District.		Hose/bbb / Sillcock		Bathtub (and Shower)
			Floor Drain		Shower (Separate)
			Urinal		Sink
	HOOK-UP: to an existing subsurface wastewater disposal system.		Drinking Fountain		Wash Basin
			Indirect Waste		Water Closet (Toilet)
			Water Treatment Softener, Filter, etc.		Clothes Washer
	PIPING RELOCATION: of sanitary lines, drains, and piping without new fixtures.		Grease/Oil Separator		Dish Washer
			Dental Cuspidor		Garbage Disposal
			Bidet		Laundry Tub
	Hook-Ups (Subtotal)		Other: _____	1	Water Heater
\$	Hook-Up Fee		Fixtures (Subtotal) Column 2	1	Fixtures (Subtotal) Column 1
				1	Fixtures (Subtotal) Column 2
					Total Fixtures
				\$ 6.	Permit Fee
				\$	Hook-Up Fee
				\$ 6.	Permit Fee (Total)

SEE PERMIT FEE SCHEDULE FOR CALCULATING FEE

TOWN COPY

PLATIFICATION PLAN FOR DEPOSITORS TRUST COMPANY

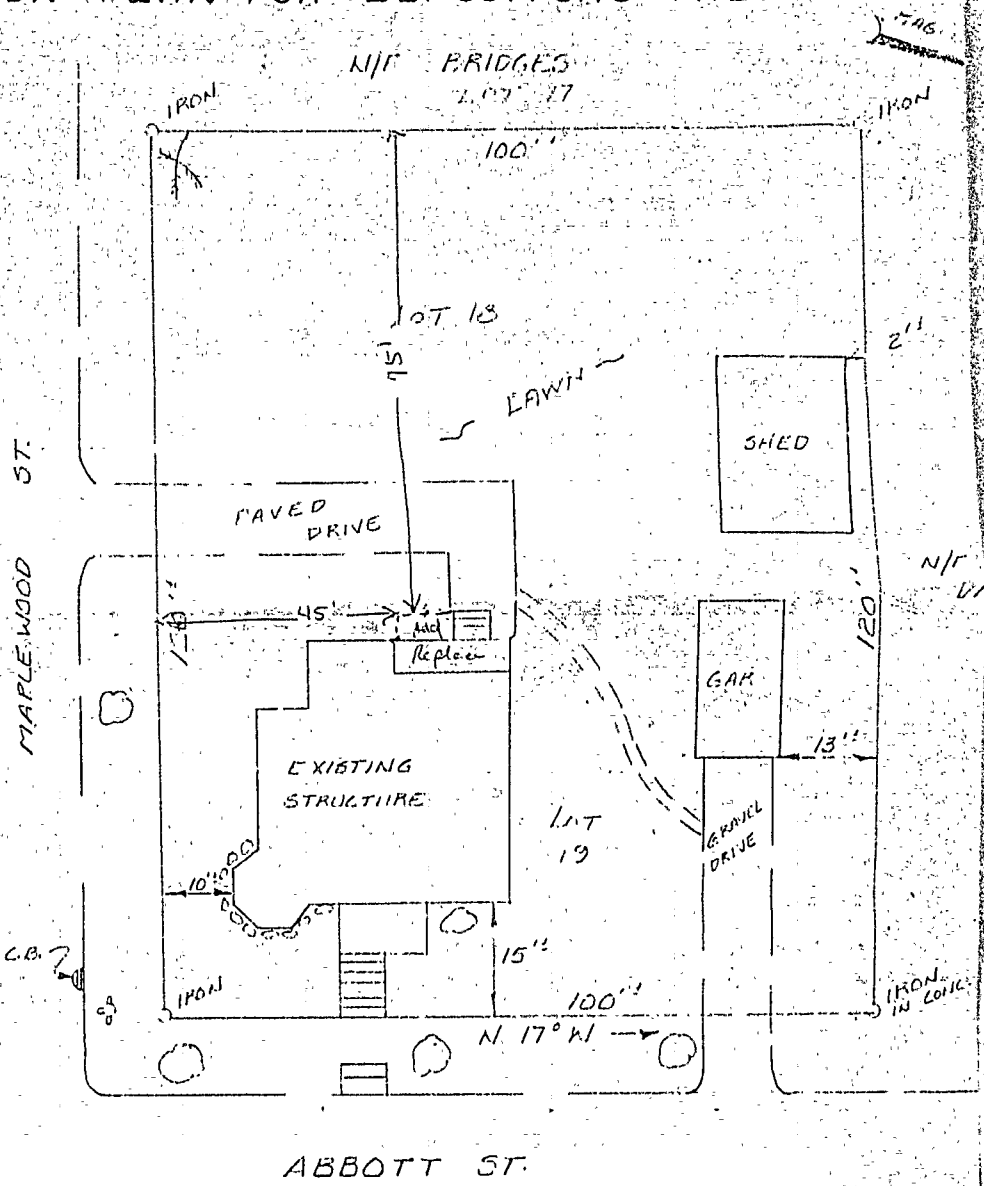

FOR:  
ALLEN D. and CAROLYN J.  
SLOAN

MORTGAGE SURVEY  
LOCATION 4 ABBOTT ST.  
SCALE: 1" = 20' DATE

NOTE: THIS IS A TAPE SURVEY. THE PLOT PLAN IS FOR MORTGAGE TO PIONEER NATIONAL TITLE INSURANCE COMPANY IN INTEREST. I HEREBY CERTIFY I HAVE EXAMINED THE PREMISES, EASEMENTS, ENCROACHMENTS ARE LOCATED ON THE GROUND AND THAT THE PREMISES SURVEYED ARE THE SAME AS DESIGNATED PAGE 341 IN GUILDFORD COUNTY REGISTRY OF DEEDS.

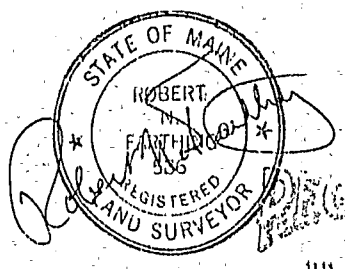

JUL 2 1996 SURVEYED BY SO. WINDHAM

DEPT. OF BUILDING INSPECTIONS  
CITY OF PORTLAND

APPLICATION FOR PERMIT

PERMIT ISSUED

B.O.C.A. USE GROUP .....

B.O.C.A. TYPE OF CONSTRUCTION ..... 00834

ZONING LOCATION ..... P. 5 ..... PORTLAND, MAINE .. July 2, 1986

JUL 8 1986

City of Portland

To the CHIEF OF BUILDING & INSPECTION SERVICES, PORTLAND, MAINE

The undersigned hereby applies for a permit to erect, alter, repair, demolish, move or install the following building, structure, equipment or change use in accordance with the Laws of the State of Maine, the Portland B.O.C.A. Building Code and Zoning Ordinance of the City of Portland with plans and specifications, if any, submitted herewith and the following specifications:

LOCATION ..... 4 Abbott Street ..... D.Y. 123 ..... Fire District #1  #2 
1. Owner's name and address Carolyn Sloan - same ..... Telephone 797-6477
2. Lessee's name and address ..... Telephone .....
3. Contractor's name and address Owner ..... Telephone .....
Proposed use of building dwelling ..... No. of sheets .....
Last use same ..... No. families 1
Material ..... No. stories ..... Heat ..... Style of roof ..... Roofing .....
Other buildings on same lot .....
Estimated contractual cost \$ 950.00
Appeal Fees \$ .....
Base Fee 25.00
Late Fee .....
TOTAL \$ .....

FIELD INSPECTOR - Mr. @ 775-5451
To construct 1 story open sun deck on rear of dwelling as per plans. 3 sheets of plan

Stamp of Special Conditions

NOTE TO APPLICANT: Separate permits are required by the installers and subcontractors of heating, plumbing, electrical and mechanicals.

DETAILS OF NEW WORK

Is any plumbing involved in this work? NO Is any electrical work involved in this work? NO
Is connection to be made to public sewer? If not, what is proposed for sewage?
Has septic tank notice been sent? Form notice sent?
Height average grade to top of plate ..... Height average grade to highest point of roof .....
Size, front ..... depth ..... No. stories ..... solid or filled land? earth or rock?
Material of foundation ..... Thickness, top ..... bottom ..... cellar .....
Kind of roof ..... Rise per foot ..... Roof covering .....
No. of chimneys ..... Material of chimneys ..... of lining ..... Kind of heat ..... fuel .....
Framing Lumber-- Kind ..... Dressed or full size? ..... Corner posts ..... Sills .....
Size Girder ..... Columns under girders ..... Size ..... Max. on centers .....
Studs (outside walls and carrying partitions) 2x4-16" O. C. Bridging in every floor and flat roof span over 8 feet.
Joists and rafters. 1st floor ..... 2nd ..... 3rd ..... roof .....
On centers. 1st floor ..... 2nd ..... 3rd ..... roof .....
Maximum span: 1st floor ..... 2nd ..... 3rd ..... roof .....
If one story building with masonry walls, thickness of walls? ..... height? .....

IF A GARAGE

No. cars now accommodated on same lot ..... to be accommodated ..... number commercial cars to be accommodated .....
Will automobile repairing be done other than minor repairs to cars habitually stored in the proposed building? .....

APPROVALS BY. DATE MISCELLANEOUS
BUILDING INSPECTION - PLAN EXAMINER ..... Will work require disturbing of any tree on a public street? .....
ZONING. O.K. N.D.T. July 2, 1986.
BUILDING CODE: ..... Will there be in charge of the above work a person competent to see that the State and City requirements pertaining thereto are observed? .....
Fire Dept.: .....
Health Dept.: .....
Others: .....

Signature of Applicant Carolyn J. Sloan Phone # same
Type Name of above Carolyn Sloan 1  2  3  4 
Other and Address .....

FIELD INSPECTOR'S COPY APPLICANT'S COPY OFFICE FILE COPY
[9] Mr. Williams