

209-213 ALLEN AVENUE

Call on 9268 - Hall and 9275 - Lee and 9283 - Taylor and 9295 -





FILL IN AND SIGN WITH INK

APPLICATION FOR PERMIT FOR HEATING, COOKING OR POWER EQUIPMENT

Portland, Maine, March 25, 1959

PERMIT ISSUED

MAR 25 1959

CITY OF PORTLAND

To the INSPECTOR OF BUILDINGS, PORTLAND, ME.

The undersigned hereby applies for a permit to install the following heating, cooking or power equipment in accordance with the Laws of Maine, the Building Code of the City of Portland, and the following specifications:

Location: 211 Allen Ave. Use of Building: Dwelling No. Stories: 2 New Building Existing:
Name and address of owner of appliance: Julius O. Garsoe, 211 Allen Ave.
Installer's name and address: A. E. Moody, 479 Auburn St. Telephone: 2-0072

General Description of Work

To install oil burning equipment in connection with warm air heating system. (conversion)

IF HEATER, OR POWER BOILER

Location of appliance: Any burnable material in floor surface or beneath?
If so, how protected? Kind of fuel?
Minimum distance to burnable material, from top of appliance or casing top of furnace
From top of smoke pipe From front of appliance From sides or back of appliance
Size of chimney flue Other connector to same flue
If gas fired, how vented? Rated maximum demand per hour
Will sufficient fresh air be supplied to the appliance to insure proper and safe combustion?

IF OIL BURNER

Name and type of burner: Hart-gunt type Labelled by underwriters' laboratories? Yes
Will operator be always in attendance? Does oil supply line feed from top or bottom of tank? bottom
Type of floor beneath burner: concrete Size of vent pipe: 1 1/2"
Location of oil storage: basement Number and capacity of tanks: 1-275 gal.
Low water shut off: Make: No.
Will all tanks be more than five feet from any flame? yes How many tanks enclosed? none
Total capacity of any existing storage tanks for furnace burners: none

IF COOKING APPLIANCE

Location of appliance: Any burnable material in floor surface or beneath?
If so, how protected? Height of Legs, if any
Skirting at bottom of appliance? Distance to combustible material from top of appliance?
From front of appliance From sides and back From top of smokepipe
Size of chimney flue Other connections to same flue
Is hood to be provided? If so, how vented? Forced or gravity?
If gas fired, how vented? Rated maximum demand per hour

MISCELLANEOUS EQUIPMENT OR SPECIAL INFORMATION

[Blank lines for miscellaneous information]

Amount of fee enclosed? 2.00 (\$2.00 for one heater, etc., 50 cents additional for each additional heater, etc.; in same building at same time.)

APPROVED: [Signature] 3.25.59

Will there be in charge of the above work a person competent to see that the State and City requirements pertaining thereto are observed? yes
A. E. Moody

MAINE PRINTING CO.

INSPECTION COPY

Signature of Installer by: [Signature] F. M

209-213 ALLEN AVENUE

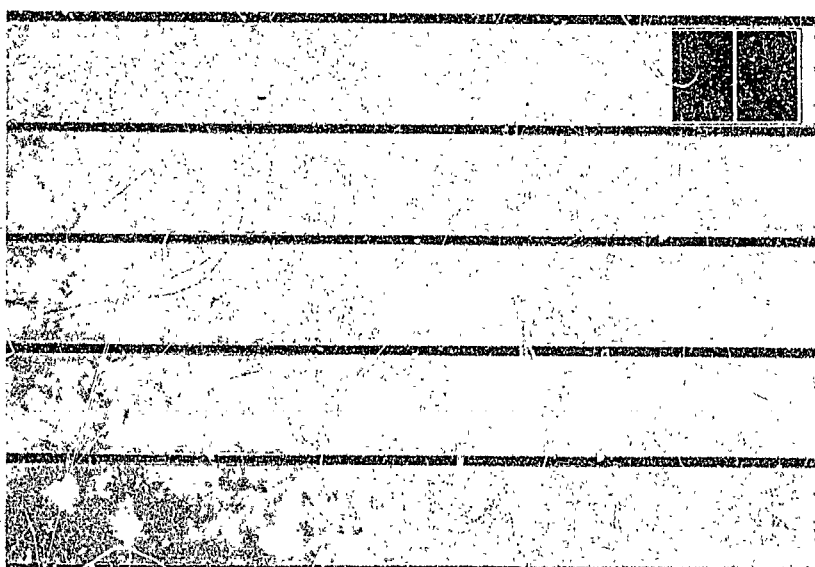



APPLICATION FOR PERMIT
DEPARTMENT OF BUILDING INSPECTIONS SERVICES
ELECTRICAL INSTALLATIONS

Date May 12, 19 82
 Receipt and Permit number A 77694

To the CHIEF ELECTRICAL INSPECTOR, Portland, Maine:

The undersigned hereby applies for a permit to make electrical installations in accordance with the laws of Maine, the Portland Electrical Ordinance, the National Electrical Code and the following specifications:

LOCATION OF WORK: 211 Allen Avenue
 OWNER'S NAME: Tegelar ADDRESS: same

OUTLETS:	Receptacles _____	Switches _____	Plugmold _____	ft. TOTAL <u>1-30</u>	FEE\$ <u>3.00</u>
FIXTURES: (number of)	Incandescent _____	Flourescent _____	(not strip) TOTAL _____		
	Strip Flourescent _____	ft. _____			
SERVICES:	Overhead _____	Underground _____	Temporary _____	TOTAL amperes _____	
METERS: (number of)	_____				
MOTORS: (number of)	_____				
	Fractional _____	_____			
	1 HP or over _____	_____			
RESIDENTIAL HEATING:	Oil or Gas (number of units) _____	_____			
	Electric (number of rooms) _____	_____			
COMMERCIAL OR INDUSTRIAL HEATING:	Oil or Gas (by a main boiler) _____	_____			
	Oil or Gas (by separate units) _____	_____			
	Electric Under 20 kws _____	Over 20 kws _____	_____		
APPLIANCES: (number of)	Ranges _____	Water Heaters _____	_____		
	Cook Tops _____	Disposals _____	_____		
	Wall Ovens _____	Dishwashers _____	_____		
	Dryers _____	Compactors _____	_____		
	Fans _____	Others (denote) _____	_____		
	TOTAL _____	_____			
MISCELLANEOUS: (number of)	Branch Panels _____	_____			
	Transformers _____	_____			
	Air Conditioners Central Unit _____	_____			
	Separate Units (windows) _____	_____			
	Signs 20 sq. ft. and under _____	_____			
	Over 20 sq. ft. _____	_____			
	Swimming Pools Above Ground _____	_____			
	In Ground _____	_____			
	Fire/Burglar Alarms Residential _____	_____			
	Commercial _____	_____			
	Heavy Duty Outlets, 220 Volt (such as welders) 30 amps and under _____	_____			
	over 30 amps _____	_____			
	Circus, Fairs, etc. _____	_____			
	Alterations to wires _____	_____			
	Repairs after fire _____	_____			
	Emergency Lights, battery _____	_____			
	Emergency Generators _____	_____			
	INSTALLATION FEE DUE: _____	_____			
	FOR ADDITIONAL WORK NOT ON ORIGINAL PERMIT _____	DOUBLE FEE DUE: _____			
	FOR REMOVAL OF A "STOP ORDER" (304-16.b) _____	TOTAL AMOUNT DUE: <u>3.00</u>			

INSPECTION: Will be ready on _____, 19__; or Will Call xxx

CONTRACTOR'S NAME: Paul D. Landry

ADDRESS: Depot Rd. Yarmouth

TEL.: 846-9080

MASTER LICENSE NO.: 4656

LIMITED LICENSE NO.: _____

SIGNATURE OF CONTRACTOR: Paul D. Landry

INSPECTOR'S COPY — WHITE
 OFFICE COPY — CANARY
 CONTRACTOR'S COPY — GREEN



APPLICATION FOR PERMIT
 DEPARTMENT OF BUILDING INSPECTIONS SERVICES
 ELECTRICAL INSTALLATION

Date 9/19/85, 19__
 Receipt and Permit number 04351

To the CHIEF ELECTRICAL INSPECTOR, Portland, Maine:

The undersigned hereby applies for a permit to make electrical installations in accordance with the laws of Maine, the Portland Electrical Ordinance, the National Electrical Code and the following specifications:

LOCATION OF WORK: 211 ALDEN AVENUE

OWNER'S NAME: Tim Hopkins ADDRESS: same

	FEES
OUTLETS: Receptacles _____ Switches _____ Plugmold _____ ft. TOTAL _____	
FIXTURES: (number of) Incandescent _____ Fluorescent _____ (not strip) TOTAL _____ Strip Fluorescent _____ ft. _____	
SERVICES: Overhead <input checked="" type="checkbox"/> Underground _____ Temporary _____ TOTAL amperes <u>100</u>	3.00
METERS: (number of) <u>1</u>	.50
MOTORS: (number of) Fractional _____ 1 HP or over _____	
RESIDENTIAL HEATING: Oil or Gas (number of units) _____ Electric (number of rooms) _____	
COMMERCIAL OR INDUSTRIAL HEATING: Oil or Gas (by a main boiler) _____ Oil or Gas (by separate units) _____ Electric Under 20 kws _____ Over 20 kws _____	
APPLIANCES: (number of)	
Ranges _____ Water Heaters _____	
Cook Tops _____ Disposals _____	
Wall Ovens _____ Dishwashers _____	
Dryers _____ Compactors _____	
Fans _____ Others (denote) _____	
TOTAL _____	
MISCELLANEOUS: (number of)	
Branch Panels _____	
Transformers _____	
Air Conditioners Central Unit _____	
Separate Units (windows) _____	
Signs 20 sq. ft. and under _____	
Over 20 sq. ft. _____	
Swimming Pools Above Ground _____	
In Ground _____	
Fire/Burglar Alarms Residential _____	
Commercial _____	
Heavy Duty Outlets, 220 Volt (such as welders) 30 amps and under _____	
over 30 amps _____	
Circus, Fairs, etc. _____	
Alterations to wires _____	
Repairs after fire _____	
Emergency Lights, battery _____	
Emergency Generator _____	
FOR ADDITIONAL WORK NOT ON ORIGINAL PERMIT _____	INSTALLATION FEE DUE: _____
FOR REMOVAL OF A "STOP ORDER" (304-16.b) _____	DOUBLE FEE DUE: _____
	TOTAL AMOUNT DUE: <u>5.00 min.</u>

INSPECTION:
 Will be read on _____, 19__; or Will Call
 CONTRACTOR'S NAME: Caron & Waltz
 ADDRESS: 327 Lincoln St. So. Portland
 TEL: _____
 MASTER LICENSE NO.: 04646 SIGNATURE OF CONTRACTOR: Paul B. Caron
 LIMITED LICENSE NO.: _____

INSPECTOR'S COPY — WHITE
 OFFICE COPY — CANARY
 CONTRACTOR'S COPY — GREEN

B

APPLICATION FOR PERMIT

PERMIT ISSUED
SEP 22 1986
City Of Portland

B.O.C.A. USE GROUP
B.O.C.A. TYPE OF CONSTRUCTION 1261
ZONING LOCATION PORTLAND, MAINE Sept. 15, 1986

To the CHIEF OF BUILDING & INSPECTION SERVICES, PORTLAND, MAINE

The undersigned hereby applies for a permit to erect, alter, repair, demolish, move or install the following building, structure, equipment or change use in accordance with the Laws of the State of Maine, the Portland B.O.C.A. Building Code and Zoning Ordinance of the City of Portland with plans and specifications, if any, submitted herewith and the following specification.

LOCATION ... 211 Allen Avenue ... Fire District #1 , #2
1. Owner's name and address Timothy Hopkins ... Telephone 797-5105
2. Lessee's name and address ... Telephone ...
3. Contractor's name and address OWNER ... Telephone ...
Proposed use of building ... No. of sheets ...
Last use ... No. families ...
Material ... No. stories ... Heat ... Style of roof ... Roofing ...
Other buildings on same lot ...
Estimated contractual cost \$7,500.00 ... Appeal Fees \$...
FIELD INSPECTOR--Mr. ... Base Fee ...
@ 775-5451 ... Late Fee ...

To construct one car, 22' x 30', detached garage, as per plan. TOTAL \$60.00

Stamp of Special Conditions

ISSUE PERMIT TO #1

NOTE TO APPLICANT: Separate permits are required by the installers and subcontractors of heating, plumbing, electrical and mechanicals.

DETAILS OF NEW WORK

Is any plumbing involved in this work? ... Is any electrical work involved in this work? ...
Is connection to be made to public sewer? ... If not, what is proposed for sewage? ...
Has septic tank notice been sent? ... Form notice sent? ...
Height average grade to top of plate ... Height average grade to highest point of roof ...
Size, front ... depth ... No. stories ... solid or filled land? ... earth or rock? ...
Material of foundation ... Thickness, top ... bottom ... cellar ...
Kind of roof ... Rise per foot ... Roof covering ...
No. of chimneys ... Material of chimneys ... of lining ... Kind of heat ... fuel ...
Framing Lumber--Kind ... Dressed or full size? ... Corner posts ... Sills ...
Size Girder ... Columns under girders ... Size ... Max. on centers ...
Studs (outside walls and carrying partitions) 2x4-16" O. C. Bridging in every floor and flat roof span over 8 feet.
Joists and rafters: 1st floor ... 2nd ... 3rd ... roof ...
On centers: 1st floor ... 2nd ... 3rd ... roof ...
Maximum span: 1st floor ... 2nd ... 3rd ... roof ...
If one story building with masonry walls, thickness of walls? ... height? ...

IF A GARAGE

No. cars now accommodated on same lot ... to be accommodated ... number commercial cars to be accommodated ...
Will automobile repairing be done other than minor repairs to cars habitually stored in the proposed building? ...

APPROVALS BY: DATE
BUILDING INSPECTION--PLAN EXAMINER ...
ZONING: ...
BUILDING CODE: ...
Fire Dept.: ...
Health Dept.: ...
Others: ...

MISCELLANEOUS
Will work require disturbing of any tree on a public street? YES
Will there be in charge of the above work a person competent to see that the State and City requirements pertaining thereto are observed? YES

Signature of Applicant ... Phone # ...
Type Name of above Robert Ruminiski for Timothy Hopkins ... 1 2 3 4
Other ... and Address ...

FIELD INSPECTOR'S COPY APPLICANT'S COPY OFFICE FILE COPY

APPLICATION FOR PERMIT

PERMIT ISSUED

B.O.C.A. USE GROUP 0 1261

B.O.C.A. TYPE OF CONSTRUCTION

ZONING LOCATION R-5 PORTLAND, MAINE Sept. 1986

SEP 22 1986

City Of Portland

To the CHIEF OF BUILDING & INSPECTION SERVICES, PORTLAND, MAINE

The undersigned hereby applies for a permit to erect, alter, repair, demolish, move or install the following building, structure, equipment or change use in accordance with the Laws of the State of Maine, the Portland B.O.C.A. Building Code and Zoning Ordinance of the City of Portland with plans and specifications, if any, submitted herewith and the following specifications:

LOCATION ... 211 Allen Avenue ... Fire District #1 #2

1. Owner's name and address Timothy Hopkins - same ... Telephone 797-5105

2. Lessee's name and address ... Telephone

3. Contractor's name and address owner ... Telephone

Proposed use of building ... No. of sheets

Last use ... No. families

Material ... No. stories ... Heat ... Style of roof ... Roofing

Other buildings on same lot

Estimated contractual cost \$ 7,500.00 ... Appeal Fees \$

FIELD INSPECTOR—Mr. ... Base Fee

@ 7:5-5451 ... Late Fee

To construct one car, 22' x 30', detached garage, as per plan TOTAL \$60.00

Stamp of Special Conditions

ISSUE PERMIT TO #1

NOTE TO APPLICANT: Separate permits are required by the installers and subcontractors of heating, plumbing, electrical and mechanicals.

DETAILS OF NEW WORK

Is any plumbing involved in this work? .. NO ... Is any electrical work involved in this work? .. NO

Is connection to be made to public sewer? ... If not, what is proposed for sewage?

Has septic tank notice been sent? ... Form notice sent?

Height average grade to top of plate ... Height average grade to highest point of roof

Size, front ... depth ... No. stories ... solid or filled land? ... ear/h or rock?

Material of foundation ... Thickness, top ... bottom ... cellar

Kind of roof ... Rise per foot ... Roof covering

No. of chimneys ... Material of chimneys ... of lining ... Kind of heat ... fuel

Framing Lumber—Kind ... Dressed or full size ... Corner posts ... Sills

Size Girder ... Columns under girder ... Size ... Max. on centers

Studs (outside walls and carrying partitions) 2x4-16 ... Studing in every floor and flat roof span over 8 feet.

Joists and rafters: 1st floor ... 2nd ... 3rd ... roof

On centers: 1st floor ... 2nd ... 3rd ... roof

Maximum span: 1st floor ... 2nd ... 3rd ... roof

If one story building with masonry walls, thickness of walls? ... height?

IF A GARAGE

No. cars now accommodated on same lot ... to be accommodated ... number commercial cars to be accommodated

Will automobile repairing be done other than minor repairs to cars habitually stored in the proposed building?

APPROVALS BY: DATE MISCELLANEOUS

BUILDING INSPECTION—PLAN EXAMINER ... Will work require disturbing of any tree on a public street? .. NO

ZONING: O.R. Dept. 19. 1986 ... Will there be in charge of the above work a person competent

BUILDING CODE: ... to see that the State and City requirements pertaining thereto

Fire Dept.: ... are observed? .. yes...

Health Dept.: ...

Others: ...

Signature of Applicant Robert Ruminski ... Phone #

Type Name of above Robert Ruminski for Timothy Hopkins ... 2 3 4

Other and Address

FIELD INSPECTOR'S COPY

APPLICANT'S COPY

OFFICE FILE COPY

9 Mr. Williams

NOTES

925 STRAPS MEASURED

THIS DATE 70

WORK COMPLETE

Permit No.

86/1211

Location

8161 Colby Ave

Owner

John J. Pomeroy

Date of permit

9-15-86

Approved

9-22-86

Dwelling

Garage

One car detached

Alteration

~~[Large empty section with horizontal lines, crossed out with a diagonal line]~~

TIM HOPKINS 211 ALLEN AVE PORT ME
GARAGE 22' X 30'
PRICE \$7,500³⁰⁰

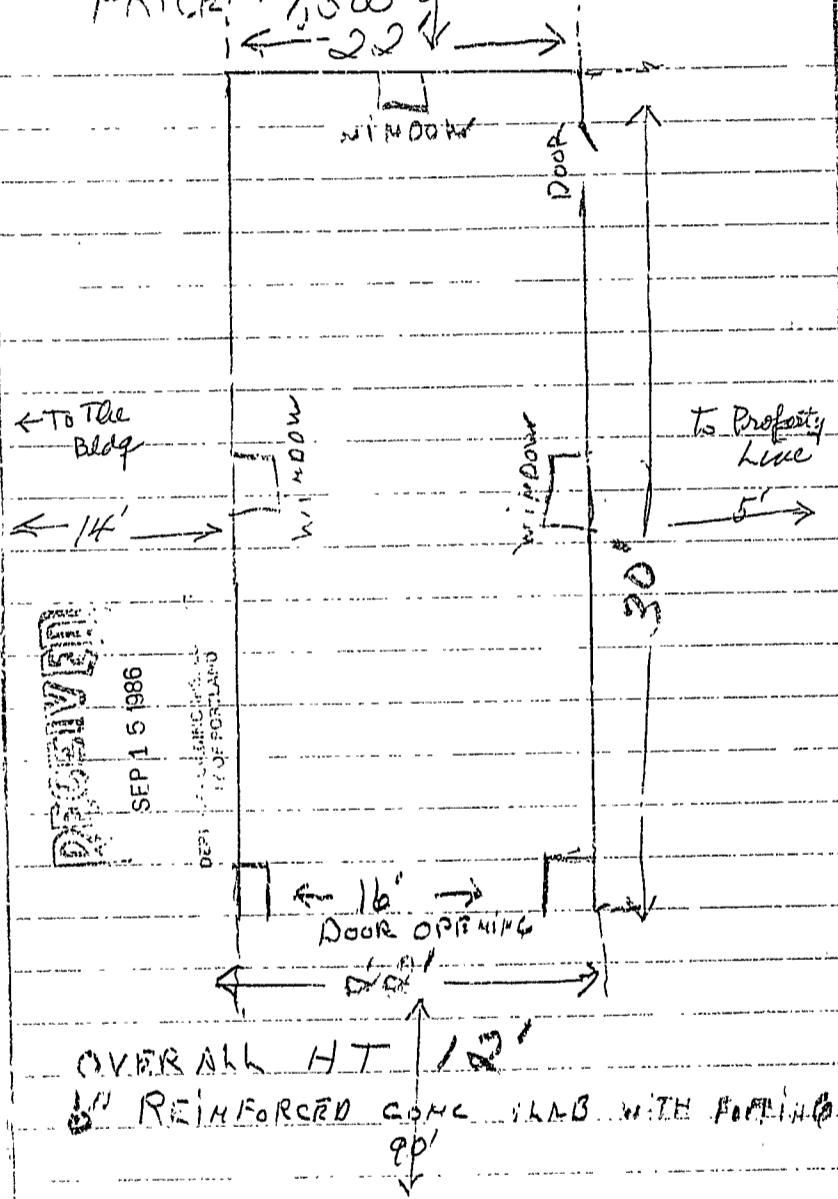

GARAGE FOR TIM HOPKINS
211 ALLEY AVE. PORTLAND
TEL. 797 5105

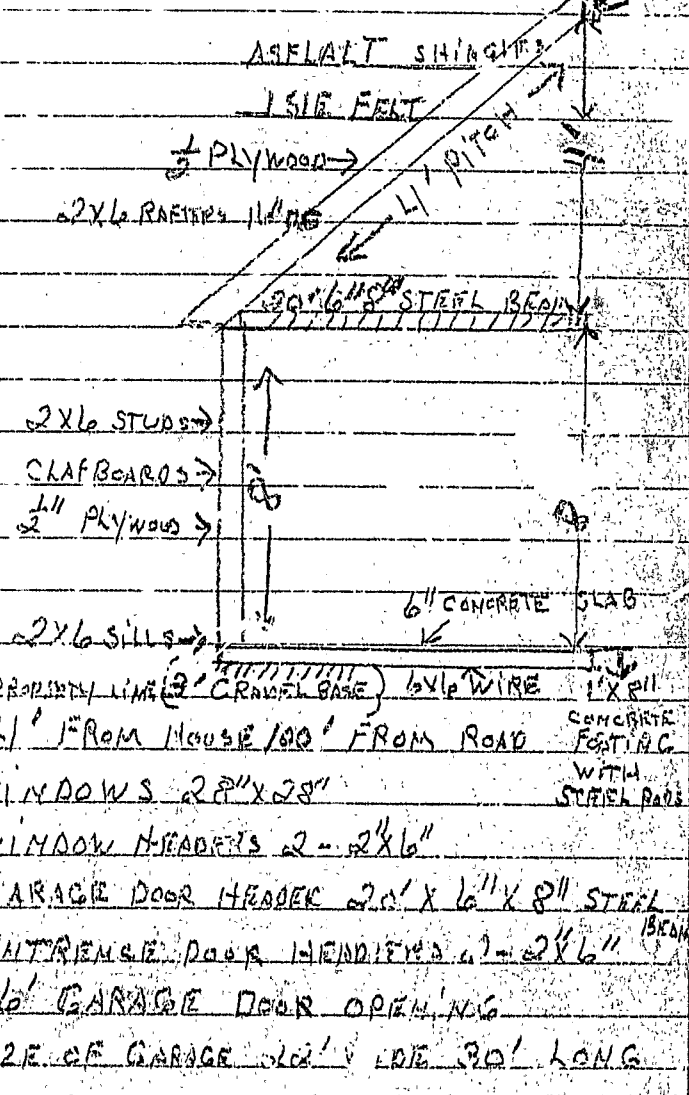

2x6 STUDS
CLAPBOARDS
1/2" PLYWOOD

2x6 SILLS

6" CONCRETE SLAB

5' FROM PROPERTY LINE (2' GRAVEL BASE) 6x6 WIRE

1 1/2' FROM HOUSE 100' FROM ROAD

WINDOWS 28" X 28"

WINDOW HEADERS 2 - 2x6"

GARAGE DOOR HEADER 2x6" X 6" X 8" STEEL

ENTRANCE DOOR HEADERS 2 - 2x6"

2x6' GARAGE DOOR OPENING

SIZE OF GARAGE 12' WIDE 30' LONG

GARAGE

PERMIT ISSUED

SEP 15 1986

City Of Portland

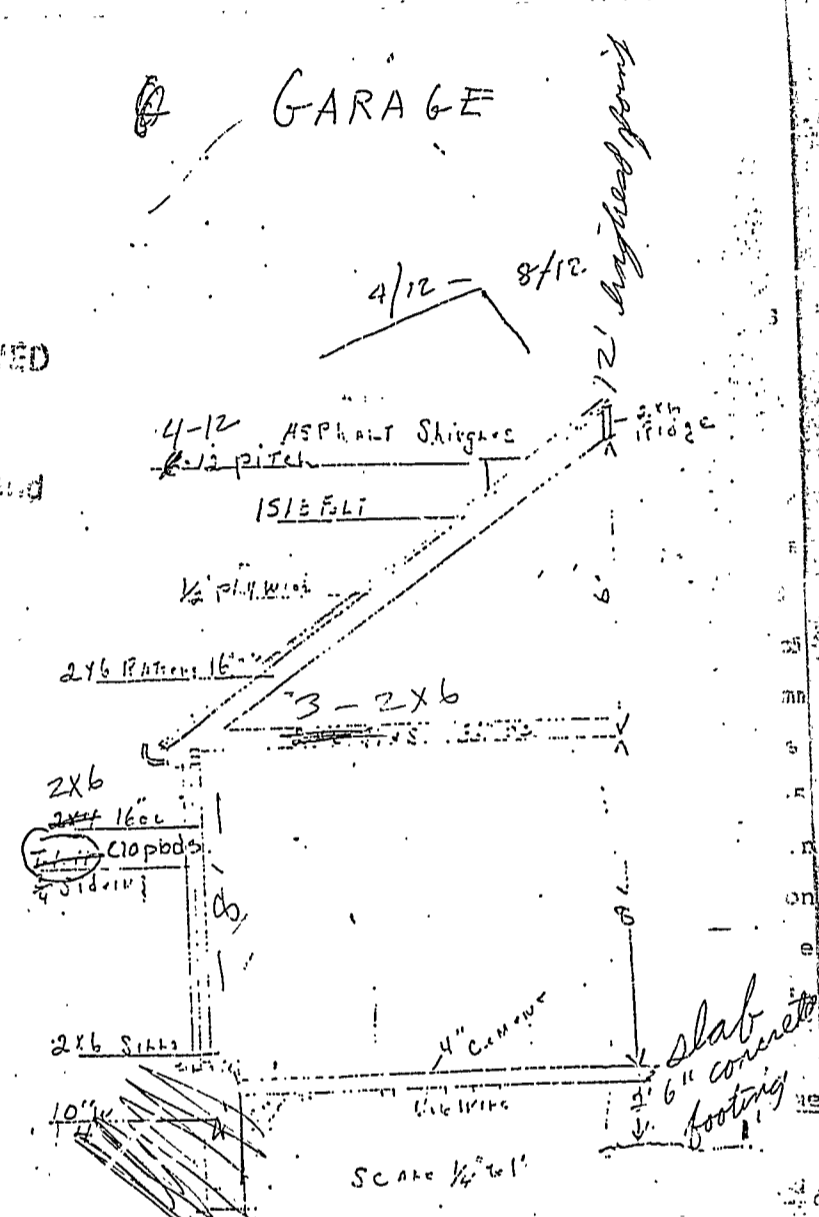

RECEIVED

SEP 15 1986

DEPT OF BUILDING INSPECTIONS
CITY OF PORTLAND

- WINDOWS 28x10 2" H
- WINDOWS HEADERS 2-2x6
- GARAGE DOOR HEADERS 2-2x6
- ENTRANCE DOOR HEADERS 2-2x6

