



APPLICATION FOR PERMIT
DEPARTMENT OF BUILDING INSPECTIONS SERVICES
ELECTRICAL INSTALLATIONS

Date Oct. 8, 1981, 19__
 Receipt and Permit number A73253

To the CHIEF ELECTRICAL INSPECTOR, Portland, Maine:

The undersigned hereby applies for a permit to make electrical installations in accordance with the laws of Maine, the Portland Electrical Ordinance, the National Electrical Code and the following specifications:

LOCATION OF WORK: 130 Allen Ave.

OWNER'S NAME: Peter P. Risbara ADDRESS: _____

OUTLETS: Receptacles _____ Switches _____ Plugmold _____ ft. TOTAL 30 ✓ FEES 3.00

FIXTURES: (number of) Incandescent _____ Flourescent _____ (not strip) TOTAL 10 ✓ 3.00
 Strip Flourescent _____ ft. _____

SERVICES: Overhead _____ Underground _____ Temporary _____ TOTAL amperes _____

METERS: (number of) _____

MOTORS: (number of) Fractional _____
 1 HP or over _____

RESIDENTIAL HEATING: Oil or Gas (number of units) _____
 Electric (number of rooms) _____

COMMERCIAL OR INDUSTRIAL HEATING: Oil or Gas (by a main boiler) _____
 Oil or Gas (by separate units) _____
 Electric Under 20 kws _____ Over 20 kws _____

APPLIANCES: (number of) Ranges _____ Water Heaters _____
 Cook Tops _____ Disposals _____
 Wall Ovens _____ Dishwashers _____
 Dryers _____ Compactors _____
 Fans _____ Others (denote) _____
 TOTAL _____

MISCELLANEOUS: (number of) Branch Panels _____
 Transformers _____
 Air Conditioners Central Unit _____
 Separate Units (windows) _____
 Signs 20 sq. ft. and under _____
 Over 20 sq. ft. _____
 Swimming Pools Above Ground _____
 In Ground _____
 Fire/Burglar Alarms Residential _____
 Commercial _____
 Heavy Duty Outlets, 220 Volt (such as welders) 30 amps and under _____
 over 30 amps _____
 Circus, Fairs, etc. _____
 Alterations to wires _____
 Repairs after fire _____
 Emergency Lights, battery _____
 Emergency Generators _____

INSTALLATION FEE DUE: 6.00
 FOR ADDITIONAL WORK NOT ON ORIGINAL PERMIT DOUBLE FEE DUE: _____
 FOR REMOVAL OF A "STOP ORDER" (304-16.b)
 TOTAL AMOUNT DUE: 6.00

INSPECTION: Will be ready on _____, 19__; or Will Call x
 CONTRACTOR'S NAME: owner
 ADDRESS: 130 Allen Ave.
 TEL.: 797-3076
 MASTER LICENSE NO.: _____ SIGNATURE OF CONTRACTOR: Peter P. Risbara
 LIMITED LICENSE NO.: _____

INSPECTOR'S COPY -- WHITE
 OFFICE COPY -- CANARY
 CONTRACTOR'S COPY -- GREEN

CERTIFICATE OF APPROVAL
FOR INTERNAL PLUMBING

TOWN/CITY CODE
05170

LPI NUMBER
00723

DATE ISSUED
10 8 81
Month Day Year

THE TOWN/CITY OF Portland
58900 IC

Installer's Name: RISBARA
Last Name F.I.M.I.

Owner: Same - Risbar

Address: 130 Allen Ave.
St./Lot Number Street, Road Name Subdivision
(Location where plumbing was done and inspected)

Installer Code

- Certificate of App. Number
1. Owner
 2. Licensed Master Plumber
 3. Licensed Oil Burnerman
 4. Employee of Public Utility
 5. Manufactured Housing Dealer
 6. Manufactured Housing Mechanic
 7. Limited License

THE INTERNAL PLUMBING INSTALLED PURSUANT TO THE ABOVE CERTIFICATE OF APPROVAL NUMBER HAS BEEN TESTED IN MY PRESENCE, FOUND TO BE FREE FROM LEAKS, AND WAS INSTALLED IN COMPLIANCE WITH THE MUNICIPAL AND STATE PLUMBING RULES.

Samuel A. Gosselin

OWNER'S COPY

Signature of LPI

Date Inspected DEC 9 - 1981

**CERTIFICATE OF APPROVAL
FOR INTERNAL PLUMBING**

THE TOWN/CITY OF Burlington

TOWN/CITY CODE 05170 LPI NUMBER 00123 DATE ISSUED 10 18 81 58900 IC

Installer's Name: RISBARA P F.I. M.I. Installer Code 7

Owner: Same - Risbar Certificate of App. Number 58900 IC

Address: 130 Allen Ave Subdivision

(Location where plumbing was done and inspected)

- 1. Owner
- 2. Licensed Master Plumber
- 3. Licensed Oil Burnerman
- 4. Employee of Public Utility's
- 5. Manufactured Housing Dealer
- 6. Manufactured Housing Mechanic
- 7. Limited License

THE INTERNAL PLUMBING INSTALLED PURSUANT TO THE ABOVE CERTIFICATE OF APPROVAL NUMBER HAS BEEN TESTED IN MY PRESENCE, FOUND TO BE FREE FROM LEAKS, AND WAS INSTALLED IN COMPLIANCE WITH THE MUNICIPAL AND STATE PLUMBING RULES.

Ernest D. Goodwin

TOWN'S COPY

Signature of LPI _____
Date Inspected DEC 9 1981

INTERNAL PLUMBING PERMIT FOR THE TOWN/CITY OF Burlington

Town/City Code 05170 LPI Number 00123 Date Issued 10 18 81 INSTALLER'S License No. 58900 IP

Address of Where Plumbing is Done: 130 ALLEN AVE Subdivision Installer Code 7

Name of Owner: RISBARA P F.I. M.I. Mailing Address 130 Allen Ave Zip Code

- PERMIT NUMBER
- 1. Owner
 - 2. Licensed Master Plumber
 - 3. Licensed Oil Burnerman
 - 4. Employee of Public Utility's
 - 5. Manufactured Housing Dealer
 - 6. Manufactured Housing Mech
 - 7. Limited License

| | | | | | | | | |
|--------------------------------|---------------------------|------------------------|-----------------------------|--------------------------|------------------------------------|---------------------------|----------------------------|--------------------|
| Type of Construction | 1. New | 2. Remodeling | 3. Addition | 4. Remodeling & Addition | 5. Replacement of Hot Water Heater | 6. Hook-up of Mobile Home | 7. Hook-up of Modular Home | 8. Other (Specify) |
| Plumbing To Serve | 1. Single (Res) | 2. Multi-Fam (Res) | 3. Mobile Home | 4. Modular Home | 5. Commercial | 6. School | 7. Other (Specify) | |
| Number of Fixtures or Hook-Ups | Sink(s) <u>1</u> | Toilet(s) <u>1</u> | Bathtub(s) <u>1</u> | Lavatorie(s) <u></u> | Shower(s) <u>1</u> | Urinal(s) <u></u> | | |
| | Clothes Washer(s) <u></u> | Dish-Washer(s) <u></u> | Hot Water Heater(s) <u></u> | Floor Drain(s) <u></u> | Hook-Up(s) <u></u> | | | |

TOWN'S COPY
OCT 14 1980
OCT 28 1980
NOV 9 1980
NOV 23 1981

IMPORTANT: Note the following conditions
1. This Permit is non-transferable to another person or party.
2. If construction has not started within 6 months from the Date of Issue, this Permit becomes invalid.

Fixture Fee 12
Hook-Up Fee 00
Total Fee 12
If Double Fee Check Box

Dept. of Human Services
Div. of Health Engineering

Signature of LPI _____ HHE 211 Rev. 7/80



APPLICATION FOR PERMIT

PERMIT ISSUED
SEP 30 1981

B.O.C.A. USE GROUP
B.O.C.A. TYPE OF CONSTRUCTION
ZONING LOCATION R-5 PORTLAND, MAINE, 1030 Sept. 21, 1981

To the DIRECTOR OF BUILDING & INSPECTION SERVICES, PORTLAND, MAINE
The undersigned hereby applies for a permit to erect, alter, repair, demolish, move or install the following building, structure, equipment or change use in accordance with the Laws of the State of Maine, the Portland B.O.C.A. Building Code and Zoning Ordinance of the City of Portland with plans and specifications, if any, submitted herewith and the following specifications:

- 1. Owner's name and address 130 Allen Avenue Fire District #1 #2
 - 2. Lessee's name and address P.P. R. Foundations - Peter Risbara Telephone 797-7395
 - 3. Contractor's name and address Owner Specifications Plans No. of sheets 1
 - 4. Architect dwelling with addition Telephone same No. families 1
- Proposed use of building Style of roof Roofing Fee \$ 35.00

FIELD INSPECTOR—Mr. Admitto
This application is for: 5,000
@ 775-5451
Ext. 234

GENERAL DESCRIPTION
To construct 18' x 22' addition to rear of dwelling.

Stamp of Special Conditions

- Dwelling
- Garage
- Masonry Bldg.
- Metal Bldg.
- Alterations
- Demolitions
- Change of Use
- Other

NOTE TO APPLICANT: Separate permits are required by the installers and subcontractors of heating, plumbing, electrical and mechanicals.

PERMIT IS TO BE ISSUED TO 1 2 3 4
Other:

DETAILS OF NEW WORK

- Is any plumbing involved in this work?
- Is connection to be made to public sewer?
- Has septic tank notice been sent?
- Height average grade to top of plate
- Size, front depth
- Material of foundation
- Kind of roof
- No. of chimneys
- Framing Lumber—Kind
- Size Girder
- Studs (outside walls and carrying partitions)
- Joists and rafters:
- On centers:
- Maximum span
- If one story building with masonry walls, thickness of walls?
- No. cars now accommodated on same lot
- Will automobile repairing be done other than minor repairs to cars habitually stored in the proposed building?

IF A GARAGE

- Is any electrical work involved in this work?
- If not, what is proposed for sewage?
- Form notice sent?
- Height average grade to highest point of roof
- solid or filled land?
- bottom
- cellar
- Roof covering
- of lining
- Kind of heat
- Corner posts
- Size
- Max. on centers
- 1st floor
- 2nd
- 3rd
- 2nd
- 3rd
- 3rd
- height?

MISCELLANEOUS

- Will work require disturbing of any tree on a public street?
- Will there be in charge of the above work a person competent to see that the State and City requirements pertaining thereto are observed?

APPROVALS BY:
BUILDING INSPECTION PLAN EXAMINER
ZONING: [Signature]
BUILDING CODE: [Signature]
Fire Dept.: [Signature]
Health Dept.: [Signature]
Others:

Signature of Applicant Mrs. Peter Risbara
Type Name of above Peter Risbara
P.P. R. Foundations Phone # same

Other Address
 1 2 3 4

FIELD INSPECTOR'S COPY

7

NOTES

| | |
|---|----|
| 10-1-81 - Insp. Silt | AA |
| 10-5-81 - Insp. footer and foundation. | AA |
| 2nd compact base. OK | AA |
| 10-13-81 Slab insp. OK | AA |
| 10-21-81 Frame insp. OK going up another 1/2 story. | AA |
| 10-29-81 Frame and truss insp. Jacked in OK to existing structure. WIP/OK | AA |
| 11-2-81 Collar straps OK Sheeting OK roofing in progress. Valley jacks OK | AA |
| 11-13-81 - Close in walls. Doors and windows in. Collar ties in. WIP/OK | AA |
| 11-25-81 Roof Complete, interior progress. | AA |
| 12-27-81 - WIP/OK interior | AA |
| 12-28-81 - Sheat-socking interior OK. | AA |
| 1-11-82 - 2 FL complete and OK. 1 FL almost complete. WIP/OK | AA |
| 1-29-82 All work complete and OK. | AA |

Permit No. 81/1030
 Location 138 Allen Court
 Owner J D D Stenrod
 Date of permit 9-21-81
 Approved 9-30-81

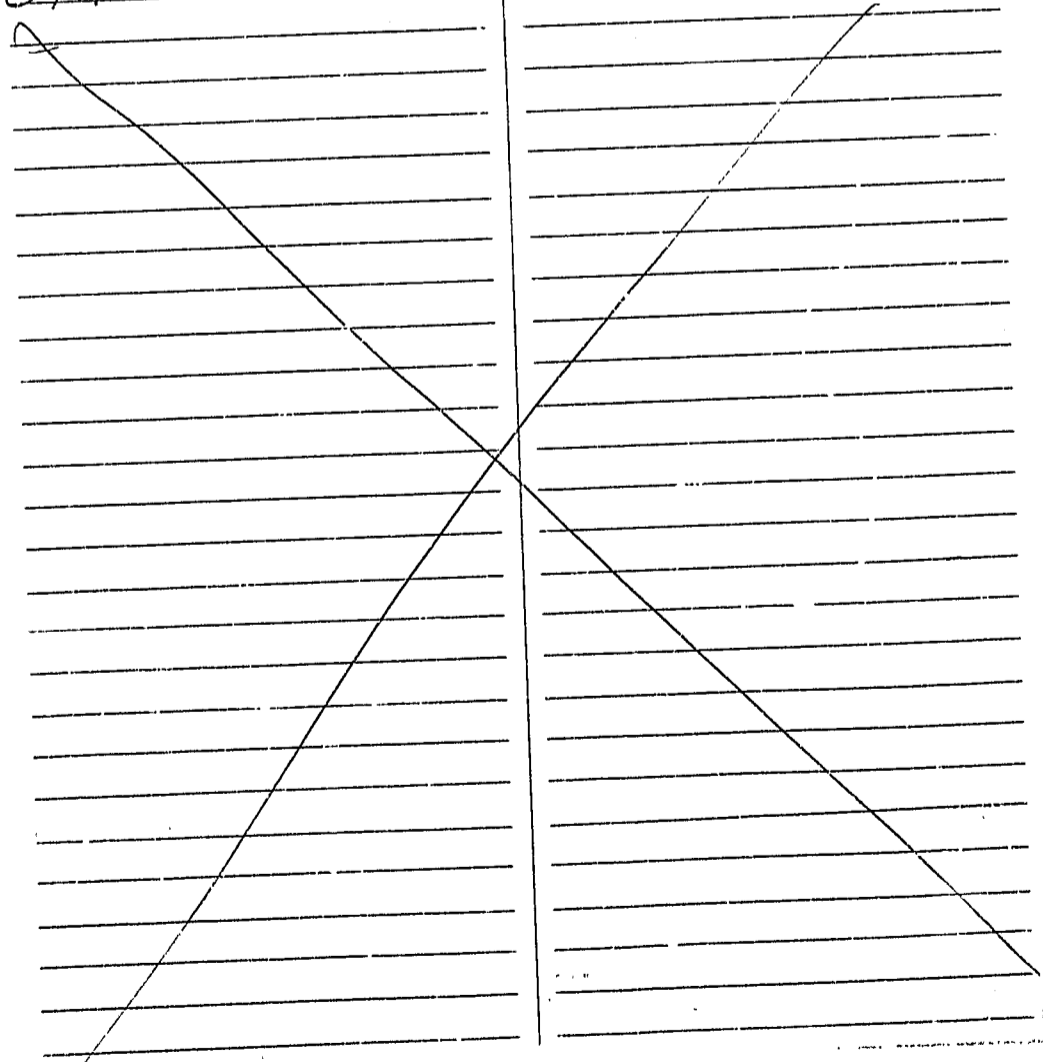



APPLICATION FOR PERMIT

DEPARTMENT OF BUILDING INSPECTIONS SERVICES

ELECTRICAL INSTALLATIONS

Date June 7, 19 78
 Receipt and Permit number A 12084

To the CHIEF ELECTRICAL INSPECTOR, Portland, Maine:
 The undersigned hereby applies for a permit to make electrical installations in accordance with the laws of Maine, the Portland Electrical Ordinance, the National Electrical Code and the following specifications:

LOCATION OF WORK: 130 Allan Ave. ADDRESS: same
 OWNER'S NAME: Peter Pisbara

OUTLETS: (number of) 1-30 FEES
 Lights _____
 Receptacles _____
 Switches _____
 Plugmold _____ (number of feet)
 TOTAL _____ 3.00

FIXTURES: (number of)
 Incandescent _____
 Fluorescent _____ (Do not include strip fluorescent)
 TOTAL _____ 3.00
 Strip Fluorescent, in feet _____ .50

SERVICES:
 Permanent, total amperes 100
 Temporary _____

METERS: (number of) 1
 MOTORS: (number of)
 Fractional _____
 1 HP or over _____

RESIDENTIAL HEATING:
 Oil or Gas (number of units) _____
 Electric (number of rooms) _____

COMMERCIAL OR INDUSTRIAL HEATING:
 Oil or Gas (by a main boiler) _____
 Oil or Gas (by separate units) _____
 Electric (total number of kws) _____

APPLIANCES: (number of)
 Ranges _____ Water Heaters _____
 Cook Tops _____ Disposals _____
 Wall Ovens _____ Dishwashers _____
 Dryers _____ Compactors _____
 Fans _____ Others (denote) _____
 TOTAL _____ 4.50

MISCELLANEOUS: (number of)
 Branch Panels _____
 Transformers _____
 Air Conditioners _____
 Signs _____
 Fire/Burglar Alarms _____
 Circus, Fairs, etc. _____
 Alterations to wires _____
 Repairs after fire _____
 Heavy Duty, 220v outlets _____
 Emergency Lights, battery _____
 Emergency Generators _____

FOR ADDITIONAL WORK NOT ON ORIGINAL PERMIT
 FOR REMOVAL OF A "STOP ORDER" (304-16.b)
 FOR PERFORMING WORK WITHOUT A PERMIT (304-9)
 INSTALLATION FEE DUE: _____
 DOUBLE FEE DUE: _____
 TOTAL AMOUNT DUE: 11.00

INSPECTION: Will be ready on _____, 19____; or Will Call xx
 CONTRACTOR'S NAME: Mancini Electric
 ADDRESS: 179 Sheridan St.
 TEL.: _____
 MASTER LICENSE NO.: 2436
 LIMITED LICENSE NO.: _____
 SIGNATURE OF CONTRACTOR: [Signature]
 INSPECTOR'S COPY

PERMIT TO INSTALL PLUMBING

Empty house.

13647

PERMIT NUMBER

Date Issued 7-20-64
 PORTLAND PLUMBING INSPECTOR

Address 130 Allen Avenue
 Installation For: Arthur Jordan
 Owner of Bldg. Arthur Jordan
 Owner's Address: 33 Vocational Drive, S.P.

By J. P. Welch

Plumber: Martin Caron Date: 7-20-64

APPROVED FIRST INSPECTION

| NEW | SEP'L | PROPOSED INSTALLATIONS | NUMBER | FEE |
|-----|-------|------------------------|--------|---------|
| | | SINKS | | |
| | | LAVATORIES | | |
| | 1 | TOILETS | 1 | \$ 2.00 |
| | | BATH TUBS | | |

Date 2-5-64

By J. P. Welch

| | | | | |
|--|---|-----------------|---|------|
| | | SHOWERS | | |
| | | DRAINS | | |
| | 1 | HOT WATER TANKS | 1 | 2.00 |

APPROVED FINAL INSPECTION

Date JOSEPH P. WELCH

| | | | | |
|--|--|-------------------------------------|--|--|
| | | TANKLESS WATER HEATERS | | |
| | | GARBAGE GRINDERS | | |
| | | SEPTIC TANKS | | |
| | | HOUSE SEWERS | | |
| | | ROOF LEADERS (Conn. to house drain) | | |

CHIEF PLUMBING INSPECTOR

By

- TYPE OF BUILDING
- COMMERCIAL
 - RESIDENTIAL
 - SINGLE
 - MULTI FAMILY
 - NEW CONSTRUCTION
 - REMODELING

PORTLAND HEALTH DEPT. PLUMBING INSPECTION

TOTAL ▶ \$ 4.00

3

September 9, 1975

130 Allen Avenue

Mr. Peter Risbara
130 Allen Avenue
Portland, Maine

Dear Mr. Risbara

This letter is to inform you as I told your wife that we will need a plot plan showing us the location of this porch that you plan to enclose. This plan needs to show the distance of this porch to the side lot lines, the rear lot line and its location on the dwelling. We will be able to continue processing your application with this information.

Very truly yours,

A. Allan Soule, Assistant Director
Building Inspection Services

AAS:sk



APPLICATION FOR PERMIT

PERMIT ISSUED

B.O.C.A. USE GROUP

B.O.C.A. TYPE OF CONSTRUCTION

ZONING LOCATION PORTLAND, MAINE, Sept. 3, 1975

OCT 21 1975 919

CITY of PORTLAND

To the DIRECTOR OF BUILDING & INSPECTION SERVICES, PORTLAND, MAINE

The undersigned hereby applies for a permit to erect, alter, repair, demolish, move or install the following building, structure, equipment or change use in accordance with the Laws of the State of Maine, the Portland B.O.C.A. Building Code and Zoning Ordinance of the City of Portland with plans and specifications, if any, submitted herewith and the following specifications:

LOCATION 130 Allen Ave
1. Owner's name and address Peter & Candita Risbara
2. Lessee's name and address
3. Contractor's name and address
4. Architect
Proposed use of building Vestibule
Last use
Material No. stories Heat Style of roof Roofing
Other buildings on same lot
Estimated contractual cost \$100.00 Fee \$

FIELD INSPECTOR—Mr. Ritzke GENERAL DESCRIPTION

This application is for: @ 775-5451 Closed in porch
Dwelling Ext. 234 5x7'
Garage
Masonry Bldg.
Metal Bldg.
Alterations
Demolitions
Change of Use
Other

Stamp of Special Conditions

NOTE TO APPLICANT: Separate permits are required by the installers and subcontractors of heating, plumbing, electrical and mechanicals.

PERMIT IS TO BE ISSUED TO 1 [x] 2 [] 3 [] 4 []
Other:

DETAILS OF NEW WORK

Is any plumbing involved in this work? Is any electrical work involved in this work?
Is connection to be made to public sewer? If not, what is proposed for sewage?
Has septic tank notice been sent? Form notice sent?
Height average grade to top of plate Height average grade to highest point of roof
Size, front depth No. stories solid or filled land? earth or rock?
Material of foundation Thickness, top bottom cellar
Kind of roof Rise per foot Roof covering
No. of chimneys Material of chimneys of lining Kind of heat fuel
Framing Lumber—Kind Dressed or full size? Corner posts Sills
Size Girder Columns under girders Size Max. on centers
Joists (outside walls and carrying partitions) 2x4-16" O. C. Bridging in every floor and flat roof span over 8 feet.
Joists and rafters: 1st floor, 2nd, 3rd, roof
On centers: 1st floor, 2nd, 3rd, roof
Maximum span: 1st floor, 2nd, 3rd, roof
If one story building with masonry walls, thickness of walls? height?

IF A GARAGE

No. cars now accommodated on same lot, to be accommodated number commercial cars to be accommodated
Will automobile repairing be done other than minor repairs to cars habitually stored in the proposed building?

APPROVALS BY: DATE
BUILDING INSPECTION—PLAN EXAMINER
ZONING:
BUILDING CODE:
Fire Dept.:
Health Dept.:
Others:

MISCELLANEOUS

Will work require disturbing of any tree on a public street? ..

Will there be in charge of the above work a person competent to see that the State and City requirements pertaining thereto are observed? Yes

Signature of Applicant Candita Risbara Phone #
Type Name of above Candita Risbara 1 [] 2 [] 3 [] 4 []

Other and Address

FIELD INSPECTOR'S COPY

NOTES

Oct 20-1975
Made adjustments 10 AM
Construction work good in
of our distance from lot
Wall R. Reitz

Oct 20 - work done by Priestly

November 25-1975
Job finished work good
R. Reitz

Permit No. 75/1919
Location 130 Alton Ave.
Owner W. D. Richards
Date of permit Oct. 21, 1975
Approved

Ray

Large empty lined area for notes, with a large 'X' drawn across the left side.



FILL IN AND SIGN WITH INK

APPLICATION FOR PERMIT FOR HEATING, COOKING OR POWER EQUIPMENT

Portland, Maine, May 12, 1952

RECEIVED
MAY 12 1952
CITY OF PORTLAND

To the INSPECTOR OF BUILDINGS, PORTLAND, MAINE

The undersigned hereby applies for a permit to install the following heating, cooking or power equipment in accordance with the Laws of Maine, the Building Code of the City of Portland, and the following specifications:

Location 130 Allen Avenue Use of Building dwelling house No. Stories 1 Max Building Existing "
Name and address of owner of appliance Arthur Jordan, 130 Allen Avenue
Installer's name and address Harris Oil Co., 202 Commercial Street Telephone 2-8304

General Description of Work

To install ~~xxxxxx~~ warm air heating system ~~oil burning equipment in connection with existing~~

IF HEATER, OR POWER BOILER

Location of appliance basement Any burnable material in floor surface or beneath? no concrete
If so, how protected? --- Kind of fuel? oil
Minimum distance to burnable material, from top of appliance or casing top of furnace 3'
From top of smoke pipe 2 1/2' From front of appliance over 4' From sides or back of appliance over 3'
Size of chimney flue 8x12 Other connections to same flue none
If gas fired, how vented? --- Rated maximum demand per hour ---
Will sufficient fresh air be supplied to the appliance to insure proper and safe combustion? yes

IF OIL BURNER

Name and type of burner Lennox Labeled by underwriter's laboratories? yes
Will operator be always in attendance? --- Does oil supply line feed from top or bottom of tank? bottom
Type of floor beneath burner concrete
Location of oil storage basement Number and capacity of tanks 1-275 gal.
If two 275-gallon tanks, will three-way valve be provided? ---
Will all tanks be more than five feet from any flame? yes How many tanks fire proofed? ---
Total capacity of any existing storage tanks for furnace burners non

IF COOKING APPLIANCE

Location of appliance --- Any burnable material in floor surface or beneath? ---
If so, how protected? --- Kind of fuel? ---
Minimum distance to wood or combustible material from top of appliance ---
From front of appliance --- From sides and back --- From top of smokepipe ---
Size of chimney flue --- Other connections to same flue ---
Is hood to be provided? --- If so, how vented? --- Forced or gravity? ---
If gas fired, how vented? --- Rated maximum demand per hour ---

MISCELLANEOUS EQUIPMENT OR SPECIAL INFORMATION

Amount of fee enclosed? 2.00 (\$2.00 for one heater, etc., 50 cents additional for each additional heater, etc., in same building, at same time.)

APPROVED:
Ch. J. 5-12-52, [Signature]

Will there be in charge of the above work a person competent to see that the State and City requirements pertaining thereto are observed? yes

Harris Oil Co.

Signature of installer by Charles Martin

INSPECTION COPY



FILL IN AND SIGN WITH INK

APPLICATION FOR PERMIT FOR HEATING, COOKING OR POWER EQUIPMENT

PERMIT ISSUED

01754

CITY OF PORTLAND

Portland, Maine, Sept. 29, 1948

To the INSPECTOR OF BUILDINGS, PORTLAND, MAINE

The undersigned hereby applies for a permit to install the following heating, cooking or power equipment in accordance with the Laws of Maine, the Building Code of the City of Portland, and the following specifications:

Location 128-130 Allen Avenue Use of Building Dwelling No. Stories 1 1/2 New Building Existing xx
Name and address of owner of appliance J. Everett Low & Son, 94 Allen Avenue
Installer's name and address Gilman Furnace Co. 57 Union Street Telephone 2-8861

General Description of Work

To install forced warm air heating system (coal-fired)

IF HEATER, OR POWER BOILER

Location of appliance or source of heat Cellar Type of floor beneath appliance Concrete
If wood, how protected? Kind of fuel Coal
Minimum distance to wood or combustible material, from top of appliance or casing top of furnace 15"
From top of smoke pipe 18" From front of appliance over 4" From sides or back of appliance over 3"
Size of chimney flue 8x12 Other connections to same flue None
If gas fired, how vented? Rated maximum demand per hour

IF OIL BURNER

Name and type of burner Labelled by underwriter's laboratories?
Will operator be always in attendance? Does oil supply line feed from top or bottom of tank?
Type of floor beneath burner Number and capacity of tanks
Location of oil storage
If two 275-gallon tanks, will three-way valve be provided?
Will all tanks be more than five feet from any flame? How many tanks fire proofed?
Total capacity of any existing storage tanks for furnace burners

IF COOKING APPLIANCE

Location of appliance Kind of fuel Type of floor beneath appliance
If wood, how protected?
Minimum distance to wood or combustible material from top of appliance
From front of appliance From sides and back From top of smoke pipe
Size of chimney flue Other connections to same flue
Is hood to be provided? If so, how vented?
If gas fired, how vented? Rated maximum demand per hour

MISCELLANEOUS EQUIPMENT OR SPECIAL INFORMATION

Amount of fee enclosed? 2.00 (\$1.00 for one heater, etc., 50 cents additional for each additional heater, etc., in same building at same time.)

APPROVED:

O.K. - 9/29/48 - AJS

Will there be in charge of the above work a person competent to see that the State and City requirements pertaining thereto are observed? Yes

Gilman Furnace Company

Signature of Installer By: Frank W. Gilman

Signature of Inspector

INSPECTION COPY

COPY

CITY OF PORTLAND, MAINE
Department of Building Inspection

Certificate of Occupancy

Date of Issue December 14, 1948

Issued to J. Everett Low & Son

This is to certify that the building, premises, or part thereof, indicated below, and built—
~~under Building Permit No. 48/1093~~ at 124-130 Allen Avenue
under Building Permit No. 48/1093, has had final inspection, has been found to conform substan-
tially to requirements of Zoning Ordinance and Building Code of the City, and is hereby approved
for occupancy, limited or otherwise, as indicated below.

PORTION OF BUILDING OR PREMISES

Entire Building

APPROVED OCCUPANCY

One-family Dwelling House

Limiting Conditions:

This certificate supersedes
certificate issued

Inspector of Buildings

Notice: This certificate identifies lawful use of building or premises, and ought to be transferred from
owner to buyer when property changes hands. Copy will be furnished to owner or lessee for one dollar.

Memorandum from Department of Building Inspection, Portland, Maine

128-130 Allen Avenue—Permit for construction of new dwelling
24' x 30' by J. Everett Low & Son-6/29/48

As was the case with other permits under Standard Plan B, this permit is issued on the condition that the dormer rafters will be spaced 12" on centers instead of the 16" as given on plan and in application and that the pipe columns supporting the rear platform will be at least 3" in outside diameter.

AJS/S

(Signed) Warren McDonald
Inspector of Buildings

STATEMENT ACCOMPANYING APPLICATION FOR BUILDING PERMIT

for dwelling
at 128-130 Allen Ave. Date June 23, 1947

1. In whose name is the title of the property now recorded? J. Everett Low & Son
2. Are the boundaries of the property in the vicinity of the proposed work shown clearly on the ground, and how? stakes
3. Is the outline of the proposed work now staked out upon the ground? yes If not, will you notify the Inspection Office when the work is staked out and before any of the work is commenced? _____
4. What is to be maximum projection or overhang of eaves or drip? _____
5. Do you assume full responsibility for the correctness of the location plan or statement of location filed with this application, and does it show the complete outline of the proposed work on the ground, including bay windows, porches and other projections? yes
6. Do you assume full responsibility for the correctness of all statements in the application concerning the sizes, design and use of the proposed building? yes
7. Do you understand that in case changes are proposed in the location of the work or in any of the details specified in the application that a revised plan and application must be submitted to this office before the changes are made? yes

J. Everett Low & Son
by Edwin P. Low



(RC) RESIDENCE ZONE-C
APPLICATION FOR PERMIT

Class of Building or Type of Structure Third Class
Portland, Maine, June 23, 1948

PERMIT ISSUED
01098
JUN 29 1948
CITY OF PORTLAND

To the INSPECTOR OF BUILDINGS, PORTLAND, ME.

The undersigned hereby applies for a permit to erect ~~dwelling~~ ~~structure~~ ~~equipment~~ the following building structure equipment in accordance with the Laws of the State of Maine, the Building Code and Zoning Ordinance of the City of Portland, plans and specifications, if any, submitted herewith and the following specifications:

Location 128-130 Allen Avenue Within Fire Limits? no Dist. No. _____
 Owner's name and address J. Everett Low & Son, 27 Allen Ave Telephone 2-1402
 Lessee's name and address _____ Telephone _____
 Contractor's name and address owners Telephone _____
 Architect _____ Specifications _____ Plans yes Standard Plan B No. of sheets _____
 Proposed use of building Dwelling No. families _____
 Last use _____ No. families _____
 Material _____ No. stories _____ Heat _____ Style of roof _____ Roofing _____
 Other buildings on same lot _____
 Estimated cost \$ 6,500 Fee \$ 4.00

General Description of New Work

To construct $1\frac{1}{2}$ story frame dwelling 24'x30'

Permit Issued with Memo

It is understood that this permit does not include installation of heating apparatus which is to be taken out separately and in the name of the heating contractor.

Details of New Work

Is any plumbing work involved in this work? yes Is any electrical work involved in this work? yes
 Height average grade to top of plate 11' Height average grade to highest point of roof 20'
 Size, front 30' depth 24' at least 4' below grade No. stories 1 1/2 solid or filled land? solid earth or rock? earth
 Material of foundation concrete Thickness, top 10" bottom 12" cellar yes
 Material of underpinning " to sill Height _____ Thickness _____
 Kind of roof pitch-gable Rise per foot 10" Roof covering asphalt roofing Class C Und, Lat.
 No. of chimneys 1 Material of chimneys brick of lining tile Kind of heat hot air fuel coal
 Framing lumber—Kind hemlock Dressed or full size? dressed
 Corner posts 4x6 Sills 4x6 full size Girt or ledger board? _____ Size _____
 Girders yes Size 6x8 Columns under girders lally Size 3 1/2" Max. on centers 7' *See letter*
 Studs (outside walls and carrying partitions) 2x4-16" O. C. Bridging in every floor and flat roof span over 8 feet.
 Joists and rafters: 1st floor 2x8, 2nd 2x8, 3rd _____, roof 2x6
 On centers: 1st floor 16", 2nd 16", 3rd _____, roof 16"
 Maximum span: 1st floor 12', 2nd 12', 3rd _____, roof 12' (dormer same)
 If one story building with masonry walls, thickness of walls? _____ height? _____

If a Garage

No. cars now accommodated on same lot _____, to be accommodated _____ number commercial cars to be accommodated _____
 Will automobile repairing be done other than minor repairs to cars habitually stored in the proposed building? _____

Miscellaneous

Will work require disturbing of any tree on a public street? no
 Will there be in charge of the above work a person competent to see that the State and City requirements pertaining thereto are observed? yes

J. Everett Low & Son

APPROVED:

Signature of owner By: J. Everett Low & Son
By Edwin P. Low



APPLICATION FOR PERMIT
DEPARTMENT OF BUILDING INSPECTIONS SERVICES
ELECTRICAL INSTALLATIONS

Date 7/1/91, 19____
 Receipt and Permit number 2436

To the CHIEF ELECTRICAL INSPECTOR, Portland, Maine:
 The undersigned hereby applies for a permit to make electrical installations in accordance with the laws of
 Maine, the Portland Electrical Ordinance, the National Electrical Code and the following specifications:

LOCATION OF WORK: 130 Allen Ave.
 OWNER'S NAME: Peter Risbara ADDRESS: same

| | FEES |
|--|--------------------------------|
| OUTLETS: | |
| Receptacles _____ Switches _____ Plugmold _____ ft. TOTAL _____ | |
| FIXTURES: (number of) | |
| Incandescent _____ Fluorescent _____ (not strip) TOTAL _____ | |
| Strip Fluorescent _____ ft. _____ | |
| SERVICES: | |
| Overhead <input checked="" type="checkbox"/> Underground _____ Temporary _____ TOTAL amperes <u>200</u> XXXX .. | 15.00 |
| METERS: (number of) <u>2</u> .. | 2.00 |
| MOTORS: (number of) | |
| Fractional _____ | |
| 1 HP or over _____ | |
| RESIDENTIAL HEATING: | |
| Oil or Gas (number of units) _____ | |
| Electric (number of rooms) _____ | |
| COMMERCIAL OR INDUSTRIAL HEATING: | |
| Oil or Gas (by a main boiler) _____ | |
| Oil or Gas (by separate units) _____ | |
| Electric Under 20 kws _____ Over 20 kws _____ | |
| APPLIANCES: (number of) | |
| Ranges _____ Water Heaters _____ | |
| Cook Tops _____ Disposals _____ | |
| Wall Ovens _____ Dishwashers _____ | |
| Dryers _____ Compactors _____ | |
| Fans _____ Others (denote) _____ | |
| TOTAL _____ | |
| MISCELLANEOUS: (number of) | |
| Branch Panels _____ | |
| Transformers _____ | |
| Air Conditioners Central Unit _____ | |
| Separate Units (windows) _____ | |
| Signs 20 sq. ft. and under _____ | |
| Over 20 sq. ft. _____ | |
| Swimming Pools Above Ground _____ | |
| In Ground _____ | |
| Fire/Burglar Alarms Residential _____ | |
| Commercial _____ | |
| Heavy Duty Outlets, 220 Volt (such as welders) 30 amps and under _____ | |
| over 30 amps _____ | |
| Circus, Fairs, etc. _____ | |
| Alterations to wires _____ | |
| Repairs after fire _____ | |
| Emergency Lights, battery _____ | |
| Emergency Generators _____ | |
| FOR ADDITIONAL WORK NOT ON ORIGINAL PERMIT | INSTALLATION FEE DUE: |
| FOR REMOVAL OF A "STOP ORDER" (304-16.b) | DOUBLE FEE DUE: |
| | TOTAL AMOUNT DUE: <u>17.00</u> |

INSPECTION:
 Will be ready on 7/8/- pm _____, 19____; or Will Call _____

CONTRACTOR'S NAME: Anthony Mancini

ADDRESS: 179 Sheridan St. Portland

TEL: 774-5829

MASTER LICENSE NO: 2436 SIGNATURE OF CONTRACTOR: _____

LIMITED LICENSE NO: _____

INSPECTOR'S COPY — WHITE
 OFFICE COPY — CANARY
 CONTRACTOR'S COPY — GREEN



APPLICATION FOR PERMIT
DEPARTMENT OF BUILDING INSPECTIONS SERVICES
ELECTRICAL INSTALLATIONS

Date May 15, 19 91
 Receipt and Permit number 02055

To the CHIEF ELECTRICAL INSPECTOR, Portland, Maine:

The undersigned hereby applies for a permit to make electrical installations in accordance with the laws of Maine, the Portland Electrical Ordinance, the National Electrical Code and the following specifications:

LOCATION OF WORK: 130 Allen Ave.

OWNER'S NAME: Risbara, Peter ADDRESS: same

| | FEES |
|---|-------------|
| OUTLETS: | |
| Receptacles _____ Switches _____ Plugmold _____ ft. TOTAL <u>12</u> | <u>2.40</u> |
| FIXTURES: (number of) | |
| Incandescent _____ Flourescent _____ (not strip) TOTAL _____ | |
| Strip Flourescent _____ ft. | |
| SERVICES: | |
| Overhead _____ Underground _____ Temporary _____ TOTAL, amperes _____ .. | |
| METERS: (number of) _____ | |
| MOTORS: (number of) | |
| Fractional _____ | |
| 1 HP or over _____ | |
| RESIDENTIAL HEATING: | |
| Oil or Gas (number of units) _____ | |
| Electric (number of rooms) _____ | |
| COMMERCIAL OR INDUSTRIAL HEATING: | |
| Oil or Gas (by a main boiler) _____ | |
| Electric (by separate units) _____ | |
| Electric Under 20 kws _____ Over 20 kws _____ | |
| APPLIANCES: (number of) | |
| Ranges _____ Water Heaters _____ | |
| Cook Tops _____ Disposals _____ | |
| Wall Ovens _____ Dishwashers _____ | |
| Dryers _____ Compactors _____ | |
| Fans _____ Others (denote) _____ | |
| TOTAL | |
| MISCELLANEOUS: (number of) | |
| Branch Panels _____ | |
| Transformers _____ | |
| Air Conditioners Central Unit _____ | |
| Separate Units (windows) _____ | |
| Signs 20 sq. ft. and under _____ | |
| Over 20 sq. ft. _____ | |
| Swimming Pools Above Ground _____ | |



CITY OF PORTLAND, MAINE
Department of Building Inspection

Certificate of Occupancy

LOCATION 130 Allen Avenue

Issued to Petar & Candy Risbara

Date of Issue August 29, 1991

This is to certify that the building, premises, or part thereof, at the above location, built — altered — changed as to use under Building Permit No. 912483, has had final inspection, has been found to conform substantially to requirements of Zoning Ordinance and Building Code of the City, and is hereby approved for occupancy or use, limited or otherwise, as indicated below.

PORTION OF BUILDING OR PREMISES

APPROVED OCCUPANCY

Entire

Two-family dwelling, two story
wood frame construction.

Limiting Conditions:

As stated under APPROVED OCCUPANCY

This certificate supersedes
certificate issued.

Approved:

8-29-91

(Date)

Inspector

Inspector of Buildings

Notice: This certificate identifies lawful use of building or premises, and ought to be transferred from owner to owner when property changes hands. Copy will be furnished to owner or lessee for one dollar.

912488

Permit # 912488 City of Portland BUILDING PERM. APPLICATION Fee \$35. Zone Map # Lot#

Please fill out any part which applies to job. Proper plans must accompany form.

Owner: Peter & Pishara Phone # 797-3074

Address: 130 Allen Ave. Bldg. 45 04103

LOCATION OF CONSTRUCTION 130 Allen Ave.

Contractor: owner Sub:

Address: Phone #

Est. Construction Cost: \$2000 Proposed Use: 2-family w addition

Past Use: 1-family

of Existing Res. Units # of New Res. Units

Building Dimensions L W Total Sq. Ft.

Stories: # Bedrooms Lot Size:

Is Proposed Use: Seasonal Condominium Conversion

Explain Conversion Change of use - from 1-family to 2-family
(to construct addition - 8'x22')

For Official Use Only

Date: 4/9/91 Subdivision: Name:
 Inside Fire Limits: Lot:
 Bidg Code: Ownership:
 Time Limit:
 Estimated Cost: \$2000

PERMIT ISSUED
APR 16 1991
CITY OF PORTLAND

Zoning: R-3
 Street Frontage Provided: Back Side Side
 Provided Setbacks: Front Back Side Side

Review Required:
 Zoning Board Approval: Yes No Date:
 Planning Board Approval: Yes No Date:
 Conditional Use: Variance Site Plan Subdivision
 Shoreland Zoning: Yes No Floodplain Yes No
 Special Exception Other (Explain)

Foundation:

1. Type of Soil:
2. Set Backs - Front Rear Side(s)
3. Footing Size:
4. Foundation Size:
5. Other:

Floor:

1. Sills Size: Sills must be anchored.
2. Girder Size:
3. Lally Column Spacing: Size:
4. Joists Size: Spacing 16" O.C.
5. Bridging Type: Size:
6. Floor Sheathing Type: Size:
7. Other Material:

Exterior Walls:

1. Studding Size Spacing
2. No. windows
3. No. doors
4. Header Sizes Span(s)
5. Bracing: Yes No
6. Corner Posts Size
7. Insulation Type Size
8. Sheathing Type Size
9. Siding Type Weather Exposure
10. Masonry Materials
11. Metal Materials

Interior Walls:

1. Studding Size Spacing
2. Header Sizes Span(s)
3. Wall Covering Type
4. Fire Wall if required
5. Other Materials

Coiling:

1. Ceiling Joists Size: Spacing Not in District nor Landmark
2. Ceiling Strapping Size Spacing Does not require review
3. Type Ceilings: Requires Review
4. Insulation Type Size
5. Ceiling Height:

Roof:

1. Truss or Rafter Size Spacing Action: Approved
2. Sheathing Type Size Approved with Conditions
3. Roof Covering Type

Chimneys:

Type: Number of Fire Places Signature: Date: 4/18/91

Heating:

Type of Heat:

Electrical:

Service Entrance Size: Smoke Detector Required Yes No

Plumbing:

1. Approval of soil test if required Yes No
2. No. of Tubs or Showers
3. No. of Flushes
4. No. of Lavatories
5. No. of Other Fixtures

Swimming Pools:

1. Type
2. Pool Size: x Square Footage
3. Must conform to National Electrical Code and State Law.

Permit Received By Louisa

Signature of Applicant Date 4/18/91

Signature of CEO Date

Inspection Dates

PERMIT ISSUED
WITH LETTER

PLOT PLAN



FEES (Break-down From Front)

Ease Fee \$ 35-
 Subdivision Fee \$ _____
 Site Plan Review Fee \$ _____
 Other Fees \$ _____
 (Explain) _____
 Late Fee \$ _____

Type

Inspection Record

Date

| Type | Inspection Record | Date |
|-------|-------------------|----------------|
| _____ | _____ | ____/____/____ |
| _____ | _____ | ____/____/____ |
| _____ | _____ | ____/____/____ |
| _____ | _____ | ____/____/____ |

COMMENTS

4/19/91 foundation inspection OK. All
5/28/91 Framing OK. All. 7-1-91 Sheds completed

Signature of Applicant

Steve R. Kuslman

Date

4/8/91

BUILDING PERMIT REPORT

ADDRESS: 130 ALLEN AVE. DATE: 16/APRIL/91

REASON FOR PERMIT: Change of Use - From 1-family To 2-family with addition.

BUILDING OWNER: _____

CONTRACTOR: _____

PERMIT APPLICANT: _____

APPROVED: *1 *4 *6 *7 *9.

CONDITION OF APPROVAL:

- 1.) Before concrete for foundation is placed, approvals from Public Works and Inspection Services must be obtained.
- 2.) Precaution must be taken to protect concrete from freezing.
- 3.) All vertical openings shall be enclosed with construction having a fire rating of at least one(1) hour, including fire doors with self-closers.
- 4.) Each apartment shall have access to two(2) separate, remote and approved means of egress. A single exit is acceptable when it exits directly from the apartment to the building exterior with no communications to other apartment units.
- 5.) The boiler shall be protected by enclosing with one(1) hour fire rated construction including fire doors and ceiling, or by providing automatic extinguishment. Sprinkler piping serving not more than six sprinklers may be connected to a domestic water supply system having a capacity sufficient to provide 0.15 gallons per minute, per square foot of floor throughout the entire area. An INDICATING shut-off valve shall be installed in an accessible location between the sprinkler and the connection to the domestic water supply. Minimum pipe size shall be 3/4 inch copper or 1 inch steel. Maximum coverage area of a residential sprinkler is 144 square feet per sprinkler.
- 6.) Every sleeping room below the fourth story in buildings of Use Groups R and I-1 shall have at least one operable window or exterior door approved for emergency egress or rescue. The units must be operable from the inside opening without the use of separate tools. Where windows are provided as a means of egress or rescue, they shall have a sill height not more than 44 inches (1118 mm) above the floor. All egress or rescue windows from sleeping rooms must have minimum net clear openings of 5.7 square feet (0.53m²). The minimum net clear opening height dimension shall be 24 inches (610 mm). The minimum net clear opening width dimension shall be 20 inches (508 mm).
- 7.) All single and multiple-station smoke detectors shall be of an approved type and shall be installed in accordance with the provisions of the building code (BOCA National Building Code 1990, and N.F.P.A. 74).

8.) Private garages located beneath rooms in buildings of Use Groups R-1, R-2, R-3 or I-1 shall have walls, partitions, floors and ceilings separating the garage space from the adjacent interior spaces constructed of not less than 1-hour fire resistance rating. Attached private garages shall be completely separated from the adjacent interior spaces and the attic area by means of 1/2-inch gypsum board or equivalent applied to the garage side. The sills of all door openings between the garage and adjacent interior spaces shall be raised not less than 4 inches (102 mm) above the garage floor. The door opening protectives shall be 1 3/4-inch solid core wood doors or approved equivalent.

*9.) A guardrail system located near the open side of deck or elevated walking surfaces shall be constructed. Guards in buildings of Use Group R-3 shall be not less than 36 inches in height. Open guards shall have intermediate rails, balusters or other construction such that a sphere with a diameter of 4 inches cannot pass through any opening.

10.) Section 25-135 of the Municipal Code for the City of Portland states: "No person or utility shall be granted a permit to excavate or open any street or sidewalk from the time of November 15 of each year to April 15 of the following year."

11.) The builder of a facility to which Section 4594-C of the Maine State Human Rights Act, Title 5 M.R.S.A. refers, shall obtain a certification from a design professional that the plans of the facility meet the standards of construction required by this section. Prior to commencing construction of the facility, the builder shall submit the certification to the Division of Inspection Services.

Sincerely,



P. Samuel Hoffses
Chief of Inspection Services

/el
11/16/88
11/27/90

FIRST LEVEL

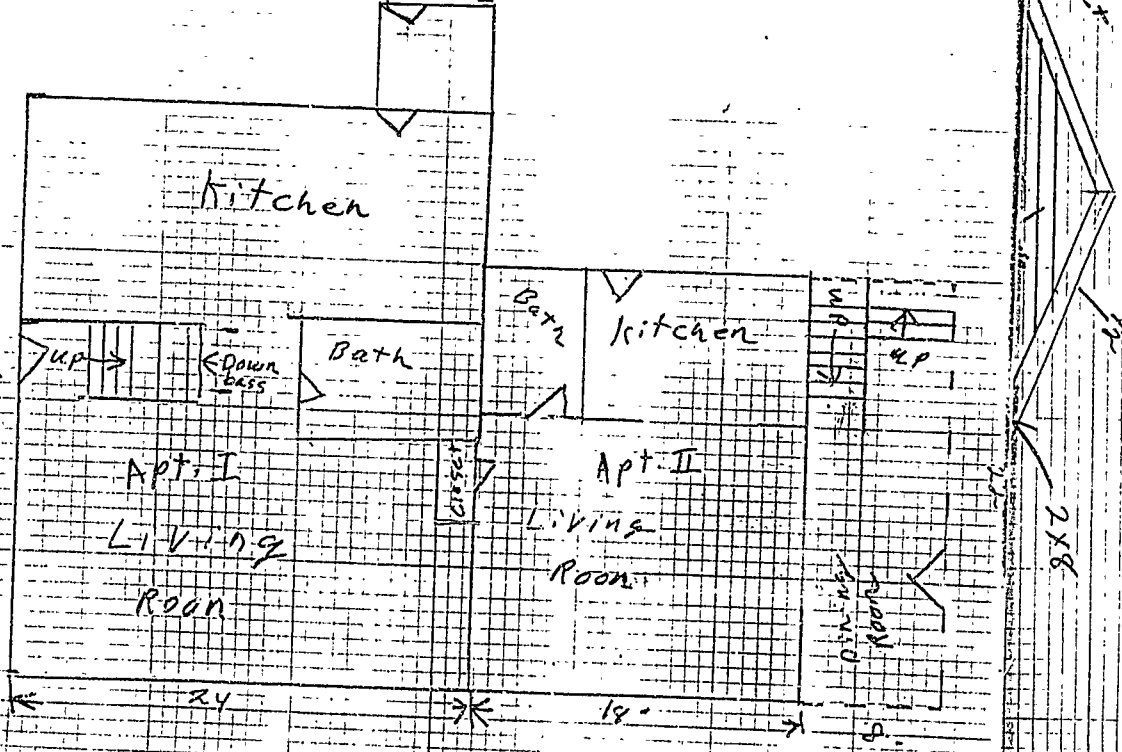

SECOND LEVEL

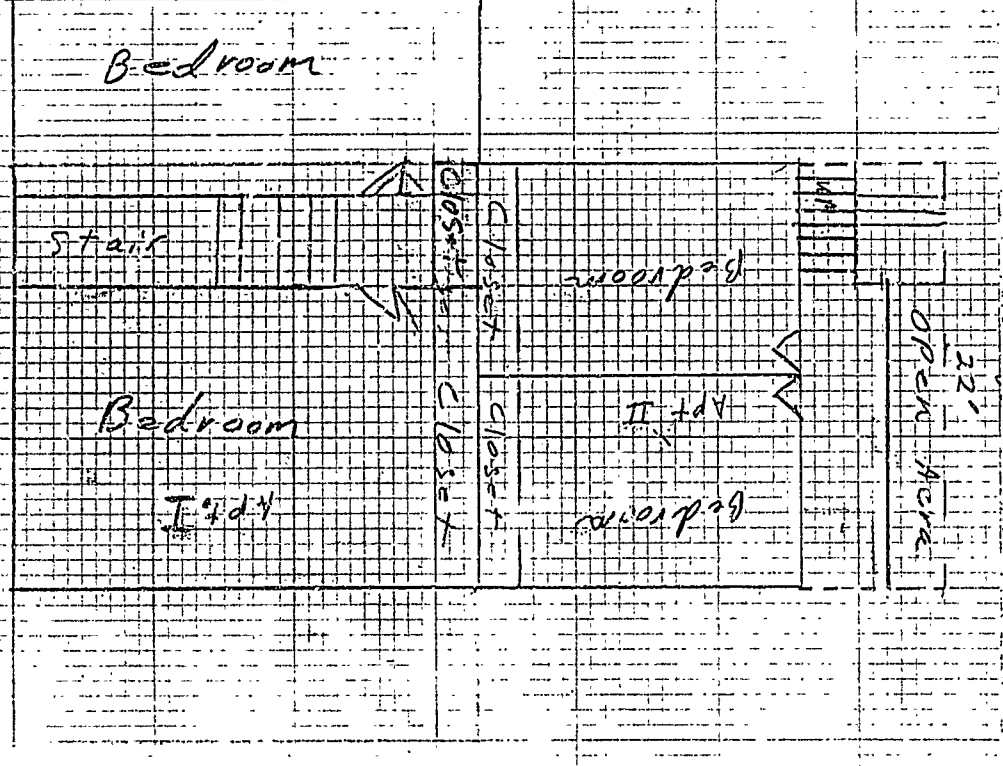

APARTMENT SWING
15' x 15' 1/2
COT PLYWOOD
2' x 8'

2' x 8'

RECEIVED

APR 08 1991

DEPT. OF BUILDING INSPECTION
CITY OF PORTLAND

130 ALLEN AVE

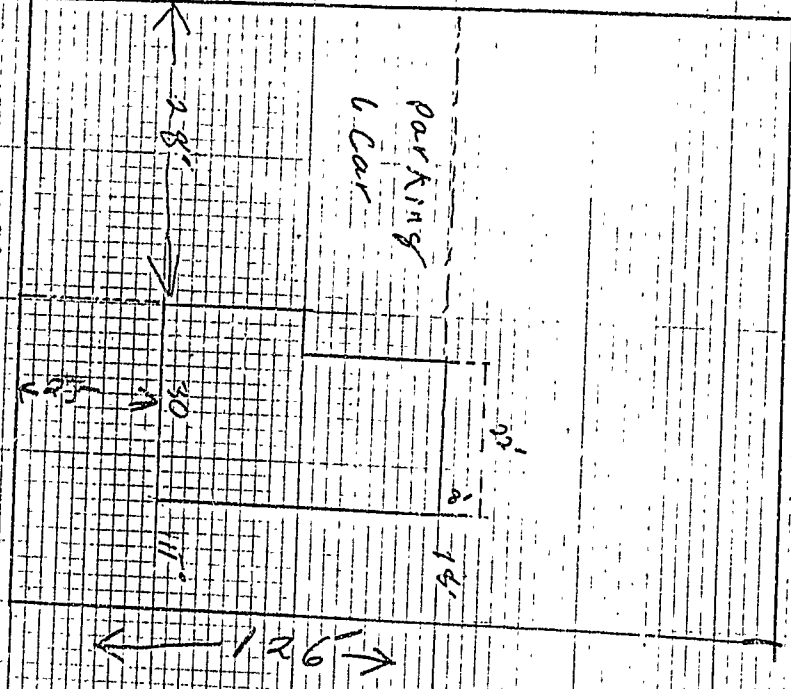

RECEIVED

APR 08 1991

DEPT. OF BUILDING INSPECTION
CITY OF PORTLAND

130 ALLEN AVE

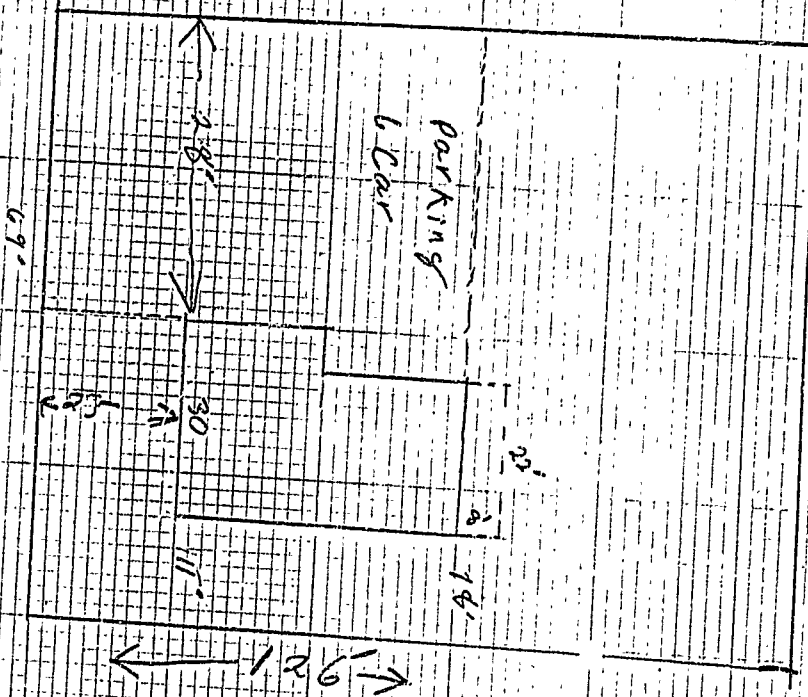

First Level

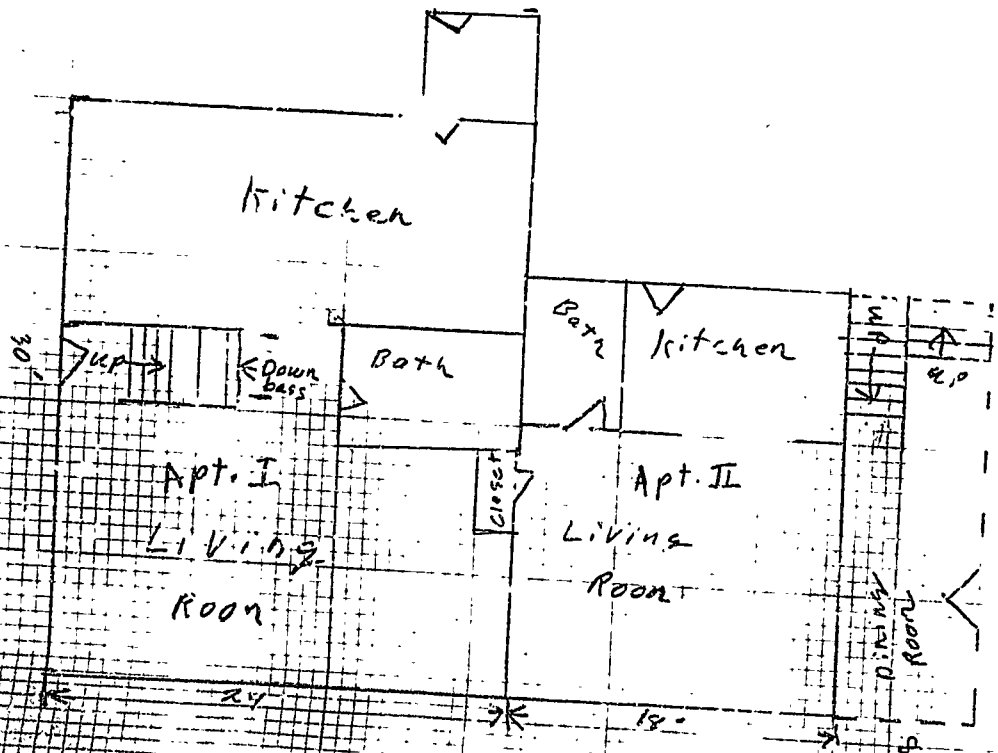

STRUCTURE
SHINGLE

CDX PLYWOOD
2x8

SECOND LEVEL

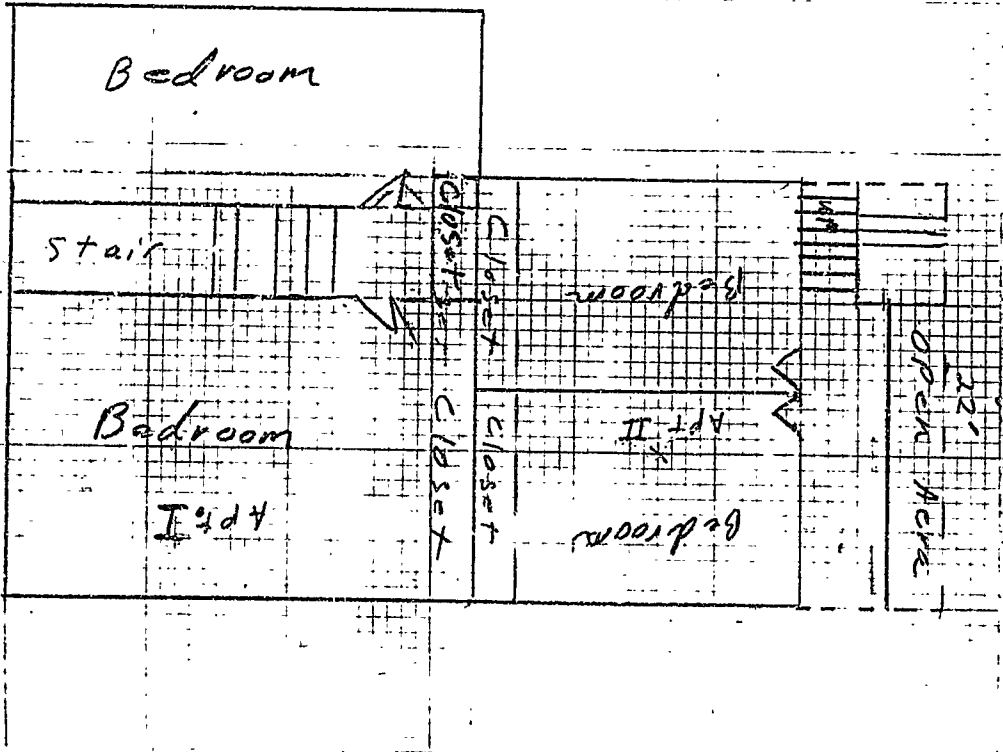

Asphalt
15' x 15' for
Swing
for
Cdr Plywood
- 2x8

931218 931218

Permit # 931218 City of Portland BUILDING PERMIT APPLICATION Fee 60.00 Zone _____ Map # _____ Lot# _____

Please fill out any part which applies to job. Proper plans must accompany form.

Owner: Peter Risbara Phone # 797-3076
 Address: 130 Allen Ave Ptid, ME 04103
 LOCATION OF CONSTRUCTION 130 Allen Ave
 Contractor: Self Sub: _____
 Address: _____ Phone # _____
 Est. Construction Cost: 9,300.00 Proposed Use: 2 fam w/garage
 Past Use: 2-fam
 # of Existing Res. Units _____ # of New Res. Units _____
 Building Dimensions L _____ W _____ Total Sq. Ft. _____
 # Stories: _____ # Bedrooms _____ Lot Size: _____
 Is Proposed Use: Seasonal _____ Condominium _____ Conversion _____
 Explain Conversion Construct 2 car garage as per plans

For Official Use Only

Date December 28, 1993 Subdivision: _____
 Inside Fire Limits: _____ Name: DEC-30-1993
 Bldg Code: _____ Lot: _____
 Time Limit: _____ Ownership: _____ Public _____ Private _____
 Estimated Cost: _____

Zoning: Street Frontage Provided: R-5
 Provided Setbacks: Front _____ Back _____ Side _____
 Review Required: Zoning Board Approval: Yes _____ No _____ Date: _____
 Planning Board Approval: Yes _____ No _____ Date: _____
 Conditional Use: _____ Variance _____ Site Plan _____ Subdivision _____
 Shoreland Zoning Yes _____ No _____ Floodplain Yes _____ No _____
 Special Exception _____
 Other (Explain) _____

CBL: 342-B-017

Foundation:
 1. Type of Soil: _____
 2. Set Backs - Front _____ Rear _____ Side(s) _____
 3. Footings Size: _____
 4. Foundation Size: _____
 5. Other _____

Floor:
 1. Sills Size: _____ Sills must be anchored.
 2. Girder Size: _____
 3. Lally Column Spacing: _____ Size: _____
 4. Joists Size: _____ Spacing 16" O.C.
 5. Bridging Type: _____ Size: _____
 6. Floor Sheathing Type: _____ Size: _____
 7. Other Material: _____

Exterior Walls:
 1. Studding Size _____ Spacing _____
 2. No. windows _____
 3. No. Doors _____
 4. Header Sizes _____ Span(s) _____
 5. Bracing: Yes _____ No _____
 6. Corner Posts Size _____
 7. Insulator Type _____ Size _____
 8. Sheathing Type _____ Size _____
 9. Siding Type _____ Weather Exposure _____
 10. Masonry Materials _____
 11. Metal Materials _____

Interior Walls:
 1. Studding Size _____ Spacing _____
 2. Header Sizes _____ Span(s) _____
 3. Wall Covering Type _____
 4. Fire Wall if required _____
 5. Other Materials _____

Ceiling:
 1. Ceiling Joists Size: _____
 2. Ceiling Strapping Size _____ Spacing _____
 3. Type Ceilings: _____ Does not require review _____
 4. Insulation Type _____ Size _____ Requires Review _____
 5. Ceiling Height: _____

Roof:
 1. Truss or Rafter Size _____ Span _____ Action: Approved
 2. Sheathing Type _____ Size _____ Approved with Conditions _____
 3. Roof Covering Type _____

Chimneys:
 Type: _____ Number of Fire Places _____
 Heating: Type of Heat: _____

Electrical:
 Service Entrance Size: _____ Smoke Detector Required Yes _____ No _____

Plumbing:
 1. Approval of soil test if required Yes _____ No _____
 2. No. of Tubs or Showers _____
 3. No. of Flushes _____
 4. No. of Laboratories _____
 5. No. of Other Fixtures _____

Swimming Pools:
 1. Type: _____
 2. Pool Size: _____ x _____ Square Footage _____
 3. Must conform to National Electrical Code and State Law.

HISTORIC PRESERVATION

PERMIT ISSUED WITH REQUIREMENTS
 Received By Mary Gresik
 Signature of Applicant Peter Risbara Date Dec 28, 1993
 CEO's District 7 Peter Risbara

White - Tax Assessor

CONTINUED TO REVERSE SIDE
Ivory Tag - CEO

[Signature]

912483 912483

Permit # City of Portland BUILDING PERMIT APPLICATION Fee \$35. Zone _____ Map # _____ Lot# _____
Please fill out any part which applies to job. Proper plans must accompany any form.

Owner: Peter P. Risbara Phone # 797-3076
Address: 130 Allen Ave; Ptdl. ME 04103
LOCATION OF CONSTRUCTION 130 Allen Ave.
Contractor: OWNER Sub: _____ Phone # _____
Address: _____
Est. Construction Cost: \$3000 Proposed Use: 2-fam w addition
Past Use: 1-fam
of Existing Res. Units _____ # of New Res. Units _____
Building Dimensions L _____ W _____ Total Sq. Ft. _____
Stories: _____ # Bedrooms _____ Lot Size: _____
Is Proposed Use: Seasonal _____ Condominium _____ Conversion _____
Explain Conversion Change of Use - from 1-family to 2-family
(& construct addition - 8'x22')

Foundation:
1. Type of Soil: _____ Rear _____ Side(s) _____
2. Set Backs - Front _____
3. Footings Size: _____
4. Foundation Size: _____
5. Other _____

Floor:
1. Sills Size: _____ Sills must be anchored.
2. Girder Size: _____ Size: _____
3. Lally Column Spacing: _____ Spacing 16" O.C.
4. Joists Size: _____ Size: _____
5. Bridging Type: _____ Size: _____
6. Floor Sheathing Type: _____
7. Other Material: _____

Exterior Walls:
1. Studding Size _____ Spacing _____
2. No. windows _____
3. No. Doors _____ Span(s) _____
4. Header Sizes _____
5. Bracing: Yes _____ No _____
6. Corner Posts Size _____ Size _____
7. Insulation Type _____ Size _____
8. Sheathing Type _____ Size _____ Weather Exposure _____
9. Siding Type _____
10. Masonry Materials _____
11. Metal Materials _____

Interior Walls:
1. Studding Size _____ Spacing _____
2. Header Sizes _____ Span(s) _____
3. Wall Covering Type _____
4. Fire Wall if required _____
5. Other Materials _____

PERMIT ISSUED
Date: 4/8/91
Subdivision: _____
Name: _____
Lot: _____
Ownership: _____
Estimated Cost: \$3000
CITY OF PORTLAND

Zoning: R-5 zone
Street Frontage Provided: _____
Provided Setbacks: Front _____ Back _____ Side _____
Review Required:
Zoning Board Approval: Yes _____ No _____ Date: _____
Planning Board Approval: Yes _____ No _____ Site Plan _____ Subdivision _____
Conditional Use: _____ Variance _____ Floodplain Yes _____ No _____
Shoreland Zoning Yes _____ No _____
Special Exception _____
Other (Explain) OK W/D A 4-16-91

Ceiling:
1. Ceiling Joists Size: _____ Spacing _____
2. Ceiling Strapping Size _____
3. Type Ceilings: _____ Size _____
4. Insulation Type _____
5. Ceiling Height: _____
Action: Approved with Conditions

Roof:
1. Truss or Rafter Size _____ Span _____
2. Sheathing Type _____ Size _____
3. Roof Covering Type _____
Date: 4/8/91
Signature: [Signature]

Chimneys:
Type: _____ Number of Fire Places _____
Heating:
Type of Heat: _____
Electric:
Service Entrance Size: _____ Smoke Detector Required Yes _____ No _____

Plumbing:
1. Approval of soil test if required _____
2. No. of Tubs or Showers _____
3. No. of Flushes _____
4. No. of Lavatories _____
5. No. of Other Fixtures _____

Swimming Pools:
1. Type: _____ Square Footage _____
2. Pool Size: _____
3. Must conform to National Electrical Code and State Law.
Permit Received By Louise Chase
Signature of Applicant Peter P. Risbara Date 4/8/91
Signature of Chief [Signature] Date _____

Inspection Dates _____
White-Tax Assessor _____ Yellow-GPCOG _____ White Tag -CEO _____
PERMIT ISSUED WITH LETTER
19 Mr. Rowe
© Copyright GPCOG 1988