

72-16 HALL STREET



Full cut #920R - Half cut #9202R - Ten's cut #9203R - Fifth cut #9205R



FILL IN AND SIGN WITH INK

APPLICATION FOR PERMIT FOR
HEATING, COOKING OR POWER EQUIPMENT

Portland, Maine, April 28, 1964

PERMIT ISSUED

APR 28 1964

CITY of PORTLAND

To the INSPECTOR OF BUILDINGS, PORTLAND, ME.

The undersigned hereby applies for a permit to install the following heating, cooking or power equipment in accordance with the Laws of Maine, the Building Code of the City of Portland, and the following specifications:

Location 76 Wall Street Use of Building Dwelling No. Stories New Building
Name and address of owner of appliance William S. Harvey, 76 Wall St. Existing
Installer's name and address Ballard Oil & Equip. Co., 135 Marginal Way Telephone

General Description of Work

To install forced warm air heating system and oil burning equipment in place of existing coal-fired one pipe furnace

IF HEATER, OR POWER BOILER

Location of appliance basement Any burnable material in floor surface or beneath? no
If so, how protected? Kind of fuel? oil
Minimum distance to burnable material, from top of appliance or casing top of furnace 6"
From top of smoke pipe 2' From front of appliance 6' From sides or back of appliance 6'
Size of chimney flue 8x12 Other connections to same flue stove
If gas fired, how vented? Rated maximum demand per hour
Will sufficient fresh air be supplied to the appliance to insure proper and safe combustion? yes

IF OIL BURNER

Name and type of burner Williamson Labelled by underwriters' laboratories? yes
Will operator be always in attendance? Does oil supply line feed from top or bottom of tank? bottom
Type of floor beneath burner concrete Size of vent pipe 1 1/2"
Location of oil storage basement Number and capacity of tanks 1-275 gal.
Low water shut off Make No.
Will all tanks be more than five feet from any flame? yes How many tanks enclosed?
Total capacity of any existing storage tanks for furnace burners none

IF COOKING APPLIANCE

Location of appliance Any burnable material in floor surface or beneath?
If so, how protected? Height of Legs, if any
Skirting at bottom of appliance Distance to combustible material from top of appliance?
From front of appliance From sides and back From top of smoke pipe
Size of chimney flue Other connections to same flue
Is hood to be provided? If so, how vented? Forced or gravity?
If gas fired, how vented? Rated maximum demand per hour

MISCELLANEOUS EQUIPMENT OR SPECIAL INFORMATION

Amount of fee enclosed? 2.00 (\$2.00 for one heater, etc., 40 cents additional for each additional heater, etc., in same building at same time.)

APPROVED:

O. K. E. S. S. 4/28/64

Will there be in charge of the above work a person competent to see that the State and City requirements pertaining thereto are observed? yes

CS 300

INSPECTION COPY

Signature of Installer

Raymond Jordan & Ballard Co.

Permit No. 64/ 429
Location 76 Vall Street
Owner William L. Harvey
Date of permit 4/28/64
Approved 5/6/64

NOTES

- | | | |
|----|-----------------------------|--|
| 1 | Fill Pipe | |
| 2 | Vent Pipe | |
| 3 | Kind of Heat | |
| 4 | Burner Regulator & Supports | |
| 5 | Name & Label | |
| 6 | Stack Control | |
| 7 | High Limit | |
| 8 | Remote Control | |
| 9 | Piping Support | |
| 10 | Valves in Supply | |
| 11 | Capacity of Tank | |
| 12 | Tank Regulator & Supports | |
| 13 | Tank Distance | |
| 14 | Oil Gauge | |
| 15 | Instruction Card | |
| 16 | Low Water Shut-off | |

PERMIT TO INSTALL PLUMBING

13876

PERMIT NUMBER

Date Issued

4-15-64

PORTLAND PLUMBING INSPECTOR

By

J. P. Welch

APPROVED FIRST INSPECTION

Date

4-28-64

By

J. P. Welch

APPROVED FINAL INSPECTION

Date

JOSEPH P. WELCH

CHIEF PLUMBING INSPECTOR

By

TYPE OF BUILDING

- ☐ COMMERCIAL
☐ RESIDENTIAL
☐ SINGLE
☐ MULTI FAMILY
☐ NEW CONSTRUCTION
☐ REMODELING

Address 76 Wall Street

Installation For: William S. Harvey

Owner of Bldg. William S. Harvey

Owner's Address: Same

Plumber: Portland Gas Light Company Date: 4-15-64

NEW	REPL	PROPOSED INSTALLATIONS	NUMBER	FEE
		SINKS		
		LAVATORIES		
		TOILETS		
		BATH TUBS		
		SHOWERS		
		DRAINS		
		HOT WATER TANKS	1	\$ 2.00
		TANKLESS WATER HEATERS		
		GARBAGE GRINDERS		
		SEPTIC TANKS		
		HOUSE SEWERS		
		ROOF LEADERS (Conn. to house drain)		

PORTLAND HEALTH DEPT. PLUMBING INSPECTION

TOTAL ▶ \$ 2.00

3

PERMIT
NUMBER 9497

Date Issued 11-10-60

PORTLAND PLUMBING
INSPECTOR

By J. P. Welch

APPROVED FIRST INSPECTION

Date Nov-10-60

By JOSEPH P. WELCH

APPROVED FINAL INSPECTION

Date Nov-14-60

By JOSEPH P. WELCH

TYPE OF BUILDING

☐ COMMERCIAL

☐ RESIDENTIAL

☐ SINGLE

☐ MULTI FAMILY

☐ NEW CONSTRUCTION

☐ REMODELING

PERMIT TO INSTALL PLUMBING

Address: 76 Wall Street

Installation For: William Harvey

Owner of Bldg.: William Harvey

Owner's Address: 76 Wall Street

Plumber: Leibner & Peterson

Date: 11-10-60

NEW	REPL	PROPOSED INSTALLATIONS	NUMBER	FEE
		SINKS		
		LAVATORIES		
		TOILETS		
		BATH TUBS		
		SHOWERS		
1		DRAINS		
		HOT WATER TANKS		
		TANKLESS WATER HEATERS	3	
		GARBAGE GRINDERS		
		SEPTIC TANKS		
		HOUSE SEWERS		
		ROOF LEADERS (conn. to house drain)		

1 \$2.00

Total 1 \$2.00

SM 12-53

PORTLAND HEALTH DEPT.

PLUMBING INSPECTION

PERMIT
NUMBER 9485

Date 11-7-60

PORTLAND PLUMBING
INSPECTOR

J. P. Welch

APPROVED FIRST INSPECTION

Date Nov 7-60

By JOSEPH P. WELCH

APPROVED FINAL INSPECTION

Date Nov 8-60

By JOSEPH P. WELCH

TYPE OF BUILDING

☐ COMMERCIAL

☐ RESIDENTIAL

☐ SINGLE

☐ MULTI FAMILY

☐ NEW CONSTRUCTION

☐ REMODELING

PERMIT TO INSTALL PLUMBING

Address: 76 Wood Street

Installation For: William H. Harker

Owner of Bldg.: William Harker

Owner's Address: 76 Wood Street

Plumber: William Harker

Date: 11-7-60

NEW	REPL	PROPOSED INSTALLATIONS	NUMBER	FEE
		SINKS		
		LAVATORIES		
		TOILETS		
		BATH TUBS		
		SHOWERS		
		DRAINS		
		HOT WATER TANKS		
		TANKLESS WATER HEATERS	3	
		GARBAGE GRINDERS		
		SEPTIC TANKS		
1		HOUSE SEWERS		1 42.00
		ROOF LEADERS (conn. to house drain)		

SM 12-32

PORTLAND HEALTH DEPT.

PLUMBING INSPECTION

Total 1 42.00

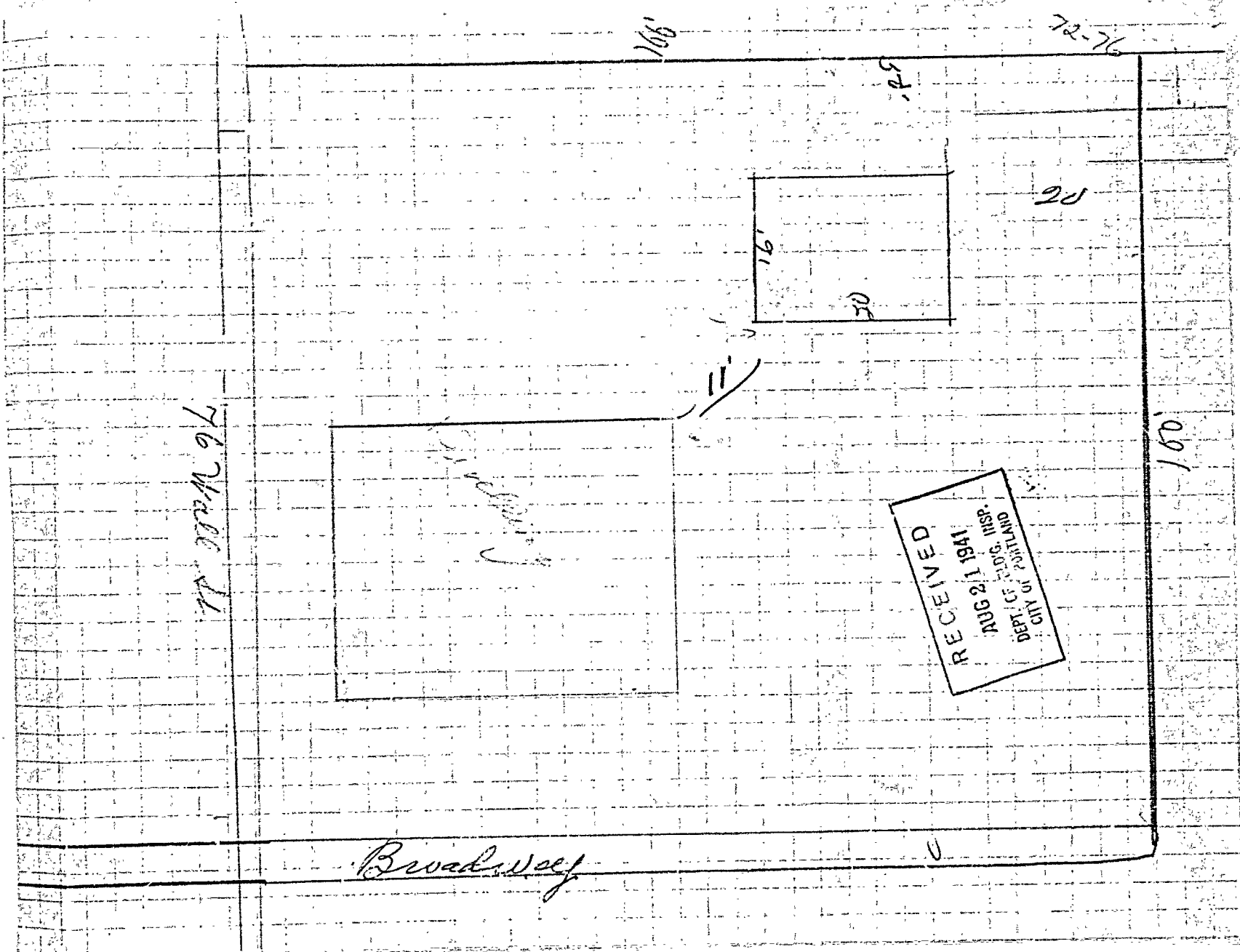

RECEIVED
AUG 21 1941
DEPT. OF POLICE
CITY OF NEW YORK

STATEMENT ACCOMPANYING APPLICATION FOR BUILDING PERMIT

for 1 car garage Date 8/21/41
at 76 Wall Street

1. In whose name is the title of the property now recorded? William E. Harvey
2. Are the boundaries of the property in the vicinity of the proposed work shown clearly on the ground, and how? Street and Iron Gate
3. Is the outline of the proposed work now staked out upon the ground? Yes
If not, will you notify the Inspection Office when the work is staked out and before any of the work is commenced? Yes
4. What is to be maximum projection or overhang of eaves or drip? 8 in
5. Do you assume full responsibility for the correctness of the location plan or statement of location filed with this application, and does it show the complete outline of the proposed work on the ground, including bay windows, porches and other projections? Yes
6. Do you assume full responsibility for the correctness of all statements in the application concerning the sizes, design and use of the proposed building? Yes
7. Do you understand that in case changes are proposed in the location of the work or in any of the details specified in the application that a revised plan and application must be submitted to this office before the changes are made? Yes

William E. Harvey

GENERAL RESIDUAL PERMIT ISSUED
APPLICATION FOR PERMITClass of Building or Type of Structure Third ClassPermit No. 1723

AUG 22 1941

Portland, Maine, August 21, 1941

To the INSPECTOR OF BUILDINGS, PORTLAND, ME.

The undersigned hereby applies for a permit to erect ~~alter~~ install the following building structure ~~equipment~~ in accordance with the Laws of the State of Maine, the Building Code of the City of Portland, plans and specifications, if any, submitted herewith and the following specifications:

Location 78 Wall Street Within Fire Limits? no Dist. No. _____
Corner Broadway
Owner's or Lessee's name and address William S. Harvey, 78 Wall Street Telephone 2-0031
Contractor's name and address Owner Telephone _____
Architect _____ Plans filed yes No. of sheets 1
Proposed use of building one car garage No. families _____
Other buildings on same lot 1 family dwelling house

Estimated cost \$ 200. Fee \$ 1.00

Description of Present Building to be Altered

Material _____ No. stories _____ Heat _____ Style of roof _____ Roofing _____
Last use _____ No. families _____

General Description of New Work

To erect one car frame garage 16' x 20'

It is understood that this permit does not include installation of heating apparatus which is to be taken out separately by and in the name of the heating contractor.

Details of New Work

Is any plumbing work involved in this work? _____
Is any electrical work involved in this work? _____ Height average grade to top of plate 8'
Size, front 16' depth 20' No. stories 1 Height average grade to highest point of roof 13'
To be erected on solid or filled land? solid earth or rock? earth
Material of foundation flat rocks Thickness, top _____ bottom _____ cellar _____
Material of underpinning _____ Height _____ Thickness _____
Kind of roof hip Rise per foot 7' Roof covering Asphalt roofing Class C 25 lb.
No. of chimneys no Material of chimneys _____ of lining _____
Kind of heat no Type of fuel _____ Is gas fitting involved? _____
Framing lumber—Kind best Dressed or full size? dressed
Corner posts 4x4 Sills 4x6 Girt or ledger board? _____ Size _____
Material columns under girders _____ Size _____ Max. on centers _____
Studs (outside walls and carrying partitions) 2x4-16" O. C. Girders 6x8 or larger. Bridging in every floor and flat roof span over 8 feet. Sills and corner posts all one piece in cross section.
inter concrete slab
Joists and rafters: 1st floor sinder, 2nd _____, 3rd _____, roof 2x6
On centers: 1st floor _____, 2nd _____, 3rd _____, roof 2'
Maximum span: 1st floor _____, 2nd _____, 3rd _____, roof _____

If one story building with masonry walls, thickness of walls? _____ height? _____

If a Garage

No. cars now accommodated on same lot none, to be accommodated 1
Total number commercial cars to be accommodated none
Will automobile repairing be done other than minor repairs to cars habitually stored in the proposed building? no

Miscellaneous

Will above work require removal or disturbing of any shade tree on a public street? no
Will there be in charge of the above work a person competent to see that the State and City requirements pertaining thereto are observed? yes

Signature of owner William S. Harvey

INSPECTION COPY

Permit No. 41/1198
Location 76 Wall St.
Owner Wm. S. Hailey
Date of permit 8/22/41.
Notif. closing-in
Inspn. closing-in
Final Notif.
Final Inspn. 9/24/41
Cert. of Occ. ncy issued None

NOTES

8/21/41 - Staircase
8/30/41 - Walls framed
+ boarded up
9/24/41 - Work completed
AGS.

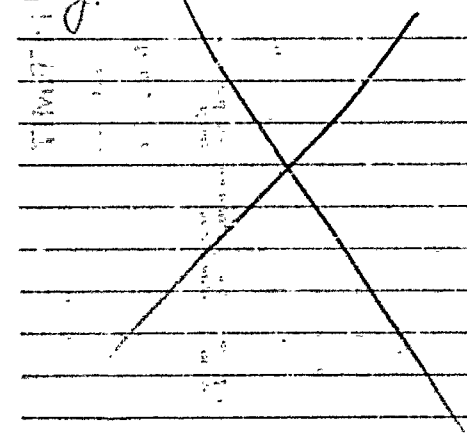



Location, Ownership and detail must be correct, complete and legible.

Separate application required for every building.

Plans must be filed with this application.

Application for Permit for Alterations, etc.

To the

Portland, Me., July 12, 1924 19

INSPECTOR OF BUILDINGS:

The undersigned applies for a permit to alter the following described building:—

Location 86 Wall Street Ward 9 in fire limits? no
Name of Owner or Lessee, William S Harvey Address 86 Wall Street
“ “ Contractor, owner “
“ “ Architect, “

Description of
Present
Bldg.

Material of Building is wood Style of Roof, pitch Material of Roofing, asphalt
Size of Building is 24ft feet long, 22ft feet wide. No. of Stories, 1½
Cellar Wall is constructed of stone is inches wide at bottom and tapers to inches on top.
Underpinning is brick is inches thick; is feet in height.
Height of Building 20ft Wall, if Brick; 1st, 2d, 3d, 4th, 5th.
What was Building last used for? dwelling No. of Families? 1
What will Building now be used for? dwelling 1 family

Detail of Proposed Work

Build addition 4x4 feet and cut in door and building dormer window
all to comply with the building ordinance

Estimated Cost \$ 50.

If Extended On Any Side

Size of Extension, No. of feet long?; No. of feet wide?; No. of feet high above sidewalk?;
No. of stories high?; Style of Roof?; Material of Roofing?;
Of what material will the Extension be built? Foundation?
If of Brick, what will be the thickness of External Walls? inches; and Party Walls inches.
How will the extension be occupied? How connected with Main Building?

When Moved, Raised or Built Upon

No. of Stories in height when Moved, Raised, or Built upon? Proposed Foundations
No. of feet high from level of ground to highest part of Roof to be?
How many feet will the External Walls be increased in height? Party Walls

If Any Portion of the External or Party Walls Are Removed

Will an opening be made in the Party or External Walls? in Story.
Size of the opening? How protected?
How will the remaining portion of the wall be supported?

Signature of Owner or
Authorized Representative

Address

William S. Harvey
86 Wall St

PERMIT MUST BE OBTAINED BEFORE BEGINNING WORK

72-76

July 12, 1924

.....192.....

Has the work been completed in accordance with this application and plans filed and approved?

Law been violated if.....Doc. No.....of 192.....

Law been violated if.....Doc. No.....of 192.....

Nature of violation?

$$m_{\text{eff}}^2 = m_0^2 + \frac{1}{2} \frac{d^2 V}{d\phi^2} \Big|_{\phi = \phi_0}$$

100

DATA

1 2 3 4 5 6 7 8 9 10 11 12 13 14 15 16 17 18 19 20 21 22 23 24 25 26 27 28 29 30 31 32 33 34 35 36 37 38 39 40 41 42 43 44 45 46 47 48 49 50 51 52 53 54 55 56 57 58 59 60 61 62 63 64 65 66 67 68 69 70 71 72 73 74 75 76 77 78 79 80 81 82 83 84 85 86 87 88 89 90 91 92 93 94 95 96 97 98 99 100 101 102 103 104 105 106 107 108 109 110 111 112 113 114 115 116 117 118 119 120 121 122 123 124 125 126 127 128 129 130 131 132 133 134 135 136 137 138 139 140 141 142 143 144 145 146 147 148 149 150 151 152 153 154 155 156 157 158 159 160 161 162 163 164 165 166 167 168 169 170 171 172 173 174 175 176 177 178 179 180 181 182 183 184 185 186 187 188 189 190 191 192 193 194 195 196 197 198 199 200 201 202 203 204 205 206 207 208 209 210 211 212 213 214 215 216 217 218 219 220 221 222 223 224 225 226 227 228 229 230 231 232 233 234 235 236 237 238 239 240 241 242 243 244 245 246 247 248 249 250 251 252 253 254 255 256 257 258 259 260 261 262 263 264 265 266 267 268 269 270 271 272 273 274 275 276 277 278 279 280 281 282 283 284 285 286 287 288 289 290 291 292 293 294 295 296 297 298 299 300 301 302 303 304 305 306 307 308 309 310 311 312 313 314 315 316 317 318 319 320 321 322 323 324 325 326 327 328 329 330 331 332 333 334 335 336 337 338 339 340 341 342 343 344 345 346 347 348 349 350 351 352 353 354 355 356 357 358 359 360 361 362 363 364 365 366 367 368 369 370 371 372 373 374 375 376 377 378 379 380 381 382 383 384 385 386 387 388 389 390 391 392 393 394 395 396 397 398 399 400 401 402 403 404 405 406 407 408 409 410 411 412 413 414 415 416 417 418 419 420 421 422 423 424 425 426 427 428 429 430 431 432 433 434 435 436 437 438 439 440 441 442 443 444 445 446 447 448 449 450 451 452 453 454 455 456 457 458 459 460 461 462 463 464 465 466 467 468 469 470 471 472 473 474 475 476 477 478 479 480 481 482 483 484 485 486 487 488 489 490 491 492 493 494 495 496 497 498 499 500 501 502 503 504 505 506 507 508 509 510 511 512 513 514 515 516 517 518 519 520 521 522 523 524 525 526 527 528 529 530 531 532 533 534 535 536 537 538 539 540 541 542 543 544 545 546 547 548 549 550 551 552 553 554 555 556 557 558 559 560 561 562 563 564 565 566 567 568 569 570 571 572 573 574 575 576 577 578 579 580 581 582 583 584 585 586 587 588 589 590 591 592 593 594 595 596 597 598 599 600 601 602 603 604 605 606 607 608 609 610 611 612 613 614 615 616 617 618 619 620 621 622 623 624 625 626 627 628 629 630 631 632 633 634 635 636 637 638 639 640 641 642 643 644 645 646 647 648 649 650 651 652 653 654 655 656 657 658 659 660 661 662 663 664 665 666 667 668 669 670 671 672 673 674 675 676 677 678 679 680 681 682 683 684 685 686 687 688 689 690 691 692 693 694 695 696 697 698 699 700 701 702 703 704 705 706 707 708 709 710 711 712 713 714 715 716 717 718 719 720 721 722 723 724 725 726 727 728 729 730 731 732 733 734 735 736 737 738 739 740 741 742 743 744 745 746 747 748 749 750 751 752 753 754 755 756 757 758 759 760 761 762 763 764 765 766 767 768 769 770 771 772 773 774 775 776 777 778 779 780 781 782 783 784 785 786 787 788 789 790 791 792 793 794 795 796 797 798 799 800 801 802 803 804 805 806 807 808 809 810 811 812 813 814 815 816 817 818 819 820 821 822 823 824 825 826 827 828 829 830 831 832 833 834 835 836 837 838 839 840 841 842 843 844 845 846 847 848 849 850 851 852 853 854 855 856 857 858 859 860 861 862 863 864 865 866 867 868 869 870 871 872 873 874 875 876 877 878 879 880 881 882 883 884 885 886 887 888 889 890 891 892 893 894 895 896 897 898 899 900 901 902 903 904 905 906 907 908 909 910 911 912 913 914 915 916 917 918 919 920 921 922 923 924 925 926 927 928 929 930 931 932 933 934 935 936 937 938 939 940 941 942 943 944 945 946 947 948 949 950 951 952 953 954 955 956 957 958 959 960 961 962 963 964 965 966 967 968 969 970 971 972 973 974 975 976 977 978 979 980 981 982 983 984 985 986 987 988 989 990 991 992 993 994 995 996 997 998 999 1000 1001 1002 1003 1004 1005 1006 1007 1008 1009 1010 1011 1012 1013 1014 1015 1016 1017 1018 1019 1020 1021 1022 1023 1024 1025 1026 1027 1028 1029 1030 1031 1032 1033 1034 1035 1036 1037 1038 1039 104

.....

Violation removed, when: _____

Inspector of Buildings

PERMIT GRANTED

192.....

Formir filled out by

Permit number ...

Location

removed when192.....

Estimated cost of alterations, etc. \$.....

Inspector of Buildings.

Inspector of Buildings.



Location, ownership and detail must be correct, complete and legible. Separate application required for every building. Plans must be filed with this application

APPLICATION FOR PERMIT TO BUILD

(3D CLASS BUILDING)

Portland, Me., May 2, 1924

- 19

To THE

INSPECTOR OF BUILDINGS

The undersigned hereby applies for a permit to build, according to the following

Specifications:—

Location 72-78 86 Wall Street Wd. 9
Name of owner is? William Harvey Address 86 Wall Street
Name of mechanic is? owner "
Name of architect is? "
Proposed occupancy of building (purpose)? hen house
If a dwelling or tenement house, for how many families? _____
Are there to be stores in lower story? _____
Size of lot, No. of feet front? _____; No. of feet rear? _____; No. of feet deep? _____
Size of building, No. of feet front? 5ft; No. of feet rear? 5ft; No. of feet deep? 12ft
No. of stories, front? 1; rear? _____
No. of feet in height from the mean grade of street to the highest part of the roof? 6ft
Distance from lot lines, front? _____ feet; side? _____ feet; side? _____ feet; rear? _____
Firestop to be used? _____
Will the building be erected on solid or filled land? solid
Will the foundation be laid on earth, rock or piles? _____
If on piles, No. of rows? _____ distance on centres? _____ length of? _____
Diameter, top of? _____ diameter, bottom of? _____
Size of posts? _____
" girts? _____
" floor timbers? 1st floor wood, 2d _____, 3d _____, 4th _____
O. C. " " " " " " " " " "
Span " " " " " " " " " "
Braces, how put in? _____
Building, how framed? _____
Material of foundation? posts thickness of? _____ laid with mortar? _____
Underpinning, material of? _____ height of? _____ thickness of? _____
Will the roof be flat, pitch, mansard, or hip? pitch Material of roofing? asphalt
Will the building be heated by steam, furnaces, stoves, or grates? _____ Will the flues be lined? _____
Will the building conform to the requirements of the law? yes
No. of brick walls? _____ and where placed? _____
Means of egress? _____

PERMIT MUST BE RECEIVED BEFORE BEGINNING WORK.

If the building is to be occupied as a Tenement House, give the following particulars

What is the height of cellar or basement? _____
What will be the clear height of first story? _____ second? _____ third? _____
State what means of egress is to be provided? _____
_____ Scuttle and stepladder to roof? _____

Estimated Cost,

\$ 15.

Signature of owner or authorized representative,

Wm S Harvey

Attest,

86 Wall St

Plans submitted? _____ Received by? _____

Plans must be submitted in duplicate, one set to be filed with the Department and the duplicate set thereof (bearing the approval of the Inspector of Buildings) shall be kept on the work and exhibited on demand.

192
No. 150
APPLICATION FOR
PERMIT TO BUILD 3d CLASS BUILDING
LOCATION
-85 Wall
No. 72-76

Ward 9

Inspector.

CONDITIONS

PERMIT GRANTED

May 2, 1924 - 192

Permit filled out by

Permit number

Plan number

FINAL REPORT

192
Has the work been completed in accordance with
this application and plans filed and approved?

Law been violated?

Nature of violation?

Violation removed when? 192

Estimated cost of building, etc., \$

Building Inspector.

APPROVAL OF PLANS

Supervisor of



Location, ownership and detail must be correct, complete and legible. Separate application required for every building. Plans must be filed with this application.

APPLICATION FOR PERMIT TO BUILD

(3D CLASS BUILDING)

Portland, Me., May 4, 1923 19

TO THE
INSPECTOR OF BUILDINGS

The undersigned hereby applies for a permit to build, according to the following Specifications:—

Location 212 Wall Street Ward 9 Fire Limits? no
Name of owner is? William H Harvey Address 148 Woodfords Street
Name of mechanic is? not let Address _____
Name of architect is? _____ Address _____
Proposed occupancy of building (purpose)? dwelling
If a dwelling or tenement house, for how many families? 1
Are there to be stores in lower story? _____
Size of lot, No. of feet front? _____; No. of feet rear? _____; No. of feet deep? _____
Size of building, No. of feet front? 22ft; No. of feet rear? 22ft; No. of feet deep? 26ft
No. of stories, front? 2; rear? _____
No. of feet in height from the mean grade of street to the highest part of the roof? 28ft
Distance from lot lines, front? _____ feet; side? _____ feet; side? _____ feet; rear? _____
Firestop to be used? yes
Will the building be erected on solid or filled land? _____
Will the foundation be laid on earth, rock or piles? _____
If on piles, No. of rows? _____ distance on centres? _____ length of? _____
Diameter, top of? _____ diameter, bottom of? _____
Size of posts, 4 x 6 Studding 2 x 4 16 O. C. Sills 4 x 8 Roof Rafters 2 x 6 24 O. C. Girders 6 x 8
Size of girts 4 x 4
Si. of floor timbers? 1st floor 2x8, 2d _____, 3d _____, 4th _____
O. C. " " " " 16, 2d _____, 3d _____, 4th _____
Span " " " " not over 16 ft, 2d _____, 3d _____, 4th _____
Will the building be properly braced? _____
Building, how framed? _____
Material of foundation? concrete thickness of? 12in laid with mortar? _____
Underpinning, material of? concrete blocks height of? 3ft thickness of? 8in
Will the roof be flat, pitch, mansard or hip? pitch Material of roofing? asphalt
Will the building be heated by steam, furnaces, stoves or grates? hot air Will the flues be lined? yes
Will the building conform to the requirements of the law? yes
Means of egress? _____

If the building is to be occupied as a Tenement House, give the following particulars

What is the height of cellar or basement? _____
What will be the clear height of first story? _____ second? _____ third? _____
State what means of egress is to be provided _____
Scuttle and stepladder to roof? _____

Estimated Cost,

\$3,000.

Signature of owner or authorized representative,

Address,

Plans submitted,

Received by?

PERMIT MUST BE RECEIVED BEFORE BEGINNING WORK

212 Wall St.

192

No. 6108

APPLICATION FOR
Permit to Build
3rd CLASS BUILDING

LOCATION

No. 72-76
212 Wall Street
CPL 210-11

WARD 9

Inspector.

CONDITIONS

PERMIT GRANTED
May 4

192 3

Permit filled out by _____
Permit number _____
Plan number _____

FINAL REPORT

192

Has the work been completed in accordance
with this application and plans filed and ap-
proved?

Law been violated? _____

Nature of violation? _____

Violation removed when? _____ 192

Estimated cost of building, etc., \$ _____

Building Inspector.

APPROVAL OF PLANS

Supervisor of plans.