

21-23 EIGHTH STREET



Full cut # 920R - Half cut # 9202R - Third cut # 9203R - Fifth cut # 9205R

PERMIT TO INSTALL PLUMBING

Date Issued
 Portland Plumbing Inspector
 By ERNOLD R GOODWIN

App. First Insp.
 Date
 By
 App. Final Insp.
 Date
 By
 Type of Bldg.
 Commercial
 Residential
 Single
 Multi Family
 New Construction
 Remodeling

Address 21 Eighth St. PERMIT NUMBER 1180
 Installation for one family
 Owner of bldg Robert Landry
 Owner's Address name
 Plumber Edward A. Jackson Date: 5-20-77
 NEW REPL 61 Mountain Rd. Falmouth FEE

		SINKS		
		LAVATORIES		
		TOILETS		
		BATH TUBS		
		SHOWERS		
		DRAINS FLOOR SURFACE		
		HOT WATER TANKS		
		TANKLESS WATER HEATERS		
		GARBAGE DISPOSALS		
		SEPTIC TANKS		
1		HOUSE SEWERS	1	2.00
		ROOF LEADERS		
		AUTOMATIC WASHERS		
		DISHWASHERS		
		OTHER <u>base</u>		3.00
		TOTAL		5.00

Building and Inspection Services Dept.: Plumbing Inspection

MAY 23 1977
 ERNOLD R. GOODWIN
 PORTLAND PLUMBING INSPECTOR

CITY OF PORTLAND, MAINE
 Application for Permit to Install Wires

1684

Permit No. 59144

Portland, Maine Issued 10/17, 1924

To the City Electrician, Portland, Maine:

The undersigned hereby applies for a permit to install wires for the purpose of conducting electric current, in accordance with the laws of Maine, the Electrical Ordinance of the City of Portland, and the following specifications:

(This form must be completely filled out - Minimum Fee, \$1.00)

Owner's Name and Address *William H. Mudgett, 108 ...* Tel. *4997-5336*
 Contractor's Name and Address *Everett Spencer, 108 ...* Tel. *8545354*
 Location *21 Eighth Street* Use of Building *Dwelling*
 Number of Families *1* Apartments Stores Number of Stories
 Description of Wiring: New Work Additions Alterations
 ... *100 amp service* ...
 Pipe ... Cable Metal Fording BX Cable Plug Molding (No. of feet)
 No. Light Outlets Plugs Light Circuits Plug Circuits
 FIXTURES: No. Fluor. or Strip Lighting (No. feet)
 SERVICE: Pipe Cable Underground No. of Wires Size
 METERS: Relocated Added Total No. Meters
 MOTORS: Number Phase H. P. Amps Volts Starter
 HEATING UNITS: Domestic (Oil) No. Motors Phase H.P.
 Commercial (Oil) No. Motors Phase H.P.
 Electric Heat (No. of Rooms)
 APPLIANCES: No. Ranges Watts Brand Feeds (Size and No.)
 Elec. Heaters Watts
 Miscellaneous Watts Extra Cabinets or Panels ...
 Transformers Air Conditioners (No. Units) Signs (No. Units) *1 call*
 Will commence 19 Ready to cover in 19 Inspection *1 call* 19
 Amount of Fee \$

Signed *Everett Spencer*

DO NOT WRITE BELOW THIS LINE

SERVICE ..	METER			GROUND		
VISITS: 1 .	2	3	4	5	6	...
7	8	9	10	11	12	

REMARKS:

INSPECTED BY *[Signature]*
 (OVER)

LOCATION *Fifth ST 21*
 INSPECTION DATE *11/1/72*
 WORK COMPLETED *11/1/72*
 TOTAL NO. INSPECTIONS
 REMARKS.

FEES FOR WIRING PERMITS EFFECTIVE JULY 31, 1963

WIRING	
1 to 30 Outlets	\$ 2.00
31 to 60 Outlets	3.00
Over 60 Outlets, each Outlet	.05
(Each twelve feet or fraction thereof of fluorescent lighting or any type of plug molding will be classed as one outlet).	
SERVICES	
Single Phase	2.00
Three Phase	4.00
MOTORS	
Not exceeding 50 H.P.	3.00
Over 50 H.P.	4.00
HEATING UNITS	
Domestic (Oil)	2.00
Commercial (Oil)	4.00
Electric Heat (Each Room)	.75
APPLIANCES	
Ranges, Cooking Tops, Ovens, Water Heaters, Disposals, Built-in Dishwashers, Dryers, and any permanent built-in appliance — each unit	1.50
MISCELLANEOUS	
Temporary Service, Single Phase	1.00
Temporary Service, Three Phase	2.00
Circuses, Carnivals, Fairs, etc.	10.00
	1.00

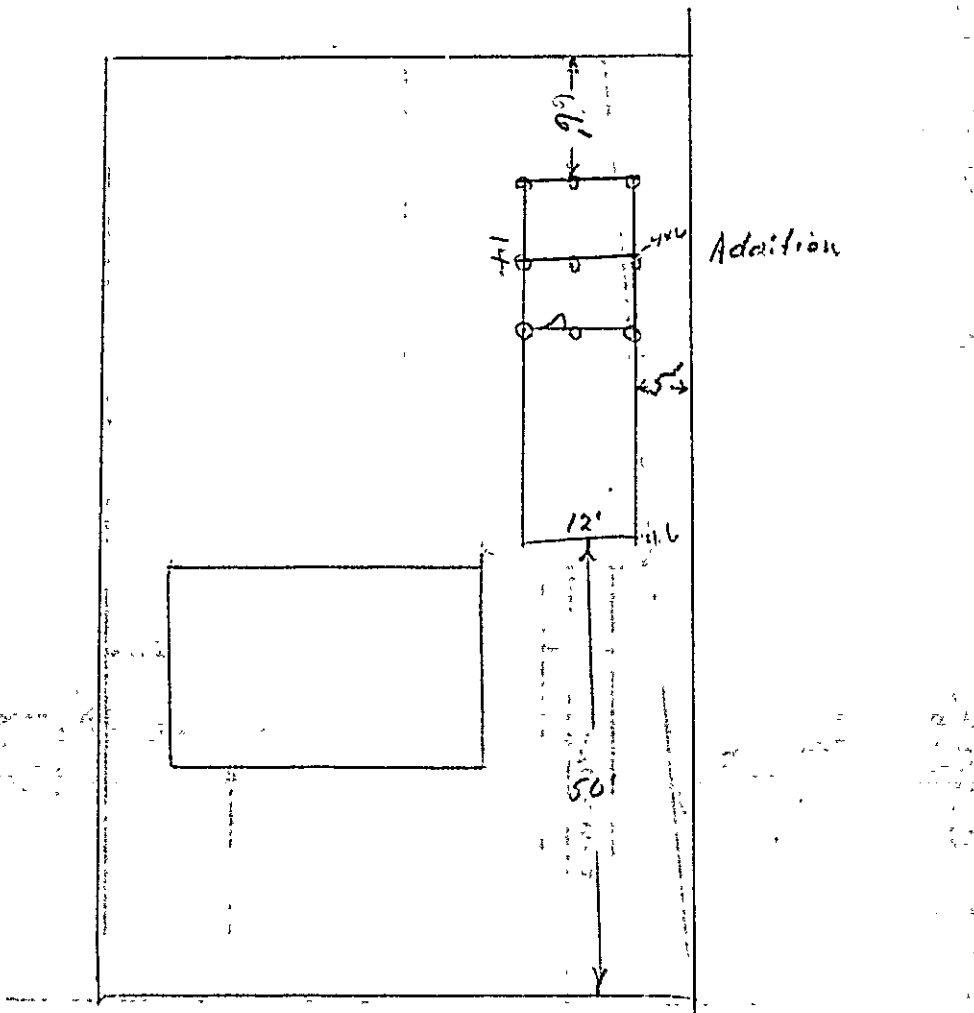

21 Eight St.

Wm. H. Miller

RECEIVED
 OCT 5 1972
 DEPT. OF BLDG. INSP.
 CITY OF PORTLAND

4" x 6" sill
 4" x 4" cor. post
 Floor Joists 2" x 6" - 16" oc
 Roof " 2" x 6" - 16" oc



R3 RESIDENCE ZONING

APPLICATION FOR PERMIT

PERMIT ISSUED

OCT 6 1972

01229
CITY of PORTLAND

Class of Building or Type of Structure _____

Portland, Maine, Oct. 6, 1972

To the INSPECTOR OF BUILDINGS, PORTLAND, MAINE

The undersigned hereby applies for a permit to erect alter repair demolish install the following building structure equipment in accordance with the Laws of the State of Maine, the Building Code and Zoning Ordinance of the City of Portland, plans and specifications, if any, submitted herewith and the following specifications:

Location 21 Eighth Street Within Fire Limits? _____ Dist. No. _____
 Owner's name and address William H. Miller, 21 Eighth Street Telephone _____
 Lessee's name and address _____ Telephone _____
 Contractor's name and address owner Telephone _____
 Architect _____ Specifications _____ Plans yes No. of sheets 1
 Proposed use of building _____ No. families _____
 Last use _____ No. families _____
 Material _____ No. stories _____ Heat _____ Style of roof _____ Roofing _____
 Other buildings on same lot _____
 Estimated cost \$ 800. Fee \$ 1.00

General Description of New Work

To construct addition, 12' x 14' on rear of existing garage, as per plan for ~~tool shed~~ tool shed
 To use 9 sonutubs at least 4' below grade
 To cut in door in rear wall as per plan

It is understood that this permit does not include installation of heating apparatus which is to be taken out separately by and in the name of the heating contractor. PERMIT TO BE ISSUED TO owner

Details of New Work

Is any plumbing involved in this work? _____ Is any electrical work involved in this work? _____
 Is connection to be made to public sewer? _____ If not, what is proposed for sewage? _____
 Has septic tank notice been sent? _____ Form notice sent? _____
 Height average grade to top of plate 8' Height average grade to highest point of roof 12'
 Size, front 12' depth 14' No. stories _____ solid or filled land? _____ earth or rock? _____
 Material of foundation _____ Thickness, top _____ bottom _____ cellar _____
 Kind of roof pitch Rise per foot 5" Roof covering asphalt
 No. of chimneys _____ Material of chimneys _____ of lining _____ Kind of heat _____ fuel _____
 Framing Lumber—Kind _____ Dressed or full size? _____ Corner posts _____ Sills _____
 Size Girder _____ Columns under girders _____ Size _____ Max. on centers _____
 Studs (outside walls and carrying partitions) 2x4-16" O. C. Bridging in every floor and flat roof span over 8 feet.
 Joists and rafters: 1st floor 2x6, 2nd _____, 3rd _____, roof 2x6
 On centers: 1st floor 16", 2nd _____, 3rd _____, roof 16
 Maximum span: 1st floor 6', 2nd _____, 3rd _____, roof 6'
 If one story building with masonry walls, thickness of walls? _____ height? _____

If a Garage:

No. cars now accommodated on same lot 1, to be accommodated _____ number commercial cars to be accommodated _____
 Will automobile repairing be done other than minor repairs to cars habitually stored in the proposed building? _____

APPROVED:

O.K. E.R. 10/5/72

Miscellaneous

Will work require disturbing of any tree on a public street _____
 Will there be in charge of the above work a person competent to see that the State and City requirements pertaining thereto are observed? yes
 William Miller

CS 301

INSPECTION COPY

Signature of owner By: _____

William H. Miller

Permit No. 721/1229
Location 21 EIGHT ST
Owner William H. Muller
Date of permit 10/6/72
Notif. closing-in
Inspn. closing-in
Final Notif.
Final Inspn.
Cert. of Occupancy issued
~~Staking/Excavation~~ H. & H.
Form Check Notice

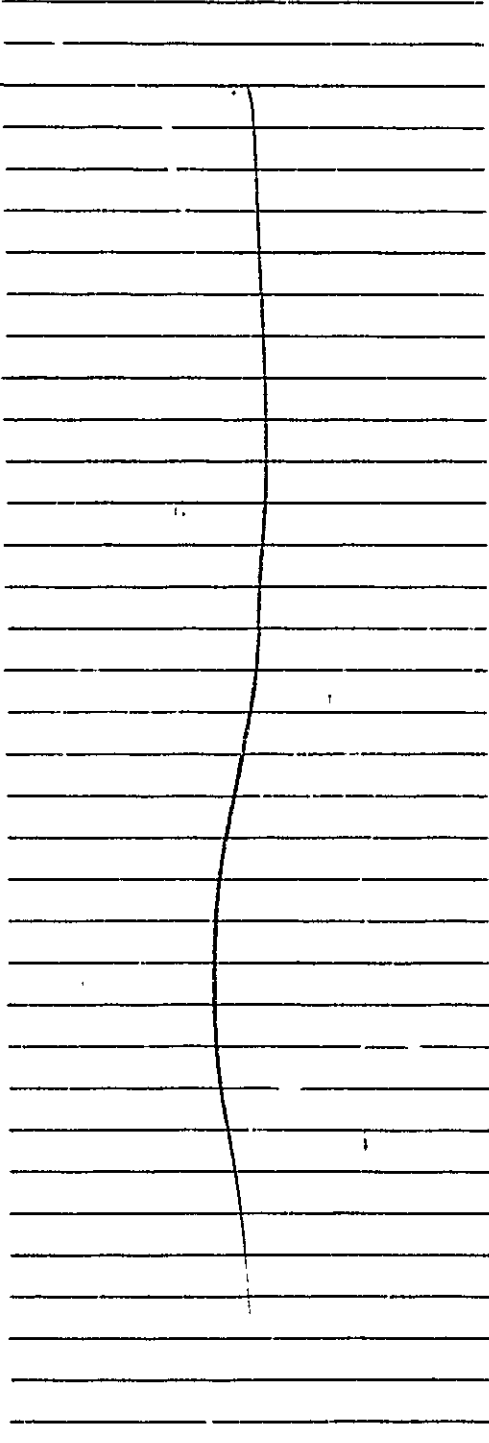

NOTES

4/24/73

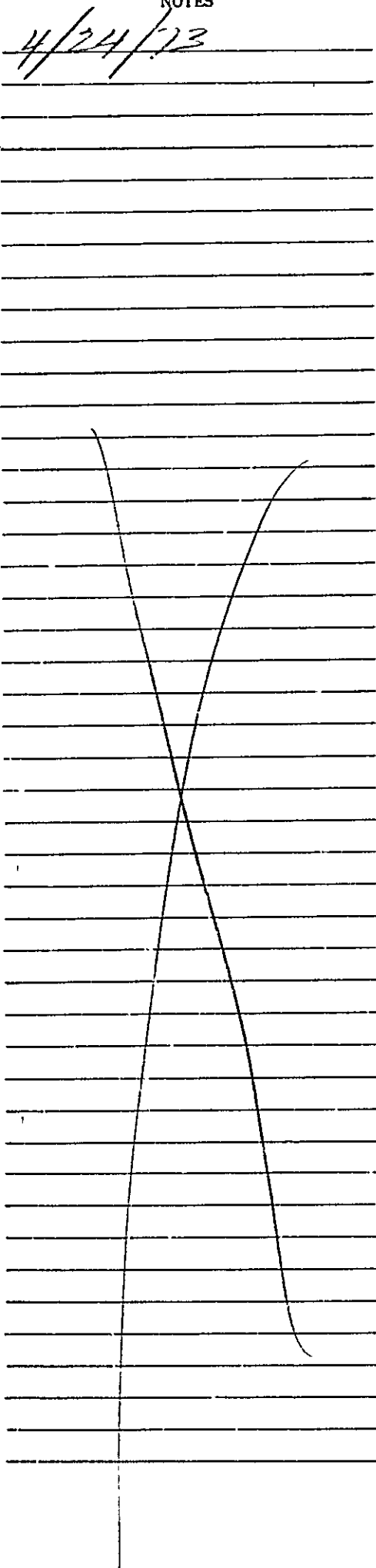



APPLICATION FOR PERMIT

Class of Building or Type of Structure _____

Portland, Maine, _____

PERMIT ISSUED

SEP 19 1972

01100
CITY of PORTLAND

To the INSPECTOR OF BUILDINGS, PORTLAND, MAINE

The undersigned hereby applies for a permit to erect alter repair demolish install the following building structure equipment in accordance with the Laws of the State of Maine, the Building Code and Zoning Ordinance of the City of Portland, plans and specifications, if any, submitted herewith and the following specifications:

Location 21 Eighth Street Within Fire Limits? _____ Dist. No. _____
 Owner's name and address William Miller Telephone 797-5336
 Lessee's name and address _____ Telephone _____
 Contractor's name and address Maine Shawnee Step Co., Inc. Telephone _____
 Architect _____ Specifications _____ Plans _____ No. of sheets _____
 Proposed use of building _____ No families 1
 Last use _____ No. families _____
 Material _____ No. stories 1½ Heat _____ Style of roof _____ Roofing _____
 Other buildings on same lot _____
 Estimated cost \$ 335.00 Fee \$ 3.00

General Description of New Work

FRONT Shawnee Step - 5' wide, 3 risers, 42" platform. Ht=22½", Proj=62".

To replace old wood step approximate same size.

Foundation - concrete pads.

According to standard Shawnee plan. Approved by R. I. Perry, Structural Engineer filed in the building department 8/15/57.

It is understood that this permit does not include installation of heating apparatus which is to be taken out separately by and in the name of the heating contractor. **PERMIT TO BE ISSUED TO**

Details of New Work

Is any plumbing involved in this work? _____ Is any electrical work involved in this work? _____
 Is connection to be made to public sewer? _____ If not, what is proposed for sewage? _____
 Has septic tank notice been sent? _____ Form notice sent? _____
 Height average grade to top of plate _____ Height average grade to highest point of roof _____
 Size, front _____ depth _____ No. stories _____ solid or filled land? _____ earth or rock? _____
 Material of foundation _____ Thickness, top _____ bottom _____ cellar _____
 Kind of roof _____ Rise per foot _____ Roof covering _____
 No. of chimneys _____ Material of chimneys _____ of lining _____ Kind of heat _____ fuel _____
 Framing Lumber—Kind _____ Dressed or full size? _____ Corner posts _____ Sills _____
 Size Girder _____ Columns under girders _____ Size _____ Max. on centers _____
 Studs (outside walls and carrying partitions) 2x4-16" O. C. Bridging in every floor and flat roof span over 8 feet.
 Joists and rafters: 1st floor _____, 2nd _____, 3rd _____, roof _____
 On centers: 1st floor _____, 2nd _____, 3rd _____, roof _____
 Maximum span: 1st floor _____, 2nd _____, 3rd _____, roof _____
 If one story building with masonry walls, thickness of walls? _____ height? _____

If a Garage

No. cars now accommodated on same lot _____, to be accommodated _____ number commercial cars to be accommodated _____
 Will automobile repairing be done other than minor repairs to cars habitually stored in the proposed building? _____

APPROVED:

Miscellaneous

Will work require disturbing of any tree on a public street? _____
 Will there be in charge of the above work a person competent to see that the State and City requirements pertaining thereto are observed? _____

CS 301

INSPECTION COPY

Signature of owner

Richard L. Snowe

Permit No. 72/1100
Location 21 EIGHT ST
Owner William Miller
Date of permit 9/19/72
Notif. closing-in
Inspn. closing-in
Final Inspn.
Final Inspn.
Spec. of Occupancy issued
Staking Out Notice
Form Check Notice

NOTES

10/2/72

OK.

~~_____~~

~~_____~~



APPLICATION FOR PERMIT

PERMIT ISSUED
00142
FEB 8 1949
CITY of PORTLAND

Class of Building or Type of Structure Third Class

Portland, Maine, February 2, 1949

To the INSPECTOR OF BUILDINGS, PORTLAND, MAINE

The undersigned hereby applies for a permit to erect alter repair demolish install the following building structure equipment in accordance with the Laws of the State of Maine, the Building Code and Zoning Ordinance of the City of Portland, plans and specifications, if any, submitted herewith and the following specifications:

Location 21 Eighth Street Within Fire Limits? Yes Dist. No. _____
 Owner's name and address Manual Silva, 21 Eighth Street Telephone _____
 Lessee's name and address _____ Telephone _____
 Contractor's name and address Oscar Hamlin, 107 Maine Avenue Telephone _____
 Architect _____ Specifications _____ Plans _____ No. of sheets _____
 Proposed use of building Dwelling No. families 1
 Last use " " No. families 1
 Material frame No. stories 1 1/2 Heat _____ Style of roof Pitch Roofing _____
 Other buildings on same lot Garage
 Estimated cost \$ 30 Fee \$ 30

General Description of New Work

To cut in two windows on second floor, one in front wall and one in rear wall.

GRADE AND OCCUPANCY
REQUIREMENT IS WAIVED

It is understood that this permit does not include installation of heating apparatus which is to be taken out separately by and in the name of the heating contractor. PERMIT TO BE ISSUED TO Manual Silva

Details of New Work

Is any plumbing involved in this work? _____ Is any electrical work involved in this work? _____
 Height average grade to top of plate _____ Height average grade to highest point of roof _____
 Size, front _____ depth _____ No. stories _____ solid or filled land? _____ earth or rock? _____
 Material of foundation _____ Thickness, top _____ bottom _____ cellar _____
 Material of underpinning _____ Height _____ Thickness _____
 Kind of roof _____ Rise per foot _____ Roof covering _____
 No. of chimneys _____ Material of chimneys _____ of lining _____ Kind of heat _____ fuel _____
 Framing lumber—Kind _____ Dressed or full size? _____
 Corner posts _____ Sills _____ Girt or ledger board? _____ Size _____
 Girders _____ Size _____ Columns under girders _____ Size _____ Max. on centers _____
 Studs (outside walls and carrying partitions) 2x4-16" O. C. Bridging in every floor and flat roof span over 8 feet.
 Joists and rafters: 1st floor _____, 2nd _____, 3rd _____, roof _____
 On centers: 1st floor _____, 2nd _____, 3rd _____, roof _____
 Maximum span: 1st floor _____, 2nd _____, 3rd _____, roof _____
 If one story building with masonry walls, thickness of walls? _____ height? _____

If a Garage

No. cars now accommodated on same lot _____, to be accommodated _____ number commercial cars to be accommodated _____
 Will automobile repairing be done other than minor repairs to cars habitually stored in the proposed building? _____

APPROVED:

Miscellaneous

Will work require disturbing of any tree on a public street? no
 Will there be in charge of the above work a person competent to see that the State and City requirements pertaining thereto are observed? yes

Manual Silva

Signature of owner by: Dorothy Silva

NOTES

2/9/49 - Work is done, members
are cut in gable ends, to
not go in house to produce
inspection 2/28

Permit No. 49/142
 Location 211 Franklin St.
 Owner Emmanuel Silver
 Date of permit 2/3/49
 Notif. closing-in
 Inspn. closing-in
 Final Notif.
 Final Inspn. 2/9/49
 Cert. of Occupancy issued none



(R) RESIDENCE ZONE - C

APPLICATION FOR PERMIT

Class of Building or Type of Structure Third Class
Portland, Maine, December 22, 1948

PERMIT ISSUED

02370
DEC 23 1948

CITY of PORTLAND

To the INSPECTOR OF BUILDINGS, PORTLAND, MAINE

The undersigned hereby applies for a permit to ~~erect~~ alter ~~repair~~ ~~demolish~~ ~~install~~ the following building structure ~~equipment~~ in accordance with the Laws of the State of Maine, the Building Code and Zoning Ordinance of the City of Portland, plans and specifications, if any, submitted herewith and the following specifications:

Location 21 Eighth Street Within Fire Limits? no Dist. No. _____
 Owner's name and address Manuel Silver, 21 Eighth Street Telephone _____
 Lessee's name and address _____ Telephone _____
 Contractor's name and address Oscar Hamlin, 107 Maine Avenue Telephone 2-2378
 Architect _____ Specifications _____ Plans _____ No. of sheets _____
 Proposed use of building Dwelling house No. families 1
 Last use _____ " " _____ No. families 1
 Material wood No. stories 1 Heat _____ Style of roof _____ Roofing _____
 Other buildings on same lot _____ Fee \$ 2.00
 Estimated cost \$ 150

General Description of New Work

To glass in existing ^{side} ~~front~~ piazza 10' x 5'. 20' to street line. 11' to sid. line. More than half of the area of the vertical closing walls will consist of window sash or glass area of doors.

CERTIFICATE OF COMPLIANCE
REQUIREMENT IS WAIVED

It is understood that this permit does not include installation of heating apparatus which is to be taken out separately by and in the name of the heating contractor. **PERMIT TO BE ISSUED TO Manuel Silver**

Details of New Work

Is any plumbing involved in this work? _____ Is any electrical work involved in this work? _____
 Height average grade to top of plate _____ Height average grade to highest point of roof _____
 Size, front _____ depth _____ No. stories _____ solid or filled land? _____ earth or rock? _____
 Material of foundation _____ Thickness, top _____ bottom _____ cellar _____
 Material of underpinning _____ Height _____ Thickness _____
 Kind of roof _____ Rise per foot _____ Roof covering _____
 No. of chimneys _____ Material of chimneys _____ of lining _____ Kind of heat _____ fuel _____
 Framing lumber—Kind _____ Dressed or full size? _____
 Corner posts _____ Sills _____ Girt or ledger board? _____ Size _____
 Girders _____ Size _____ Columns under girders _____ Size _____ Max. on centers _____
 Studs (outside walls and carrying partitions) 2x4-16" O. C. Bridging in every floor and flat roof span over 8 feet.
 Joists and rafters: 1st floor _____, 2nd _____, 3rd _____, roof _____
 On centers: 1st floor _____, 2nd _____, 3rd _____, roof _____
 Maximum span: 1st floor _____, 2nd _____, 3rd _____, roof _____
 If one story building with masonry walls, thickness of walls? _____ height? _____

If a Garage

No. cars now accommodated on same lot _____, to be accommodated _____ number commercial cars to be accommodated _____
Will automobile repairing be done other than minor repairs to cars habitually stored in the proposed building? _____

Miscellaneous

Will work require disturbing of any tree on a public street? no
Will there be in charge of the above work a person competent to see that the State and City requirements pertaining thereto are observed? yes

APPROVED:

O.K. - 12/23/48 - OJS

Manuel Silver

Signature of owner by: Dorothy Silva

INSPECTION COPY

NOTES

1/17/49 - Work done
did not finish
2/9/49 - Work done

Permit No. 48/2370
Location 218 1/2 S. 1st St.
Owner M. J. Smith
Date of permit 12/23/48
Notif. closing-in
Inspn. closing-in
Final Notif.
Final Inspn. 2/9/49
Cert. of Occupancy issued none

Lined area for notes, mostly blank with a vertical line through it.

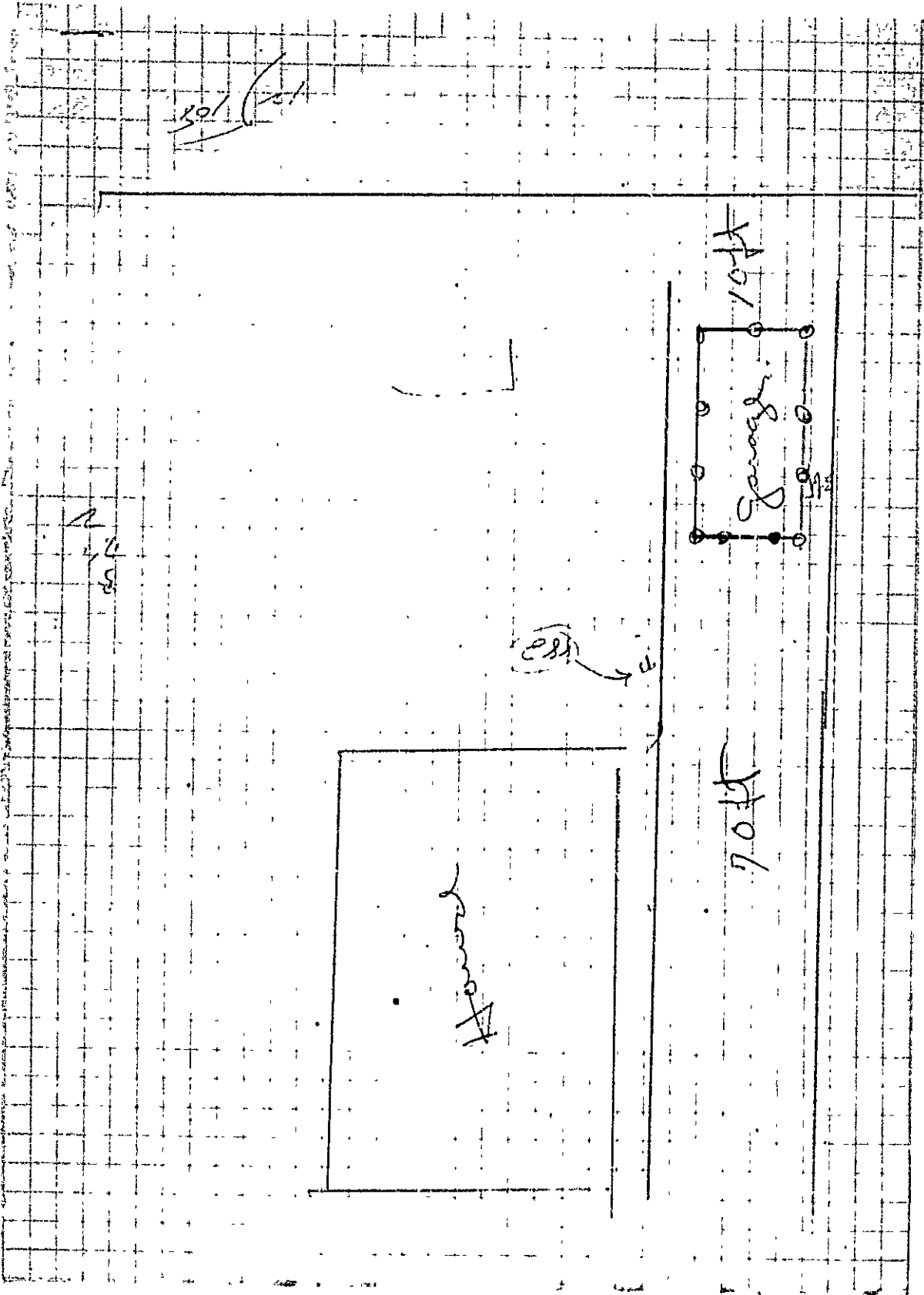

1/20/21

STATEMENT ACCOMPANYING APPLICATION FOR BUILDING PERMIT

for 1 car garage
at 21 Eighth Street Date March 25, 1948

1. In whose name is the title of the property now recorded? Manuel Silver
2. Are the boundaries of the property in the vicinity of the proposed work shown clearly on the ground, and how? stakes
3. Is the outline of the proposed work now staked out upon the ground? no If no will notify the Inspection Office when the work is staked out and before any of the work is commenced? will notify
4. What is to be maximum projection or overhang of eaves or drip? ---
5. Do you assume full responsibility for the correctness of the location plan or statement of location filed with this application, and does it show the complete outline of the proposed work on the ground, including bay windows, porches and other projections? yes
6. Do you assume full responsibility for the correctness of all statements in the application concerning the sizes, design and use of the proposed building? yes
7. Do you understand that in case changes are proposed in the location of the work or in any of the details specified in the application that a revised plan and application must be submitted to this office before the changes are made? yes

W B Studee

AP 21 Eighth Street-1

March 29, 1948

Mr. W. B. Sturdee
126 Bolton Street
Portland, Maine

Subject: Permit for erection of one-
car wood frame garage at 21 Eighth
Street

Dear Sir:

Even though there seems to be some confusion as to the type of foundation for the building, the permit is issued here- with subject to the following:

1. While the application states and the location plan shows a cedar post foundation, the application says that the sill is to be a 4x4 bolted to a concrete slab. If a concrete slab is to be poured and the building set upon it, a 4x4 sill bolted to the concrete is allowable. However, if cedar posts are to be depended upon to support the building and a concrete floor is poured between the sills afterward, no less than a 4x6 sill with the 6" dimension vertical, with the cedar posts spaced as shown on location plan, is required.

Very truly yours,

Inspector of Buildings

AJS/S

CC: Mr. Manuel Silver
21 Eighth Street



(RC) RESIDENCE ZONE - C
APPLICATION FOR PERMIT

Class of Building or Type of Structure Third Class

Portland, Maine, March 25, 1948

PERMIT ISSUED

MAR 30 1948

CITY of PORTLAND

To the INSPECTOR OF BUILDINGS, PORTLAND, ME.

The undersigned hereby applies for a permit to erect alter or demolish install the following building structure equipment in accordance with the Laws of the State of Maine, the Building Code and Zoning Ordinance of the City of Portland, plans and specifications, if any, submitted herewith and the following specifications:

Location 21 Eighth Street Within Fire Limits? no Dist. No. _____
 Owner's name and address Manuel Silver, 21 Eighth Street Telephone _____
 Lessee's name and address _____ Telephone _____
 Contractor's name and address W. B. Sturdee, 126 Bolton Street Telephone 2-1634
 Architect _____ Specifications _____ Plans yes No. of sheets 1
 Proposed use of building 1 car garage No. families _____
 Last use _____ No. families _____
 Material _____ No. stories _____ Heat _____ Style of roof _____ Roofing _____
 Other buildings on same lot dwelling
 Estimated cost \$ 500. Fee \$ 1.00

General Description of New Work

To construct 1 car frame garage 12'x20'

NOTIFICATION BEFORE LATHING
OR CLADDING IS WAIVED

CERTIFICATE OF OCCUPANCY
REQUIREMENT IS WAIVED

Permit Issued with Letter

It is understood that this permit does not include installation of heating apparatus which is to be taken out separately by and in the name of the heating contractor.

Details of New Work

Is any plumbing work involved in this work? _____ Is any electrical work involved in this work? _____
 Height average grade to top of plate 7'6" Height average grade to highest point of roof 12'
 Size, front 12' depth 20' No. stories 1 solid or filled land? solid earth or rock? earth
 Material of foundation cedar posts Thickness, top _____ bottom _____ cellar _____
 Material of underpinning _____ Height _____ Thickness _____
 Kind of roof pitch-gable Rise per foot 9" Roof covering asphalt roofing Class C Und. Lab.
 No. of chimneys none Material of chimneys _____ of lining _____ Kind of heat _____ fuel _____
 Framing lumber—Kind hemlock Dressed or full size? dressed
 Corner posts 4x4 Sills 4x4 bolted to concrete _____ Girt or ledger board? _____ Size _____
 Girders _____ Size _____ Columns under girders _____ Size _____ Max. on centers _____
 Studs (outside walls and carrying partitions) 2x4-16" O. C. Bridging in every floor and flat roof span over 8 feet.
 Joists and rafters: 1st floor concrete, 2nd _____, 3rd _____, roof 2x6
 On centers: 1st floor _____, 2nd _____, 3rd _____, roof 20"
 Maximum span: 1st floor _____, 2nd _____, 3rd _____, roof 6'
 If one story building with masonry walls, thickness of walls? _____ height? _____

If a Garage

No. cars now accommodated on same lot none to be accommodated 1 number commercial cars to be accommodated none
 Will automobile repairing be done other than minor repairs to cars habitually stored in the proposed building? no

APPROVED:

Miscellaneous

Will work require disturbing of any tree on a public street? no
 Will there be in charge of the above work a person competent to see that the State and City requirements pertaining thereto are observed? yes

Manuel Silver

Signature of owner By: W B Sturdee

INSPECTION COPY

Permit No 48/372

Location 21 Eighth Street

Owner Manuel Silver

Date of permit 3/30/48

Notif. closing-in _____

Inspn closing-in _____

Final Notif _____

Final Inspn 5/27/48

Cert. of Occupancy issued msw

NOTES

3/27/48 - location O.S. call

5/27/48 - work done
not related to
plumb. H.P.



FILL IN AND SIGN WITH INK

APPLICATION FOR PERMIT FOR HEATING, COOKING OR POWER EQUIPMENT

DEC 11 1947

Portland, Maine, December 10, 1947

To the INSPECTOR OF BUILDINGS, PORTLAND, MAINE

The undersigned hereby applies for a permit to install the following heating, cooking or power equipment in accordance with the Laws of Maine, the Building Code of the City of Portland, and the following specifications:

Location 21 Eighth Street Use of Building Dwelling house No. Stories 1 1/2 New Building Existing

Name and address of owner of appliance Manuel D. Silva, 21 Eighth Street

Installer's name and address Harris Oil Company, 202 Commercial Street Telephone 2-8304

General Description of Work

To install oil burning equipment in connection with existing warm air heating system

IF HEATER, OR POWER BOILER

Location of appliance or source of heat _____ Type of floor beneath appliance _____

If wood, how protected? _____ Kind of fuel _____

Minimum distance to wood or combustible material, from top of appliance or casing top of furnace _____

From top of smoke pipe _____ From front of appliance _____ From sides or back of appliance _____

Size of chimney flue _____ Other connections to same flue _____

If gas fired, how vented? _____ Rated maximum demand per hour _____

IF OIL BURNER

Name and type of burner General Electric Labeled by underwriter's laboratories? yes _____

Will operator be always in attendance? _____ Does oil supply line feed from top or bottom of tank? top _____

Type of floor beneath burner concrete

Location of oil storage cellar Number and capacity of tanks 1-275 gal.

If two 275-gallon tanks, will three-way valve be provided? _____

Will all tanks be more than five feet from any flame? yes _____ How many tanks fire proofed? _____

Total capacity of any existing storage tanks for furnace burners none

IF COOKING APPLIANCE

Location of appliance _____ Kind of fuel _____ Type of floor beneath appliance _____

If wood, how protected? _____

Minimum distance to wood or combustible material from top of appliance _____

From front of appliance _____ From sides and back _____ From top of smoke pipe _____

Size of chimney flue _____ Other connections to same flue _____

Is hood to be provided? _____ If so, how vented? _____

If gas fired, how vented? _____ Rated maximum demand per hour _____

MISCELLANEOUS EQUIPMENT OR SPECIAL INFORMATION

Amount of fee enclosed? 1.00 (\$1.00 for one heater, etc., 50 cents additional for each additional heater, etc., in same building at same time.)

APPROVED:

OK 12-10-47 [Signature]

Will there be in charge of the above work a person competent to see that the State and City requirements pertaining thereto are observed? yes

Harris Oil Company

Signature of Installer by: *Andrew R. Silva*

INSPECTION COPY

B

Permit No. 47/3329

Location 21 Eighth St

Owner Manuel D Silva

Date of permit 12/11/47

Approved

~~SECTION NOT COMPLETED~~
NOTES 6-1-49
171111

- 1. Purpose
- 2. Location
- 3. Nature of Work
- 4. Budget & Estimate
- 5. Name of Contractor
- 6. Name of Inspector
- 7. Name of Engineer
- 8. Name of Architect
- 9. Name of Consultant
- 10. Name of City Engineer
- 11. Name of City Clerk
- 12. Name of City Attorney
- 13. Name of City Auditor
- 14. Name of City Treasurer
- 15. Name of City Commissioner
- 16. Name of City Mayor

CITY OF ^{COPY} PORTLAND, MAINE
DEPARTMENT OF BUILDING INSPECTION

CERTIFICATE OF OCCUPANCY

This is to certify that the building at 21-22
Eighth Street built ~~sketch~~ under Building Permit No
46/1359 has been finally inspected and may now be oc-
cupied for the purpose of dwelling house.

Date 1/13/47

Inspector of Buildings

Issued to Edwin R. Low

~~(See copy of use of building for conditions)~~

Temporary Certificate only
Final to be issued later

STATEMENT ACCOMPANYING APPLICATION FOR BUILDING PERMIT

for Edwin P. Low Date _____
at 101 1/2 S 8 St

1. In whose name is the title of the property now recorded? Low
2. Are the boundaries of the property in the vicinity of the proposed work shown clearly on the ground, and how? Yes
3. Is the outline of the proposed work now staked out upon the ground? Yes
If not, will you notify the Inspection Office when the work is staked out and before any of the work is commenced? _____
4. What is to be maximum projection or overhang of eaves or drip? 6"
5. Do you assume full responsibility for the correctness of the location plan or statement of location filed with this application, and does it show the complete outline of the proposed work on the ground, including bay windows, porches and other projections? Yes
6. Do you assume full responsibility for the correctness of all statements in the application concerning the sizes, design and use of the proposed building? Yes
7. Do you understand that in case changes are proposed in the location of the work or in any of the details specified in the application that a revised plan and application must be submitted to this office before the changes are made? Yes

J. Everett Low + Son
By J. E. L.

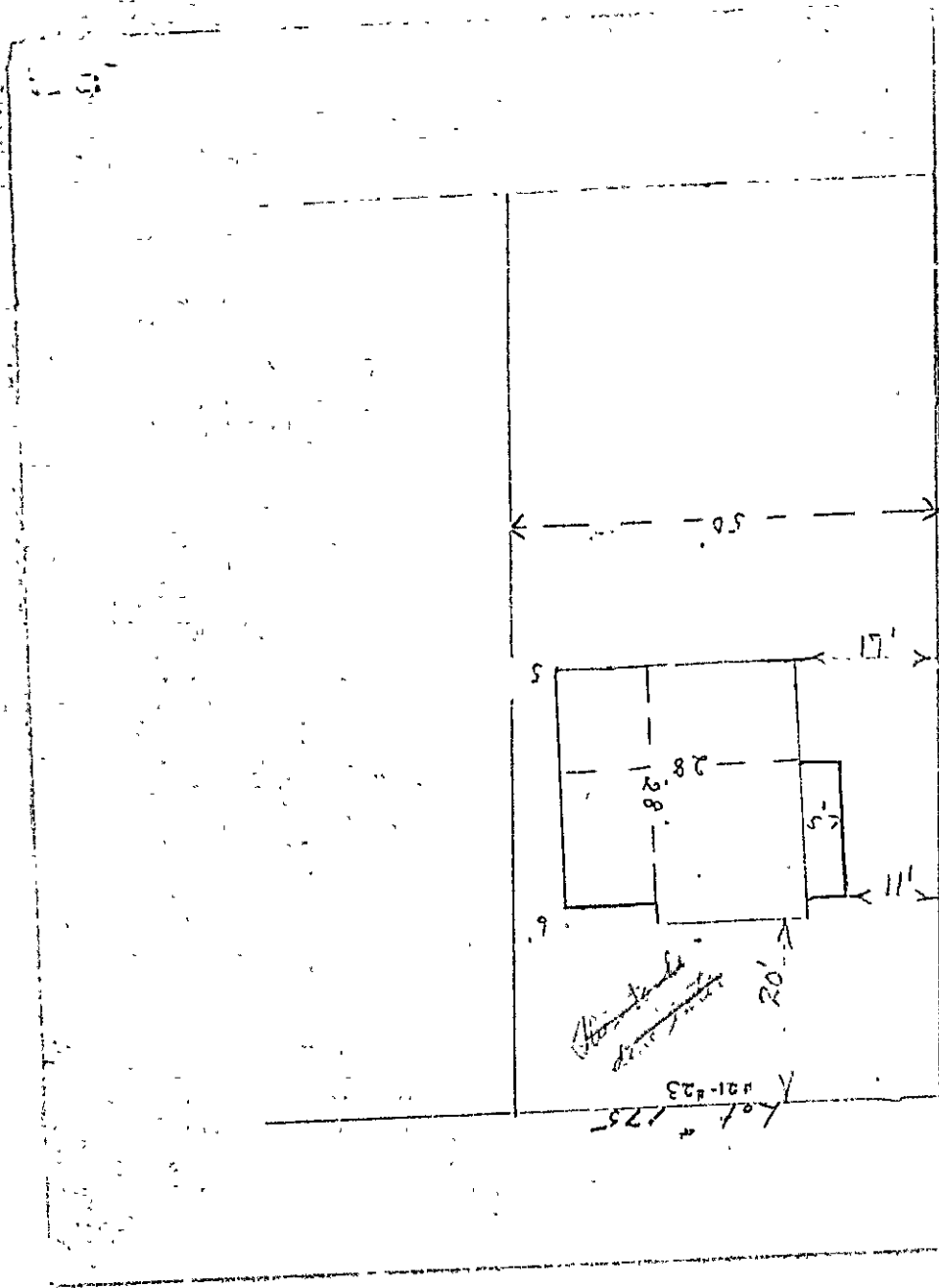



(RC) RESIDENCE ZONE - C
APPLICATION FOR PERMIT

PERMIT ISSUED
01359
JUL 28 1946

Class of Building or Type of Structure Third Class
Portland, Maine, July 22, 1946

To the INSPECTOR OF BUILDINGS, PORTLAND, ME.

The undersigned hereby applies for a permit to erect ~~xxxxxx~~ install the following building structure equipment in accordance with the Laws of the State of Maine, the Building Code and Zoning Ordinance of the City of Portland, plans and specifications, if any, submitted herewith and the following specifications:

Location 121-123 Eighth Street Within Fire Limits? no Dist. No. _____
 Owner's name and address Edwin R. Low, 91 Allen Avenue Telephone 2-1402
 Lessee's name and address _____ Telephone _____
 Contractor's name and address owner Telephone _____
 Architect _____ Specifications _____ Plans yes No. of sheets 3
 Proposed use of building Dwelling No. families 1
 Last use _____ No. families _____
 Material _____ No. stories _____ Heat _____ Style of roof _____ Roofing _____
 Other buildings on same lot _____
 Estimated cost \$ 4500. Fee \$ 3.00

General Description of New Work

To construct 1 story frame building 28'x33'.

It is understood that this permit does not include installation of heating apparatus which is to be taken out separately by and in the name of the heating contractor.

Details of New Work

Is any plumbing work involved in this work? yes Is any electrical work involved in this work? yes
 Height average grade to top of plate 10' Height average grade to highest point of roof 16'
 Size, front 33' depth 28' No. stories 1 solid or filled land? solid earth or rock? earth
 at least 4' below grade
 Material of foundation concrete Thickness, top 2'10" bottom 12" cellar yes
 Material of underpinning " to sill Height _____ Thickness _____
 Kind of roof pitch-gable Rise per foot 7" Roof covering asphalt roofing Class C End. Lab.
 No. of chimneys 1 Material of chimneys brick of lining tile Kind of heat hot air fuel coal
 Framing lumber - Kind hemlock Dressed or full size? full size
 Corner posts 4x6 Sills built-up Girt or ledger board? _____ Size _____
 Girders yes Size 6x8 Columns under girders iron pipe Size 4" Max. on centers 7'
 Studs (outside walls and carrying partitions) 2x4-16" O. C. Bridging in every floor and flat roof span over 8 feet.
 Joists and rafters: 1st floor 2x8, 2nd 2x6, 3rd _____, roof 2x6
 On centers: 1st floor 16", 2nd 16", 3rd _____, roof 16"
 Maximum span: 1st floor 14', 2nd 14', 3rd _____, roof 14'
 If one story building with masonry walls, thickness of walls? _____ height? _____

If a Garage

No. cars now accommodated on same lot _____, to be accommodated _____ number commercial cars to be accommodated _____
 Will automobile repairing be done other than minor repairs to cars habitually stored in the proposed building? _____

Miscellaneous

Will work require disturbing of any tree on a public street? no
 Will there be in charge of the above work a person competent to see that the State and City requirements pertaining thereto are observed? yes

APPROVED:

Signature of owner Edwin R. Low
B. J. P. L.

INSPECTION COPY

W.T. 1
 Permit No. 46/1359
 Location 121-123 Eighth St.
 Owner Edwin R. Lane
 Date of permit 7/26/46
 Notif. closing-in 9/16/46
 Inspn. closing-in 9/17/46 - C.T.
 Final Notif. 1/15/47
 Final Inspn. 1/16/47 - O.K.
 Cert. of Occupancy issued 1/18/47

he would check the
 framing, provide necessary
 supports if removed.

NOTES

~~7/27/46
 8/21/46
 9/17/46
 around chimney
 attic
 method of Mr. Solby
 11/6/47 - 7th floor
 ceiling on walls
 built with concrete
 should be said that~~

[Faint, mostly illegible handwritten notes on lined paper, possibly including dates and descriptions of work or inspections.]



FILL IN AND SIGN WITH INK

APPLICATION FOR PERMIT FOR HEATING, COOKING OR POWER EQUIPMENT

Portland, Maine, Octob. 3, 1946

PERMIT ISSUED 01916

OCT 4 1946

To the INSPECTOR OF BUILDINGS, PORTLAND, ME.

The undersigned hereby applies for a permit to install the following heating, cooking or power equipment in accordance with the Laws of Maine, the Building Code of the City of Portland, and the following specifications:

Location 21-23 Eighth Street Use of Building Dwelling house No. Stories 1 New Building Existing
Name and address of owner of appliance Everett Low, 94 Allen Avenue
Installer's name and address Gilman Furnace Company, 57 Union Street Telephone 2-8661

General Description of Work

To install coal-fired forced warm air heating system

CERTIFICATE OF OCCUPANCY OR CLOSING IN IS REQUIRED

IF HEATER, OR POWER BOILER

CERTIFICATE OF OCCUPANCY REQUIREMENT IS NEEDED

Location of appliance or source of heat cellar Type of floor beneath appliance concrete
If wood, how protected? Kind of fuel coal
Minimum distance to wood or combustible material, from top of appliance or casing top of furnace 15"
From top of smoke pipe 18" From front of appliance 6" From sides or back of appliance 6"
Size of chimney flue 8x12 Other connections to same flue none
If gas fired, how vented? Rated maximum demand per hour

IF OIL BURNER

Name and type of burner Labelled by underwriters' laboratories?
Will operator be always in attendance? Does oil supply line feed from top or bottom of tank?
Type of floor beneath burner
Location of oil storage Number and capacity of tanks
If two 275-gallon tanks, will three-way valve be provided?
Will all tanks be more than five feet from any flame? How many tanks fire proofed?

IF COOKING APPLIANCE

Location of appliance Kind of fuel Type of floor beneath appliance
If wood, how protected?
Minimum distance to wood or combustible material from top of appliance
From front of appliance From sides and back From top of smokepipe
Size of chimney flue Other connections to same flue
Is hood to be provided? If so, how vented?
If gas fired, how vented? Rated maximum demand per hour

MISCELLANEOUS EQUIPMENT OR SPECIAL INFORMATION

[Empty space for miscellaneous information]

Amount of fee enclosed? 1.00 (\$1.00 for one heater, etc., 50 cents additional for each additional heater, etc., in same building at same time.)

APPROVED: [Signature line]

Will there be in charge of the above work a person competent to see that the State and City requirements pertaining thereto are observed? yes

Gilman Furnace Co
Stanley J. Gilman

Signature of Installer

INSPECTION COPY

B

Permit No. 46/1916
Location 21-23 Eighth Street
Owner Everett Law
Date of permit 1/16/17
Approved 1/16/17

NOTES

1/16/17 - ob 988

A large grid area with a diagonal line crossing it from the bottom-left to the top-right. The grid is composed of horizontal and vertical lines forming a series of rectangular cells. The diagonal line starts near the bottom-left corner and extends towards the top-right corner, bisecting the grid.