

49-55 HARRIS AVENUE

SHAW-WALKER

1st cut #920H - Half cut #920R - Third cut #923R - Fifth cut #925R

PERMIT TO INSTALL PLUMBING

PERMIT NUMBER **4558**

Date Issued

Portland Plumbing Inspector
By **ERNOLD R GOODWIN**

App. First Insp. **MAY 7 1976**

Date

By

App. Final Insp.

Date

By

Type of Bldg.

- Commercial
- Residential
- Single
- Multi Family
- New Construction
- Remodeling

ERNOLD R. GOODWIN
Chief Plumber Inspector

Address **55 Harris Avenue**
Installation for **single family dwelling**
Owner of Bldg **Mary Ziga**
Owner's Address **same**
Plumber **same**
Date **May 5 1976**

NEW	REPL			
		SINKS		
		LAVATORIES		
		TOILETS		
		BATH TUBS		
		SHOWERS		
		DRAINS FLOOR SURFACE		
		HOT WATER TANKS		
		TANKLESS WATER HEATERS		
		GARBAGE DISPOSALS		
		SEPTIC TANKS		
1		HOUSE SEWERS	1	\$2.00
		ROOF LEADERS		
		AUTOMATIC WASHERS		
		DISHWASHERS		
		OTHER		
		BASE FEE		3.00
			TOTAL	\$5.00

Building and Inspection Services Dept.; Plumbing Inspection

15450

PERMIT TO INSTALL PLUMBING

PERMIT NUMBER

Date	Address 35 Harris Avenue			
Issued 7/23/65	Installation For: Michael P. Smith			
Portland Plumbing Inspector	Owner of Bldg. Smith			
By W.M. Goodwin	Owners Address: Smith			
App. First Insp.	Plumber: Portland Gas Light Co.	Date: 7/29/65		
Date 8/2/65			No.	Ess.
BERNOLD R. GOODWIN	NEW	REPL		
App. Final Insp. ✓				
Date 8/9/65	1		1	20.00
By BERNOLD R. GOODWIN				
Chief of Plumbing Inspection				
<input type="checkbox"/> Commercial				
<input checked="" type="checkbox"/> Residential				
<input type="checkbox"/> Single				
<input type="checkbox"/> Multi Family				
<input type="checkbox"/> New Construction				
<input type="checkbox"/> Remodeling				
			TOTAL	2.00

PORTLAND HEALTH DEPT. PLUMBING INSPECTION

CITY OF PORTLAND, MAINE
DEPARTMENT OF BUILDING INSPECTION

June 10, 1957

Mr. Michael Zaiga
55 Harris Ave.

Dear Mr. Zaiga,

With relation to permit applied for to demolish a building or portion of building at 55 Harris Ave. it is unlawful to commence demolition work until a permit has been issued from this department.

Section 6 of the ordinance for rodent and vermin control provides: "It shall be unlawful to demolish any building or structure unless provision is made for rodent and vermin eradication. No permit for the demolition of a building or structure shall be issued by the Building Inspector until and unless provisions for rodent and vermin eradication have been carried out under supervision of a pest control operator registered with the Health Department.

The building permit for demolition cannot be issued until the provisions of this section have been satisfied. It is the obligation of owner or demolition contractor or both to take up with the Health Department the matter of complying with this section, being prepared to inform that department what registered pest control operator is to be employed.

Very truly yours,

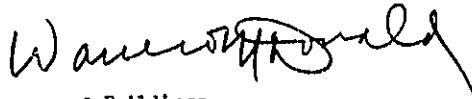

Inspector of Buildings

WMcD/H

Eradication of this building has been completed.

6/10/57 OK C. Christensen

received 6/13/57 from Health Dept.



APPLICATION FOR PERMIT

Class of Building or Type of Structure Third Class

Portland, Maine, June 10, 1957

PERMIT ISSUED

JUN 10 1957

CITY OF PORTLAND

To the INSPECTOR OF BUILDINGS, PORTLAND, MAINE

The undersigned hereby applies for a permit to ~~erect~~ alter ~~repair~~ demolish ~~install~~ the following building structure equipment in accordance with the Laws of the State of Maine, the Building Code and Zoning Ordinance of the City of Portland, plans and specifications, if any, submitted herewith and the following specifications:

Location 55 Harris Ave. Within Fire Limits? Dist. No.

Owner's name and address Michael Zsiga, 55 Harris Ave. Telephone

Lessee's name and address Telephone

Contractor's name and address owner Telephone 2-4914

Architect Specifications Plans No. of sheets

Proposed use of building No. families

Last use Hen House No. families

Material No. stories Heat Style of roof Roofing

Other building on same lot

Estimated cost \$ Fee \$.50

General Description of New Work

To demolish hen house in rear of dwelling, 30' x 20'

Do you agree to tightly and permanently close all sewers or drains connection with public or private sewers from this building or structure to be demolished, under the supervision and to the approval of the Dept. of Public Works of City of Portland?

Condition Letter
6/10/57

It is understood that this permit does not include installation of heating apparatus which is to be taken out separately by and in the name of the heating contractor. **PERMIT TO BE ISSUED TO owner**

Details of New Work

Is any plumbing involved in this work? Is any electrical work involved in this work?

Is connection to be made to public sewer? If not, what is proposed for sewage?

Has septic tank notice been sent? Form notice sent?

Height average grade to top of plate Height average grade to highest point of roof

Size, front depth No. stories solid or filled land? earth or rock?

Material of foundation Thickness, top bottom cellar

Material of underpinning Height Thickness

Kind of roof Rise per foot Roof covering

No. of chimneys Material of chimneys of lining Kind of heat fuel

Framing Lumber—Kind Dressed or full size? Corner posts Sills

Size Girder Columns under girders Size Max. on centers

Kind and thickness of outside sheathing of exterior walls?

Studs (outside walls and carrying partitions) 2x4-16" O. C. Bridging in every floor and flat roof span over 8 feet.

Joists and rafters: 1st floor 2nd 3rd roof

On centers: 1st floor 2nd 3rd roof

Maximum span: 1st floor 2nd 3rd roof

If one story building with masonry walls, thickness of walls? height?

If a Garage

No. cars now accommodated on same lot to be accommodated number commercial cars to be accommodated

Will automobile repairing be done other than minor repairs to cars habitually stored in the proposed building?

APPROVED:

Miscellaneous

Will work require disturbing of any tree on a public street? no

Will there be in charge of the above work a person competent to see that the State and City requirements pertaining thereto are observed? yes

Michael Zsiga

Signature of owner by: *Michael Zsiga*

INSPECTION COPY

11/16

NOTES

7/3/57 - work done
PPS

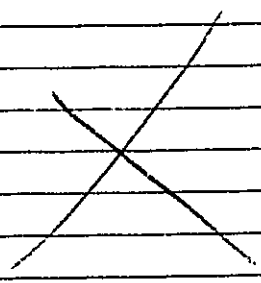

Permit No. 57/827

Location 101 Harris Ave.

Owner Michael Berger

Date of permit 6/13/57

Notif. closing-in

Inspn. closing-in

Final Notif.

Final Inspn.

Cert. of Occupancy Issued

Staking Out Notice

Form Check Notice

RMJ
121089



FILL IN AND SIGN WITH INK

APPLICATION FOR PERMIT FOR HEATING, COOKING OR POWER EQUIPMENT

Portland, Maine, July 20, 1950

PERMIT ISSUED
01194
JUL 24 1950
CITY of PORTLAND

To the INSPECTOR OF BUILDINGS, PORTLAND, MAINE

The undersigned hereby applies for a permit to install the following heating, cooking or power equipment in accordance with the Laws of Maine, the Building Code of the City of Portland, and the following specifications:

Location 55 Harris Ave. Use of Building Dwelling No. Stories 2 ~~New Building~~ Existing "
Name and address of owner of appliance Michael O'Connor, 55 Harris Ave.
Installer's name and address BALLARD OIL & EQUIPMENT CO. Telephone 2-1991

General Description of Work:

To install One fully automatic oil burner under gravity hot air furnace

IF HEATER, OR POWER BOILER

Location of appliance or source of heat _____ Type of floor beneath appliance _____
If wood, how protected? _____ Kind of fuel _____
Minimum distance to wood or combustible material, from top of appliance or casing top of furnace _____
From top of smoke pipe _____ From front of appliance _____ From sides or back of appliance _____
Size of chimney flue _____ Other connections to same flue _____
If gas fired, how vented? _____ Rated maximum demand per hour _____

IF OIL BURNER

Name and type of burner 1 - Ballard 4XR3L Labeled by underwriter's laboratories? Yes
Will operator be always in attendance? No Does oil supply line feed from top or bottom of tank? Bottom
Type of floor beneath burner Cement
Location of oil storage Basement Number and capacity of tanks 1 - 275
If two 275-gallon tanks, will three-way valve be provided? _____
Will all tanks be more than five feet from any flame? Yes How many tanks fire proofed? None
Total capacity of any existing storage tanks for furnace burners None

IF COOKING APPLIANCE

Location of appliance _____ Kind of fuel _____ Type of floor beneath appliance _____
If wood, how protected? _____
Minimum distance to wood or combustible material from top of appliance _____
From front of appliance _____ From sides and back _____ From top of smoke pipe _____
Size of chimney flue _____ Other connections to same flue _____
Is hood to be provided? _____ If so, how vented? _____
If gas fired, how vented? _____ Rated maximum demand per hour _____

MISCELLANEOUS EQUIPMENT OR SPECIAL INFORMATION

Amount of fee enclosed? \$2.00 (~~\$1.00~~ ^{3.00} for one heater, etc., 50 cents additional for each additional heater, etc., in same building at same time.)

APPROVED:
OK 7.21.50 Pm

Will there be in charge of the above work a person competent to see that the State and City requirements pertaining thereto are observed? Yes

Signature of Installer BALLARD OIL & EQUIPMENT CO.

INSPECTION COPY

Permit No 50/11948750
Location 55 Harris ave
Owner Michael O'Connor
Date of permit 7/24/80
Approved E 54.11/5114

NOTES

- 1 Fall Pipe
- 2 Vent Pipe
- 3 Kind of Heat Gas
- 4 Burner location or supports
- 5 Name of fuel
- 6 Size of unit
- 7 Location of unit
- 8 Burner type
- 9 Pipes or connections
- 10 Valves or shut off
- 11 Combustion tanks
- 12 Tank location or supports
- 13 Oil tank
- 14 Oil gauge
- 15 Instruction manual
- 16



APPLICATION FOR PERMIT TO REPAIR BUILDING

1260
Permit **PERMIT ISSUED**

AUG 25 1939

Third Class Building

Portland, Maine, August 25, 1939

To the INSPECTOR OF BUILDINGS, PORTLAND, ME.

The undersigned hereby applies for a permit to repair the following described building in accordance with the Laws of Maine, the Building Code of the City of Portland, and the following specifications:

Location 55 Harris Avenue Ward 9 Within fire limits? Y Dist. No. _____

Owner's name and address Michael O'Connor, 55 Harris Ave. Telephone _____

Contractor's name and address Owner Telephone _____

Use of building poultry house

No. stories 1 Height _____ ft., Gross area _____ sq. ft., Style of roof shed

Type of present roof covering Asphalt

General Description of New Work

To cover entire roof

If Roof Covering is to be Repaired or Renewed

When last repaired? _____ Area then repaired _____ sq. ft.

Are repairs or renewal due to damage by fire? no If so, what area damaged? _____ sq. ft.

Area of roof to be repaired now? entire _____ sq. ft.

Type of roofing to be used Asphalt roofing No. plies _____

Trade name and grade of roof covering to be used Class C U.S. Lab. Fee \$.50

Estimated cost \$ _____

Signature of owner Michael O'Connor
Mrs. Mary Zeiga

INSPECTION COPY

1260

Ward 9 Permit No. 39/1360

Location 55 Harris Ave

Owner Michael P. Corwin

Date of permit 8/25/89

Notif. closing-in

Inspn. closing-in

Final Notif.

Final Inspn.

Cert. of Occupancy issued None

NOTES

FOR PERMITTING

REVISIONS

REVISIONS

REVISIONS

REVISIONS

REVISIONS

[The main body of the form contains a large 'X' drawn across it, indicating that the notes section is unused or void. Faint, illegible text is visible through the lines.]

STATEMENT ACCOMPANYING APPLICATION FOR BUILDING PERMIT

for 2 car garage
at Cor. Harris & Lexington Aves.

Date 11/30/29

1. In whose name is the title of the property now recorded?
2. Are the boundaries of the property in the vicinity of the proposed work shown clearly on the ground, and how? *none shown*
3. Is the outline of the proposed work now staked out upon the ground? *shown*. If not, will you notify the Inspection Office when the work is staked out and before any of the work is commenced? *to be staked out 11/30/29*
4. What is to be maximum projection or overhang of eaves or drip? *6 inches*
5. Do you assume full responsibility for the correctness of the location plan or statement of location filed with this application, and does it show the complete outline of the proposed work on the ground, including bay windows, porches and other projections? *yes*
6. Do you assume full responsibility for the correctness of all statements in the application concerning the sizes, design and use of the proposed building? *yes*
7. Do you understand that in case changes are proposed in the location of the work or in any of the details specified in the application that a revised plan and application must be submitted to this office before the changes are made? *yes*

R. J. Roberts

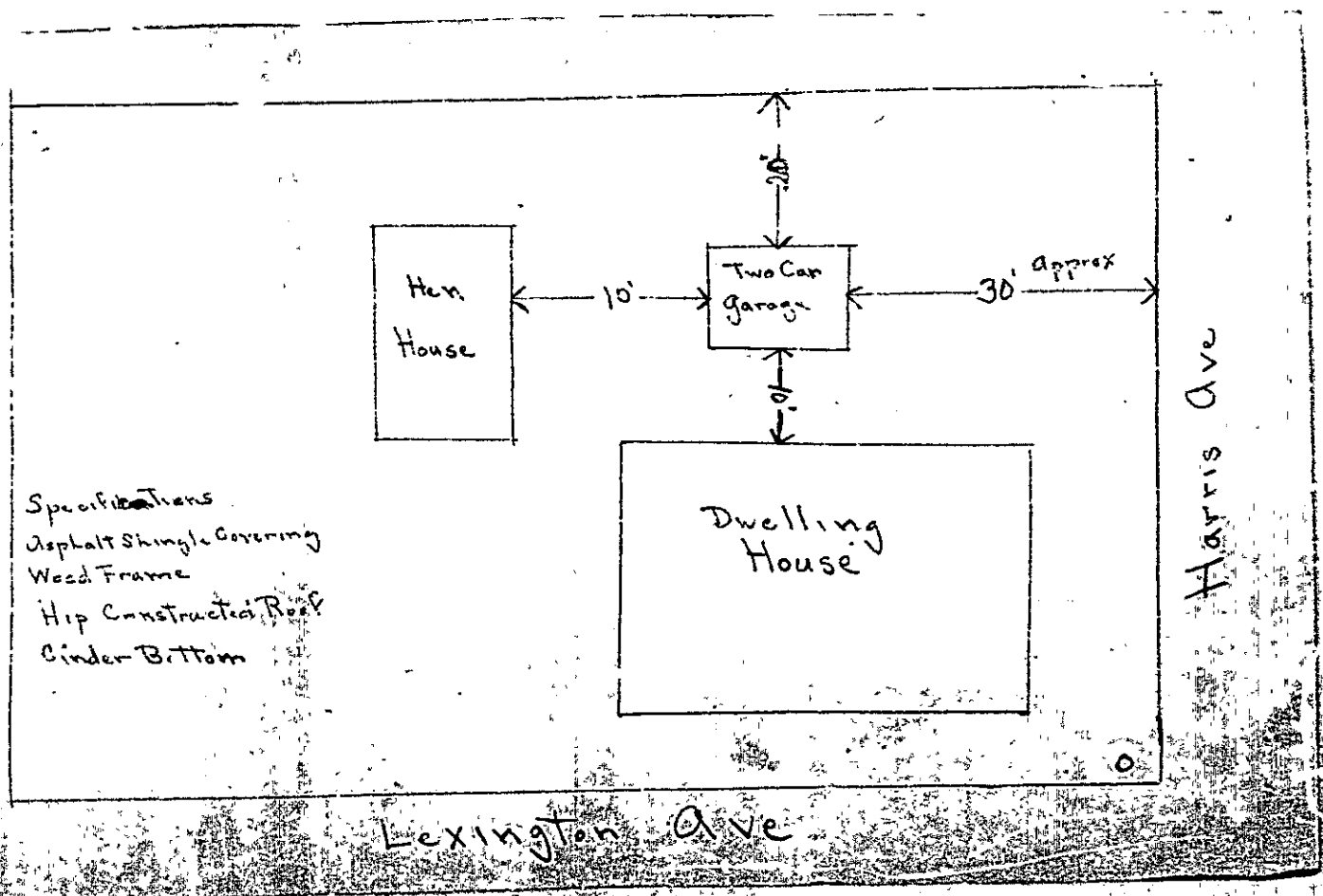



APPLICATION FOR PERMIT

Permit No. 2474
21 1929

Class of Building or Type of Structure Third Class

Portland, Maine, November 20, 1929

To the INSPECTOR OF BUILDINGS, PORTLAND, ME.

The undersigned hereby applies for a permit to erect ~~alter~~ ^{install} the following building structure equipment in accordance with the Laws of the State of Maine, the Building Code of the City of Portland, plans and specifications, if any, submitted herewith and the following specifications: (49-55 Harris Avenue)

Location Cor. Harris Ave. & Lexington Ave. Ward 9 Within Fire Limits? No Dist. No. _____

Owner's or Lessee's name and address Annie O'Connor, Harris Ave. Telephone _____

Contractor's name and address R. T. Roberts, 87 1/2 Federal St. Telephone F 4095 W

Architect's name and address _____

Proposed use of building 2 car garage No. families _____

Other buildings on same lot dwelling house - poultry house

Description of Present Building to be Altered

Material _____ No. stories _____ Heat _____ Style of roof _____ Roofing _____

Last use _____ No. families _____

General Description of New Work

To erect 2 car frame garage

Details of New Work

Size, from 20' depth 18' No. stories 1 Height average grade to top of plate 10' 9"
Height average grade to highest point of roof 15'

To be erected on solid or filled land? solid earth or rock? earth

Material of foundation cedar posts Thickness, top _____ bottom _____

Material of underpinning _____ Height _____ Thickness _____

Kind of roof hip 5" to foot Roof covering asphalt shingles Class C Und. Lab.

No. of chimneys no Material of chimneys _____ of lining _____

Kind of heat no Type of fuel _____ Distance, heater to chimney _____

If oil burner, name and model _____

Capacity and location of oil tanks _____

Is gas fitting involved? _____ Size of service _____

Corner posts 4x4 Sills 4x6 Girt or ledger board? _____ Size _____

Material columns under girders _____ Size _____ Max. on centers _____

Studs (outside walls and carrying partitions) 2x4-16" O. C. Girders 6x8 or larger. Bridging in every floor and flat roof span over 8 feet. Sills and corner posts all one piece in cross section.

Joists and rafters: 1st floor cinder, 2nd concrete later, 3rd _____, roof 3x4

On centers: 1st floor _____, 2nd _____, 3rd _____, roof 20"

Maximum span: 1st floor _____, 2nd _____, 3rd _____, roof _____

If one story building with masonry walls, thickness of walls? _____ height? _____

If a Garage

No. cars now accommodated on same lot none, to be accommodated 2

Total number commercial cars to be accommodated none

Will automobile repairing be done other than minor repairs to cars habitually stored in the proposed building? no

Miscellaneous

Will above work require removal or disturbing of any shade tree on a public street? no

Plans filed as part of this application? yes No. sheets 1

Estimated cost \$ 150. Fee \$.75

Will there be in charge of the above work a person competent to see that the State and City requirements pertaining thereto are observed? yes

Signature of owner Annie O'Connor
R. T. Roberts

INSPECTION COPY

Oliver T. Sanborn

CHIEF OF FIRE DEPT.

7214

Ward 9 Permit No. 29/2474

Location Cor. Harris & Livingston Ave.

Owner Cassie O'Connor

Date of permit 11/21/29

Notif. closing-in _____

Insp. closing-in _____

Final Notif. _____

Final Inspn. 12/26/30 CB

Cert. of Occupancy issued _____

NOTES

Location as staked O.K.
11/21/29 CB.
12/27/29
Work not started
CB.
1/23/30.
Work not started
CB.
3/18/30.
Work not started
CB.
4/9/30.
Work started.
CB.

Sketched By C.S. Day

OPEN LOT

Scale 1/16" = 1'

(3) GENERAL RESERVATION

Open Lot

REAR LOT LINE

Side lot line

111ft

25ft

50ft

30'-3" EAVES
HEN HOUSE
1 STORY
11x14 ft
BRASS
14'

39'-6"

3 Story wood
Tenement
1 Family

PIAZZA

PIAZZA

The Annie Occom

190ft

STREET LINE

LEXINGTON AVE

15ft



GENERAL RESIDENCE ZONE
APPLICATION FOR PERMIT

Permit No. _____

0842

Class of Building or Type of Structure Third Class

Portland, Maine, May 11, 1928

To the INSPECTOR OF BUILDINGS, PORTLAND, ME.

The undersigned hereby applies for a permit to ~~erect~~ ~~alter~~ ~~install~~ the following building structure equipment in accordance with the Laws of the State of Maine, the Building Code of the City of Portland, plans and specifications, if any, submitted herewith and the following specifications:

Location Lot No. 160 Harris Ave. (49-55) Ward 9 Within Fire Limits? No Dist. No. _____

Owner's or Lessee's name and address Mrs. Annie O'Connors, Harris Ave. Telephone _____

Contractor's name and address Sam Mitchell Leighton Ave. Telephone _____

Architect's name and address _____ No. families _____

Proposed use of building Poultry house

Other buildings on same lot dwelling house

Description of Present Building to be Altered

Material Wood No. stories 1 Heat _____ Style of roof _____ Roofing _____

Last use as poultry house No. families _____

General Description of New Work

To erect addition 11x14 to present poultry house

NOTIFICATION BEFORE LATENT OR CLOSING-IN IS WAIVED.
 REQUIREMENT IS WAIVED.

Details of New Work

Size, front _____ depth _____ No. stories 1 Height average grade to highest point of roof 9'

To be erected on solid or filled land? solid earth or rock? earth

Material of foundation cedar posts Thickness, top _____ bottom _____

Material of underpinning _____ Height _____ Thickness _____

Kind of roof shed (flat) Roof covering Asphalt roofing O.L. Co. Und. Lab.

No. of chimneys no Material of chimneys _____ of lining _____

Kind of heat no Type of fuel _____ Distance, heater to chimney _____

If oil burner, name and model _____

Capacity and location of oil tanks _____

Is gas fitting involved? no Size of service _____

Corner posts 4x4 Sills 4x6 Girt or ledger board? _____ Size _____

Material columns under girders _____ Max. on centers _____

Studs (outside walls and carrying partitions) 2x4-16" O.C. Girders 6x8 or larger. Bridging in every floor and flat roof span over 8 feet. _____

Joists and rafters: 1st floor 2x6, 2nd _____, 3rd _____, roof 2x6

On centers: 1st floor 14", 2nd _____, 3rd _____, roof 14"

Maximum span: 1st floor 11', 2nd _____, 3rd _____, roof 11'

If one story building with masonry walls, thickness of walls? _____ height? _____

If a Garage

No. cars now accommodated on same lot _____, to be accommodated _____

Total number commercial cars to be accommodated _____

Will automobile repairing be done other than minor repairs to cars habitually stored in the proposed building? _____

Miscellaneous

Will above work require removal or disturbing of any shade tree on a public street? no

Plans filed as part of this application? yes No. sheets 1 Fee \$ 25

Estimated cost \$ 25.

Will there be in charge of the above work a person competent to see that the State and City requirements pertaining thereto are observed? Yes

Mrs. Annie O'Connors

Signature of owner Mrs. C. Moore

INSPECTION COPY

6441

Ward = 9 Permit No. 28/842
Location Lot 160 Harris Ave
Owner Mrs. Annie O'Connor
Date of permit 5/12/28
Not closing-in
Inspn. closing-in
Final Notif.
Final Inspn. 7/3/28
Cert. of Occupancy issued

NOTES

OK paper to Roofing
at that date

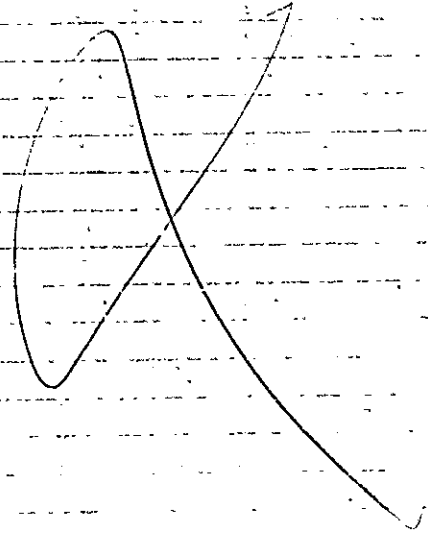



Ownership and detail must be correct, complete and legible. Separate application required for every building. Plans must be filed with this application.

APPLICATION FOR PERMIT TO BUILD

(CLASS BUILDING)

Portland, Me., Sept. 8, 1925.19

To the INSPECTOR OF BUILDINGS

The undersigned hereby applies for a permit to build, according to the following Specifications:— (119-55 1/2 Harris Ave.)

Location Cor. Harris & Lexington Ave. Ward 9 Fire Limits? No.

Name of owner is? Michael O'Connor Address Cor. Harris & Lexington

Name of mechanic is? Owner Address "

Name of architect is? _____ Address _____

Proposed occupancy of building (purpose)? Country House.

If a dwelling or tenement house, for how many families? _____

Are there to be stores in the lower story? _____

Size of lot, No. of feet front? _____; No. of feet rear? _____; No. of feet deep? _____

Size of building, No. of feet front? 20; No. of feet rear? _____; No. of feet deep? 10

No. of stories, front? One; rear? _____

No. of feet in height from the mean grade of street to the highest part of the roof? 10

Distance from lot lines, front? _____ feet; side? _____ feet; side? _____ feet; rear? _____

Firestop to be used? _____

Will the building be erected on solid or filled land? _____

Will the foundation be laid on earth, rock or piles? Earth

If on piles, No. of rows? _____ distance on centers? _____ length of? _____

Diameter, top of? _____ diameter, bottom of? _____

Size of posts, ~~###~~ _____

Size of girts ~~###~~ _____

Size of floor timbers? 1st floor _____, 2d _____, 3d _____, 4th _____

O. C. " " " " _____, 2d _____, 3d _____, 4th _____

Span " " " " _____, 2d _____, 3d _____, 4th _____

Will the building be properly braced? Yes.

Building, how framed? _____

Material of foundation? Posts thickness of? _____ laid with mortar? _____

Underpinning, material of? _____ height of? _____ thickness of? _____

Will the roof be flat, pitch, mansard or hip? Shed Material of roofing? Tarred Paper

Will the building be heated by steam, furnaces, stoves or grates? None Will the flues be lined? _____

Will the building conform to the requirements of the law? Yes.

Means of egress? _____

PERMIT MUST BE RECEIVED BEFORE BEGINNING WORK

Plans must be submitted in duplicate, one set to be filed with the Department and the duplicate set thereof (bearing the approval of the Inspector of Buildings) shall be kept on the work and exhibited on demand.

If the building is to be occupied as a Tenement House, give the following particulars

What is the height of cellar or basement? _____

What will be the clear height of first story? _____ second? _____ third? _____

State what means of egress is to be provided _____

_____ Scuttle and stepladder to roof? _____

Estimated Cost, \$ 50.00

Signature of owner or authorized representative, Michael O'Connor

Address, _____

Plans submitted? _____ Received by? Arnie O'Connor

2145

49-55'

Harris & Lexington Ave

Sept 8/25



Location, ownership and detail must be correct, complete and legible. Separate application required for every building. Plans must be filed with this application.

APPLICATION FOR PERMIT TO BUILD

(3d CLASS BUILDING)

Portland, Me., May 15, 1922 19

TO THE
INSPECTOR OF BUILDINGS

The undersigned hereby applies for a permit to build, according to the following Specifications:—

Location lot 162 Harris Avenue (49-55 Harris Avenue) Ward 9 Fire Limits? no

Name of owner is? Annie O'Connor Address 248 Oxford Street

Name of mechanic is? R. T. Roberts Address 57 Hannover Street

Name of architect is? _____ Address _____

Proposed occupancy of building (purpose)? dwelling

If a dwelling or tenement house, for how many families? 1

Are there to be stores in lower story? _____

Size of lot, No. of feet front? _____; No. of feet rear? _____; No. of feet deep? _____

Size of building, No. of feet front? 30ft; No. of feet rear? 30ft; No. of feet deep? 35ft

No. of stories, front? 1 1/2; rear? _____

No. of feet in height from the mean grade of street to the highest part of the roof? 22ft

Distance from lot lines, front? _____ feet; side? _____ feet; side? _____ feet; rear? _____

Firestop to be used? yes

Will the building be erected on solid or filled land? _____

Will the foundation be laid on earth, rock or piles? _____

If on piles, No. of rows? _____ distance on centres? _____ length of? _____

Diameter, top of? _____ diameter, bottom of? _____

Size of posts, 4 x 6 Studding 2 x 4 16 O. C. Sills 4 x 8 Roof Rafters 2 x 6 24 O. C. Girders 6 x 8

Size of girts 4 x 4

Size of floor timbers? 1st floor 2x8, 2d _____, 3d _____, 4th _____

O. C. " " " " 16, 2d _____, 3d _____, 4th _____

Span " " " " not over 16ft, 2d _____, 3d _____, 4th _____

Will the building be properly braced? _____

Building, how framed? _____

Material of foundation? cement thickness of? 12in laid with mortar? _____

Underpinning, material of? cement height of? 3ft thickness of? 8in

Will the roof be flat, pitch, mansard or hip? pitch Material of roofing? asphalt

Will the building be heated by steam, furnaces, stoves or grates? steam Will the flues be lined? yes

Will the building conform to the requirements of the law? yes

Means of egress? _____

PERMIT MUST BE RECEIVED BEFORE BEGINNING WORK

If the building is to be occupied as a Tenement House, give the following particulars

What is the height of cellar or basement? _____

What will be the clear height of first story? _____ second? _____ third? _____

State what means of egress is to be provided _____

_____ Scuttle and stepladder to roof? _____

Estimated Cost,

\$ 1500. Signature of owner or authorized representative, _____

Address, _____

Plans submitted? _____ Received by? Ernie O'Connor

Plans must be submitted in duplicate, one set to be filed with the Department and the duplicate set thereof (bearing the approval of the Inspector of Buildings) shall be kept on the work and exhibited on demand.

Lot 162 Harris Ave.

192

No. 6628

APPLICATION FOR
Permit to Build
3rd CLASS BUILDING

LOCATION

No. lot 162 Harris Avenue
49-55

WARD 9

Inspector.

CONDITIONS

PERMIT GRANTED

MAY 15, 1922 192

Permit filled out by _____

Permit number _____

Plan number _____

FINAL REPORT

192

Has the work been completed in accordance
with this application and plans filed and ap-
proved?

Law been violated? _____

Nature of violation? _____

Violation removed when? _____ 192

Estimated cost of building, etc., \$ _____

Building Inspector.

APPROVAL OF P

Super



APPLICATION FOR PERMIT
DEPARTMENT OF BUILDING INSPECTIONS SERVICES
ELECTRICAL INSTALLATIONS

*High
 Fremont?*

Date 5/13/86, 19__
 Receipt and Permit number 25790

To the CHIEF ELECTRICAL INSPECTOR, Portland, Maine:

The undersigned hereby applies for a permit to make electrical installations in accordance with the laws of Maine, the Portland Electrical Ordinance, the National Electrical Code and the following specifications:

LOCATION OF WORK: 55 Harris St
 OWNER'S NAME: William Ingraham ADDRESS: same FEES

OUTLETS: Receptacles _____ Switches _____ Plugmold _____ ft. TOTAL _____

FIXTURES: (number of)
 Incandescent _____ Fluorescent _____ (not strip) TOTAL _____
 Strip Fluorescent _____ ft. _____

SERVICES: Overhead 1 Underground _____ Temporary _____ TOTAL amperes 200 .. 3.00

METERS: (number of) _____

MOTORS: (number of)
 Fractional _____
 1 HP or over _____

RESIDENTIAL HEATING:
 Oil or Gas (number of units) _____
 Electric (number of rooms) _____

COMMERCIAL OR INDUSTRIAL HEATING:
 Oil or Gas (by a main boiler) _____
 Oil or Gas (by separate units) _____
 Electric Under 20 kws _____ Over 20 kws _____

APPLIANCES: (number of)
 Ranges _____ Water Heaters _____
 Cook Tops _____ Disposals _____
 Wall Ovens _____ Dishwashers _____
 Dryers _____ Compactors _____
 Fans _____ Others (denote) _____

TOTAL _____

MISCELLANEOUS: (number of)
 Branch Panels _____
 Transformers _____
 Air Conditioners Central Unit _____
 Separate Units (windows) _____
 Signs 20 sq. ft. and under _____
 Over 20 sq. ft. _____
 Swimming Pools Above Ground _____
 In Ground _____
 Fire/Burglar Alarms Residential _____
 Commercial _____
 Heavy Duty Outlets, 220 Volt (such as welders) 30 amps and under _____
 over 30 amps _____
 Circus, Fairs, etc. _____
 Alterations to wires _____
 Repairs after fire _____
 Emergency Lights, battery _____
 Emergency Generators _____

FOR ADDITIONAL WORK NOT ON ORIGINAL PERMIT INSTALLATION FEE DUE:
 FOR REMOVAL OF A "STOP ORDER" (304-16.b) DOUBLE FEE DUE:
 TOTAL AMOUNT DUE: 3.00
 min 5.00

INSPECTION: Will be ready on _____, 19__; or Will Call 5/14/86
 CONTRACTOR'S NAME: Richard Colpitts
 ADDRESS: RR 4 Box 464 Biddeford
 TEL: 282-6645
 MASTER LICENSE NO.: 2995 SIGNATURE OF CONTRACTOR: *Richard Colpitts*
 LIMITED LICENSE NO.: _____

ELECTRICAL INSTALLATIONS —

Permit Number _____

Location 555 Harris - 4th

Owner _____

Date of Permit _____

Final Inspection _____

By Inspector _____

Permit Application Register Page No. _____

INSPECTIONS: Service _____ by _____

Service called in _____

Closing-in _____ by _____

PROGRESS INSPECTIONS: _____ / _____ / _____

_____ / _____ / _____

_____ / _____ / _____

_____ / _____ / _____

_____ / _____ / _____

_____ / _____ / _____

DATE:

REMARKS:

5/22/86

CMP called to place meter

CODE
COMPLIANCE
COMPLETED
DATE _____

CODE
COMPLIANCE
COMPLETED
DATE 5/22/86

City of Portland, Maine – Building or Use Permit Application 389 Congress Street, 04101, Tel: (207) 874-8703; FAX: 874-8716

Location of Construction: 55 Harris Avenue		Owner: Sheila Ingraham (Prindall)		Phone: 797-4683		Permit No: 960131	
Owner Address:		Leasee/Buyer's Name:		Phone:		Business Name:	
Contractor Name:		Address:		Phone:		Permit Issued: MAR - 5 1996	
Past Use: Single fam dwelling		Proposed Use: single fam dwelling with efficiency apartment		COST OF WORK: \$		PERMIT FEE: \$25.00 + 50.00	
Proposed Project Description: Variance Appeal - proposed changes as per attached Conditions		FIRE DEPT. <input type="checkbox"/> Approved <input type="checkbox"/> Denied		INSPECTION: Use Group: A Type: 2 60293		Zone: R-3 CBL: 338-11-3-11-12-2	
Signature:		Signature:		Signature:		Zoning Approval: OK per Bd Appeals Special Zone or Reviews: <input type="checkbox"/> Shoreland <input type="checkbox"/> Wetland <input type="checkbox"/> Flood Zone <input type="checkbox"/> Subdraination <input type="checkbox"/> Site Plan maj <input type="checkbox"/> minor <input type="checkbox"/> mm <input type="checkbox"/>	
Permit Taken By: Victoria A. Dover		Date Applied For: January 25, 1996		PEDESTRIAN ACTIVITIES DISTRICT (P.A.D.) Action: <input type="checkbox"/> Approved <input type="checkbox"/> Approved with Conditions <input type="checkbox"/> Denied		Signature: Date:	

- This permit application doesn't preclude the Applicant(s) from meeting applicable State and Federal rules.
- Building permits do not include plumbing, septic or electrical work.
- Building permits are void if work is not started within six (6) months of the date of issuance. False information may invalidate a building permit and stop all work.

APPEAL SUSTAINED 2/22/96

CERTIFICATION

I hereby certify that I am the owner of record of the named property, or that the proposed work is authorized by the owner of record and that I have been authorized by the owner to make this application as his authorized agent and I agree to conform to all applicable laws of this jurisdiction. In addition, if a permit for work described in the application is issued, I certify that the code official's authorized representative shall have the authority to enter all areas covered by such permit at any reasonable hour to enforce the provisions of the code(s) applicable to such permit.

<i>[Signature]</i>	55 Harris Avenue	January 25, 1996	797-4683
SIGNATURE OF APPLICANT Peggy Peterson for Sheila Ingraham	ADDRESS:	DATE:	PHONE:

RESPONSIBLE PERSON IN CHARGE OF WORK, TITLE	PHONE:
White-Permit Desk Green-Assessor's Canary-D.P.W. Pink-Public File Ivory Card-Inspector	

PERMIT ISSUED WITH REQUIREMENTS

PERMIT ISSUED WITH REQUIREMENTS

Zoning Appeal

Variance
 Miscellaneous
 Conditional Use
 Interpretation
 Approved 2/22/96
 Denied

Historic Preservation

Not in District or Landmark
 Does Not Require Review
 Requires Review

Action:

Approved
 Approved with Conditions
 Denied

Date: 2/22/96

[Signature]

CEO DISTRICT #7
D. Jordan



APPLICATION FOR PERMIT

DEPARTMENT OF BUILDING INSPECTIONS SERVICES

ELECTRICAL INSTALLATIONS

Handwritten: ~~1/14/86~~
Freenan

Date 5/13/86, 19__
Receipt and Permit number 25790

To the CHIEF ELECTRICAL INSPECTOR, Portland, Maine:

The undersigned hereby applies for a permit to make electrical installations in accordance with the laws of Maine, the Portland Electrical Ordinance, the National Electrical Code and the following specifications:

LOCATION OF WORK: 55 Harris St
OWNER'S NAME: William Ingraham ADDRESS: same

FEES

OUTLETS: Receptacles _____ Switches _____ Plugmold _____ ft. TOTAL _____

FIXTURES: (number of) Incandescent _____ Fluorescent _____ (not strip) TOTAL _____
Strip Fluorescent _____ ft. _____

SERVICES: Overhead 1 Underground _____ Temporary _____ TOTAL amperes 200 .. 3.00

METERS: (number of) _____

MOTORS: (number of) Fractional _____
1 HP or over _____

RESIDENTIAL HEATING: Oil or Gas (number of units) _____
Electric (number of rooms) _____

COMMERCIAL OR INDUSTRIAL HEATING: Oil or Gas (by a main boiler) _____
Oil or Gas (by separate units) _____
Electric Under 20 kws _____ Over 20 kws _____

APPLIANCES: (number of) Ranges _____ Water Heaters _____
Cook Tops _____ Disposals _____
Wall Ovens _____ Dishwashers _____
Dryers _____ Compactors _____
Fans _____ Others (denote) _____

TOTAL _____

MISCELLANEOUS: (number of) Branch Panels _____
Transformers _____
Air Conditioners Central Unit _____
Separate Units (windows) _____
Signs 20 sq. ft. and under _____
Over 20 sq. ft. _____
Swimming Pools Above Ground _____
In Ground _____
Fire/Burglar Alarms Residential _____
Commercial _____
Heavy Duty Outlets, 220 Volt (such as welders) 30 amps and under _____
over 30 amps _____
Circus, Fairs, etc. _____
Alterations to wires _____
Repairs after fire _____
Emergency Lights, battery _____
Emergency Generators _____

INSTALLATION FEE DUE: _____
DOUBLE FEE DUE: _____
TOTAL AMOUNT DUE: 3.00
min 5.00

INSPECTION: Will be ready on _____, 19__; or Will Call 5/14/86

CONTRACTOR'S NAME: Richard Colpitts
ADDRESS: RR 4 Box 464 Biddeford

TEL.: 282-6645 SIGNATURE OF CONTRACTOR: *Richard Colpitts*
MASTER LICENSE NO.: 2995
LIMITED LICENSE NO.: _____

ELECTRICAL INSTALLATIONS —

Permit Number _____

Location 55 Harris - 4A

Owner _____

Date of Permit _____

Final Inspection _____

By Inspector _____

Permit Application Register Page No. _____

INSPECTIONS: Service _____ by _____

Service called in _____

Closing-in _____ by _____

PROGRESS INSPECTIONS: _____ / _____ / _____

_____ / _____ / _____

_____ / _____ / _____

_____ / _____ / _____

_____ / _____ / _____

_____ / _____ / _____

DATE:

REMARKS:

5/23/86

CMP called to place meter.

CODE COMPLIANCE COMPLETED
DATE _____

CODE COMPLIANCE COMPLETED
DATE 5/23/86