



APPLICATION FOR PERMIT
DEPARTMENT OF BUILDING INSPECTIONS SERVICES
ELECTRICAL INSTALLATIONS

Date Oct 18, 1989, 19
 Receipt and Permit number 0078

To the CHIEF ELECTRICAL INSPECTOR, Portland, Maine:

The undersigned hereby applies for a permit to make electrical installations in accordance with the laws of Maine, the Portland Electrical Ordinance, the National Electrical Code and the following specifications:

LOCATION OF WORK: Lot 9, 11, 23, 30, 12 Hillcrest

OWNER'S NAME: Custom Homes of Me ADDRESS: _____

	FEES
OUTLETS:	
Receptacles _____ Switches _____ Plugmold _____ ft. TOTAL _____	
FIXTURES: (number of)	
Incandescent _____ Fluorescent _____ (not strip) TOTAL _____	
Strip Fluorescent _____ ft. _____	
SERVICES:	
Overhead _____ Underground _____ Temporary _____ TOTAL amperes _____	
METERS: (number of) _____	
MOTORS: (number of)	
Fractional _____	
1 HP or over _____	
RESIDENTIAL HEATING:	15.00
Oil or Gas (number of units) <u>5</u> _____	
Electric (number of rooms) _____	
COMMERCIAL OR INDUSTRIAL HEATING:	
Oil or Gas (by a main boiler) _____	
Oil or Gas (by separate units) _____	
Electric Under 20 kws _____ Over 20 kws _____	
APPLIANCES: (number of)	
Ranges _____ Water Heaters _____	
Cook Tops _____ Disposals _____	
Wall Ovens _____ Dishwashers _____	
Dryers _____ Copractors _____	
Fans _____ Others (denote) _____	
TOTAL: _____	
MISCELLANEOUS: (number of)	
Branch Panels _____	
Transformers _____	
Air Conditioners Central Unit _____	
Separate Units (windows) _____	
Signs 20 sq. ft. and under _____	
Over 20 sq. ft. _____	
Swimming Pools Above Ground _____	
In Ground _____	
Fire/Burglar Alarms Residential _____	
Commercial _____	
Heavy Duty Outlets, 220 Volt (such as welders) 30 amps and under _____	
over 30 amps _____	
Circuit Pairs, etc. _____	
Alterations to wires _____	
Repairs after fire _____	
Emergency Lights, battery _____	
Emergency Generators _____	
INSTALLATION FEE DUE: _____	
FOR ADDITIONAL WORK NOT ON ORIGINAL PERMIT DOUBLE FEE DUE: _____	
FOR REMOVAL OF A "STOP ORDER" (304-16b) _____	
TOTAL AMOUNT DUE: <u>15.00</u>	

INSPECTION: Will be ready on _____, 19____; or Will Call XX

CONTRACTOR'S NAME: Mike Laplante

ADDRESS: 220 Ind Way

TEL: _____

MASTER LICENSE NO.: 12585 SIGNATURE OF CONTRACTOR: _____

LIMITED LICENSE NO.: _____

Mike Laplante



APPLICATION FOR PERMIT
DEPARTMENT OF BUILDING INSPECTIONS SERVICES
ELECTRICAL INSTALLATIONS

Date Sept 29, 1989, 19
 Receipt and Permit number 00785

To the CHIEF ELECTRICAL INSPECTOR, Portland, Maine:

The undersigned hereby applies for a permit to make electrical installations in accordance with the laws of Maine, the Portland Electrical Ordinance, the National Electrical Code and the following specifications:

LOCATION OF WORK: Lot 30 Hillcrest West
 OWNER'S NAME: Custom Built Homes of Me ADDRESS: _____

OUTLETS:		FEE
Receptacles _____	Switches _____	Plugmold _____
ft. TOTAL <u>31 to 60</u>		<u>5.00</u>
FIXTURES: (number of)		
Incandescent _____	Flourescent _____	(not strip) TOTAL <u>1 to 10</u>
Strip Flourescent _____ ft.		<u>3.00</u>
SERVICES:		
Overhead _____	Underground <u>XX</u>	Temporary _____
TOTAL amperes <u>XXX 100</u>		<u>3.00</u>
METERS: (number of) <u>1</u> <u>3.00</u>		
MOTORS: (number of) _____ <u>50</u>		
Fractional _____		
1 HP or over _____		
RESIDENTIAL HEATING:		
Oil or Gas (number of units) <u>1</u>	<u>3.00</u>	
Electric (number of rooms) _____	_____	
COMMERCIAL OR INDUSTRIAL HEATING:		
Oil or Gas (by a main boiler) _____	_____	
Oil or Gas (by separate units) _____	_____	
Electric Under 20 kws _____	Over 20 kws _____	_____
APPLIANCES: (number of)		
Ranges _____	Water Heaters _____	_____
Cook Tops _____	Disposals <u>1</u>	_____
Wall Ovens _____	Dishwashers <u>1</u>	_____
Dryers <u>1</u>	Compactors _____	_____
Fans <u>1</u>	Others (denote) _____	_____
TOTAL <u>5</u>	<u>7.50</u>	
MISCELLANEOUS: (number of)		
Branch Panels <u>1</u>	<u>1.00</u>	
Transformers _____	_____	
Air Conditioners Central Unit _____	_____	
Separate Units (windows) _____	_____	
Signs 20 sq. ft. and under _____	_____	
Over 20 sq. ft. _____	_____	
Swimming Pools Above Ground _____	_____	
In Ground _____	_____	
Fire/Burglar Alarms Residential _____	_____	
Commercial _____	_____	
Heavy Duty Outlets, 220 Volt (such as welders) 30 amps and under _____	_____	
over 30 amps _____	_____	
Circus, Fairs, etc. _____	_____	
Alterations to wires _____	_____	
Repairs after fire _____	_____	
Emergency Lights, battery _____	_____	
Emergency Generators _____	_____	
FOR ADDITIONAL WORK NOT ON ORIGINAL PERMIT _____	INSTALLATION FEE DUE: _____	DOUBLE FEE DUE: _____
FOR REMOVAL OF A "STOP ORDER." (304-16.b) _____	TOTAL AMOUNT DUE: <u>23.00</u>	_____

INSPECTION:
 Will be ready on _____, 19__; or Will Call XX
CONTRACTOR'S NAME: Kirk OrJway
ADDRESS: 122 Elm St So. Portland
TEL.: _____
MASTER LICENSE NO.: 8667 **SIGNATURE OF CONTRACTOR:** Kirk OrJway
LIMITED LICENSE NO.: _____



APPLICATION FOR PERMIT
DEPARTMENT OF BUILDING INSPECTIONS SERVICES
ELECTRICAL INSTALLATIONS

Date Sept 29, 1989, 1989
 Receipt and Permit number 00745

To the CHIEF ELECTRICAL INSPECTOR, Portland, Maine:

The undersigned hereby applies for a permit to make electrical installations in accordance with the laws of Maine, the Portland Electrical Ordinance, the National Electrical Code and the following specifications:

LOCATION OF WORK: Lot 30 Hillcrest West
 OWNER'S NAME: Custom Built Homes of Me ADDRESS: _____

	FEES
OUTLETS:	
Receptacles _____ Switches _____ Plugmold _____ ft TOTAL <u>31 to 60</u>	5.00
FIXTURES: (number of)	
Incandescent _____ Fluorescent _____ (not strip) TOTAL <u>1 to 10</u>	3.00
Strip Fluorescent _____ ft	TOTAL
SERVICES:	
Overhead _____ Underground <u>xx</u> Temporary _____ TOTAL amperes <u>xxx 100</u>	3.00
METERS: (number of) <u>1</u>	50
MOTORS: (number of)	
Fractional _____	
1 HP or over _____	
RESIDENTIAL HEATING:	
Oil or Gas (number of units) <u>1</u>	3.00
Electric (number of rooms) _____	
COMMERCIAL OR INDUSTRIAL HEATING:	
Oil or Gas (by a main boiler) _____	
Oil or Gas (by separate units) _____	
Electric Under 20 kws _____ Over 20 kws _____	
APPLIANCES: (number of)	
Ranges _____	
Cook Tops _____	
Wall Ovens _____	
Dryers <u>1</u>	
Fans <u>1</u>	
Water Heaters _____	
Disposals <u>1</u>	
Dishwashers <u>1</u>	
Compactors _____	
Others (denote) _____	
TOTAL , <u>5</u>	7.50
MISCELLANEOUS: (number of)	
Branch Panels <u>1</u>	1.00
Transformers _____	
Air Conditioners Central Unit _____	
Separate Units (windows) _____	
Signs 20 sq. ft. and under _____	
Over 20 sq. ft. _____	
Swimming Pools Above Ground _____	
In Ground _____	
Fire/Burglar Alarms Residential _____	
Commercial _____	
Heavy Duty Outlets, 220 Volt (such as welders) 30 amps and under _____	
over 30 amps _____	
Circus, Fairs, etc. _____	
Alterations to wires _____	
Repairs after fire _____	
Emergency Lights, battery _____	
Emergency Generators _____	

INSTALLATION FEE DUE: _____
 FOR ADDITIONAL WORK NOT ON ORIGINAL PERMIT DOUBLE FEE DUE: _____
 FOR REMOVAL OF A "STOP ORDER" (304-16.b)
 TOTAL AMOUNT DUE: 23.00

INSPECTION:
 Will be ready on _____, 1989; or Will Call xx
CONTRACTOR'S NAME: Kirk Ordway
ADDRESS: 122 Elm St So. Portland
TEL: _____
MASTER LICENSE NO.: 8657 **SIGNATURE OF CONTRACTOR:** Kirk Ordway
LIMITED LICENSE NO.: _____



APPLICATION FOR PERMIT

DEPARTMENT OF BUILDING INSPECTIONS SERVICES

ELECTRICAL INSTALLATIONS

Date Sept 29, 1989, 1989
 Receipt and Permit number 00746

To the CHIEF ELECTRICAL INSPECTOR, Portland, Maine:

The undersigned hereby applies for a permit to make electrical installations in accordance with the laws of Maine, the Portland Electrical Ordinance, the National Electrical Code and the following specifications:

LOCATION OF WORK: Lot 23 Hillcrest West
 OWNER'S NAME: Custom-Built Homes of Me ADDRESS: _____

	FEES
OUTLETS	
Receptacles _____ Switches _____ Plugmold _____ ft. TOTAL <u>31 to 60</u>	5 00
FIXTURES: (number of)	
Incandescent _____ Fluorescent _____ (not strip) TOTAL <u>1 to 10</u>	3.00
Strip Fluorescent _____ ft.	3.00
SERVICES:	
Overhead _____ Underground <u>XX</u> Temporary _____ TOTAL amperes <u>100</u>	3.00
METERS: (number of) <u>1</u>50
MOTORS: (number of)	
Fractional _____	
1 HP or over _____	
RESIDENTIAL HEATING:	
Oil or Gas (number of units) <u>3</u>	3.00
Electric (number of rooms) _____	
COMMERCIAL OR INDUSTRIAL HEATING:	
Oil or Gas (by a main boiler) _____	
Oil or Gas (by separate units) _____	
Electric Under 20 kws _____ Over 20 kws _____	
APPLIANCES: (number of)	
Ranges _____	
Cook Tops _____	
Wall Ovens _____	
Dryers <u>1</u>	
Fans <u>1</u>	
Water Heaters _____	
Disposals _____	
Dishwashers _____	
Compactors _____	
Others (denote) _____	
TOTAL <u>5</u>	7.50
MISCELLANEOUS: (number of)	
Branch Panels <u>1</u>	1.00
Transformers _____	
Air Conditioners: Central Unit _____	
Separate Units (windows) _____	
Signs 20 sq. ft. and under _____	
Over 20 sq. ft. _____	
Swimming Pools: Above Ground _____	
In Ground _____	
Fire/Burglar Alarms: Residential _____	
Commercial _____	
Heavy Duty Outlets, 220 Volt (such as welders) 30 amps and under _____	
over 30 amps _____	
Circus, Fairs, etc. _____	
Alterations to wires _____	
Repairs after fire _____	
Emergency Lights, battery _____	
Emergency Generators _____	
FOR ADDITIONAL WORK NOT ON ORIGINAL PERMIT INSTALLATION FEE D'F:	
FOR REMOVAL OF A "STOP ORDER" (304-18.b) DOUBLE FEE D'F:	
TOTAL AMOUNT D'F:	<u>23.00</u>

INSPECTION:

Will be ready on Sept, '89; or Will Call XX

CONTRACTOR'S NAME: Kirk Ordway Elec

ADDRESS: 122 Elm St South Ptld

TEL: _____

MASTER LICENSE NO.: 8667 SIGNATURE OF CONTRACTOR: _____

LIMITED LICENSE NO.: _____

ELECTRICAL INSTALLATIONS -

INSPECTIONS: Service 100 amp by [Signature]
Service called in 10/20/89
Closing-in 10/20/89 by [Signature]

PROGRESS INSPECTIONS:

1	/	/	/	/
2	/	/	/	/
3	/	/	/	/
4	/	/	/	/
5	/	/	/	/
6	/	/	/	/
7	/	/	/	/
8	/	/	/	/
9	/	/	/	/
10	/	/	/	/
11	/	/	/	/
12	/	/	/	/
13	/	/	/	/
14	/	/	/	/
15	/	/	/	/
16	/	/	/	/
17	/	/	/	/
18	/	/	/	/
19	/	/	/	/
20	/	/	/	/
21	/	/	/	/
22	/	/	/	/
23	/	/	/	/
24	/	/	/	/
25	/	/	/	/
26	/	/	/	/
27	/	/	/	/
28	/	/	/	/
29	/	/	/	/
30	/	/	/	/

Permit Number 00275
Location 1123 14th St
Owner Carl & Pat [Signature]
Date of Permit 10/20/89
Final Inspection [Signature]
By Inspector [Signature]
Permit Application Register Page No. 74

DATE:	REMARKS:
<u>10/20/89</u>	<u>Final inspection needed</u>
	<u>also see 95 sheet 1-4</u>
	<u>for addition a second floor</u>

FOR REMOVAL OF A STOP ORDER, (see 488)
ADDITIONAL WORK NOT ON ORIGINAL PERMIT
COUNT FOR DURING INSTALLATION THE CITY
CANNOT WORK DURING
EMERGENCY REPAIRS
REPAIR AFTER FIRE
ALERTNESS TO WIRE
CIRCUIT BREAKERS, ETC.
HARD COPY OUTLET (30" or larger) AS WELL AS
COMPLETION
THE DANGER AREA IS
IN CITY
SWAMPING POOLS ABOVE GROUND
OVER 30' IN
SIGNIFICANT UNITS (WINDOWS)
A. CONDITIONAL CONTROL UNIT
TRANSFORMERS
BATTERY BANKS
MIS-ALIGNMENT (number of)

PLUMBED LICENSE NO.
WASTEBL INVOICE NO.
ADDRESS
CITY
STATE
CITY

INSPECTION
WILL BE MADE ON
DATE OF VISIT
ALL INFORMATION
CITY OF WASHINGTON



APPLICATION FOR PERMIT
DEPARTMENT OF BUILDING INSPECTIONS SERVICES
ELECTRICAL INSTALLATIONS

Date Sept 29, 1989, 19
 Receipt and Permit number 00746

To the CHIEF ELECTRICAL INSPECTOR, Portland, Maine:
 The undersigned hereby applies for a permit to make electrical installations in accordance with the laws of
 Maine, the Portland Electrical Ordinance, the National Electrical Code and the following specifications:

LOCATION OF WORK: Lot 23 Hillcrest West
 OWNER'S NAME: Custom-Built Homes of Me ADDRESS: _____

OUTLETS:	Receptacles _____	Switches _____	Plugmold _____	ft. TOTAL <u>31 to 60</u>	5.00
FIXTURES: (number of)					
Incandescent _____	Flourescent _____	(not strip) TOTAL <u>1 to 10</u>			3.00
Strip Flourescent _____	ft. _____				
SERVICES:	Overhead _____	Underground _____	<input checked="" type="checkbox"/> Temporary _____	TOTAL amperes <u>100</u>	3.00
METERS: (number of) <u>1</u>					3.00
MOTORS: (number of)					
Fractional _____					
1 HP or over _____					3.00
RESIDENTIAL HEATING:					
Oil or Gas (number of units) _____					
Electric (number of rooms) _____					
COMMERCIAL OR INDUSTRIAL HEATING:					
Oil or Gas (by a main boiler) _____					
Oil or Gas (by separate units) _____					
Electric Under 20 kws _____	Over 20 kws _____				
APPLIANCES: (number of)	<u>1</u>	Water Heaters _____	<u>1</u>		
Ranges _____		Disposals _____	<u>1</u>		
Cook Tops _____		Dishwashers _____			
Wall Ovens _____	<u>1</u>	Compactors _____			
Dryers _____	<u>1</u>	Others (denote) _____		7.50	
Fans _____					
TOTAL <u>5</u>					1.00
MISCELLANEOUS: (number of)					
Branch Panels <u>1</u>					
Transformers _____					
Air Conditioners Central Unit _____					
Separate Units (windows) _____					
Signs 20 sq. ft. and under _____					
Over 20 sq. ft. _____					
Swimming Pools Above Ground _____					
In Ground _____					
Fire/Burglar Alarm Residential _____					
Commercial _____					
Heavy Duty Outlets, 220 Volt (such as welders) 30 amps and under _____					
over 30 amps _____					
Circus, Fairs, etc. _____					
Alterations to wires _____					
Repairs after fire _____					
Emergency Lights, battery _____					
Emergency Generators _____					
FOR ADDITIONAL WORK NOT ON ORIGINAL PERMIT _____	INSTALLATION FEE DUE:				
FOR REMOVAL OF A "STOP ORDER" (304-16.b) _____	DOUBLE FEE DUE:				
	TOTAL AMOUNT DUE: <u>23.00</u>				

INSPECTION: Will be ready on Sept, 1989; or Will Call _____
 CONTRACTOR'S NAME: Kirk Ordway Elec
 ADDRESS: 122 Elm St South Ptld
 TEL: _____
 MASTER LICENSE NO.: 8667 SIGNATURE OF CONTRACTOR: Kirk Ordway
 LIMITED LICENSE NO.: _____

ELECTRICAL INSTALLATIONS -

Permit Number 0027E

Location 71423 110th Ave

Order Custom 207 110th

Date of Permit 9/20/89

Final Inspection

By Inspector [Signature]

Permit Application Register Page No. 2E

INSPECTIONS: Service 100 amp by [Signature]
Service called in 10/20/89
Closing-in 10/20/89 by [Signature]

PROGRESS INSPECTIONS:

DATE:	REMARKS:
12/6/89	Final Inspection needed
	also see 95 Street St for addition on second floor CD.

RECEIVED
ELECTRICAL PERMITS
DIVISION
CITY OF SEATTLE

HILLCREST CIRCLE
LOT #12

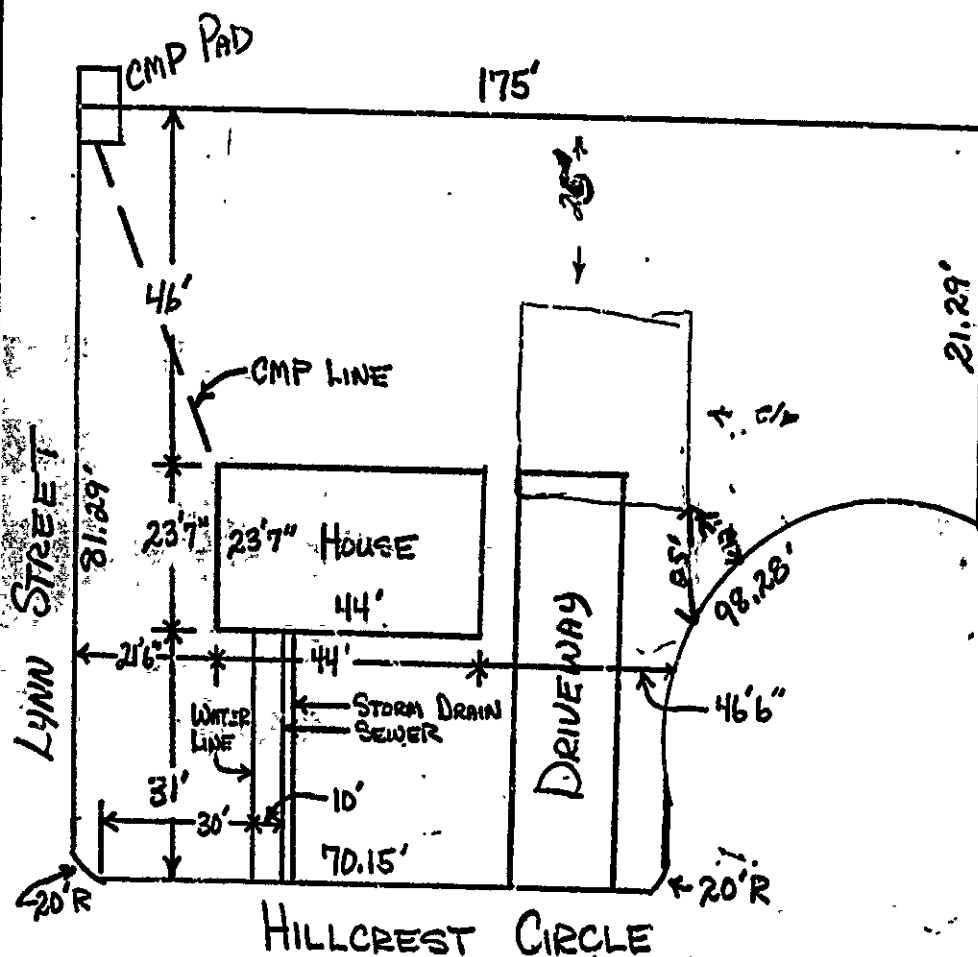

PLOT LAYOUT

REVISED

9/5/89

DEPT. OF PUBLIC WORKS
CITY OF PORTLAND

MAY 24 1990

REGENT

NOT TO SCALE

TOWN OF PORTLAND

Town of: Portland, ME Hillside

Street: Hillside, Lot 12 Circle

Block: 12

Subdivision: 12

City: Portland

State: ME

Zip: 04103

Applicant Name: John A. ...

Mailing Address of Owner/Applicant: 14 ... 244, ME 04103

City: Portland

State: ME

Zip: 04103

City: Portland

State: ME

Zip: 04103

Owner/Applicant Statement

I hereby state the information submitted is correct to the best of my knowledge and understand that any falsification is subject to the Local Plumbing Inspector to deny a permit.

John A. ... (Signature)
Signature of Owner/Applicant

Inspector's Inspection Required

I have inspected the installation authorized above and found it to be in compliance with the Maine Plumbing Rules.

... (Signature)
Local Plumbing Inspector Signature

AUG 24 1980

TYPE OF SERVICE

This Application is for:

NEW PLUMBING

RELOCATED PLUMBING

Type Of Service To Be Served:

SINGLE FAMILY DWELLING

MODULAR OR MOBILE HOME

MULTIPLE FAMILY DWELLING

OTHER - SPECIFY: _____

Plumbing To Be Installed By:

MASTER PLUMBER

OIL BURNERMAN

RPO/DI HOLDING DEALER/MECH/ENG

PUBLIC UTILITY (EMPLOYEE)

PROPERTY OWNER

LICENSE # 12810

Number	Location And Plumbing Description	Number	Column 2 Type Of Fixture	Number	Column 1 Type Of Fixture
	WATER SUPPLY TO PUBLIC WATER IN PLACE WHERE THE CONNECTION IS NOT REGULATED AND INSPECTED BY THE LOCAL SANITARY CLERK.		Hosebib, Electric		Bathub (and Shower)
			Floor Drain		Shower (Separate)
			Urinal		Sink
	WATER SUPPLY TO AN EXISTING SUBSURFACE DISPOSAL SYSTEM.		Drinking Fountain		Wash Sinks
			Indirect Waste		Water Closet (Toilet)
			Water Treatment Softener, Filter, etc.		Clothes Washer
	RELOCATIONS OF EXISTING GAS, OIL, AND PLUMBING SYSTEMS.		Grease/Oil Separator		Dish Washer
			Dish/Cupboard		Garbage Disposal
			Other		Laundry Tub
	WATER LINE (SUBMIT)				Wash Sinks
	WATER LINE (PUB)				
			Fluoride Treatment		

SEE PERMIT FEE SCHEDULE FOR CALCULATING FEE



APPLICATION FOR PERMIT
DEPARTMENT OF BUILDING INSPECTIONS SERVICES
ELECTRICAL INSTALLATIONS

Date Oct 18, 1989, 19
 Receipt and Permit number 0028

To the CHIEF ELECTRICAL INSPECTOR, Portland, Maine
 The undersigned hereby applies for a permit to make electrical installations in accordance with the laws of
 Maine, the Portland Electrical Ordinance, the National Electrical Code and the following specifications:

LOCATION OF WORK: Lot 9, 11, 13, 30, 12 Hillcrest
 OWNER'S NAME: Custom Homes of Me ADDRESS: _____

	FEES
OUTLETS:	
Receptacles _____ Switches _____ Plugmold _____ ft. TOTAL _____	
FIXTURES: (number of)	
Incandescent _____ Fluorescent _____ (not strip) TOTAL _____	
Strip Fluorescent _____ ft. _____	
SERVICES:	
Overhead _____ Underground _____ Temporary _____ TOTAL amperes _____	
METERS: (number of) _____	
MOTORS: (number of)	
Fractional _____	
1 HP or over _____	
RESIDENTIAL HEATING:	15.00
Oil or Gas (number of units) <u>5</u> _____	
Electric (number of rooms) _____	
COMMERCIAL OR INDUSTRIAL HEATING:	
Oil or Gas (by a main boiler) _____	
Oil or Gas (by separate units) _____	
Electric Under 20 kws _____ Over 20 kws _____	
APPLIANCES: (number of)	
Ranges _____ Water Heaters _____	
Cook Tops _____ Disposals _____	
Wall Ovens _____ Dishwashers _____	
Dryers _____ Compactors _____	
Fans _____ Others (denote) _____	
TOTAL _____	
MISCELLANEOUS: (number of)	
Branch Panels _____	
Transformers _____	
Air Conditioners Central Unit _____	
Separate Units (windows) _____	
Signs 20 sq. ft. and under _____	
Over 20 sq. ft. _____	
Swimming Pools Above Ground _____	
In Ground _____	
Fire/Burglar Alarms Residential _____	
Commercial _____	
Heavy Duty Outlets, 220 Volt (such as welders) 30 amps and under _____	
over 30 amps _____	
Circus, Fairs, etc. _____	
Alterations to wires _____	
Repairs after fire _____	
Emergency Lights, battery _____	
Emergency Generators _____	

FOR ADDITIONAL WORK NOT ON ORIGINAL PERMIT INSTALLATION FEE DUE: _____
 FOR REMOVAL OF A "STOP ORDER" (304-14.b) DOUBLE FEE DUE: _____
TOTAL AMOUNT DUE: 15.00

INSPECTION:
 Will be ready on _____, 19__ : or Will Call XX
CONTRACTOR'S NAME: Mike Laplante
ADDRESS: 220 Ind Way
TEL: _____
MASTER LICENSE NO.: 12585 **SIGNATURE OF CONTRACTOR:**
Mike Laplante
LIMITED LICENSE NO.: _____

ELECTRICAL INSTALLATIONS -

INSPECTIONS: Service _____ by _____ APPLICATION
Service called in _____
Closing-in _____ by _____

PROGRESS INSPECTIONS: _____ / _____ / _____
_____ / _____ / _____
_____ / _____ / _____
_____ / _____ / _____

Permit Number 00-748
Final Inspection Date of Permit 11/14/78
By Inspector [Signature]
Permit Application Register Page No. 25

DATE	REMARKS

- MISCELLANEOUS (number of)
- Branch Panels
- Transformer
- Air Conditioner Control Unit
- Separate Units (windows)
- Signs 20 sq ft and under
- Over 20 sq ft
- Swimming Pools Above Ground
- In Ground
- Private/Industrial Alarm Receivers (Commercial)
- Heavy Duty Outlets 250 Volts (with no switches) 20 amperes and under
- over 20 amperes
- Control Panels, etc.
- Attachments to wires
- Recessed after fire
- Emergency Light Battery
- Emergency Generators

FOR ADDITIONAL WORK NOT ON ORIGINAL PERMIT
FOR REISSUE OF A "STOP ORDER" (10-18-78)
TOTAL AMOUNT DUE
INSTALLATION FEE DUE
DOUBLE FEE DUE

INSPECTION: _____
CONTRACTOR'S NAME: _____
ADDRESS: _____
CITY: _____
STATE: _____
ZIP: _____
PHONE: _____
SIGNATURE OF CONTRACTOR: _____

PLUMBING APPLICATION

Department of Human Services
Division of Health Engineering
(207) 283-3825

PROPERTY ADDRESS

Town Or Plantation: PORTLAND ME.
Street: ROXBURY ST.
Subdivision Lot #: HILLCREST LOT 11

PROPERTY OWNERS NAME

Last: WALTER First: ALAN
Applicant Name: ALAN WALTER
Mailing Address of Owner/Applicant (if Different): 285 HILLCREST PARK
1117 1/2 ST. PORT.

PORTLAND 3645 TOWN COPY

Date Permitted: 9-18-89 Fee: \$178.00 Credit Fee Charged

Local Plumbing Inspector Signature: [Signature] L.P.I. #: 1123

Owner/Applicant Statement

I certify that the information submitted is correct to the best of my knowledge and understand that any falsification is reason for the Local Plumbing Inspector to deny a Permit.

Signature of Owner/Applicant: [Signature] Date: 9-18-89

Caution: Inspection Required

I have inspected the installation authorized above and found it to be in compliance with the Maine Plumbing Rules.

Local Plumbing Inspector Signature: _____ Date Approved: NOV 6 1989

PERMIT INFORMATION

This Application is for	Type Of Structure To Be Served:	Plumbing To Be Installed By:
1. <input checked="" type="checkbox"/> NEW PLUMBING 2. <input type="checkbox"/> RELOCATED PLUMBING OCT. 1.1 1989	1. <input checked="" type="checkbox"/> SINGLE FAMILY DWELLING 2. <input type="checkbox"/> MODULAR OR MOBILE HOME 3. <input type="checkbox"/> MULTIPLE FAMILY DWELLING 4. <input type="checkbox"/> OTHER - SPECIFY: _____	1. <input checked="" type="checkbox"/> MASTER PLUMBER 2. <input type="checkbox"/> OIL BURNERMAN 3. <input type="checkbox"/> MFG'D. HOUSING DEALER/MECHANIC 4. <input type="checkbox"/> PUBLIC UTILITY EMPLOYEE 5. <input type="checkbox"/> PROPERTY OWNER LICENSE # <u>112347</u>

Number	Hook-Ups And Piping Relocation	Number	Column 2 Type of Fixture	Number	Column 1 Type of Fixture
	HOOK-UP: to public sewer in those cases where the connection is not regulated and inspected by the local Sanitary District.	2	Hosebibb / Silcock	1	Bathtub (and Shower)
			Floor Drain	1	Shower (Separate)
			Urinal	1	Sink
	HOOK-UP: to an existing subsurface wastewater disposal system.		Drinking Fountain	1	Wash Basin
			Indirect Waste	2	Water Closet (Toilet)
			Water Treatment Softener, Filter, etc.	1	Clothes Washer
	PIPING RELOCATION: of sanitary lines, drains, and piping without new fixtures.		Grease/Oil Separator	1	Dish Washer
			Dental Cuspidor		Garbage Disposal
			Bidet		Laundry Tub
	Hook-Ups (Subtotal)		Other: _____	1	Water Heater
\$	Hook-Up Fee		Fixtures (Subtotal) Column 2	10	Fixtures (Subtotal) Column 1
				2	Fixtures (Subtotal) Column 2
				12	Total Fixtures
				\$ 34	Permit Fee (Total)

SEE PERMIT FEE SCHEDULE FOR CALCULATING FEE

Page 1 of 1
H.E. 211 Rev. 4-83

TOWN COPY



APPLICATION FOR PERMIT
DEPARTMENT OF BUILDING INSPECTIONS SERVICES
ELECTRICAL INSTALLATIONS

Date Sept 29, 1989, 19__
 Receipt and Permit number 00747

To the CHIEF ELECTRICAL INSPECTOR, Portland, Maine:

The undersigned hereby applies for a permit to make electrical installations in accordance with the laws of Maine, the Portland Electrical Ordinance, the National Electrical Code and the following specifications:

LOCATION OF WORK: Lo 11 Hillcrest
 OWNER'S NAME: Custom Built Homes of Me ADDRESS: _____

		FEES
OUTLETS:		
Receptacles _____	Switches _____	Plugmold _____
ft. TOTAL <u>31 to 60</u>		5.00
FIXTURES: (number of)		
Incandescent _____	Flourescent _____	(not strip) TOTAL <u>1 to 10</u>
Strip Flourescent _____ ft.		3.00
SERVICES:		
Overhead _____	Underground <u>XX</u>	Temporary _____
TOTAL amperes <u>100</u> ..		3.00
METERS: (number of) <u>1</u> ..		.50
MOTORS: (number of)		
Fractional _____		
1 HP or over _____		
RESIDENTIAL HEATING:		
Oil or Gas (number of units) <u>1</u> ..		3.00
Electric (number of rooms) _____		
COMMERCIAL OR INDUSTRIAL HEATING:		
Oil or Gas (by a main boiler) _____		
Oil or Gas (by separate units) _____		
Electric Under 20 kws _____	Over 20 kws _____	
APPLIANCES: (number of)		
Ranges _____	<u>1</u>	Water Heaters _____
Cook Tops _____		Disposals _____
Wall Ovens _____		Dishwashers _____
Dryers _____	<u>1</u>	Compactors _____
Fans _____	<u>1</u>	Others (denote) _____
TOTAL <u>5</u> ..		7.50
MISCELLANEOUS: (number of)		
Branch Panels <u>1</u> ..		1.00
Transformers _____		
Air Conditioners Central Unit _____		
Separate Units (windows) _____		
Signs 20 sq. ft. and under _____		
Over 20 sq. ft. _____		
Swimming Pools Above Ground _____		
In Ground _____		
Fire/Burglar Alarms Residential _____		
Commercial _____		
Heavy Duty Outlets, 220 Volt (such as welders) 30 amps and under _____		
over 30 amp s _____		
Circus, Fairs, etc. _____		
Alterations to wires _____		
Repairs after fire _____		
Emergency Lights, battery _____		
Emergency Generators _____		
FOR ADDITIONAL WORK NOT ON ORIGINAL PERMIT		INSTALLATION FEE DUE
FOR REMOVAL OF A "STOP ORDER" (304-16.b)		DOUBLE FEE DUE
		TOTAL AMOUNT DUE: <u>23.00</u>

INSPECTION: _____ service ready for inspec. (72 hrs)
 Will be ready on Sept 29, 19__; or Will Call _____
 CONTRACTOR'S NAME: Kirk Ordway Elec
 ADDRESS: 122 Elm St So Ptd
 TEL.: _____
 MASTER LICENSE NO.: 8667 SIGNATURE OF CONTRACTOR: _____
 LIMITED LICENSE NO.: _____

INSPECTOR'S COPY — WHITE
 OFFICE COPY — CANARY
 CONTRACTOR'S COPY — GREEN



APPLICATION FOR PERMIT
DEPARTMENT OF BUILDING INSPECTIONS SERVICES
ELECTRICAL INSTALLATIONS

Date Sept 29, 1989, 19

Receipt and Permit number 0076

To the **CHIEF ELECTRICAL INSPECTOR, Portland, Maine:**

The undersigned hereby applies for a permit to make electrical installations in accordance with the laws of Maine, the Portland Electrical Ordinance, the National Electrical Code and the following specifications:

LOCATION OF WORK: Lot 9 Hillcrest West

OWNER'S NAME: Custom Built Homes of ADDRESS: _____

		FEES
OUTLETS:	Receptacles _____ Switches _____ Plugmold _____ ft. TOTAL <u>31 to 60</u>	5.00
FIXTURES: (number of)	Incandescent _____ Fluorescent _____ (not strip) TOTAL <u>1 to 10</u>	3.00
	Strip Fluorescent _____ ft.	_____
SERVICES:	Overhead _____ Underground <u>XX</u> Temporary _____ TOTAL amperes <u>100</u>	3.00
METERS: (number of)	<u>1</u>50
MOTORS: (num. of)	Fractional _____	_____
	1/2 HP or over _____	_____
RESIDENTIAL HEATING:	Oil or Gas (number of units) <u>1</u>	3.00
	Electric (number of rooms)	_____
COMMERCIAL OR INDUSTRIAL HEATING:	Oil or Gas (by a main boiler)	_____
	Oil or Gas (by separate units)	_____
	Electric Under 20 kws _____ Over 20 kws _____	_____
APPLIANCES: (number of)	Ranges <u>1</u>	_____
	Cook Tops _____	_____
	Wall Ovens _____	_____
	Dryers <u>1</u>	_____
	Fans <u>1</u>	_____
	Water Heaters _____	_____
	Disposals <u>1</u>	_____
	Dishwashers <u>1</u>	_____
	Compactors _____	_____
	Others (denote) _____	_____
	TOTAL: <u>5</u>	7.50
MISCELLANEOUS: (number of)	Branch Panels <u>1</u>	1.00
	Transformers	_____
	Air Conditioners Central Unit _____	_____
	Separate Units (windows)	_____
	Signs 20 sq. ft. and under _____	_____
	Over 20 sq. ft. _____	_____
	Swimming Pools Above Ground _____	_____
	In Ground _____	_____
	Fire/Burglar Alarms Residential _____	_____
	Commercial _____	_____
	Heavy Duty Outlets, 220 Volt (such as welders) 30 amps and under _____	_____
	over 30 amps _____	_____
	Circus, Fairs, etc. _____	_____
	Alterations to wires _____	_____
	Repairs after fire _____	_____
	Emergency Lights, battery _____	_____
	Emergency Generators _____	_____

FOR ADDITIONAL WORK NOT ON ORIGINAL PERMIT **INSTALLATION FEE DUE:** _____
 FOR REMOVAL OF A STOP ORDER (304-16b) **DOUBLE FEE DUE:** _____
TOTAL AMOUNT DUE: 23.00

INSPECTION: Service ready (72 Hrs)
 Will be ready on Sept 29, 1989; or Will Call _____
CONTRACTOR'S NAME: Kirk Ordway Elec
ADDRESS: 122 Elm St. So Pkld
TEL: _____
MASTER LICENSE NO.: 8667 **SIGNATURE OF CONTRACTOR:** Kirk Ordway
LIMITED LICENSE NO.: _____

INSPECTOR'S COPY — WHITE
 OFFICE COPY — CANARY
 CONTRACTOR'S COPY — GREEN

ELECTRICAL INSTALLATIONS



INSPECTIONS: Service 100 amp by [Signature]
 Service called in [Signature]
 Closing in [Signature]

Permit Number 00108
 Date of Permit [Signature]
 Final Inspection [Signature]
 By Inspector [Signature]
 Permit Application Register Page No. [Signature]

PROGRESS INSPECTIONS:

Contractor's Name _____
 Address _____
 City _____
 Province _____
 Telephone _____

DATE	REMARKS
	Electric Under 20 kva
	All in Grid (i.e. separate lines)
	Oil or Gas (i.e. main tank)
	COMMERCIAL OR INDUSTRIAL BUILDING
	Electric (number of units)
	HEATING OR HEATING
	Water Heaters
	Boilers
	Stoves
	Wash Basins
	Cook Tops
	Refrigerators
	Freezers
	Others (denote)
	MISCELLANEOUS: (number of)
	Branch Panels
	Transformers
	Air Conditioners Central Unit
	Separate Units (windows)
	Over 20 ft and under
	Over 20 ft
	Swimming Pools Above Ground
	In Ground
	Buildings Alarm Systems
	Common
	Heavy Duty Over 200 Volts (number of units) and under
	over 20 mva
	Circuit Breakers etc
	Alterations to wires
	Repairs after fire
	Emergency Lights
	Emergency Generators

FOR REMOVAL OF A STOP ORDER OR FOR ADDITIONAL WORK NOT OF ORIGINAL PERMIT DOUBLE FEE DUE

CONTRACTOR'S COPY - GREEN
 OFFICE COPY - CANAR
 INSPECTOR'S COPY - WHITE

PLUMBING APPLICATION

Department of Human Services
Division of Health Engineering
(207) 289-3826

PROPERTY ADDRESS

Town Or Plantation: Kennebunk 2016

Street: WINDSOR ST

Subdivision Lot #: 109

PROPERTY OWNERS NAME

Last: WINDSOR

Applicant Name: 17 WINDSOR ST
KENNEBUNK, ME

Mailing Address of Owner/Applicant (if Different): 383 WINDSOR ST
UNIT #1

FORTLAND 3643 TOWN COPY

9-1-89 FEE

Local Plumbing Inspector Signature

L.P.I. # 11213

Owner/Applicant Statement

I certify that the information submitted is correct to the best of my knowledge and understand that any falsification is reason for the Local Plumbing Inspector to deny a Permit.

Signature of Owner/Applicant: _____ Date: _____

Caution: Inspection Required

I have inspected the installation authorized above and found it to be in compliance with the Maine Plumbing Rules.

Local Plumbing Inspector Signature: _____ Date Approved: 2-4-1990

PERMIT INFORMATION

<p>This Application is for</p> <p>1. <input checked="" type="checkbox"/> NEW PLUMBING</p> <p>2. <input type="checkbox"/> RELOCATED PLUMBING</p> <p><u>2-1989</u> <u>OCT 11 1989</u></p>	<p>Type Of Structure To Be Served:</p> <p>1. <input checked="" type="checkbox"/> SINGLE FAMILY DWELLING</p> <p>2. <input type="checkbox"/> MODULAR OR MOBILE HOME</p> <p>3. <input type="checkbox"/> MULTIPLE FAMILY DWELLING</p> <p>4. <input type="checkbox"/> OTHER - SPECIFY _____</p>	<p>Plumbing To Be Installed By:</p> <p>1. <input checked="" type="checkbox"/> MASTER PLUMBER</p> <p>2. <input type="checkbox"/> OIL BURNERMAN</p> <p>3. <input type="checkbox"/> MFG'D. HOUSING DEALER/MECHANIC</p> <p>4. <input type="checkbox"/> PUBLIC UTILITY EMPLOYEE</p> <p>5. <input type="checkbox"/> PROPERTY OWNER</p> <p>LICENSE # <u>1012167</u></p>
--	---	---

Number	Hook-Ups And Piping Relocation	Number	Column 2 Type Of Fixture	Number	Column 1 Type Of Fixture
	HOOK-UP: to public sewer in those cases where the connection is not regulated and inspected by the local Sanitary District.	2	Hosebibb / Silcock	2	Bathtub (and Shower)
			Floor Drain		Shower (Separate)
			Urinal	1	Sink
	HOOK-UP: to an existing subsurface wastewater disposal system.		Drinking Fountain	2	Wash Basin
			Indirect Waste	2	Water Closet (Toilet)
			Water Treatment Softener, Filter, etc.		Clothes Washer
	PIPING RELOCATION: of sanitary lines, drains, and piping without new fixtures.		Grease/Oil Separator	1	Dish Washer
			Dental Cuspidor		Garbage Disposal
			Bidet		Laundry Tub
	Hook-Ups (Subtotal)		Other: _____	1	Water Heater
	Hook-Up Fee	2	Fixtures (Subtotal) Column 2	10	Fixtures (Subtotal) Column 1
				2	Fixtures (Subtotal) Column 2
				12	Total Fixtures
				\$ 34	
				\$ 34	

SEE PERMIT FEE SCHEDULE FOR CALCULATING FEE

TOWN COPY



CITY OF PORTLAND, MAINE
Department of Building Inspection

Certificate of Occupancy

LOCATION

Lot 12 Hillcrest Circle

Issued to Liberty Group

Date of Issue October 17, 1989

This is to certify that the building, premises, or part thereof, at the above location, built — altered — changed as to use under Building Permit No. 89/1627, has had final inspection, has been found to conform substantially to requirements of Zoning Ordinance and Building Code of the City, and is hereby approved for occupancy or use, limited or otherwise, as indicated below.

PORTION OF BUILDING OR PREMISES

Entire

APPROVED OCCUPANCY

Single Family

Limiting Conditions:

None

This certificate supersedes
certificate issued

Approved:

(Date)

Inspector

Inspector of Buildings

Notice: This certificate identifies the use of building or premises and ought to be transferred from owner to owner when property of sales hands. Copy will be furnished to owner or lessee for one dollar.

PERMIT #

001627

CITY OF Portland

BUILDING PERMIT APPLICATION

MAP #

LOT #

Owner: L. Betty Groun

Address: 38 Preble St., Portland

LOCATION OF CONSTRUCTION XXX Lot #12, by Street Hillcrest

CONTRACTOR: Stan Warren SUBCONTRACTORS: 772-0548

ADDRESS: 38 Preble St., Portland

Est. Construction Cost: \$30,000 Type of Use: single family

Past Use: _____

Building Dimensions L W Sq. Ft. # Stories: Lot Size:

Is Proposed Use: _____ Seasonal _____ Condominium _____ Apartment _____

Conversion - Explain Minor, Minor Site Plan and to construct new as

COMPLETE ONLY IF THE NUMBER OF UNITS WILL CHANGE per attached plans.

Residential Buildings Only:
Of Dwelling Units _____ # Of New Dwelling Units _____

Foundation:

1. Type of Soil: _____
2. Set Backs - Front _____ Rear _____ Side(s) _____
3. Footings Size: _____
4. Foundation Size: _____
5. Other: _____

Floor:

1. Sills Size: _____ Sills must be anchored.
2. Girder Size: _____
3. Lally Column Spacing: _____ Size: _____
4. Joists Size: _____ Spacing 16" O.C.
5. Bridging Type: _____ Size: _____
6. Floor Sheathing Type: _____ Size: _____
7. Other Material: _____

Exterior Walls:

1. Studding Size _____ Spacing _____
2. No. windows _____
3. No. Doors _____
4. Header Sizes _____ Span(s) _____
5. Bracing: Yes _____ No _____
6. Corner Posts Size _____
7. Insulation Type _____ Size _____
8. Sheathing Type _____ Size _____
9. Siding Type _____ Weather Exposure _____
10. Masonry Materials _____
11. Metal Materials _____

Interior Walls:

1. Studding Size _____ Spacing _____
2. Header Sizes _____ Span(s) _____
3. Wall Covering Type _____
4. Fire Wall if required _____
5. Other Materials: _____

For Official Use Only

Date: December 30, 1988 Subdivision: Yes / No _____

Inside Fire Limits _____ Name _____

Edg Code _____ Lot _____

Time Limit _____ Block _____

Estimated Cost: \$30,000 Permit Exp. Ratio: _____

Value of Structure _____ Ownership: _____

Fee: \$50.00 - MINOR, MINOR Site plan _____

_____ Building Permit _____

Ceiling:

1. Ceiling Joist Size: _____
2. Ceiling Strapping Size _____
3. Type Ceiling: _____
4. Insulation Type _____ Size _____
5. Ceiling Height: _____

Roof:

1. Truss or Rafter Size _____
2. Sheathing Type _____
3. Roof Covering Type _____
4. Other _____

Chimneys:

Type: _____ Number of Fire Places _____

Heating:

Type of Heat: _____

Electrical:

Service Entrance Size: _____ Smoke Detector Required Yes _____ No _____

Plumbing:

1. Approval of soil test if required _____
2. No. of Tubs or Showers 2 No _____
3. No. of Flushes _____
4. No. of Lavatories 00.00
5. No. of Other Fixtures 00.251

Swimming Pools:

1. Type: _____
2. Pool Size: _____ x _____ Square Footage
3. Must conform to National Electrical Code and State Law.

Zoning:

District: R-2 Street Frontage Req. _____ Provided _____

Review Required:

Required Setbacks: Front _____ Back _____ Side _____

Zoning Board Approval: Yes _____ No _____ Date: _____

Planning Board Approval: Yes _____ No _____ Date: _____

Conditional Use: _____ Variance _____ Site Plan _____ Subdivision _____

Shore and Floodplain Mgmt _____ Special Exception _____

Other (Explain) _____

Date Approved: _____

Permit Received By Nancy J. GUSTAN

Signature of Applicant Stanley C. Warren

Signature of CEO Agent for

Inspection Dates _____

PERMIT ISSUED
Date: 12/30/88
WITH LETTER

88/05/61

White Tax Assessor

Yellow GPCOG

White Tax CEO

Copyright GPCOG 1987

PLOT PLAN

N



[Handwritten scribble]

FEES (Breakdown From Front)
Base Fee \$25.00 _____
Subdivision Fee \$ _____
Site Plan Review Fee \$ 50.00 _____
Other Fees \$ 145.00 _____
(Explain) _____
Late Fee \$ _____

Type	Inspection Record	Date
_____	_____	____/____/____
_____	_____	____/____/____
_____	_____	____/____/____
_____	_____	____/____/____
_____	_____	____/____/____

COMMENTS 12-11-19 OK for City

Signature of Applicant Stanley C. Wannon Agent for owner Date 12/30/88