

PLUMBING APPLICATION

Town or Plantation: Portland
 Street: Newton St.
 Subdivision Lot #: _____
 PROPERTY OWNERS NAME:
 Last: Price First: Mike
 Applicant Name: Robert Price
 Mailing Address of Owner/Applicant (if Different): 11 Pleasant Rd. So. Windham, Me.

PORTLAND PERMIT # 1,658 TOWN COPY
 \$ _____ FEE
 L.P.I. # _____
 Local Plumbing Inspector Signature: [Signature]
 Date Approved: JUL 9 - 1986

Owner/Applicant Statement
 I certify that the information submitted is correct to the best of my knowledge and understand that any falsification is a reason for the Local Plumbing Inspector to deny a Permit.

Inspection Required
 I have inspected the installation authorized above and find it to be in compliance with the Maine Plumbing Rules.

Signature of Owner/Applicant: _____ Date: _____ Local Plumbing Inspector Signature: _____ Date Approved: JUL 9 - 1986

PERMIT INFORMATION

This Application is for	Type Of Structure To Be Served:	Plumbing To Be Installed By:
1. <input checked="" type="checkbox"/> NEW PLUMBING 2. <input type="checkbox"/> RELOCATED PLUMBING	1. <input checked="" type="checkbox"/> SINGLE FAMILY DWELLING 2. <input type="checkbox"/> MODULAR OR MOBILE HOME 3. <input type="checkbox"/> MULTIPLE FAMILY DWELLING 4. <input type="checkbox"/> OTHER - L.P.C.I. _____	1. <input checked="" type="checkbox"/> MASTER PLUMBER 2. <input type="checkbox"/> OIL BURNERMAN 3. <input type="checkbox"/> MFG'D. HOUSING DEALER/MECHANIC 4. <input type="checkbox"/> PUBLIC UTILITY EMPLOYEE 5. <input type="checkbox"/> PROPERTY OWNER LICENSE # <u>1,742</u>

Number	Hook-Ups And Piping Relocation	Column 2		Column 1	
		Number	Type Of Fixture	Number	Type Of Fixture
	HOOK-UP: to public sewer in those cases where the connection is not regulated and inspected by the local Sanitary District.	1	Hosebibb / Sillcock	1	Bathroom (and Shower)
			Floor Drain		Shower (Separate)
			Urinal	1	Sink
	HOOK-UP: to an existing subsurface wastewater disposal system		Drinking Fountain	1	Wash Basin
			Indirect Waste	1	Water Closet (Toilet)
			Water Treatment Softener, Filter, etc.	1	Clothes Washer
			Grease/Oil Separator	1	Dish Washer
	PIPING RELOCATION of sanitary lines, drains, and piping without new fixtures.		Dental Cuspidor		Garbage Disposal
			Bidet		Laundry Tub
			Other: _____	1	Water Heater
	Hook-Ups (Subtotal)				
\$	Hook-Up Fee	1	Fixtures (Subtotal) Column 2	7	Fixtures (Subtotal) Column 1
				1	Other Fixtures
				8	
				24	

SEE PERMIT FEE SCHEDULE FOR CALCULATING FEE

PLUMBING APPLICATION

Department of Public Services
 Division of Health Engineering
 2071 Broadway

Town or
 Parishes: **PORTLAND**

Street
 Subdivision Lot #: **Newport**

Sunshine Contractors

Last Name: _____

Applicant
 Name: **Ralph F. Blake plumb + Htg**

Mailing Address of
 Owner/Applicant
 (if Different): **577 ALBURN ST**

PORTLAND PERMIT # **175** TOWN COPY

15-7-86

Ronald J. [Signature]

L.P.I. # _____

Owner/Applicant Statement

I certify that the information submitted is accurate to the best of my knowledge and belief, and that this application is in compliance with the Local Plumbing Code of the State of Maine.

Signature of Owner/Applicant: _____ Date: _____

Caution: Inspection Required

I have inspected the installation authorized above and found it to be in compliance with the Maine Plumbing Rules.

Local Plumbing Inspector Signature: _____ Date Approved: **JUL 22 1986**

<p>This Application is for</p> <p>1. <input checked="" type="checkbox"/> NEW PLUMBING</p> <p>2. <input type="checkbox"/> RELOCATED PLUMBING</p> <p>DATE: MAY 12 1986</p>	<p>Type Of Structure To Be Served:</p> <p>1. <input checked="" type="checkbox"/> SINGLE FAMILY DWELLING</p> <p>2. <input type="checkbox"/> MODULAR OR MOBILE HOME</p> <p>3. <input type="checkbox"/> MULTIPLE FAMILY DWELLING</p> <p>4. <input type="checkbox"/> OTHER - SPECIFY: _____</p>	<p>Plumbing To Be Installed By:</p> <p>1. <input checked="" type="checkbox"/> MASTER PLUMBER</p> <p>2. <input type="checkbox"/> OIL BURNER MAN</p> <p>3. <input type="checkbox"/> MFG. HOUSING DEALER/MECHANIC</p> <p>4. <input type="checkbox"/> PUBLIC UTILITY EMPLOYEE</p> <p>5. <input type="checkbox"/> PROPERTY OWNER</p> <p>LICEN# 01890</p>
--	--	---

Number	Hook-Ups And Piping/Relocation	Number	Column 2 Type Of Fixture	Number	Column 1 Type Of Fixture
	HOOK-UP: to public sewer in _____ where the connection is made by _____		Hosebibb / Sillcock	1	Bathtub (and Shower)
			Floor Drain		Shower (Separate)
			Urinal	1	Sink
			Drinking Fountain	1	Wash Basin
			Indirect Waste	1	Water Closet (Toilet)
			Water Treatment Softener, Filter, etc.	1	Clothes Washer
			Grease/Oil Separator		Dish Washer
			Drainal Cuspidor		Garbage Disposal
			Bidet		Laundry Tub
			Other: _____	1	Water Heater
			Fixtures (Subtotal) Column 2	6	
				6	
				18	

PORTLAND
 Date Permit Issued: **15-7-86**
 Permit # **1752**
 Fee: **11.18**

Ronald J. [Signature]
 Local Plumbing Inspector Signature

THE WORK SPECIFIED IN THIS APPLICATION IS HEREBY AUTHORIZED TO BE INSTALLED IN ACCORDANCE WITH THE RULES. THIS PERMIT EXPIRES AFTER SIX MONTHS FROM DATE ISSUED UNLESS WORK HAS COMMENCED.

SEE PERMIT FEE SCHEDULE FOR CALCULATING FEE

PLUMBING APPLICATION

Department of Human Services
Division of Health Engineering
(207) 229-3828

PROPERTY ADDRESS

Town or Plantation: PORTLAND

Street Subdivision Lot #: NEWTON ST.

PROPERTY OWNERS NAME

Last: McDERMOTT First: PATRICIA

Applicant Name: JAMES VOEL

Mailing Address of Owner/Applicant (if Different): BOX 291 SHADLEIGH ME

PORTLAND PERMIT # 806 TOWN COPY

Date Permit Expires: 12-14-84 \$ _____ FEE Charge

[Signature] L.P.I. # _____

Owner/Applicant Statement

I certify that the information submitted is correct to the best of my knowledge and understand that any falsification is reason for the Local Plumbing Inspector to deny a Permit.

[Signature]
Signature of Owner/Applicant

11 AM
Date

Caution: Inspection Required

I have inspected the installation authorized above and found it to be in compliance with the Maine Plumbing Rules.

JAN 9 1985
Date Approved

[Signature]
Local Plumbing Inspector Signature

PERMIT INFORMATION

<p>This Application is for</p> <p>1. <input checked="" type="checkbox"/> NEW PLUMBING</p> <p>2. <input type="checkbox"/> RELOCATED PLUMBING</p> <p>DEC 18 1984</p>	<p>Type Of Structure To Be Served:</p> <p>1. <input checked="" type="checkbox"/> SINGLE FAMILY DWELLING</p> <p>2. <input type="checkbox"/> MODULAR OR MOBILE HOME</p> <p>3. <input type="checkbox"/> MULTIPLE FAMILY DWELLING</p> <p>4. <input type="checkbox"/> OTHER - SPECIFY: _____</p>	<p>Plumbing To Be Installed By:</p> <p>1. <input checked="" type="checkbox"/> MASTER PLUMBER</p> <p>2. <input type="checkbox"/> OIL BURNERMAN</p> <p>3. <input type="checkbox"/> MFG D. HOUSING DEALER/MECHANIC</p> <p>4. <input type="checkbox"/> PUBLIC UTILITY EMPLOYEE</p> <p>5. <input type="checkbox"/> PROPERTY OWNER</p> <p>LICENSE # <u>102314</u></p>
---	--	--

Number	Hook-Ups And Piping Relocation	Number	Column 2 Type of Fixture	Number	Column 1 Type of Fixture
	HOOK-UP: to public sewer in those cases where the connection is not regulated and inspected by the local Sanitary District.		Hosebibb / Sillcock		Bathub (and Shower)
			Floor Drain		Shower (Separate)
			Urinal		Sink
	HOOK-UP: to an existing subsurface wastewater disposal system.		Drinking Fountain		Wash Basin
			Indirect Waste		Water Closet (Toilet)
			Water Treatment Softener, Filter, etc.		Clothes Washer
	PIPING RELOCATION, of sanitary lines, drains, and piping without new fixtures.		Grease/Oil Separator		Dish Washer
			Dental Cuspidor		Garbage Disposal
			Bidet		Laundry Tub
	Hook-Ups (Subtotal)		Other: _____		Water Heater
\$	Hook-Up Fee		Fixtures (Subtotal) Column 2		Fixtures (Subtotal) Column 1
				7	Fixtures (Subtotal) Column 2
				8	Total Fixtures
				\$ 24.	Fixture Fee
				\$	Hook-Up Fee
				\$ 24.	Permit Fee (Total)

SEE PERMIT FEE SCHEDULE FOR CALCULATING FEE

TOWN COPY

1335 E-18-21

April 11, 1927.

Michael DeCoursey,
8 Dyer St.,
Portland, Me.

Dear Sir:

Referring to your application for a building permit to cover erection of a one-story dwelling on Lot 498 Newton St., it is noted that you have the girder marked 4 x 6 on your plan while the law calls for no less than 6 x 8 for buildings to be used for human habitation. You have indicated that the rafters will be 2 x 5. The law calls for 2 x 6 as a minimum. You have stated that this is to be a one-story building, but you have given sizes for floor joists under the second floor indicating that the building is to be at least 1 1/2 stories. You have stated that there is to be no heat and no chimney. If you secure a permit which does not cover these two items, it will be necessary to cover heating apparatus ~~of the human dwelling~~ by another permit later. It should also be noted that any other than a masonry chimney is prohibited and erection of a metal smoke pipe will make you liable for violation of the law.

The application will be held in this office awaiting further information from you.

Yours truly,

Inspector of Building



(R) GENERAL RESIDENCE ZONE

FOREST AVENUE

HOLBRAEK ST

Lot No
445-496-497-498

NEWTON ST

NATICK ST

NEW STONE CLAIR

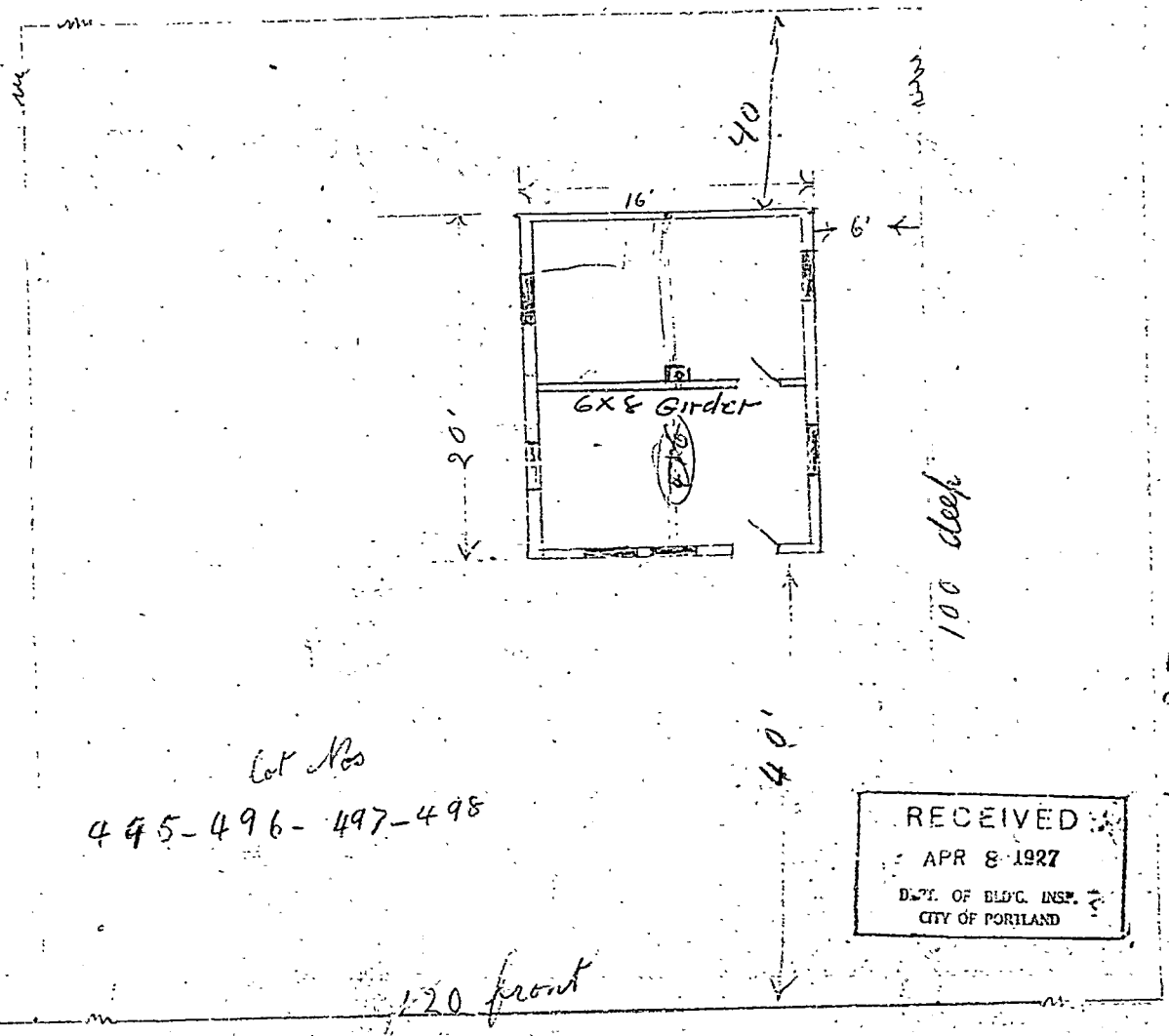

RECEIVED
 APR 8 1927
 DEPT. OF BLDG. INSP.
 CITY OF PORTLAND

floor Timbers
 2" X 7" outside studs 2" X 4" inside 2" X 3"
 no studs 2" X 6"



(R) GENERAL RESIDENCE ZONE

Permit No. 0361

APPLICATION FOR PERMIT

PERMIT ISSUED

Class of Building or Type of Structure 3rd

Portland, Maine, April 9 1937 APR 14 1937

To the INSPECTOR OF BUILDINGS, PORTLAND, ME.

The undersigned hereby applies for a permit to erect ~~the~~ the following building ~~structure~~ equipment in accordance with the Laws of the State of Maine, the Building Code of the City of Portland, plans and specifications, if any, submitted herewith and the following specifications:

Location Lot 498 Newton St. Ward 9 Within Fire Limits? NO Dist. No. ---
 Owner's or ~~Lessee's~~ name and address Michael McCannoy 8 Dyer St. Telephone ---
 Contractor's name and address --- Telephone ---
 Architect's name and address ---
 Proposed use of building Camp No. families 1
 Other buildings on same lot no

Description of Present Building to be Altered

Material --- No. stories --- Heat --- Style of roof --- Roofing ---
 Last use --- No. families ---

General Description of New Work

3 ~~Build~~ 2 room camp 16'-0" x 20'-0"

Details of New Work

Size, front 16 depth 20 No. stories 1 1/2 Height average grade to highest point of roof 10
 To be erected on solid or filled land? solid earth or rock? earth
 Material of foundation posts Thickness, top --- bottom ---
 Material of underpinning --- Height --- Thickness ---
 Kind of roof pitch Roof covering Slate Surface
 No. of chimneys none Material of chimneys Brick of lining Tile
 Kind of heat --- Type of fuel Coal Distance, heater to chimney ---

If oil burner, name and model ---
 Capacity and location of oil tanks ---
 Is gas fitting involved? no Size of service ---

Corner posts 4x4 Sills 4x8 Girt or ledger board? --- Size ---
 Material columns under girders --- Size --- Max. on centers ---

Studs (outside walls and carrying partitions) 2x4-16" O.C. Girders 6x8 or larger. Bridging in every floor and flat roof span over 8 feet. Sills and corner posts all one piece in cross section.

Joists and rafters: 1st floor 1 1/2" x 8", 2nd 2x6, 3rd unfinished, roof 2x6

On centers: 1st floor 16, 2nd 16, 3rd ---, roof 16 20"

Maximum span: 1st floor 11' 0", 2nd 11' 0", 3rd ---, roof ---

If one story building with masonry walls, thickness of walls? --- height? ---

If a Garage

No. cars now accommodated on same lot ---, to be accommodated ---

Total number commercial cars to be accommodated ---

Will automobile repairing be done other than minor repairs to cars habitually stored in the proposed building? ---

Miscellaneous

Will above work require removal or disturbing of any shade tree on a public street? no

Plans filed as part of this application? yes No. sheets 1

Estimated cost \$ 577 800 Fee \$.75

Will there be in charge of the above work a person competent to see that the State and City requirements pertaining thereto are observed? yes

INSPECTION COPY

Signature of ---

3-2-37

Ward 7 Permit No. 27161

Location Lot 49 & Newton

Owner M. Charles S. Sweeney

Date of permit April 14/27

Notif. closing-in _____

Inspn. closing-in _____

Final Notif. _____

Final Inspn. _____

Cert. of Occupancy issued _____

NOTES

Primer applied 8/17/27 ^{no water} done

Lapsed

0101



Location, ownership and detail must be correct, complete and legible. Separate application required for every building. Plans must be filed with this application.

APPLICATION FOR PERMIT TO BUILD

(3D CLASS BUILDING)

Portland, Me., July 24, 1923 19

TO THE
INSPECTOR OF BUILDINGS

The undersigned hereby applies for a permit to build, according to the following

Specifications:—

Location 777 Newton Street Ward 9 Fire Limits? no
 Name of owner is? Stephen Flaherty Address 75 Danforth Street
 Name of mechanic is? owner Address _____
 Name of architect is? _____ Address _____
 Proposed occupancy of building (purpose)? d elling
 If a dwelling or tenement house, for how many families? 1
 Are there to be stores in lower story? _____
 Size of lot, No. of feet front? _____; No. of feet rear? _____; No. of feet deep? _____
 Size of building, No. of feet front? 15ft; No. of feet rear? 15ft; No. of feet deep? 20ft
 No. of stories, front? 1; rear? _____
 No. of feet in height from the mean grade of street to the highest part of the roof? 16ft
 Distance from lot lines, front? _____ feet; side? _____ feet; side? _____ feet; rear? _____
 Firestop to be used? yes
 Will the building be erected on solid or filled land? _____
 Will the foundation be laid on earth, rock or piles? _____
 If on piles, No. of rows? _____ distance on centres? _____ length of? _____
 Diameter, top of? _____ diameter, bottom of? _____
 Size of posts, 4 x 6 Studding 2 x 4 16 O. C. Sills 4 x 8 Roof Rafters 2 x 6 24 O. C. Girders 6 x 8
 Size of girts 4 x 4
 Size of floor timbers? 1st floor 2x8, 2d _____, 3d _____, 4th _____
 O. C. " " " " 16, 2d _____, 3d _____, 4th _____
 Span " " " " not over 17ft, 2d _____, 3d _____, 4th _____
 Will the building be properly braced? _____
 Building, how framed? _____
 Material of foundation? posts thickness of? _____ laid with mortar? _____
 Underpinning, material of? _____ height of? _____ thickness of? _____
 Will the roof be flat, pitch, mansard or hip? pitch Material of roofing? asphalt
 Will the building be heated by steam, furnaces, stoves or grates? stove Will the flues be lined? yes
 Will the building conform to the requirements of the law? yes
 Means of egress? _____

PERMIT MUST BE RECEIVED BEFORE BEGINNING WORK

If the building is to be occupied as a Tenement House, give the following particulars

What is the height of cellar or basement? _____
 What will be the clear height of first story? _____ second? _____ third? _____
 State what means of egress is to be provided _____
 _____ Scuttle and stepladder to roof? _____

Estimated Cost, \$ 500.
 Signature of owner or authorized representative, Mark Flaherty
 Address, _____

Plans submitted? _____ Received by? _____

This form to be submitted in duplicate, one set to be filed with the Department and the duplicate set thereof (bearing the approval of the Inspector of Buildings) shall be kept on the work and destroyed when the work is completed.

SPROYDARTWOC

Lot 78 Newton St.

192

No. 6346

APPLICATION FOR
Permit to Build
3rd CLASS BUILDING

LOCATION
1st 78 Newton

No.

WARD. 9

Inspector.

CONDITIONS

PERMIT GRANTED

July 24, 1923

192

Permit filled out by

Permit number

Plan number

FINAL REPORT

192

Has the work been completed in accordance
with this application and plans filed and ap-
proved?

Law been violated?

Nature of violation?

Violation removed when? 192

Estimated cost of building, etc., \$

Building Inspector.

APPROVAL OF PLANS

Supervisor of

(R) GENERAL RESIDENCE ZONE

Permit No. 0841



APPLICATION FOR PERMIT PERMIT ISSUED

Class of Building or Type of Structure 3rd

Portland, Maine, June 1/27 JUN 13 1927

To the INSPECTOR OF BUILDINGS, PORTLAND, ME.

The undersigned hereby applies for a permit to erect ~~and alter~~ the following building ~~in accordance with the Laws of the State of Maine, the Building Code of the City of Portland, plans and specifications, if any, submitted herewith and the following specifications:~~

Location Lot 85 Newton Street Ward 9 Within Fire Limits? no Dist. No.
Owner's or ~~inspector's~~ name and address George E Barnham, 107 Harrin Avenue Telephone
Contractor's name and address owner Telephone
Architect's name and address none
Proposed use of building private garage 1 car No. families
Other buildings on same lot shed

Description of Present Building to be Altered

Material No. stories Heat Style of roof Roofing
Last use No. families

General Description of New Work

to build private garage

CERTIFICATE OF OCCUPANCY REQUIREMENT IS WAIVED. NOTIFICATION TO OR CLOSING-IN IS WAIVED.

Details of New Work

Size, front 12 depth 14 No. stories 1 Height average grade to highest point of roof 12ft
To be erected on solid or filled land? solid earth or rock?
Material of foundation concrete slab Thickness, top bottom
Material of underpinning Height Thickness
Kind of roof hip Roof covering asphalt shingles, Class C
No. of chimneys no Material of chimneys of lining
Kind of heat Type of fuel Distance, heater to chimney
If oil burner, name and model
Capacity and location of oil tanks
Is gas fitting involved? Size of service
Corner posts 4x4 Sills 4x4 Girt 2x4x8 Size 2-2x4
Material columns under girders Size Max. on centers
Studs (outside walls and carrying partitions) 2x4-16" O. C. Girders 6x8 or larger. Bridging in every floor and flat roof span over 8 feet. Sills and corner posts all one piece in cross section.
Joists and rafters: 1st floor concrete, 2nd, 3rd, roof 6x4x 2x6
On centers: 1st floor, 2nd, 3rd, roof 16
Maximum span: 1st floor, 2nd, 3rd, roof 9ft
If one story building with masonry walls, thickness of walls? height?

If a Garage

No. cars now accommodated on same lot none, to be accommodated 1
Total number commercial cars to be accommodated 1
Will automobile repairing be done other than minor repairs to cars habitually stored in the proposed building? no

Miscellaneous

Will above work require removal or disturbing of any shade tree on a public street? no
Plans filed as part of this application? yes No. sheets 1
Estimated cost \$ 150. Fee \$.75
Will there be in charge of the above work a person competent to see that the State and City requirements pertaining thereto are observed? yes

APPROVED INSPECTION COPY William J. Samborn CHIEF OF FIRE DEPT.

Signature of owner

3667

Ward 9 Permit No. 271841 H
L₁ Lot 85 Newton
Owner George Bamham
Date of permit June 13/27
Notif. closing-in _____
sing-in _____
Final Notif. _____
Final Inspn. _____
Cert. of Occupancy issued _____

NOTES

See moving Permit
27/
1/292

~~1/7/30
PIE
mm~~

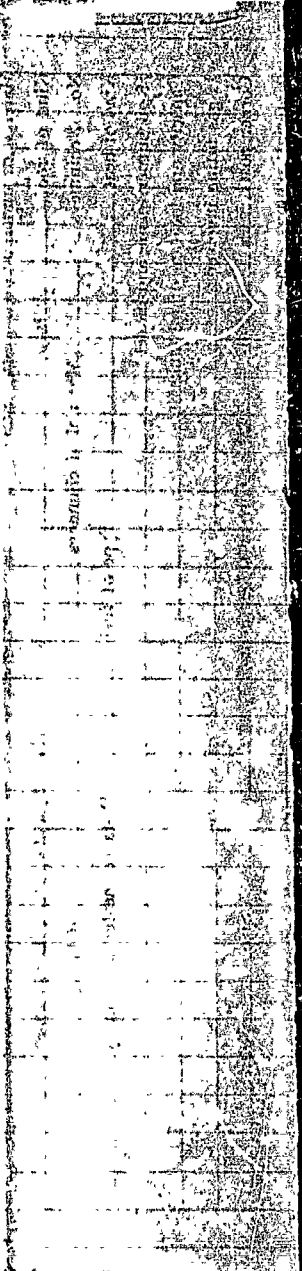



Location, ownership and detail must be correct, complete and legible. Separate application required for every building. Plans must be filed with this application.

APPLICATION FOR PERMIT TO BUILD

(3D CLASS BUILDING)

Portland, Me. August 18, 1919 19

To THE INSPECTOR OF BUILDINGS.

The undersigned hereby applies for a permit to build, according to the following Specifications: _____ Wd. 9

Location: 10th 38 Newton Street Address: 46 Adams Street

Name of owner is? John LoFavor

Name of mechanic is? Owner

Name of architect is? _____

Proposed occupancy of building (purpose)? bungalow

If a dwelling or tenement house, for how many families? _____

Are there to be stores in lower story? _____ No.

Size of lot, No. of feet front? _____; No. of feet rear? _____; No. of feet deep? _____

Size of building, No. of feet front? 22ft; No. of feet rear? _____; No. of feet deep? 26ft

No. of stories, front? 1 rear? _____

No. of feet in height from the mean grade of street to the highest part of the roof? 10ft

Distance from lot lines, front? _____ feet, side? _____ feet; rear? _____ feet

Firestop to be used? yes

Will the building be erected on solid or filled land? _____

Will the foundation be laid on earth, rock or piles? _____

If on piles, No. of rows? _____ diameter, bottom of? _____ length of? _____

Diameter, top of? _____ diameter, bottom of? _____

Size of posts? 4x6 Studding 2x4 16 0 2 Sills 4x8 Roof Rafters 2x6 24 0 ?

" girts? 4x4

" floor timbers? 1st floor 2x8 2d _____ 3d _____ 4th _____

O. C. " " " 16 " " " " " "

Span " " " not over 16 ft " " " " " "

Braces, how put in? _____

Building, how framed? _____

Material of foundation? posts thickness of? _____ laid with mortar? _____

Underpinning, material of? _____ height of? _____ thickness of? _____

Will the roof be flat, pitch, mansard, or hip? hip Material of roofing? asphalt

Will the building be heated by steam, furnaces, stoves or grates? stove Will the flues be lined? yes

Will the building conform to requirements of the law? yes

No. of brick walls? _____ and where placed? _____

Means of egress? _____

If the building is to be occupied as a Tenement House, give the following particulars:

What is the height of cellar or basement? _____ second? _____ third? _____

What will be the clear height of first story? _____

State what means of egress is to be provided? _____ Scuttle and stepladder to roof? _____

Estimated Cost, \$ 500. Signature of owner or authorized representative, *John LoFavor*

Address: _____

Plans submitted? _____ Received by: _____

PERMIT MUST BE RECEIVED BEFORE BEGINNING WORK

Plans must be submitted in duplicate, one set to be filed with the Department and the duplicate set thereof (bearing the approval of the Inspector of Buildings) shall be kept on the work and exhibited on demand.

191 9

No. 5479

**APPLICATION FOR
PERMIT TO BUILD 3d CLASS BUILDING**

LOCATION

No. Lot 88 Newton

Ward 9

Inspector.

CONDITIONS

PERMIT GRANTED

August 18, 1919 191

Permit filled out by _____

Permit number _____

Plan number _____

FINAL REPORT

191

Has the work been completed in accordance with
this application and plans filed and approved?

Law been violated? _____

Nature of violation? _____

Violation removed when? _____ 191

Estimated cost of building, etc., \$ _____

Building Inspector.

APPROVAL OF PLANS

Supervisor of Plans

Corner of Newton & Dedham Sts.

Oxford
STOCK No. 753 1/2
MADE IN U. S. A.



APPLICATION FOR PERMIT

PERMIT ISSUED

OCT 8 1975 882

CITY OF PORTLAND

B.O.C.A. USE GROUP
B.O.C.A. TYPE OF CONSTRUCTION
ZONING LOCATION PORTLAND, MAINE, Oct. 6, 1975

To the DIRECTOR OF BUILDING & INSPECTION SERVICES, PORTLAND, MAINE

The undersigned hereby applies for a permit to erect, alter, repair, demolish, move or install the following building, structure, equipment or change use in accordance with the Laws of the State of Maine, the Portland B.O.C.A. Building Code and Zoning Ordinance of the City of Portland with plans and specifications, if any, submitted herewith and the following specifications:

LOCATION corner of Newton & Dedham Sts. Fire District #1 [], #2 []
1. Owner's name and address ... M. Taylor & Son ... Telephone ...
2. Lessee's name and address ... Telephone ...
3. Contractor's name and address ... Suburban Propane ... Thompsons Point ... Telephone 772-5377 ...
4. Architect ... Specifications ... Plans ... No. of sheets ...
Proposed use of building ... construction Trailer ... No. families ...
Last use ... No. families ...
Material ... No. stories ... Heat ... Style of roof ... Roofing ...
Other buildings on same lot ... Fee \$...
Estimated contractual cost \$...

FIELD INSPECTOR - Mr. Reitz @ 775-5451 Ext. 234
GENERAL DESCRIPTION
This application is for: To install 1-100 gallon propane tank temporary heat for 2 months
Dwelling
Garage
Masonry Bldg.
Metal Bldg.
Alterations
Demolitions
Change of Use
Other

Stamp of Special Conditions

NOTE TO APPLICANT: Separate permits are required by the installers and subcontractors of heating, plumbing, electrical and mechanicals.

PERMIT IS TO BE ISSUED TO 1 [] 2 [] 3 [x] 4 []
Other: ...

DETAILS OF NEW WORK

Is any plumbing involved in this work? Is any electrical work involved in this work?
Is connection to be made to public sewer? If not, what is proposed for sewage?
Has septic tank notice been sent? Form notice sent?
Height average grade to top of plate Height average grade to highest point of roof
Size, front depth No. stories solid or filled land? earth or rock?
Material of foundation Thickness, top bottom cellar
Kind of roof Rise per foot Roof covering
No. of chimneys Material of chimneys of lining Kind of heat fuel
Framing Lumber - Kind Dressed or full size? Corner posts Sills
Size Girder Columns under girders Size Max. on centers
Studs (outside walls and carrying partitions) 2x4-16" O. C. Bridging in every floor and flat roof span over 8 feet.
Joists and rafters: 1st floor, 2nd, 3rd, roof
On centers: 1st floor, 2nd, 3rd, roof
Maximum span: 1st floor, 2nd, 3rd, roof
If one story building with masonry walls, thickness of walls? height?

IF A GARAGE

No. cars now accommodated on same lot, to be accommodated number commercial cars to be accommodated
Will automobile repairing be done other than minor repairs to cars habitually stored in the proposed building?

APPROVALS BY:

DATE

MISCELLANEOUS

BUILDING INSPECTION - PLAN EXAMINER Will work require disturbing of any tree on a public street?
ZONING:
BUILDING CODE: O. L. E. S. 10/8/75 Will there be in charge of the above work a person competent to see that the State and City requirements pertaining thereto are observed? Yes
Fire Dept.:
Health Dept.:
Others:

Signature of Applicant Charles Webb Phone #
Type Name of above Charles Webb 1 [] 2 [] 3 [] 4 []
Other and Address

FIELD INSPECTOR'S COPY
iak



Gas Service Anywhere

THOMPSON'S POINT
Tel: 772-8307 (Area Code 207)

PORTLAND, MAINE
Reply to: Thompson's Point, Portland, Maine 04102

To: City of Portland
From: Suburban Propane
Re: Permission to install 1-100 gallon propane
tank to supply temporary heat for
construction trailer (to be used 2 months)
owner: Owen M. Taylor & Son.

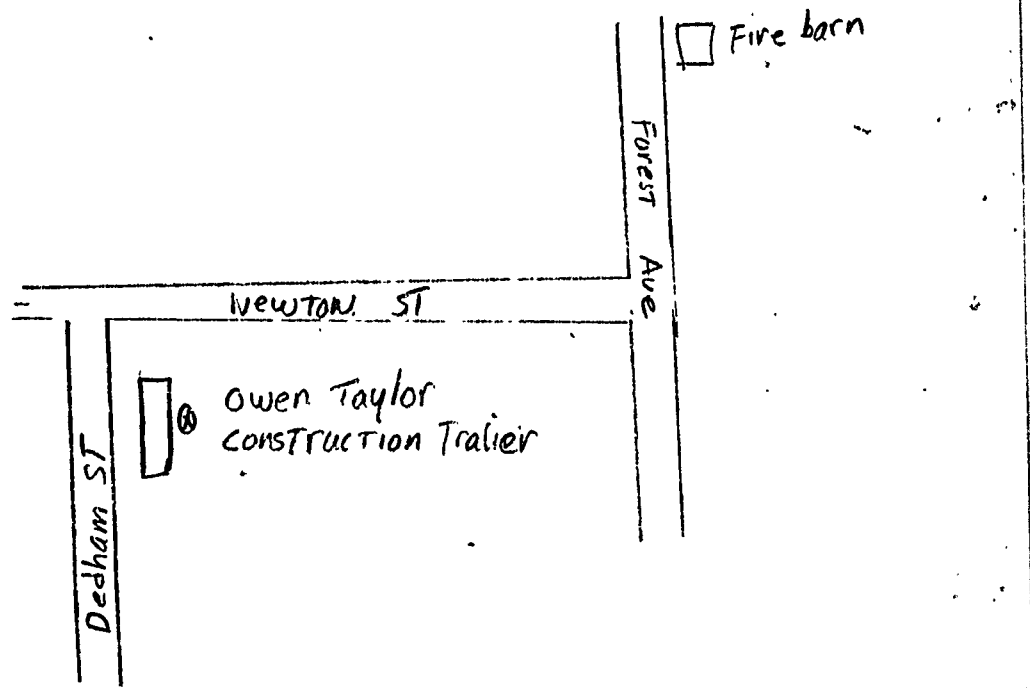



APPLICATION FOR PERMIT
DEPARTMENT OF BUILDING INSPECTIONS SERVICES
ELECTRICAL INSTALLATIONS

Date 7/13/94, 19____
 Receipt and Permit number 1256

To the CHIEF ELECTRICAL INSPECTOR, Portland, Maine:
 The undersigned hereby applies for a permit to make electrical installations in accordance with the laws of
 Maine, the Portland Electrical Ordinance, the National Electrical Code and the following specifications:
 LOCATION OF WORK: Newton St - Poel 10
 OWNER'S NAME: XXXX Time Warner ADDRESS: _____

		FEES
OUTLETS:		
Receptacles _____	Switches _____	Plugmold _____ ft. TOTAL _____
FIXTURES: (number of)		
Incandescent _____	Flourescent _____ (not strip)	TOTAL _____
Strip Flourescent _____	ft. _____	_____
SERVICES:		
Overhead <input checked="" type="checkbox"/> _____	Underground _____	Temporary _____ TOTAL amperes <u>30</u> .. <u>15</u>
METERS: (number of) <u>1</u>	_____	
MOTORS: (number of)		
Fractional _____	_____	
1 HP or over _____	_____	
RESIDENTIAL HEATING:		
Oil or Gas (number of units) _____	_____	
Electric (number of rooms) _____	_____	
COMMERCIAL OR INDUSTRIAL HEATING:		
Oil or Gas (by a main boiler) _____	_____	
Oil or Gas (by separate units) _____	_____	
Electric Under 20 kws _____	Over 20 kws _____	_____
APPLIANCES: (number of)		
Ranges _____	Water Heaters _____	_____
Cook Tops _____	Disposals _____	_____
Wall Ovens _____	Dishwashers _____	_____
Dryers _____	Compactors _____	_____
Fans _____	Others (denote) _____	_____
TOTAL _____		
MISCELLANEOUS: (number of)		
Branch Panels _____	_____	
Transformers _____	_____	
Air Conditioners Central Unit _____	_____	
Separate Units (windows) _____	_____	
Signs 20 sq. ft. and under _____	_____	
Over 20 sq. ft. _____	_____	
Swimming Pools Above Ground _____	_____	
In Ground _____	_____	
Fire/Burglar Alarms Residential _____	_____	
Commercial _____	_____	
Heavy Duty Outlets, 220 Volt (such as welders) 30 amps and under _____	_____	
over 30 amps _____	_____	
Circus, Fairs, etc. _____	_____	
Alterations to wires _____	_____	
Repairs after fire _____	_____	
Emergency Lights, battery _____	_____	
Emergency Generators _____	_____	
		INSTALLATION FEE DUE: _____
FOR ADDITIONAL WORK NOT ON ORIGINAL PERMIT		DOUBLE FEE DUE: _____
FOR REMOVAL OF A "STOP ORDER" (304-16.b)		TOTAL AMOUNT DUE: <u>16.00</u>

INSPECTION:
 Will be ready on _____, 19____; or Will Call _____
 CONTRACTOR'S NAME: Masters Elect
 ADDRESS: _____
 TEL.: 428-3711
 MASTER LICENSE NO.: R Jaynes 11256 SIGNATURE OF CONTRACTOR: _____
 LIMITED LICENSE NO.: _____

INSPECTOR'S COPY — WHITE
 OFFICE COPY — CANARY
 CONTRACTOR'S COPY — GREEN

