

930498

Permit # _____ City of Portland BUILDING PERMIT APPLICATION Fee \$25. Zone _____ Map # _____ Lot# _____
Please fill out any part which applies to job. Proper plans must accompany form.

Owner: Robert L. Laliberte Phone # 767-2560
Address: 73 Bailey Ave- Ptd, ME 04103
LOCATION OF CONSTRUCTION 73 Bailey Ave.
Contractor: owner Sub: _____
Address: _____ Phone # _____
Est. Construction Cost: \$1000 Proposed Use: 1-fam w deck
Past Use: 1-fam w deck
of Existing Res. Units _____ # of New Res. Units _____
Building Dimensions L _____ W _____ Total Sq. Ft. _____
Stories: _____ # Bedrooms _____ Lot Size: _____
Is Proposed Use: Seasonal _____ Condominium _____ Conversion larger
Explain Conversion demolish deck/ rebuild deck to - 18'x12'

For Official Use Only
Date 6/10/93
Inside Fire Limits _____
Bldg Code _____
Time Limit _____
Estimated Cost \$1000
Subdivision: _____
Name: _____
Date: JUN 14 1993
Ownership: _____
Public _____
Private _____
CITY OF PORTLAND

Zoning: Street Frontage Provided: _____
Provided Setbacks: Front _____ Back _____ Side _____
Review Required:
Zoning Board Approval: Yes _____ No _____ Date: _____
Planning Board Approval: Yes _____ No _____ Date: _____
Conditional Use: _____ Variance _____ Site Plan _____ Subdivision _____
Shoreland Zoning Yes _____ No _____ Floodplain Yes _____ No _____
Special Exception _____
Other: _____ (Explain) 6-14-93

HISTORIC PRESERVATION

Foundation:
1. Type of Soil: _____
2. Set Backs - Front _____ Rear _____ Side(s) _____
3. Footings Size: _____
4. Foundation Size: _____
5. Other _____

Floor:
1. Sills Size: _____ Sills must be anchored.
2. Girder Size: _____
3. Lally Column Spacing: _____ Size: _____ Spacing 16" O.C.
4. Joists Size: _____ Size: _____
5. Bridging Type: _____ Size: _____
6. Floor Sheathing Type: _____
7. Other Material: _____

Exterior Walls:
1. Studding Size _____ Spacing _____
2. No. windows _____
3. No. Doors _____
4. Header Sizes _____ Span(s) _____
5. Bracing: Yes _____ No _____
6. Corner Posts Size _____ Size _____
7. Insulation Type _____ Size _____
8. Sheathing Type _____ Size _____
9. Siding Type _____ Weather Exposure _____
10. Masonry Materials _____
11. Metal Materials _____

Interior Walls:
1. Studding Size _____ Spacing _____
2. Header Sizes _____ Span(s) _____
3. Wall Covering Type _____
4. Fire Wall if required _____
5. Other Materials _____

Ceiling:
1. Ceiling Joists Size: _____ Spacing _____ Not in District nor Landmark.
2. Ceiling Strapping Size _____ Spacing _____ Does not require review.
3. Type Ceilings: _____ size _____ Requires Review.
4. Insulation Type _____
5. Ceiling Height: _____

Roof:
1. Truss or Rafter Size _____ Span _____ Action: _____ Approved.
2. Sheathing Type _____ Size _____ Approved with Conditions.
3. Roof Covering Type _____
Signature: _____

Chimneys:
Type: _____ Number of Fire Places _____

Heating:
Type of Heat: _____

Electrical:
Service Entrance Size: _____ Smoke Detector Required Yes _____ No _____

Plumbing:
1. Approval of soil test if required Yes _____ No _____
2. No. of Tubs or Showers _____
3. No. of Flushes _____
4. No. of Lavatories _____
5. No. of Other Fixtures _____

Swimming Pools:
1. Type: _____
2. Pool Size: _____ x _____ Square Footage _____
3. Must conform to National Electrical Code and State Law.

Permit Received By Louise F. Chase

Signature of Applicant Elaine Frenette Date 6-10-93

Signature of CEO Elaine Frenette Date _____

Inspection Dates _____

White-Tax Assessor Yellow-GPCOG White Tag -CEO

4 © Copyright GPCOG 1988
M.A. Carroll

Mail To: City of Portland
Parks/Public Works
55 Portland Street
Portland, Maine 04101

FOR SUBMETER

FOR SEWER USER CHARGE ADJUSTMENTS

The undersigned hereby requests permission to install additional water meter(s) in accordance with Section 322.60 of the "Municipal Code of the City of Portland, Maine"

It is understood that all expenses related to the purchase, installation and maintenance of the meter(s) is to be borne by the applicant.

TO BE COMPLETED BY APPLICANTS

X Address where sub-meter is requested 79 BAILEY AVE. PORTLAND, ME.
X Property owner's name CORNELIUS J. DONOVAN
X Tax Map Reference (On Real Estate Tax Bill) No Tax Map #
X Property owner's address 79 BAILEY AVE. PORTLAND, ME. 04103
X Person to be contacted to schedule inspections CORNELIUS J. DONOVAN 878-2940
(Name and Telephone Number)
X Portland Water District Account No. (On bill) D-53-D4380
X Billing Name & Address (On bill) CORNELIUS J. DONOVAN
79 BAILEY AVE. PORTLAND, ME. 04103

Location and size existing Portland Water District Service Meter 5/8" Basement

Proposed location and size of sub-meter BACK BASEMENT WALL 5/8"

Will a remote reading register be utilized: NO YES (If yes, state location NEWT)

Description of proposed changes in plumbing required for sub-metering: CUT INTO
SUPPLY LINE TO BACK W/ SIDE SILL CUT

The volume of water to be submetered can be shown not to enter the sewerage system by virtue of its use for: _____

I certify the above information is true and correct:

Cornelius J. Donovan III
Signature

July 8th 1986
Date

Revised 12-30-85

Used for: Swimming Pool.

Jul. 25 1986

Sketch plan showing proposed changes in plumbing and the location of existing and proposed meters. Show water flow through submeter to non-discharge equipment or location (use additional sheet of paper if necessary)

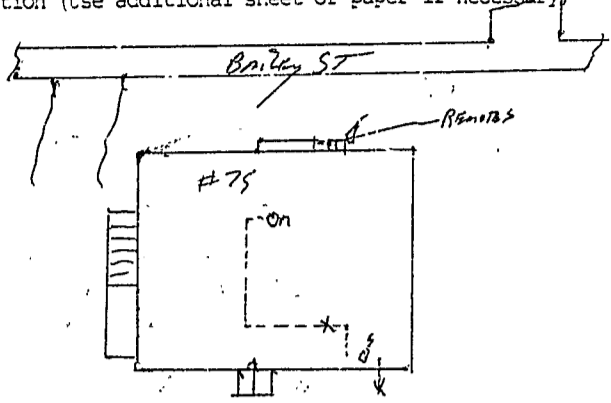

TO BE COMPLETED BY PUBLIC WORKS

Pre-installation inspection by D.E. PATTERSON
on 7-8-86

Automatic reading system requested YES NO

A WATTS Back Flow Preventer or equal shall be installed OUTSIDE SILL CURT:

Application Approved Denied

Comments _____

TO BE COMPLETED BY THE PLUMBING INSPECTOR

An inspection of the completed installation of the sub-metering system approved on this application was conducted on 7-2-86 by Erno R. Goodwin, Chief Plumbing Inspector of the City of Portland.

- The sub-metering system was installed as approved
- No cross connections were found

The installation is approved dis-approved

Erno R. Goodwin
ERG

TO BE COMPLETED BY THE WATER DISTRICT

Date submeter sold 7-10-86
Submeter account number 0-53-04380
Submeter make and number SFB # 310 94979
Submeter installation readings 10-
Submeter account entered into computer 7-25-86
Submeter account entered into meter book 7-25-86
Special instructions _____

City of Portland
Parks/Public Works
55 Portland Street
Portland, Maine 04101

FOR SUBMETER

Elaine Freestle
7:30A Fri.

RECEIVED

JUN 7 1988

DEPARTMENT OF PUBLIC WORKS

FOR SEWER USE CHARGE ADJUSTMENTS

The undersigned hereby requests permission to install additional water meter(s) in accordance with Section 322.60 of the "Municipal Code of the City of Portland, Maine". It is understood that all expenses related to the purchase, installation and maintenance of the meter(s) is to be borne by the applicant.

TO BE COMPLETED BY APPLICANTS

Address where sub-meter is requested 73 Bailey Ave

Property owner's name Robert Caliberte

Tax Map Reference (On Real Estate Tax Bill) 332 J Lot 16
(extension 160)

Property owner's address 73 Bailey Ave

Person to be contacted to schedule inspections Robert Caliberte Elaine Freestle
772-8164 772-8164
(name and telephone number)

Portland Water District Account No. (On bill) D-53-D4381
(used 774-5401)

Billing Name & Address (On bill) ROBERT CALIBERTE
73 BAILEY AVE PORT. 04103

Location and size existing Portland Water District Service Meter 5/8" Rockwell
(ser. # 22902404) in right-rear corner of basement.

Proposed location and size of sub-meter 5/8" submeter to be "piggy-backed"
about (downstream) existing main meter in right-rear
corner of basement.

Will a remote reading register be utilized? NO YES (If yes, state location On
driveway side of house near electrical meter, et cetera.

Description of proposed changes in plumbing required for sub-metering: 1. Cut & isolate
rear sillcock. 2. Plug cut lines. 3. Plumb new line from
isolated rear sillcock back to proposed submeter.
4. Plumb in new submeter.

The volume of water to be submetered can be shown not to enter the sewerage system by virtue of its use for: LAWN CARE, outside water

I certify the above information is true and correct:

Robert Caliberte
Signature

6/7/88
Date

Revised 11-30-85

JUN 17, 1988

proposed meters. Show water flow through submeter or non-recording equipment in location. Use additional sheet of paper if necessary.

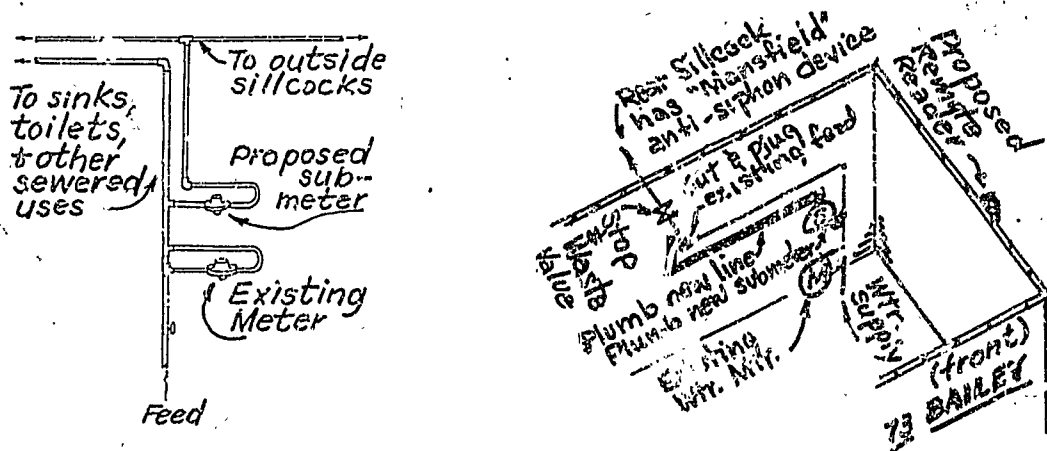

TO BE COMPLETED BY PUBLIC WORKS

Pre-installation inspection by Frank Brancely
on June 10, 1988

Automatic reading system requested YES NO

A _____ Back Flow Preventer or equal shall be installed _____

Application Approved Denied

Comments 18 gauge (2 strand) doorbell (or thermostat) wire is required for the remote reader.

TO BE COMPLETED BY THE PLUMBING INSPECTOR

An inspection of the completed installation of the sub-metering system approved on this application was conducted on 6/15/88 by Erhold R. Goodwin, Chief Plumbing Inspector of the City of Portland.

The sub-metering system was installed as approved.

No cross connections were found.

The installation is approved dis-approved

Erhold A. Goodwin

TO BE COMPLETED BY THE WATER DISTRICT

Date submeter sold 6/13/88
Submeter account number D-53-D439
Submeter make and number E/B R 43027794
Submeter installation readings -477.91
Submeter account entered into computer 6/21/88
Submeter account entered into meter book 6/21/88
Special instructions _____