

1833-1845 FOREST AVENUE

SHAW-WALKER

1012 92017 2001 92021 1014 92035 1015 92051

PERMIT TO INSTALL PLUMBING

PERMIT NUMBER 3989

Date Issued **January 15, 1975**
 Portland Plumbing Inspector
 By **ERNOLO R. GOODWIN**

Address: **1837 Forest Ave.**
 Installation For: **church**
 Owner of Bldg.: **Frnds Meeting House**
 Owner's Address: **same**
 Plumber: **William H. Willard**
 Date: **1-15-75**

Date **FEB 6 1975**
 By **ERNOLO R. GOODWIN**
 App. Final Insp.
MAR 4 1975
ERNOLO R. GOODWIN
 CHIEF PLUMBING INSPECTOR

- Type of Bldg.
- Commercial
 - Residential
 - Single
 - Multi Family
 - New Construction
 - Remodeling

NCW	REPL	NO	FEE
	1	SINKS	1p 2.00
2		LAVATORIES	2 4.00
	2	TOILETS	2 4.00
		BATH TUBS	
1		SHOWERS	1 .60
		DRAINS	
	1	HOT WATER TANKS	1 2.00
		TANKLESS WATER HEATERS	
		SEWAGE DISPOSALS	
		SEPTIC TANKS	
		HOUSE SEWERS	
		ROOF LEADERS	
		AUTOMATIC WASHERS	
		DISHWASHERS	
		OTHER	
		Base Fee	3.00
TOTAL			7 15.60

Building and Inspection Services Dept.; Plumbing Inspection



APPLICATION FOR PERMIT
 DEPARTMENT OF BUILDING INSPECTIONS SERVICES
 ELECTRICAL INSTALLATIONS

Date Aug. 23, 19 79
 Receipt and Permit number A 28991

To the CHIEF ELECTRICAL INSPECTOR, Portland, Maine:

The undersigned hereby applies for a permit to make electrical installations in accordance with the laws of Maine, the Portland Electrical Ordinance, the National Electrical Code and the following specifications:

LOCATION OF WORK: 1837 Forest Ave.
 OWNER'S NAME: Kinderplace - Friends ADDRESS: Same
Meeting House FEES

OUTLETS: Receptacles _____ Switches _____ Plugmold _____ ft TOTAL _____

FIXTURES: (number of)
 Incandescent _____ Flourescent _____ (not strip) TOTAL _____
 Strip Flourescent _____ ft _____

SERVICES: Overhead _____ Underground _____ Temporary _____ TOTAL amperes _____

METERS: (number of) _____

MOTORS: (number of)
 Fractional _____
 1 HP or over _____

RESIDENTIAL HEATING:
 Oil or Gas (number of units) _____
 Electric (number of rooms) _____

COMMERCIAL OR INDUSTRIAL HEATING:
 Oil or Gas (by a main boiler) _____
 Oil or Gas (by separate units) _____
 Electric Under 20 k. _____ Over 20 kws _____

APPLIANCES: (number of)
 Ranges _____ Water Heaters _____
 Cook Tops _____ Disposals _____
 Wall Ovens _____ Dishwashers _____
 Dryers _____ Compactors _____
 Fans _____ Others (denote) _____
 TOTAL _____

MISCELLANEOUS: (number of)
 Branch Panels _____
 Transformers _____
 Air Conditioners Central Uni _____
 Separate Unit (windows) _____
 Signs 20 sq. ft. and under _____
 Over 20 sq. ft. _____
 Swimming Pools Above Ground _____
 In Ground _____
 Fire/Burglar Alarms Residential _____
 Commercial x addition to existing F.A.A. System 2.00
 Heavy Duty Outlets, 220 Volt (such as welders) 30 amps and under _____
 over 30 amps _____
 Circus, Fairs, etc. _____
 Alterations to wires _____
 Repairs after fire _____
 Emergency Lights, battery _____
 Emergency Generators _____

INSTALLATION FEE DUE: _____

FOR ADDITIONAL WORK NOT ON ORIGINAL PERMIT DOUBLE FEE DUE: _____

FOR REMOVAL OF A "STOP ORDER" (304-16.b) _____

TOTAL AMOUNT DUE: _____

min **3.00**

INSPECTION: Will be ready on _____, 19__; or Will Call xx

CONTRACTOR'S NAME: Caron & Waltz

ADDRESS: 416 Preble St. So Portland

TEL.: _____

MASTER LICENSE NO.: on file SIGNATURE OF CONTRACTOR: _____

LIMITED LICENSE NO.: _____

INSPECTOR'S COPY — WHITE

OFFICE COPY — CANARY

CONTRACTOR'S COPY — GREEN

CITY OF PORTLAND, MAINE
Application for Permit to Install Wires

Pg 6

Permit No. *2513*

Issued *1/20/75*

Portland, Maine *1/20* 1975

To the City Electrician, Portland, Maine:

The undersigned hereby applies for a permit to install wires for the purpose of conducting electric current, in accordance with the laws of Maine, the Electrical Ordinance of the City of Portland, and the following specifications:

(This form must be completely filled out — Minimum Fee, \$1.00)

Owner's Name and Address *Friends Meeting Hall* Tel.

Contractor's Name and Address *PAUL DeBevoise - Falmouth* Tel. *797-5072*

Location *1837 Forest Ave* Use of Building *Church*

Number of Families Apartments Stores Number of Stories

Description of Wiring: New Work Additions Alterations

Pipe . . . Cable . . . Metal Molding BX Cable Plug Molding (No. of feet)

No. Light Outlets *10* . . . Plugs *22* . . . Light Circuits Plug Circuits

FIXTURES: No. *10* Fluor. or Strip Lighting (No. feet)

SERVICE: Pipe Cable Underground No. of Wires Size

METERS: Relocated Added Total No. Meters

MOTORS: Number Phase H. P. Amps Volts Starter

HEATING UNITS: Domestic (Oil) No. Motors Phase H.P.

Commercial (Oil) No. Motors Phase H.P.

Electric Heat (No. of Rooms)

APPLIANCES: No. Ranges *1* Watts Brand Feeds (Size and No.)

Elec. Heaters Watts

Miscellaneous Watts Extra C. bins or Panels

Transformers Air Conditioners (No. Units) Signs (No. Units)

Will commence *1/16* 19 Ready to cover in 19 Inspection *will call*

Amount of Fee \$ Signed *Paul DeBevoise #655*

DO NOT WRITE BELOW THIS LINE

SERVICE METER GROUND

VISITS: *1* - *22-75* *1-31-75* 3 4 5 6

7 8 9 10 11 12

REMARKS: *Close in*

INSPECTED BY *Herbert*

(OVER)

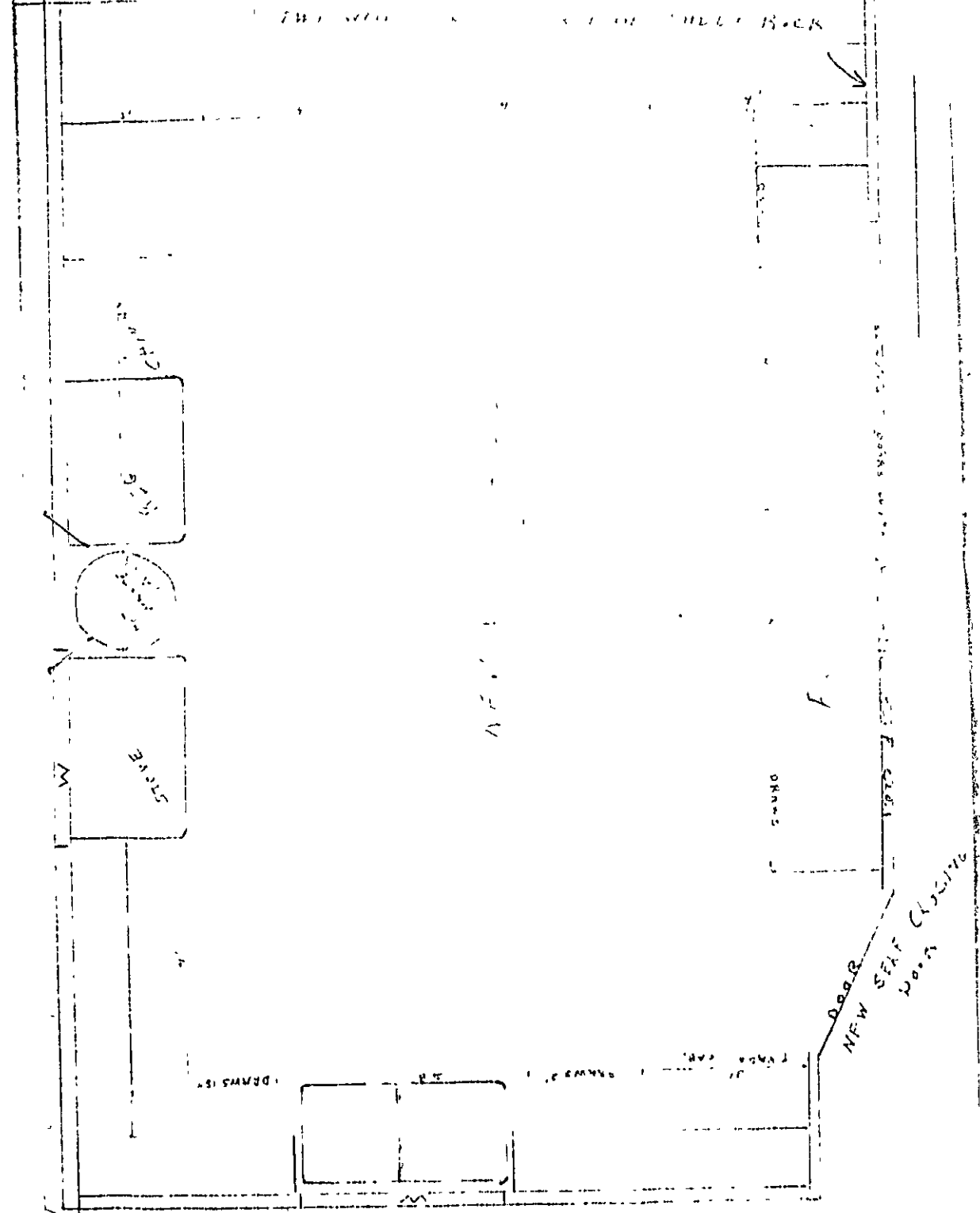
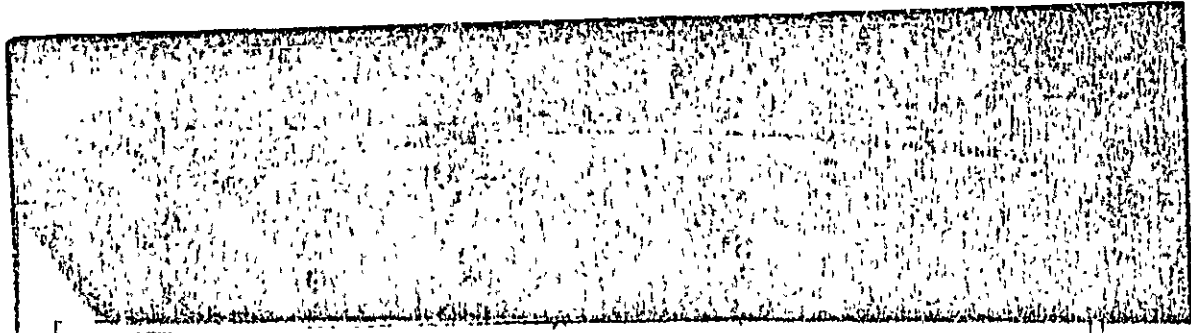

RECEIVED
 JAN 7 1975
 DEPT. OF BLDG. INSP.
 CITY OF PORTLAND



APPLICATION FOR PERMIT

B.O.C.A. USE GROUP ...
B.O.C.A. TYPE OF CONSTRUCTION ...
ZONING LOCATION ... PORTLAND, MAINE, Jan 7, 1975

PERMIT ISSUED
Jan 7 1975
CITY OF PORTLAND

To the DIRECTOR OF BUILDING & INSPECTION SERVICES, PORTLAND, MAINE

The undersigned hereby applies for a permit to erect, alter, repair, demolish, move or install the following building, structure, equipment or change use in accordance with the Laws of the State of Maine, the Portland B O C A Building Code and Zoning Ordinance of the City of Portland with plans and specifications, if any, submitted herewith and the following specifications:

- LOCATION 1837 Forest Ave. Fire District #1 [], #2 []
1. Owner's name and address Friends Meeting Church, same Telephone ...
2. Lessee's name and address Telephone 781-5226
3. Contractor's name and address Reiman Inc, 325 Middle Rd, Falmouth Telephone ...
4. Architect Specifications Plans No. of sheets
Proposed use or building No. families
Last use No. families
Material No. stories Heat Style of roof Roofing
Other buildings on same lot
Estimated contractual cost \$ 5,00.00 Fee \$ 5.00

FIELD INSPECTOR—Mr. Reitze GENERAL DESCRIPTION
This application is for: @ 775-5451 to sheetrock per plan.
Dwelling Ext. 234
Garage
Masonry Bldg.
Metal Bldg.
Alterations
Demolitions
Change of Use
Other

Stamp of Special Conditions

NOTE TO APPLICANT: Separate permits are required by the installers and subcontractors of heating, plumbing, electrical and mechanicals.

PERMIT IS TO BE ISSUED TO 1 [] 2 [] 3 [] 4 []
Other:

DETAILS OF NEW WORK

- Is any plumbing involved in this work? no Is any electrical work involved in this work? no
Is connection to be made to public sewer? It not, what is proposed for sewage?
Has septic tank notice been sent? Form notice sent?
Height average grade to top of plate Height average grade to highest point of roof
Size, front depth No. stories sold or filled land? earth or rock?
Material of foundation Thickness, top Bottom cellar
Kind of roof Rise per foot Roof covering
No of chimneys Material of chimneys of lining Kind of fuel
Framing Lumber—Kind Dressed or full size? Corner posts Sills
Size Girder Columns under girders Size Max. on centers
Studs (outside walls and carrying partitions) 2x4-16" O. C. Bridging in every floor flat roof span over 8 feet.
Joists and rafters: 1st floor 2nd 3rd roof
On centers: 1st floor 2nd 3rd roof
Maximum span: 1st floor 2nd 3rd roof
If one story building with masonry walls, thickness of walls? height?

IF A GARAGE

No cars now accommodated on same lot ... to be accommodated ... number commercial cars to be accommodated ...
Will automobile repairing be done other than minor repairs to cars habitually stored in the proposed building?

APPROVALS BY: DATE 1/5/75 MISCELLANEOUS
BUILDING INSPECTION—PLAN EXAMINER Will work require disturbing of any tree on a public street? ..
ZONING: ..
BUILDING CODE Will there be in charge of the above work a person competent
Fire Dept.: to see that the State and City requirements pertaining thereto
Health Dept.: are observed? YES
Others: ..

Signature of Applicant [Signature] Phone # 781-5226

Type Name of above ... 1 [] 2 [] 3 [] 4 []
Other
and Address

FIELD INSPECTOR'S COPY

NOTES

Jan 29-1975 WORK GOING ACCORDING TO
PLAN HAS TO BE 4" TO FURNICE
ROOM SAY 5-12"

Feb 7-1975 STILL WORKING RX
Feb 11-1975 WORK GOING @
SPoke TO THEM ABOUT AIR FOR
FURNICE ROOM R. B. B. B.

3-27-75 WORK NEARLY COMPLETE

April 7-1975 9 days
R. B. B. B.
C. B. B. B.
D. B. B. B.

~~Empty lined area on the left side of the page.~~

~~Empty lined area on the right side of the page.~~

Permit No. 75/112
Location 1833 Farnsworth Ave
Owner Farnsworth Building
Date of permit
Approved

Handwritten signature or initials on the right margin.

CITY OF PORTLAND, MAINE
FIRE DEPARTMENT



JOSEPH R CREMO
CHIEF

FIRE PREVENTION BUREAU
380 CONGRESS STREET
PORTLAND, MAINE

23 January 1975

To: Office of Building Inspection
From: Portland Fire Department, Fire Prevention Bureau

Subj: Installation of fire alarm system at 1837 Forest Avenue (Friends Meeting Hall).

Permit approved: - Providing approved arrangements are made for the alarm system to be tested once a month by the Fire Department.

Herbert P. Miller, Captain
Fire Prevention Bureau



APPLICATION FOR PERMIT

PERMIT ISSUED

USE GROUP

TYPE OF CONSTRUCTION

0061 JAN 23 1975

ZONING LOCATION PORTLAND, MAINE, January 20, 1975

To the DIRECTOR OF BUILDING & INSPECTION SERVICES PORTLAND, MAINE

The undersigned hereby applies for a permit to erect, demolish, move or install the following building, structure, equipment or change use in accordance with the Laws of the State of Maine, the Portland B O C A Building Code and Zoning Ordinance of the City of Portland, with plans and specifications, if any, submitted herewith and the following specifications:

- LOCATION 1337 Federal Ave Fire District #1 [], #2 []
1. Owner's name and address Federal Meeting Hall, Same Telephone
2. Lessee's name and address Telephone
3. Contractor's name and address Paul DeBevoise, Falmouth Telephone
4. Architect Specifications Plans No. of sheets
Proposed use of building No families
Last use No families
Material No stories Heat Style of roof Roofing
Other buildings on same lot
Estimated contractual cost \$ Fee \$15.00

FIELD INSPECTOR—Mr. Reitze GENERAL DESCRIPTION

This application is for: @ 775-5451 Ext. 234 to install an NuTone fire alarm system, to have gongs of such strength to ring loud and clear, system to be checked one a year (minimum) instructions to be posted on control panel. Stamp of Special Conditions

NOTE TO APPLICANT: Separate permits are required by the installers and subcontractors of heating, plumbing, electrical and mechanicals.

PERMIT IS TO BE ISSUED TO 1 [] 2 [] 3 [x] 4 []
Other []

DETAILS OF NEW WORK

Is any plumbing involved in this work? No Is any electrical work involved in this work? Yes
Is connection to be made to public sewer? If not, what is proposed for sewage?
Has septic tank notice been sent? Form notice sent?
Height average grade to top of plate Height average grade to highest point of roof
Size, front depth No. stories solid or tiled land? earth or rock?
Material of foundation Thickness, top bottom cellar
Kind of roof Rise per foot Roof covering
No. of chimneys Material of chimneys of lining Kind of heat fuel
Framing Lumber—Kind Dressed or full size? Corner posts Sills
Size Girder Cleans under girders Size Max. on centers
Studs (outside walls and carrying partitions) 2x4-16" O C Bridging in every floor and flat roof span over 8 feet.
Joists and rafters: 1st floor, 2nd, 3rd, roof
On centers: 1st floor, 2nd, 3rd, roof
Maximum span: 1st floor, 2nd, 3rd, roof
If one story building with masonry walls, thickness of walls? height?

IF A GARAGE

No. cars now accommodated on same lot, to be accommodated number commercial cars to be accommodated
Will automobile repairing be done other than minor repairs to cars habitually stored in the proposed building?

APPROVALS BY: DATE 1/28/75 MISCELLANEOUS
BUILDING INSPECTION—PLAN EXAMINER Will work require disturbing of any tree on a public street?
ZONING:
BUILDING CODE: OK MFC Will there be in charge of the above work a person competent
Fire Dept.: to see that the State and City requirements pertaining thereto
Health Dept.: are observed? Yes
Others:

Signature of Applicant Paul J. DeBevoise Phone # 777-5272

Type Name of above 1 [] 2 [] 3 [] 4 []

FIELD INSPECTOR'S COPY

Other and Address



FILL IN AND SIGN WITH INK

APPLICATION FOR PERMIT FOR HEATING, COOKING OR POWER EQUIPMENT

RECEIVED
520 1970
CITY OF PORTLAND

Portland, Maine, December 21 1970

BUILDINGS, PORTLAND, ME.

To the INSPECTOR OF BUILDINGS
The undersigned hereby applies for a permit to install the following heating, cooking or power equipment in accordance with the Laws of Maine and the Building Code of the City of Portland, and the following specifications:

Location: 1837 Forest Ave.
Name and address of owner: Friend's Meeting House, 1837 Forest Ave.
Installer's name and address: Dixon Bros., Main St., Gorham Maine

Use of Building: Meeting House No. Stories: 2
New Building Existing: Existing
Telephone: _____

General Description of Work

To install Oil-fired forced warm air heating system (replacement)

IF HEATER, OR POWER BOILER

Location of appliance: Basement
If so, how protected?
Minimum distance to burnable material, from top of appliance or casing top of furnace:
From top of smoke pipe:
Size of chimney flue: 8x10
If gas fired, how vented?
Will sufficient fresh air be supplied to the appliance to insure proper and safe combustion?

Any burnable material in floor surface or beneath? none
Kind of fuel? oil
From front of appliance over 1 1/2' From sides or back of appliance over 3'
Other connections to same flue: none
Rated maximum demand per hour: _____
yes

IF OIL BURNER

Name and type of burner: Chrysler-Airtemp-gas type model 7125
Will operator be always in attendance?
Type of floor beneath burner: concrete
Location of oil storage: basement
Low water shut off?
Will all tanks be more than 6 feet from any flame?
Total capacity of any existing storage tanks for furnace burners:

Labelled by underwriters' laboratories? yes
Does oil supply line feed from top or bottom of tank? bottom
Size of vent pipe: 1 1/2"
Number and capacity of tanks: 275 existing
Make: _____ No. _____
How many tanks enclosed? _____
yes

IF COOKING APPLIANCE

Location of appliance:
If so, how protected?
Shielding at bottom of appliance:
From front of appliance:
Size of chimney flue:
Is hood to be provided?
If gas fired, how vented?

Any burnable material in floor surface or beneath?
Height of Legs, if any:
Distance to combustible material from top of appliance:
From sides and back From top of smoke pipe
Other connections to same flue:
If so, how vented? Forced or gravity?
Rated maximum demand per hour: _____

WELLANEOUS EQUIPMENT OR SPECIAL INFORMATION

MISCELLANEOUS

Amount of fee enclosed? (building at same time.)

5.00

APPROVED:

12/21/70 ... DR

[Handwritten signature]

Will there be in charge of the above work a person competent to see that the State and City requirements pertaining thereto are observed? yes

Dixon Bros.

Signature of Installer

Malcolm L. Northrup

CS 300

INSPECTION COPY

7m

47

Permit No. 70/1530

Location 1837 Grand Ave

Owner Joseph P. Neetung, Newark

Date of permit 2/27/50

Notif. closing-in

Inspn. closing-in

Final Notif.

Final Inspn.

Cert. of Occupancy issued

NOTES

1/8/71 DOORS LOCKED M.L.W.
 2/17/71 " " M.L.W.
 3/29/71 DOORS LOCKED M.L.W.
 4/7/71 " " M.L.W.
 3-24/72 Mail door could
 get in to check

CITY OF PORTLAND, MAINE
CODE REQUIREMENTS OF BUILDING INSPECTION DEPARTMENT
FOR MECHANICAL INSTALLATIONS

LOCATION 1837 FOREST AVE.

DATE 12/21/70

Permit to install OIL FIRED FORCED HOT
AIR HEATING SYSTEM at the above named location

is being issued provided installation follows all the requirements and
recommendations of the City of Portland Building Code, the National Fire
Protection Association (NFPA) and the American Gas Association (AGA).

City of Portland Building Code Chapter #8 9 60
N.F.P.A. Section #13 31 54 58 72 82 85A 89M 90B
91 96 204 211

A.G.A. Volume ASA 221.30

Special _____

Malcolm S. Ward
Building Inspection Department

CITY OF PORTLAND, MAINE
Application for Permit to Install Wires

Permit No. **5456 ✓**
 Issued **12/21/20**
 Portland, Maine **12-21**, 19 **20**

To the City Electrician, Portland, Maine

The undersigned hereby applies for a permit to install wires for the purpose of conducting electric current, in accordance with the laws of Maine, the Electrical Ordinance of the City of Portland, and the following specifications.

(This form must be completely filled out — Minimum Fee \$1.00)

Owner's Name and Address **Forest Ave Friends Meeting House** Tel.
1837 Forest Ave Portland
 Contractor's Name and Address **Deigan Bros 230 Main St** Tel. **8393311**
 Location **1837 Forest Ave** Use of Building **Miscellaneous Hall**
 Number of Families Apartments Stores Number of Stories **2**
 Description of Wiring: New Work Additions Alterations
Change Air Temp For and Warm Over Heating System
 Pipe Cable Metal Molding BX Cable Plug Molding (No. of feet)
 No. Light Outlets Plugs Light Circuits Plug Circuits
 FIXTURES: No. Fluor. or Strip Lighting (No. feet)
 SERVICE: Pipe Cable Underground No. of Wires Size
 METERS: Relocated Added Total No. Meters
 MOTORS: Number Phase H. P. Amps Volts Starter
 HEATING UNITS: Domestic (Oil) **✓** No Motors Phase H. P.
 Commercial (Oil) No Motors Phase H. P.
 Electric Heat (No. of Rooms)
 APPLIANCES: No. Ranges Watts Brand Feeds (Size and No.)
 Elec. Heaters Watts
 Miscellaneous Watts Extra Cabinets or Panels
 Transformers Air Conditioners (No. Units) Signs (No. Units)
 Will commence **19** Ready to cover in 19 Inspection 19
 Amount of Fee \$ **2.00**

Signed **Deigan Bros By Will Deigan**

DO NOT WRITE BELOW THIS LINE

SERVICE		METER		GROUND	
VISITS: 1	2	3	4	5	6
	7	8	9	10	11
					12

REMARKS:

INSPECTED BY **FW [Signature]**
 (OVER)

LOCATION *Forest Av. 1837*
 INSPECTION DATE *1/11/71*
 WORK COMPLETED *1/11/71*
 TOTAL NO. INSPECTIONS
 REMARKS:

FEEES FOR WIRING PERMITS EFFECTIVE JULY 31, 1968

WIRING	
1 to 30 Outlets	\$ 2.00
31 to 60 Outlets	3.00
Over 60 Outlets, each Outlet	3.00
(Each twelve feet or fraction thereof of fluorescent lighting or any type of plug molding will be classed as one outlet)	.05
SERVICES	
Single Phase	
Three Phase	2.00
MOTORS	
Not exceeding 50 H.P.	4.00
Over 50 H.P.	
HEATING UNITS	
Domestic (Oil)	3.00
Commercial (Oil)	4.00
Electric Heat (Each Room)	2.00
APPLIANCES	
Ranges, Cooling Tops, Ovens, Water Heaters, Disposal, Built-in Dishwashers, Dryers, and any permanent built-in appliance — each unit	4.00
	.75
MISCELLANEOUS	
Temporary Service, Single Phase	1.50
Temporary Service, Three Phase	1.00
Circuses, Carnivals, Fairs, etc.	2.00
Meters, relocate	10.00
Distribution Cabinet or Panel, per unit	1.00
Transformers, per unit	1.00
Air Conditioners, per unit	2.00
Signs, per unit	2.00
ADDITIONS	
5 Outlets, each	2.00

LOCATION *Forest Av. 1837*

INSPECTION DATE *1/11/71*

WORK COMPLETED *1/11/71*

TOTAL NO. INSPECTIONS

REMARKS:

FEEES FOR WIRING PERMITS EFFECTIVE JULY 31, 1963

WIRING

1 to 30 Outlets

31 to 60 Outlets

Over 60 Outlets, each Outlet

(Each twelve feet or fraction thereof of fluorescent lighting or any type of plug molding will be classed as one outlet).

\$ 2.00

3.00

.05

SERVICES

Single Phase

Three Phase

2.00

4.00

MOTORS

Not exceeding 50 H.P.

Over 50 H.P.

3.00

4.00

HEATING UNITS

Domestic (Oil)

Commercial (Oil)

Electric Heat (Each Room)

2.00

4.00

.75

APPLIANCES

Ranges, Cooking Tops, Ovens, Water Heaters, Disposals, Built-in Dishwashers, Dryers, and any permanent built-in appliance — each unit

1.50

MISCELLANEOUS

Temporary Service, Single Phase

Temporary Service, Three Phase

Circuses, Carnivals, Fairs, etc.

1.00

2.00

10.00



GENERAL DISTRICT ZONE

APPLICATION FOR PERMIT

Permit No. **PERMIT ISSUED**
0254

Class of Building or Type of Structure Second Class

Portland, Maine, March 19, 1940

MAR 20 1940

To the INSPECTOR OF BUILDINGS, PORTLAND, ME.

The undersigned hereby applies for a permit to erect/alter/install the following building structure/equipment in accordance with the Laws of the State of Maine, the Building Code of the City of Portland, plans and specifications, if any, submitted herewith, and the following specifications:

Location 1837 Forest Avenue Within Fire Limits? no Dist. No. _____

Owner's or Lessee's name and address Forest Avenue Friends Church Telephone _____

Contractor's name and address _____ Telephone 3-2187

Architect _____ Plans filed yes No. of sheets 4

Proposed use of building Church No. families _____

Other buildings on same lot _____

Estimated cost \$ 350. Fee \$.75

Description of Present Building to be Altered

Memorandum from Department of Building Inspection, Portland, Maine

1837 Forest Ave.--Forest Ave. Friends Church--Hussey Mfg. Co. fire escape Contr. 3/20/40

To Owner:

Please note that new partitions are required to have 2x3 studs not more than 16 inches on centers and running vertically. Care should be used in applying diagonal boards between heavy floor beams and large roof timbers, as they are intended to relieve floor timbers on a long span. They should be on both sides of timbers in each case.

To Fire Escape Contractor: Please note that the escape is understood to comply with requirements for standard fire escape. Note particularly that there must be at least 9 inches to edge of landing on each side of exit window.

CO Hussey Mfg. Co., North Berwick, Maine

(Signed) Walter McDonald
Inspector of Buildings

the heating contractor.

Details of New Work

Is any plumbing work involved in this work? no

Is any electrical work involved in this work? yes Height average grade to top of plate _____

Size, front _____ depth _____ No. stories _____ Height average grade to highest point of roof _____

To be erected on solid or filled land? _____ earth or rock? _____

Material of foundation _____ Thickness, top _____ bottom _____ cellar _____

Material of underpinning _____ Height _____ Thickness _____

Kind of Roof _____ Rise per foot _____ Roof covering _____

No. of chimneys _____ Material of chimneys _____ of lining _____

Kind of heat _____ Type of fuel _____ Is gas fitting involved? _____

Framing Lumber--Kind _____ Dressed or Full Size? _____

Corner posts _____ Sills _____ Girt or ledger board? _____ Size _____

Material columns under girders _____ Size _____ Max. on centers _____

Studs (outside walls and carrying partitions) 2x4-16" O. C. Girders 6x8 or larger. Bridging in every floor and flat roof span over 8 feet. Sills and corner posts all one piece in cross section.

Joists and rafters: 1st floor _____, 2nd _____, 3rd _____, roof _____

On centers: 1st floor _____, 2nd _____, 3rd _____, roof _____

Maximum span: 1st floor _____, 2nd _____, 3rd _____, roof _____

If one story building with masonry walls, thickness of walls? _____ height? _____

If a Garage

No. cars now accommodated on same lot _____, to be accommodated _____

Total number commercial cars to be accommodated _____

Will automobile repairing be done other than minor repairs to cars habitually stored in the proposed building? _____

Miscellaneous

Will above work require removal or disturbing of any shade tree on a public street? no

Will there be in charge of the above work a person competent to see that the State and City requirements pertaining thereto

are observed? yes

INSTRUCTION COPY _____ Signature of owner _____ Forest Avenue Friends Church

Wendell Cook



GENERAL DISTRICT OFFICE

APPLICATION FOR PERMIT

Permit No. **PERMIT ISSUED**
1934

Class of Building or Type of Structure Second Class

Portland, Maine, March 19, 1940 **MAR 20 1940**

To the INSPECTOR OF BUILDINGS, PORTLAND, ME.

The undersigned hereby applies for a permit to ~~erect~~ alter ~~install~~ the following building ~~structure~~ equipment in accordance with the Laws of the State of Maine, the Building Code of the City of Portland, plans and specifications, if any, submitted herewith and the following specifications:

Location 1837 Forest Avenue Within Fire Limits? no Dist. No. _____
 Owner's or Lessee's name and address Forest Avenue Friends Church
 Contractor's name and address Rev. L. J. Cook, 16 Farnham St. Telephone 3-2187
 Architect _____ Telephone _____
 Proposed use of building Church Plans filed yes No. of sheets 4
 Other buildings on same lot _____ No. families _____
 Estimated cost \$ 250. Fee \$.75

Description of Present Building to be Altered

Material brick _____ No. stories 1 Heat _____ Style of roof _____ Roofing _____
 Last use Church No. families _____

General Description of New Work

To finish off additional class room on westerly side of second floor - framing and support-
 ing 3rd floor and partitions as shown on plan attached
 To construct metal fire escape from the second floor on the westerly end of the building as
 shown on plan - second floor will accommodate not more than fifty persons

It is understood that this permit does not include installation of heating apparatus which is to be taken out separately by and in the name of the heating contractor.

Details of New Work

Is plumbing work involved in this work? no
 Is electrical work involved in this work? yes Height average grade to top of plate _____
 Size, front _____ depth _____ No. stories _____ Height average grade to highest point of roof _____
 To be erected on solid or filled land? _____ earth or rock? _____
 Material of foundation _____ Thickness, top _____ bottom _____ cellar _____
 Material of underpinning _____ Height _____ Thickness _____
 Kind of Roof _____ Rise per foot _____ Roof covering _____
 No. of chimneys _____ Material of chimneys _____ of lining _____
 Kind of heat _____ Type of fuel _____ Is gas fitting involved? _____
 Framing Lumber—Kind _____ Dressed or Full Size? _____
 Corner posts _____ Sills _____ Girt or ledger board? _____ Size _____
 Material columns under girders _____ Size _____ Max. on centers _____
 Studs (outside walls and carrying partitions) 2x4-16" O. C. Girders 6x8 or larger. Bridging in every floor and flat roof
 span over 8 feet. Sills and corner posts all one piece in cross section.
 Joists and rafters: 1st floor _____, 2nd _____, 3rd _____, roof _____
 On centers: 1st floor _____, 2nd _____, 3rd _____, roof _____
 Maximum span: 1st floor _____, 2nd _____, 3rd _____, roof _____
 If one story building with masonry walls, thickness of walls? _____ height? _____

If a Garage

No. cars now accommodated on same lot _____, to be accommodated _____
 Total number commercial cars to be accommodated _____
 Will automobile repairing be done other than minor repairs to cars habitually stored in the proposed building? _____

Miscellaneous

Will above work require removal or disturbing of any shade tree on a public street? no
 Will there be in charge of the above work a person competent to see that the State and City requirements pertaining thereto
 are observed? yes

Signature of owner Forest Avenue Friends Church
 INSTRUCTION COPY Rev. L. J. Cook By L. J. Cook

Permit No. 40/254 II
 Location 1837 Forest Ave
 Owner Forest Ave Friends Church
 Date of permit 3/20/40
 Notif. closing-in _____
 Inspn. closing-in _____
 Final Notif. _____
INSPECTION NOT COMPLETED
 Final Inspn. _____
 Cert. of Occupancy issued _____

NOTES
 3/20/40 - Fire out following
 Unstable board in place
 3/28/40 - Puttins on fire
 escape - Fire Dept.
 4/11/40 - Fire Dept. work
 with Mr. Cook
 4/17/40 - Fire Dept. work
 4/28/40 - same
 5/13/40 - same
 5/20/40 - same AGC
 5/24/40 - same AGC
 7/1/40 - same AGC
 7/9/40 - same AGC
 7/16/40 - same AGC
 8/16/40 - same AGC
 9/4/40 - same AGC

Date	Description of Work	Inspector	Remarks
3/20/40	Permit issued		
3/28/40	Fire out		
4/11/40	Fire Dept. work		
4/17/40	Fire Dept. work		
4/28/40	same		
5/13/40	same		
5/20/40	same AGC		
5/24/40	same AGC		
7/1/40	same AGC		
7/9/40	same AGC		
7/16/40	same AGC		
8/16/40	same AGC		
9/4/40	same AGC		

GENERAL DESIGN PLAN

Clock Hall

Men

Ladies

Lawn

Forest Ave. Friends Church
Dining Room + Kitchen
Plans.

Scale 1/4 in. = 1 ft.

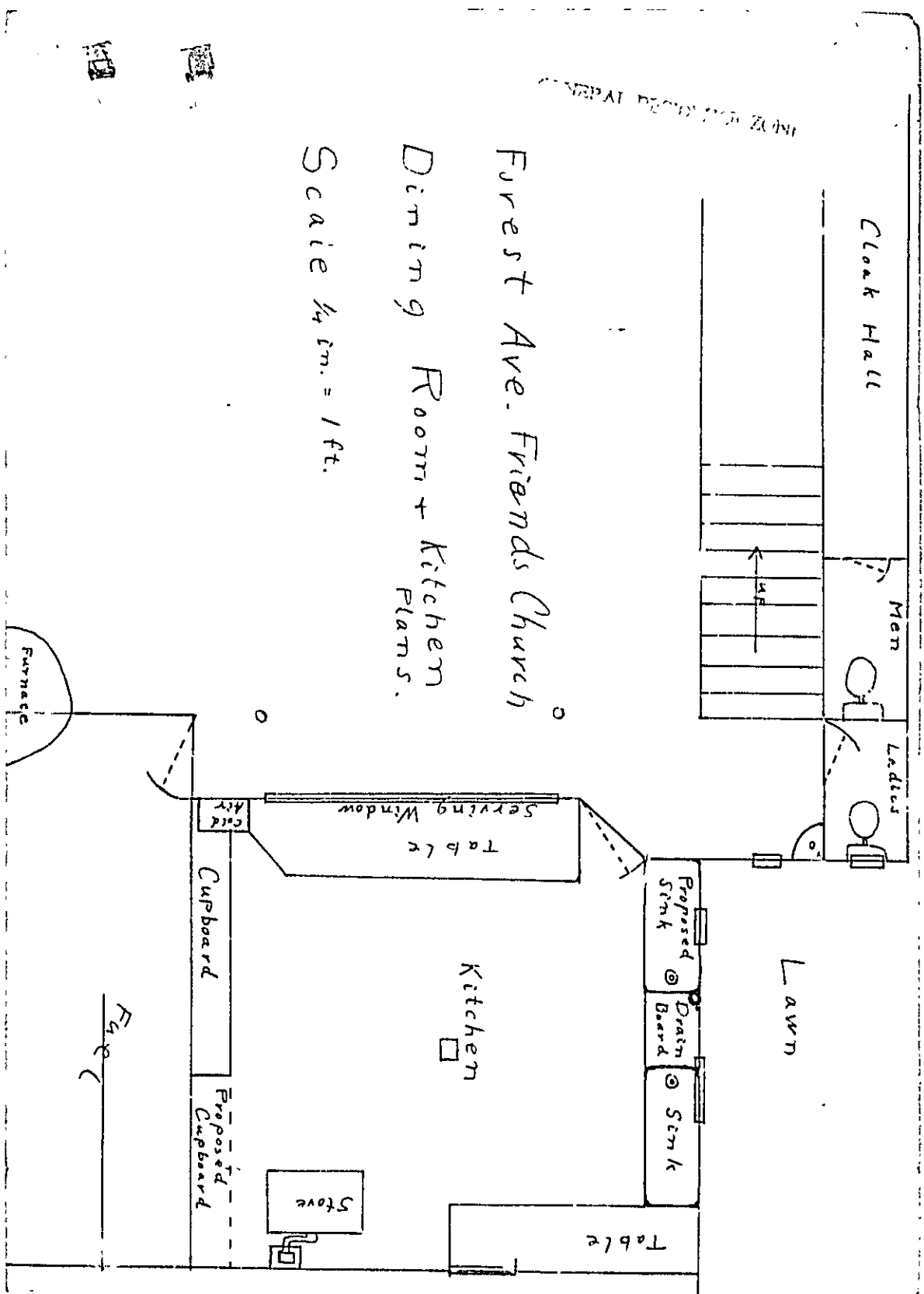



APPLICATION FOR PERMIT

PERMIT No. 150071

Class of Building or Type of Structure Second Class

JAN 24 1934

0071

Portland, Maine, January 20, 1934

To the INSPECTOR OF BUILDINGS, PORTLAND, ME.

The undersigned hereby applies for a permit to ~~erect~~ alter install the following building structure equipment in accordance with the Laws of the State of Maine, the Building Code of the City of Portland, plans and specifications, if any, submitted herewith and the following specifications:

Location 1837-1839 Forest Avenue Ward 9 Within Fire Limits? no Dist. No. _____

Owner's or Lessee's name and address Forest Avenue Friends Church Telephone 2187
Dr. J. Cook, 1688 Forest Ave.

Contractor's name and address Omer Telephone _____

Architect's name and address _____

Proposed use of building Church No. families _____

Other buildings on same lot _____

Plans filed as part of this application? yes No. of sheets 1

Estimated cost \$ 50. Fee \$.50

Description of Present Building to be Altered

Material brick No. stories 1 Feet _____ Style of roof _____ Roofing _____

Last use Church No. families _____

General Description of New Work

- To put in sheathing partition across one end of basement to provide kitchen
- To put in new sheathing partitions to provide new toilet rooms in basement (men's and women's) (window at least three square feet in area in women's toilet)
- To cut in one new window at least three square feet in area for ventilation of new men's toilet.

CERTIFICATE OF OCCUPANCY REQUIREMENT IS WAIVED.

It is understood that this permit does not include installation of heating apparatus which is to be taken out separately by and in the name of the heating contractor.

Details of New Work

Size, front _____ depth _____ No. stories _____ Height average grade to top of plate _____
Height average grade to highest point of roof _____

To be erected on solid or filled land? _____ earth or rock _____

Material of foundation _____ Thickness, top _____ bottom _____

Material of underpinning _____ Height _____ Thickness _____

Kind of Roof _____ Rise per foot _____ Roof covering _____

No. of chimneys _____ Material of chimneys _____ of lining _____

Kind of heat _____ Type of fuel _____ Is gas fitting involved? _____

Corner posts _____ Sills _____ Girt or ledger board? _____ Size _____

Material columns under girders _____ Size _____ Max on centers _____

Studs (outside walls and carrying partitions) 2x4-16" O. C. Girders 6x8 or larger. Bridging in every floor and flat roof span over 8 feet. Sills and corner posts all one piece in cross section.

Joists and rafters: 1st floor _____, 2nd _____, 3rd _____, roof _____

On centers: 1st floor _____, 2nd _____, 3rd _____, roof _____

Maximum span: 1st floor _____, 2nd _____, 3rd _____, roof _____

If one story building with masonry walls, thickness of walls? _____

If a Garage

No. cars now accommodated on same lot _____ to be accommodated _____

Total number commercial cars to be accommodated. _____

Will automobile repairing be done other than minor repairs to cars habitually stored in the proposed building? _____

Miscellaneous

Will above work require removal or disturbing of any shade tree on a public street? no

Will there be in charge of the above work a person competent to see that the State and City requirements pertaining thereto are observed? yes

Nature of owner Forest Avenue Friends Church

INSPECTION COPY

By Lindley J. Cook

Ward 9 Permit No. 34/71
Location 1837-1839 West 1st
Owner West Ave. Friends Church
Date of permit 1/24/34
Notif. closing-in _____
Inspn. closing-in _____
Final Notif. _____
Final Inspn. 3/1/35
Cert. of Occupancy issued None

NOTES

REVISION FOR PERMIT

1934

ENGINEER'S OFFICE

Division of New Works

FILL IN COMPLETELY AND SIGN WITH INK

Permit No. _____



APPLICATION FOR PERMIT FOR HEATING, COOKING OR POWER EQUIPMENT

Portland, Maine, Oct 29/31

To the INSPECTOR OF BUILDINGS, Portland, Me.

The undersigned hereby applies for a permit to install the following heating, cooking or power equipment in accordance with the laws of Maine, the Building Code of the City of Portland, and the following specifications:

Location 1837 Forest Ave Use of Building Church

Name and address of owner Friends Meeting House

Contractor's name and address Portland Street Fldg Co Telephone 46500

General Description of Work

To install Warm air heater

IF HEATER, POWER BOILER OR COOKING DEVICE

Is heater or source of heat to be in cellar? In basement used as assembly hall
If not, which story _____ Kind of Fuel Coal

Material of supports of heater or equipment (concrete floor or what kind) Concrete

Minimum distance to wood or combustible material, from top of boiler or casing top of furnace, 2 ft

from top of smoke pipe 3 ft, from front of heater 4 ft from sides or back of heater Basement walls

IF OIL BURNER

Name and type of burner _____ Approved by Underwriters' Laboratories? _____

Location oil storage _____ No. and capacity of tanks _____

Will all tanks be more than seven feet from any flame? _____ How many tanks fireproofed? _____

Amount of fee enclosed? \$1.00 (\$1.00 for one heater, etc. 50 cents additional for each additional heater, etc. in same building at same time)

Signature of contractor Portland Street Fldg Co

MP1401



FILL IN COMPLETELY AND SIGN WITH INK

PERMIT ISSUED

2222

Permit No. 2222
OCT 29 1931

APPLICATION FOR PERMIT FOR HEATING, COOKING OR POWER EQUIPMENT

October 29, 1931

Portland, Maine, _____

To the INSPECTOR OF BUILDINGS, PORTLAND, ME.

The undersigned hereby applies for a permit to install the following heating, cooking or power equipment in accordance with the Laws of Maine, the Building Code of the City of Portland, and the following specifications:
1657 Forest Avenue
Church

Location _____ Use of Building _____

Name and address of owner _____
Friedst Meeting House

Contractor's name and address _____
Portland Stove Foundry Co. 39 Kennebec St. Telephone _____

Ward 9

General Description of Work

To install warm air heater

NOTIFICATION BY OCCUPANCY
OR CLOSING IS WAIVED

IF HEATER, POWER BOILER OR COOKING DEVICE

Is heater or source of heat to be in cellar? _____ If not, which story _____ Kind of Fuel _____
concrete

Material of supports of heater or equipment (concrete floor or what kind) _____

Minimum distance to wood or combustible material, from top of boiler or casing top of furnace, _____ 2'

from top of smoke pipe _____, from front of heater _____, from sides or back of heater _____ cement walls

IF OIL BURNER

Name and type of burner _____ Labeled and approved by Underwriters' Laboratories? _____

Will operate always in attendance? _____ Type of oil feed (gravity or pressure) _____

Location oil storage _____ No. and capacity of tanks _____

Will all tanks be more than seven feet from any flame? _____ How many tanks fireproofed? _____

Amount of fee enclosed? _____ (\$1.00 for one heater, etc., 50 cents additional for each additional heater, etc., in same building at same time.)

Signature of contractor _____

INSPECTION COPY

6313

Ward 9 Permit No. 31/2222
 Location 1837 Finest Ave
Friends Meeting House
 Date of permit 10/29/31
 Notif. closing-in _____
 Inspn. closing-in _____
 Final Notif. _____
 Final Inspn. 12/9/31. S.B.
 Cert. of Occupancy issued None

NOTES
 11/3/31. Heaters being installed
 watch for removal of
 controls in one pipe. S.B.
 11/9/31. Heater installation
 complete, hold for
 checkup of work on 31/69.
 S.B.

THE CITY OF PHOENIX DEPARTMENT OF PERMITS AND INSPECTIONS
 PHOENIX, ARIZONA
 RECEIVED FOR THE MONTH OF OCTOBER 1931
 10/29/31



FILL IN COMPLETELY AND SIGN WITH INK

PERMIT ISSUED

Permit No. 44177
APR 7 1931

APPLICATION FOR PERMIT FOR HEATING, COOKING OR POWER EQUIPMENT

Portland, Maine, April 7, 1931

To the INSPECTOR OF BUILDINGS, PORTLAND, ME.

The undersigned hereby applies for a permit to install the following heating, cooking or power equipment in accordance with the Laws of Maine, the Building Code of the City of Portland, and the following specifications:

Location 337 Forest Avenue Use of Building Church
Name and address of owner Friends Church, 1837 Forest Ave. Ward 9
L. J. Cook, 1645 Forest Ave. F 4179
Contractor's name and address John L. Barker, 27 Riverview St. Telephone _____

General Description of Work

To install warm air furnace (relocate)

IF HEATER, POWER BOILER OR COOKING DEVICE

Is heater or source of heat to be in cellar? yes If not, which story _____ Kind of Fuel coal
Material of supports of heater or equipment (concrete floor or what kind) concrete
Minimum distance to wood or combustible material from top of boiler or casing top of furnace, _____
from top of smoke pipe 2', from front of heater over 4' from sides or back of heater ove. 3'

IF OIL BURNER

Name and type of burner _____ Approved by Underwriters' Laboratories? _____
Location oil storage _____ No. and capacity of tanks _____
Will all tanks be more than seven feet from any flame? _____ How many tanks fireproofed? _____
Amount of fee enclosed? 1.00 (\$1.00 for one heater, etc., 50 cents additional for each additional heater, etc., in same building at same time.)

Signature of contractor John L. Barker 44177

INSPECTION COPY

NOTIFICATION BEFORE LATHING OR CLOSING IN IS WAIVED
CERTIFICATE OF OCCUPANCY REQUIREMENTS FURNISHED

Ward 9 Permit No 31/388
Location 1837 First Ave
Owner Friends Church
Date of permit 4/7/21
Notif. closing-in _____
Inspn. closing-in _____
Final Notif. _____
Final Inspn. _____
Cert. of Occupancy issued None

See 3/69

NOTES

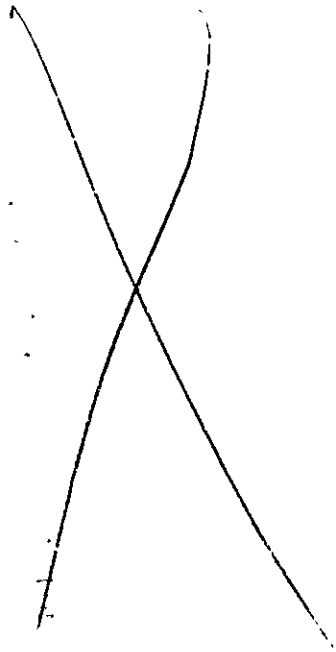

31/80-1

June 19, 1931

Friends Church
1445 Forest Avenue
Portland, Maine

ATTENTION: Rev. Lindley J. Cook

Gentlemen:

You may consider this letter a temporary and conditional certificate of occupancy for the use of your new basement recently provided in the church building at 1837 Forest Avenue.

I agreed with Mr. Cook that we would give a temporary right to occupy the basement before the fireproofed heater room was completed upon the understanding that the heater room is to be completed in accordance with the Building Code before the heater is put into operation in the fall at which time, if you will notify us for final inspection, the final and usual certificate of occupancy will be issued from this office.

Very truly yours,

Inspector of Buildings.

WJ/HO



PERMIT ISSUED
Original Permit No. 21/89
Amendment No. 05 29 1931

AMENDMENT TO APPLICATION FOR PERMIT

Portland, Maine, October 29, 1931

To the INSPECTOR OF BUILDINGS, PORTLAND, ME.

The undersigned hereby applies for an amendment to Permit No. 21/89 pertaining to the building or structure comprised in the original application in accordance with the Laws of the State of Maine, the Building Code of the City of Portland, plans and specifications, if any, submitted herewith, and the following specifications:

Location 1837 Forest Avenue Ward 8 With the Fire Limits? no Dist. No. 8

Owner's or Lessee's name and address Friends Church, 1837 Forest Ave.

Contractor's name and address John A. Barber, 27 Riverview St. F-4179

Plans filed as part of this Amendment 773 No. of sheets 1

Description of Proposed Work

To provide 8" brick wall in basement around new heating plant.
To partition off portion of basement with wood stud partition for use as fuel room.
To extend existing brick chimney from 1st floor to basement floor level using tile flue lining.
Providing cleanout door and frame.
To put opening through foundation wall to provide access to existing outside brick chimney for connection from heating plant.

Signature of Owner Friends Church
Wendell J. Cook

Approved: _____

Approved: 10/29/31

Chief of Fire Department

Wendell J. Cook
Inspector of Buildings

Commissioner of Public Works

INSPECTION COPY

475.01 .507

10/23/31 - Told ^{#3} Mr. Brown that we had decided that it would not

to heater room, is to see Mr. Cook, and call this office. C.B.

be necessary to enclose heater room unless desired.

12/9/31
Ceiling has been taken care of and a cleanout door put in. O.B.

In case they do not enclose it, please watch to see that ceiling is plastered or metal lath to an area extending at least ten feet from all parts of heater, smoke pipe, etc.

10/24/31

10/22/31

Mr. Backus was working on smoke pipe opening in old chimney. He questioned metal lath and plaster ceiling as noted above in preference

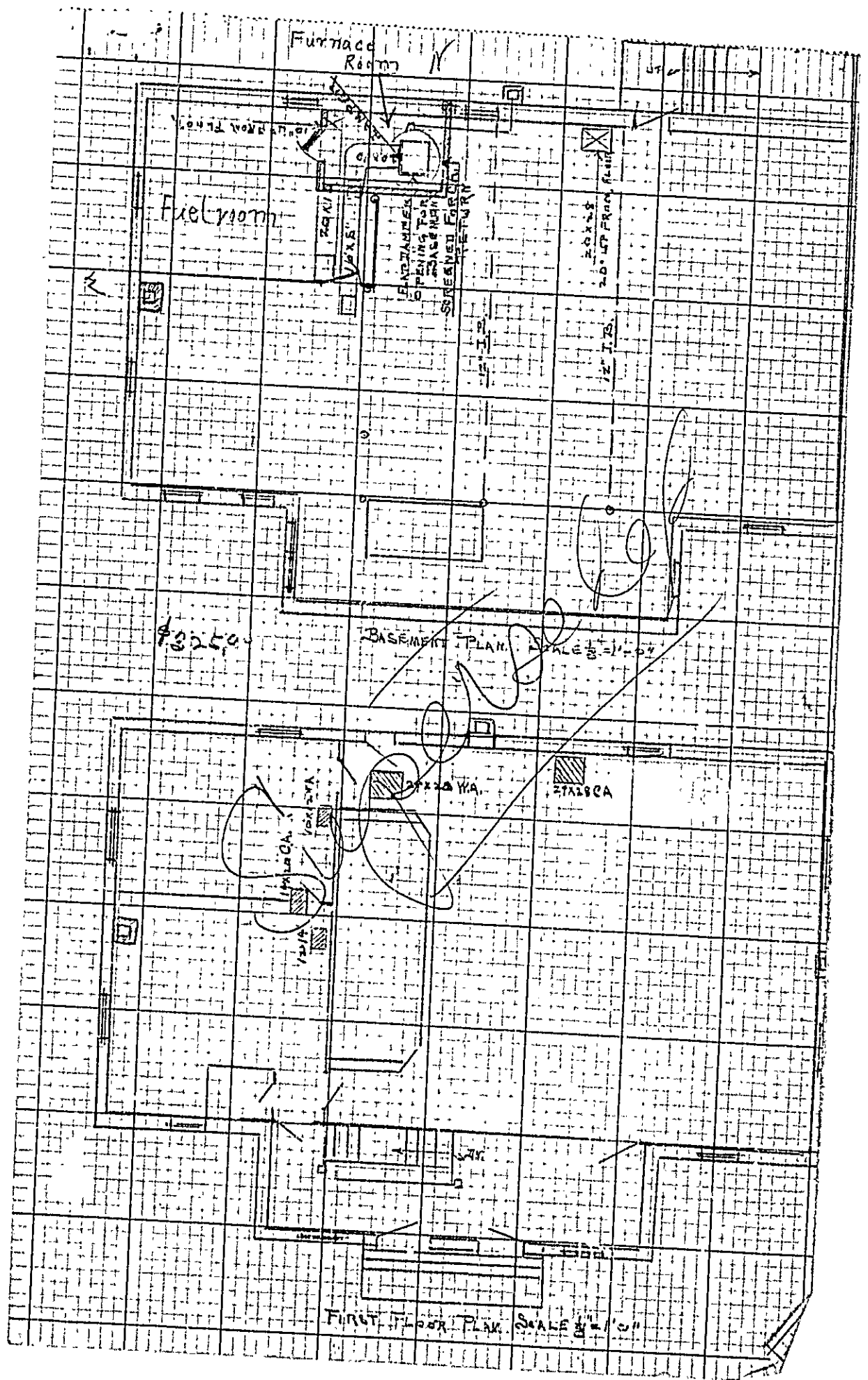

Friends Church

1/24/31

- Sec. 148 - Swing & mths of doors.
" 152 - Anti-paint hardware on all but
habitual entrance.
Sec. 157 - Fire extinguishers.
" 158 - Metal lath & plaster over heater 10' outside
" 165 - Separate toilet rooms.

$14'' - 61^{\#} \text{ C.I. on } 28' \text{ span good for } 40,000^{\#}$
OK. $\frac{40,000}{28 \times 10} = 138^{\#} / \text{ft}$

2/3/31 - substitute 12'' C.B @ 65 R
on 28' span good for 33,700.

OK. $\frac{33,700}{28 \times 10} = 118^{\#} / \text{ft}$.

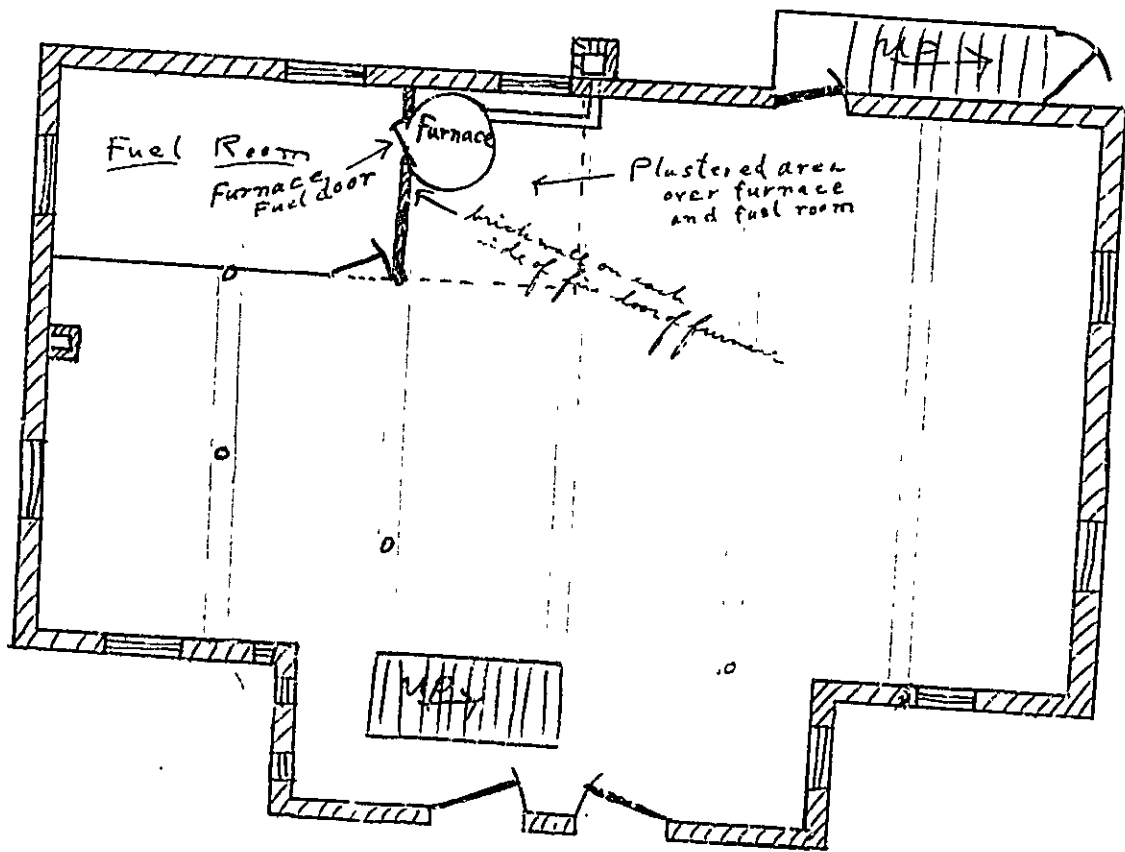

Forest Avenue Friends Church
1837 Forest Ave.

Location of furnace and
Partitions and chimneys.

Scale 1" = 1/8"

#4049A-I

Copies to Mr. William B. Millward-Lane Ave.
Rev. Lily J. Cook-1445 Forest Ave.

January 28, 1931

Mr. John L. Barker
27 Riverview Street
Portland, Maine

Dear Sir:

Inclosed is the building permit covering alterations in the Friend's Church at 1937 Forest Avenue. The following matters are called to your attention:

We are assuming that the interior stairs shown on the plan are to be the usual means of entrance to the basement assembly room and that these stairs are to be at least three feet in width between the hand rails, and that both stairways are to have hand rails on both sides of the stairs. Both stairways are required to be constructed with treads having non-slipping surfaces such as rubber mats or metal. If our assumption is correct with regard to the main entrance, anti-panic hardware will be required only on the exit which leads to the outside stairway and from there to the outside air. An anti-panic latch should be provided with bar or plate upon the door at the top of the outside stairs. No anti-panic bar will be required on the door at the foot of these stairs provided that only a latch operated by a knob with no locking device of any kind is used.

The metal lath and plaster ceiling over the heater is required to cover an area, the outside limits of which will be at least ten feet from all parts of the heating apparatus, fuel, breeching, and firing space.

It is assumed that one of the new toilet rooms will be designated for men and the other for women. The doors should be appropriately marked.

An exit light should be provided over the door leading to the outside stairs; this light should have a globe with the word "EXIT" on it in letters not less than one and one-half inches high. This light should glow red. There should also be one or more white lights in the outside stairway enclosure, and these lights and the exit light should be on a single and separate circuit and controlled by a single and separate switch.

If you desire to place the present heater in the room marked "Future Heating Room" at this time, only that portion of the ceiling over the heater room will be required to be covered with metal lath and plaster.

Before the new rooms are occupied, one fire extinguisher of one quart size, preferably using carbon tetra-chloride as an extinguishing agent should be provided near the heater.

A notification and inspection from this office is required before any of the work is closed-in with plaster or otherwise, and another notification and certificate of occupancy is required from this Department before the new part is finally occupied.

Very truly yours,

Inspector of Buildings.

WJ/HG
enc.



Permit No. _____

APPLICATION FOR PERMIT

Class of Building or Type of Structure Third Class

Portland, Me., June 2, 1931

To the INSPECTOR OF BUILDINGS, PORTLAND, ME.

The undersigned hereby applies for a permit to erect alter install the following building structure equipment in accordance with the Laws of the State of Maine, the Building Code of the City of Portland, plans and specifications, if any, submitted herewith and the following specifications:

Location 221 Congress Street Ward 2 Within Fire Limits? yes Dist. No. 1

Owner's or Lessee's name and address Frank E. Power, 221 Congress St. Telephone F 1225 W

Contractor's name and address Co. A. Marland, 10 Everett St. Telephone _____

Architect's name and address _____

Proposed use of building Store and tenements No. families 2

Other buildings on same lot _____

Plans filed as part of this application? no No. of sheets _____

Estimated cost \$ 30. Fee \$ 50

Description of Present Building to be Altered

Material wood No. stories 3 Heat _____ Style of roof _____ Roofing _____

Last use store and tenements No. families 2

General Description of New Work

To top out one chimney

_____ which is to be taken out separately by and in the name of _____

Ward _____ Permit No. #2
 Location 1837 Forest Ave.
 Owner Friends Church
 Date of permit _____
 Notif. closing-in _____
 Inspn closing-in _____
 Final Notif. _____
 Final Inspn. _____
 Cert. of Occupancy issued _____

1st and 2nd
 room. - 1st
 9/23/31 - seen
 on inspection
 of amendment
 9/23/31 - 2nd

It is understood that this permit does not include installation of heating apparatus

NOTES

6/15/31 -
 This appears alright for
 a temporary certificate.
 have a fire extinguisher
 a table of which the
 furnace heater room
 will be. no new toilets
 in door of rear exit
 has no latch of any
 sort, there is a lock
 on door at top of stairs.
 there is a light in
 this entrance and an
 exit sign inside of
 the basement leading
 to these stairs.
 6/20/31 - temporary
 certificate of occupancy
 in the - good
 9/24/31 - inc. book was
 in about new heating



(R) GENERAL RESIDENCE

Permit

APPLICATION FOR PERMIT

JAN 26 1931

Class of Building or Type of Structure Second Class

Portland, Maine, January 22, 1931

To the INSPECTOR OF BUILDINGS, PORTLAND, ME.

The undersigned hereby applies for a permit to erect-alter install the following building structure equipment in accordance with the laws of the State of Maine, the Building Code of the City of Portland, plans and specifications, if any, submitted herewith and the following specifications:

Location 1237 Forest Avenue Ward 9 Within Fire Limits? no Dist. No. _____

Owner's or Lessee's name and address Friends' Church, 1237 Forest Ave. Telephone _____

Contractor's name and address John L. Barker, 27 Riverside St. Telephone 4179

Architect's name and address _____

Proposed use of building Church No. families _____

Other buildings on same lot _____

Plans filed as part of this application? yes No. of sheets 2

Estimated cost \$ 2000. Fee \$ 2.75

Description of Present Building to be Altered

Material brick No. stories 1 Heat _____ Style of roof _____ Roofing _____

Last use Church No. families _____

General Description of New Work

- To excavate and construct new foundation
- To put in steel beams for support of floor as shown on plan submitted
- To demolish one story frame addition 6' x 12' on rear of building

It is understood that this permit does not include installation of heating apparatus which is to be taken out separately by and in the name of the heating contractor.

Details of New Work

Size, front _____ depth _____ No. stories _____ Height average grade to top of plate _____

To be erected on solid or filled land? solid earth or rock? earth

Material of foundation concrete Thickness, top 10" bottom 13"

Material of underpinning concrete to all Height _____ Thickness _____

Kind of Roof _____ Rise per foot _____ Roof covering _____

No. of chimneys _____ Material of chimneys _____ of lining _____

Kind of heat _____ Type of fuel _____ Is gas fitting involved? _____

Corner posts _____ Sills _____ Girt or ledger board? _____ Size _____

Material columns under girders lally columns where shown Size _____ Max. on centers _____

Studs (outside walls and carrying partitions) 2x4-16" O.C. Girders 6x8 or larger Bridging in every floor and flat roof span over 8 feet. Sills and corner posts all one piece in cross section.

Joists and rafters: 1st floor _____, 2nd _____, 3rd _____, roof _____

On centers: 1st floor _____, 2nd _____, 3rd _____, roof _____

Maximum span: 1st floor _____, 2nd _____, 3rd _____, roof _____

If one story building with masonry walls, thickness of walls? _____ height? _____

If a Garage

No. cars now accommodated on same lot _____, to be accommodated _____

Total number commercial cars to be accommodated _____

Will automobile repairing be done other than minor repairs to cars habitually stored in the proposed building? _____

Miscellaneous

Will above work require removal or disturbing of any shade tree on a public street? no

Will there be in charge of the above work a person competent to see that the State and City requirements pertaining thereto are observed? yes

Friends' Church

Signature of owner Dr. John L. Barker

INSPECTION COPY

454 GA

Permit No. 3169 P
 1837 Front Ave
 Friends Church
 Date of permit 1/26/31
 Date of closing-in 7/18/31
 Inspn. closing-in
 Final Notif. 1/15/31
 Final Inspn. 1/15/31, 12/9/31, 262
 Cert. of Occupancy issued

NOTES

1/27/31
 Looking through excavation
 has been started, no
 work being done at this
 time. C.B.
 1/29/31
 Excavating. C.B.
 1/31/31
 Excavating. C.B.
 attached letter with
 name in charge of
 started for...

... of wood
 wanted to eliminate
 later for a temporary
 probably present
 cannot be done, call
 must be used, if
 closing is changed
 application file
 amendment it is not be
 made. C.B.

1/12/31
 Excavating and
 pouring, still is on
 job, checked long the
 with man in charge.
 1- 30' x 9"
 2- 31' x 1"
 Bldg. is 31' x 4" outside,
 want to eliminate
 shell, now closing.
 C.B.

2/17/31
 Man in charge said to
 paid old mason to fill
 Mr. Millward to go in
 trunk with Mr. McDonald
 regarding elimination of
 taking names closing. C.B.
 has action, subject
 in part - no other
 through unknown time...

... wood guide cut
 ... still want to
 be put in C.B.

2/21/31
 One I-beam in place
 C.B.
 2/27/31
 Excavating wall
 on elevator side
 C.B.

3/4/31
 Excavating.
 C.B.
 3/22/31
 Foundation in, bricking
 in between stairs and old
 brick work. C.B.

4/1/31
 Getting ready to cut in
 front stairway. C.B.

4/13/31
 Cutting in front
 cellar stairway. C.B.

4/13/31 - Mr. Waker &
 Mr. ... today
 about best room
 decided essentially
 to build standard
 with room. C.B.

4/4/31
 Mr. McDonald
 and the mason
 yesterday and
 me this morn
 closure is to be
 they have to
 build a finish
 brick on the
 the ceiling of
 all appeared
 seemed since
 a stairway
 to put in
 ceiling of the
 this work is
 before the
 built a the
 of occupan

4/13/31
 Went over to
 today, gave
 plan of cell
 room, built
 non-slip st
 and fire e
 to be put
 office in
 certificate
 4/15/31 called
 not complete
 when done

Change of wood
 wanted to eliminate
 for a temporary
 protection present
 and pipes enter, the
 cannot be done, call
 must be used, if
 chimney is changed
 application for
 amendment must be
 made
 C.E.

4/12/31.
 Excavating wall
 pouring steel
 with divided leg
 the man in charge.
 30' 9"
 31' 1"
 Blk. is 31' 5/4" outside,
 want to chimney
 call for amendment
 C.E.

4/19/31.
 Mr. H. Large said he
 had for minutes & till
 Mr. McDonald to get
 work with Mr. McDonald
 chimney elimination
 call for amendment
 this section, do not
 want to put any pipes
 up around temporary
 C.E.

getting wood & iron cut
 down for cell beam &
 we put in
 C.E.

2/21/31.
 One I-beam in place
 C.E.

2/27/31.
 Excavating wall
 on Keweenaw side
 C.E.

2/4/31.
 Excavating
 C.E.

3/20/31.
 Foundation in, backing
 in between this and old
 brickwork
 C.E.

4/1/31.
 Getting ready to cut in
 front stairway
 C.E.

4/3/31.
 Cutting in front
 cellar stairway.
 C.E.

4/7/31 - Mr. Barker &
 Mr. Cook meeting
 about heater room
 decided verbally
 to build standard
 heater room
 C.E.

4/7/31.
 Mr. McDonald talked with Mr. Barker
 and the minister of this church
 yesterday and went over it with
 me this morning, stairway en-
 closure is to be eliminated &
 they have verbally agreed to
 build a fireplace heater room
 (brick on tile wall) with a fire door,
 the ceiling of this basement is
 all exposed woodwork and it
 seemed inconsistent to compel
 a stairway enclosure, they are
 to put up the fireplace &
 ceiling at this time, when
 that work is completed and
 before the heater room is
 built a temporary certificate
 of occupancy will be issued
 C.E.

4/13/31.
 Went over site with Mr. Barker
 today, gave permission to
 plaster ceiling of future heater
 room, with vinyl hardware,
 non-slip tread, exit lights
 and fire extinguishers are
 to be provided and this
 is to be provided and this
 is to be notified so a
 certificate may be issued.
 C.E.

4/14/31, I called Mr. Barker - this work
 not complete, will not
 issue done
 C.E.

9 Waverly St.,
Portland, Me.
Jan. 15, 1930.

Mr. Warren McDonald,

Dear Sir:

I recently received notice of the permit issued to E. F. Morony to install a hot air furnace in basement of our church at 1537 Forest Ave. The furnace is now installed and ready for your inspection.

Yours truly,

Lindley J. Cook,
Inspector.

FILL IN COMPLETELY AND SIGN WITH INK

Permit No. _____



APPLICATION FOR PERMIT FOR HEATING, COOKING OR POWER EQUIPMENT

Portland, Maine, January 10, 1930

To the INSPECTOR OF BUILDINGS, Portland, Me.

The undersigned hereby applies for a permit to install the following heating, cooking or power equipment in accordance with the laws of Maine, the Building Code of the City of Portland, and the following specifications:

Location 1837 Forest Avenue Use of Building Church

Name and address of owner Friends' Church, E. P. Morong, 14 Park Ave.

Contractor's name and address Tidewater Eng. & Co. Telephone F794 W

General Description of Work

To install hot air furnace

IF HEATER, POWER BOILER OR COOKING DEVICE

Is heater or source of heat to be in cellar? yes If not, which story Kind of Fuel coal & Wood

Material of supports of heater or equipment (concrete floor or what kind) concrete base

Minimum distance to wood or combustible material, from top of boiler or casing top of furnace, 4'

from top of smoke pipe 3', from front of heater over 4' from sides or back of heater 20'

IF OIL BURNER

Name and type of burner Approved by Underwriters' Laboratories?

Location of storage No. and capacity of tanks

Will all tanks be more than seven feet from any flame? How many tanks fireproofed?

Amount of fee enclosed? 1.00 (in same building at same time)

(\$1.00 for one heater, etc. 50 cents additional for each additional heater, etc.)

Signature of contractor E. P. Morong

Handwritten notes: 1930, 1/11/30, 922A



APPLICATION FOR PERMIT

Permit No. 0040

Class of Building or Type of Structure _____

Portland, Maine, January 20, 1930

To the INSPECTOR OF BUILDINGS, PORTLAND, ME.

The undersigned hereby applies for a permit to ~~erect~~ install the following building structure equipment in accordance with the Laws of the State of Maine, the Building Code of the City of Portland, plans and specifications, if any, submitted herewith and the following specifications:

Location 1037 Forest Avenue Ward 9 Within Fire Limits? No Dist. No. _____

Owner's or Lessee's name and address Friends' Church Telephone _____

Contractor's name and address E. F. Morong, 14 Park Ave. Telephone P 754 W

Architect's name and address _____ Telephone _____

Proposed use of building Church No. families _____

Other buildings on same lot _____

Description of Present Building to be Altered

Material _____ No. stories _____ Heat _____ Style of roof _____ Roofing _____

Last use _____ No. families _____

General Description of New Work

To install hot air furnace

NOTICE: BEFORE FILING THIS APPLICATION IS WANTED.
CERTIFICATE OF OCCUPANCY REQUIRED FOR ALL BUILDINGS.

Details of New Work

Size, front _____ depth _____ No. stories _____ Height average grade to highest point of roof _____

To be erected on solid or filled land? _____ earth or rock? _____

Material of foundation _____ Thickness, top _____ bottom _____

Material of underpinning _____ Height _____ Thickness _____

Kind of roof _____ Roof covering _____

No. of chimneys _____ Material of chimneys _____ of lining _____

Kind of heat hot air Type of fuel coal-wood Distance, heater to chimney _____

If oil burner, name and model _____

Capacity and location of oil tanks _____

Is gas fitting involved? _____ Size of service _____

Corner posts _____ Sills _____ Girt or ledger board? _____ Size _____

Material columns under girders _____ Size _____ Max. on centers _____

Studs (outside walls and carrying partitions) 2x4-16" O.C. Girders 6x8 or larger. Bridging in every floor and on roof span over 8 feet. Sills and corner posts all one piece in cross section.

Joists and rafters: 1st floor _____, 2nd _____, 3rd _____, roof _____

On centers: 1st floor _____, 2nd _____, 3rd _____, roof _____

Maximum span: 1st floor _____, 2nd _____, 3rd _____, roof _____

If one story building with masonry walls, thickness of walls? _____ height? _____

If a Garage

No. cars now accommodated on same lot _____ to be accommodated _____

Total number commercial cars to be accommodated _____

Will automobile repairing be done other than minor repairs to cars habitually stored in the proposed building? _____

Miscellaneous

Will above work require removal or disturbing of any shade tree on a public street? No

Plans filed as part of this application? _____ No. sheets 1

Estimated cost \$ _____ Fee \$ 1.00

Will there be in charge of the above work a person competent to see that the State and City requirements pertaining thereto are observed? Yes

Signature of owner _____

INSPECTION COPY

929A

Ward 9 Permit No. 30/40
Location 1837 Forest Ave
Owner Friends' Church
Date of permit 11/10/30
Notif. closing-in _____
In spn closing-in _____
Final Notif. _____
Final Inspn. 1/28/30
Cert. of Occupancy issued _____

NOTES

1/17/30.
All registers have
control, one to be ^{sent into his money}
removed. ^{in trying to call.}
C.E.

1/28/30.
No controls in heat
papers in cellar. Register
control has been
removed. Now register
in front of pulpit.
C.E.



(IN GENERAL BUILDING ZONE)

PERMIT ISSUED
Permit No. DEC 2 1929

APPLICATION FOR PERMIT

Class of Building or Type of Structure Second Class

Portland, Maine, December 2, 1929

To the INSPECTOR OF BUILDINGS, PORTLAND, ME.

The undersigned hereby applies for a permit to ~~erect~~ alter ~~install~~ the following building structure equipment in accordance with the Laws of the State of Maine, the Building Code of the City of Portland, plans and specifications, if any, submitted herewith and the following specifications:

Location 1837 Forest Avenue Ward 9 Within Fire Limits? No Dist. No. _____
 Owner's or Lessee's name and address Friend's Church, Telephone _____
 Contractor's name and address E. L. Duncombe, 81 Spruce St. Telephone F 7751
 Architect's name and address _____
 Proposed use of building Church No. families _____
 Other buildings on same lot _____

Description of Present Building to be Altered

Material brick No. stories 1 1/2 Height _____ Style of roof _____ Roofing _____
 Last use church No. families _____

General Description of New Work

To erect one outside brick chimney on rear of building

Details of New Work

Size, front _____ depth _____ No. stories _____ Height average grade to highest point of roof _____
 To be erected on solid or filled land? _____ earth or rock? _____
 Material of foundation _____ Thickness, top _____ bottom _____
 Material of underpinning _____ Height _____ Thickness _____
 Kind of roof _____ Roof covering _____
 No. of chimneys 1 Material of chimneys brick of lining sills
 Kind of heat _____ Type of fuel _____ Distance, heater to chimney _____
 If oil burner, name and model _____
 Capacity and location of oil tanks _____
 Is gas fitting involved? _____ Size of service _____
 Corner posts _____ Sills _____ Girt or ledger board? _____ Size _____
 Material columns under girders _____ Size _____ Max. on centers _____
 Studs (outside walls and carrying partitions) 2x4-16" O.C. Girders 2x8 or larger. Bridging in every floor and flat roof span over 8 feet. Sills and corner posts all one piece in cross section.
 Joists and rafters: 1st floor _____, 2nd _____, 3rd _____, roof _____
 On centers: 1st floor _____, 2nd _____, 3rd _____, roof _____
 Maximum span: 1st floor _____, 2nd _____, 3rd _____, roof _____
 If one story building with masonry walls, thickness of walls? _____ height? _____

If a Garage

No. cars now accommodated on same lot _____, to be accommodated _____
 Total number commercial cars to be accommodated _____
 Will automobile repairing be done other than minor repairs to cars habitually stored in the proposed building? _____

Miscellaneous

Will above work require removal or disturbing of any shade tree on a public street? no
 Plans filed as part of this application? no No. sheets _____ Fee \$.50
 Estimated cost \$ 100
 Will there be in charge of the above work a person competent to see that the State and City requirements pertaining thereto are observed? Yes

Signature of owner

Friend's Church

E. L. Duncombe

INSPECTION COPY

785A

Ward 9 Permit No. 29/2522
Location 1837 Forest Ave
Owner Principi Church
Date of permit 12/2/29
Notif. closing-in _____
Inspn. closing-in _____
Final Notif. _____
Final Inspn. 12/5/29 OK
Cert. of Occupancy issued _____

NOTES

Chimney done, has
cleanout & lining.
51 courses above roof
16" diameter, log gas
through heat to be
installed 12/4/29 OK.

900501

Permit # City of Portland BUILDING PERMIT APPLICATION Fee \$25. Zone _____ Map # _____ Lot# _____
Please fill out any part which applies to job. Proper plans must accompany form.

Owner: Portland Friends' Meeting Phone # _____
Address: 1837 Forest Ave; Ptld, ME 04103
LOCATION OF CONSTRUCTION 1837 Forest Ave.
Contractor: none Sub: _____
Address: _____ Phone # _____
Est. Construction Cost: \$1000. Proposed Use: chur. bldg w addition
Past Use: chur. bldg
of Existing Res Units _____ # of New Res. Units _____
Building Dimensions L _____ W _____ Total Sq Ft. _____
Stories: _____ # Bedrooms _____ Lot Size _____
Is Proposed Use: Seasonal _____ Condominium _____ Conversion _____
Explain Conversion Construct an addition- 8'x 8' & ramp

For Official Use Only PERMIT ISSUED
Date: 5/29/90 Subdivision _____ Name _____
Inside Fire Limits _____ Lot: JUN 15 1990
Bldg Code _____ Ownership: _____ Public _____
Time Limit _____
Estimated Cost: \$1000. City of Portland
Zoning: B-2
Street Frontage Provided: _____
Provided Setbacks: Front _____ Back _____ Side _____
Review Required:
Zoning Board Approval: Yes _____ No _____ Date: _____
Planning Board Approval: Yes _____ No _____ Date: _____
Conditional Use: _____ Variance _____ Site Plan _____ Subdivision _____
Shoreland Zoning Yes _____ No _____ Floodplain Yes _____ No _____
Special Exception _____
Other (Explain) OKUDH 6-14-90

Foundations:
1. Type of Soil: _____
2. Set Backs - Front _____ Rear _____ Side(s) _____
3. Footings Size: _____
4. Foundation Size: _____
5. Other _____

Floor:
1. Sills Size: _____ Sills must be anchored.
2. Girder Size: _____
3. Lally Column Spacing: _____ Size: _____
4. Joists Size: _____ Spacing 16" O.C.
5. Bridging Type: _____ Size: _____
6. Floor Sheathing Type: _____ Size: _____
7. Other Material: _____

Exterior Walls:
1. Studding Size _____ Spacing _____
2. No. windows _____
3. No. Doors _____
4. Header Sizes _____ Span(s) _____
5. Bracing: Yes _____ No _____
6. Corner Posts Size _____
7. Insulation Type _____ Size _____
8. Sheathing Type _____ Size _____
9. Siding Type _____ Weather Exposure _____
10. Masonry Materials _____
11. Metal Materials _____

Interior Walls:
1. Studding Size _____ Spacing _____
2. Header Sizes _____ Span(s) _____
3. Wall Covering Type _____
4. Fire W 11 if required _____
5. Other Materials _____

Ceiling:
1. Ceiling Joists Size: _____
2. Ceiling Strapping Size _____ Spacing _____
3. Type Ceilings: _____ Size _____
4. Insulation Type: _____
5. Ceiling Height: _____
Roof:
1. Truss or Rafter Size _____ Span _____
2. Sheathing Type _____ Size _____
3. Roof Covering Type _____
Chimneys:
Type: _____ Number of Fire Places _____
Heating:
Type of Heat: _____
Electrical:
Service Entrance Size: _____ Smoke Detector Required Yes _____ No _____
Plumbing:
1. Approval of soil test if required Yes _____ No _____
2. No. of Tubs or Showers _____
3. No. of Flushes _____
4. No. of Lavatories _____
5. No. of Other Fixtures _____
Swimming Pools:
1. Type: _____ Square Footage _____
2. Pool Size: _____ x _____
3. Must conform to National Electrical Code and State Law.

Permit Received By Louise E. [Signature]
Signature of Applicant [Signature] Date May 29, 1990
Signature of CEO [Signature] Date 6-12-90
Inspection Dates _____

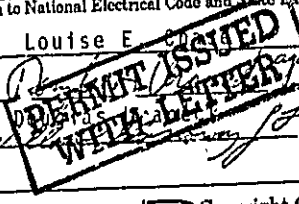

924188

FILL IN AND SIGN WITH INK



APPLICATION FOR PERMIT FOR HEATING, COOKING OR POWER EQUIPMENT

Portland, Maine, October 1, 1992

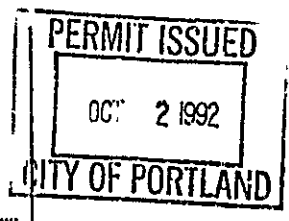

To the INSPECTOR OF BUILDINGS, PORTLAND, ME.

The undersigned hereby applies for a permit to install the following heating, cooking or power equipment in accordance with the Laws of Maine, the Building Code of the City of Portland, and the following specifications:

Location ... 1937 Forest Ave. ... Use of Building Church No. Stories 2 New Building Existing " X
Name and address of owner of appliance Portland Friends
Installer's name and address William Lewis, Jr. 1630 Forest Ave. Port Telephone 878-2212

General Description of Work

To install 1 gas fired EG 75 Burrham Boiler.

IF HEATER, OR POWER BOILER

Location of appliance basement Any burnable material in floor surface or beneath? no
If so, how protected? Kind of fuel? Natural Gas
Minimum distance to burnable material, from top of appliance or casing top of furnace 15 feet
From top of smoke pipe ... 18" ... From front of appliance 10 feet From sides or back of appliance 3 feet
Size of chimney flue ... Other connections to same flue power venter
If gas fired, how vented? ... Rated maximum demand per hour 202,000 BTU
Will sufficient fresh air be supplied to the appliance to insure proper and safe combustion? yes.

IF OIL BURNER

Name and type of burner Labeled by underwriters' laboratories?
Will operator be always in attendance? Does oil supply line feed from top or bottom of tank?
Type of floor beneath burner Size of vent pipe
Location of oil storage Number and capacity of tanks
Low water shut off ... Make No.
Will all tanks be more than five feet from any flame? ... How many tanks enclosed?
Total capacity of any existing storage tanks for furnace burners

IF COOKING APPLIANCE

Location of appliance Any burnable material in floor surface or beneath?
If so, how protected? ... Height of Legs, if any
Skirting at bottom of appliance? ... Distance to combustible material from top of appliance?
From front of appliance ... From sides and back ... From top of smokepipe
Size of chimney flue ... Other connections to same flue
Is hood to be provided? ... If so, how vented? Forced or gravity?
If gas fired, how vented? ... Rated maximum demand per hour

MISCELLANEOUS EQUIPMENT OR SPECIAL INFORMATION

#02262

Cost of Work \$4,000

Amount of fee enclosed? \$40.00

APPROVED:

Will there be in charge of the above work a person competent to see that the State and City requirements pertaining hereto are observed? yes

CS 300

INSPECTION FILE APPLICANT'S ASSESSOR'S COPY

Signature of Installer

William Lewis

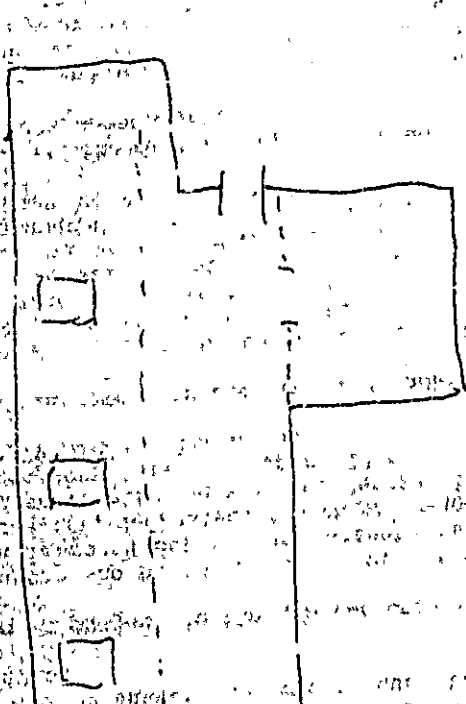

1. Installation of 3 roof windows within existing rafters + purlins. No new headers needed.
2. Erection of interior wall to create storage space.

PORTLAND FRIENDS MEETING HOUSE
1837 FOREST AVE

CITY OF PORTLAND, MAINE

MEMORANDUM

To: Distributees Listed Below Date: 11/19/84
From: Richard P. Flewelling, Associate Corporation Counsel
Subject: Zoning Amendments re Building Permits
and Unimproved Streets

Attached are the new zoning amendment permits and unimproved streets. The amendments enacted by the City Council. They take effect 12/31/84. Below are the answers to some frequently asked questions about the amendments:

Q. Who is subject to the new amendments?

A. Anyone who builds on a lot with frontage on an unimproved or an improved but unpaved street, regardless of whether it is accepted, dedicated, lapsed or abandoned. The amendments apply to residential and nonresidential buildings alike but not to accessory buildings or building additions. They also do not apply to the islands. Existing built-up lots are not affected.

Q. What improvements are required under the new amendments?

A. The street must be paved to the nearest paved street that is the principal access to the lot. Sewers, storm drains, and granite curbing must also be installed. The curbing requirement can be waived, however, if there is an acceptable drainage alternative. Sidewalks are also required if the street is a designated school walking route. All improvements must meet minimum City specifications.

Q. What are the requirements for lapsed and abandoned streets under the new amendments?

A. Lapsed and abandoned streets can be built upon if the lot owner surrenders his interest in the street to the City and signs an agreement waiving any claim for damages and indemnifying the City against any other claim for damages in case the City ever takes the street by eminent domain. (Under the current ordinance, lapsed and abandoned streets cannot be built upon unless the street is rededicated.) If the street is also unimproved or improved but unpaved, it must also be improved to minimum City specifications.

Q. Who is "grandfathered" under the new amendments?

A. Anyone who has been granted a building permit before December 19, 1984, and anyone who has applied for a permit before that date, as long as the street has already been

March 20, 1987

PERMIT #..... BUILDING PERMIT APPLICATION **Portland** Previous permit #.....

APPLICANT FILL OUT I - X VIII AND DETAILS OF WORK ON REVERSE

Please insert N/A (not applicable) for any item not pertaining to your request

I. GENERAL INFORMATION

Location/address of construction: 1837 Forest Avenue
Owner or lessee's name: Portland's Friend Meeting House Tel: 883-9026
Address: 14 Garrison Lane, Prouts Neck 04074

Contractor's name: Ted Kayror Tel: 766-3348
Address: P.O. Box 3 P.I. 04108

Subcontractors _____

PERMIT ISSUED
MAR 28 1987
City of Portland

II. NEW SUBDIVISION OR EXISTING	
LOT REFERENCE	
Name	
Lot	
Block	
Block & page Ref. / deeds	
Date recorded	

III. PRECEDENT USE: _____ CODE: _____ if/other: _____ explain: _____ Seasonal: _____ Condominium: _____ Apartment: _____

IV. PAST USE: _____

V. OWNER'S ZIP: _____ PUBLIC (Federal/State/Local government) _____ PRIVATE (Individual/corp./nonprofit)

VI. DESCRIPTION OF WORK:
installing 3 roof windows and constructing a wall and framing doorway for storage space as per plans
Send to contractor

VII. BUILDING DIMENSIONS: length 60 width 40 square footage 2,400 height 20 #stories 2

VIII. EST. CONSTRUCTION COST: 7500 **IX. GROSS FT. OF LAND:** 2400 **BUILDING:** 2400

X. RESIDENTIAL BUILDINGS ONLY:		XI. RESIDENTIAL UNITS:	
BDRM	BEDROOMS	NEW DWELLINGS	EXISTING DWELLINGS
1 BDRM	2 BDRMS	NEW DWELLINGS	EXISTING DWELLINGS
2 BDRMS	3 BDRMS	NET RESIDENTIAL UNITS	

XII. SIGNATURE OF APPLICANT: _____ **DATE:** _____

DO NOT WRITE BELOW THIS LINE

XIII. ZONING: DISTRICT: _____ STREET FRONTAGE: _____ SETBACKS: front _____ back _____ side _____ side _____ ZONING BOARD APPROVAL: no <input type="checkbox"/> yes <input type="checkbox"/> (date) _____ PLANNING BOARD APPROVAL: no <input type="checkbox"/> yes <input type="checkbox"/> (date) _____	XIV. OFFICE USE: TAX MAP: # _____ LOT: # _____ VALUE/STRUCTURE: _____ PERMIT EXPIRATION: _____
--	---

XV. CONDITIONAL USE: variance _____ site plan _____ subdivision _____ shore and floodplain mgmt _____
special exception _____ other _____ (explain) _____

XVI. SIGNATURE OF FIELD INSPECTOR (CEO): _____ **DATE:** _____

XVII. FEES:

base fee
subdivisor fee
site plan review fee
other fees
late fee	<u>35.00</u>
TOTAL

XVIII. SPACE FOR FIGURING /ADDITIONAL COMMENTS:

1 WATER SUPPLY <input type="checkbox"/> public <input type="checkbox"/> private	8 CHIMNEY * flues * tireplaces material	PLOT PLAN/DETAILS OF WORK ON REVERSE White - Municipal Office Green - Applicant Yellow - CEO Pink - Tax Assessor Red - GPCUS
2 SEWER <input type="checkbox"/> public <input type="checkbox"/> private, type	9 FRAMING floor joists	
3. HEAT type fuel	size* max on centers	
4 FOUNDATION type	ceiling joists	
5. ROOF type thickness footing	rafters	
covering pitch load	studs	
6. PLUMBING * tubs * showers	wall studs	
* lavatories * laundry tubs	10 If 1-story building w/ masonry walls	
* flushes * other	wall thickness height	
SPRINKLER SYSTEM? <input type="checkbox"/> yes <input type="checkbox"/> no	11 BEDROOM WINDOWS	
7 ELECTRICAL service entrance size	height width sill height	
* smoke detectors	egress window? <input type="checkbox"/> yes <input type="checkbox"/> no	
NUMBER OF OFF-STREET PARKING SPACES		
enclosed outdoors		

M. Taylor

5/18/60 - *Work done installed per plans*

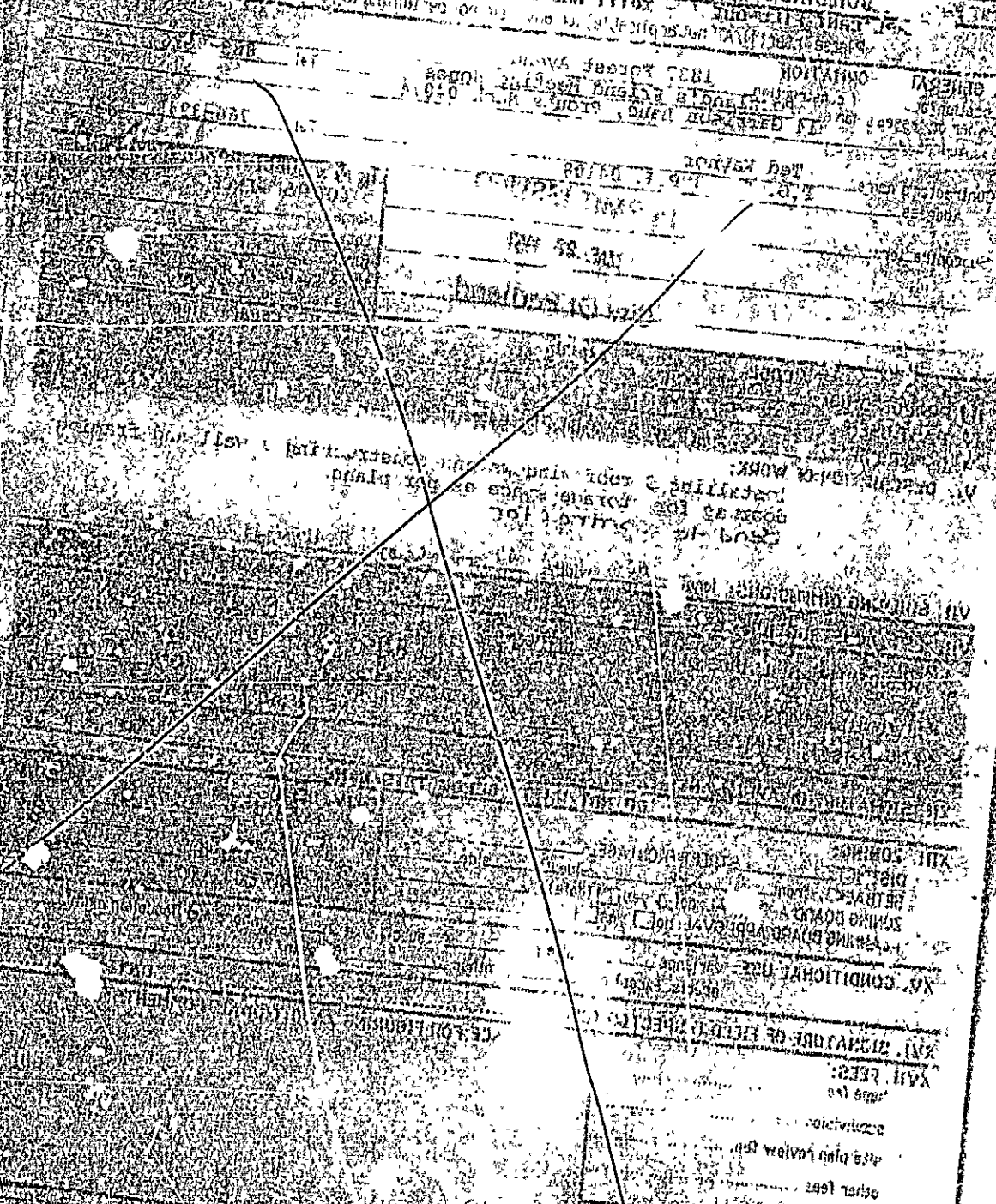

Number of existing street parking spaces _____

Electrical service _____

Fire alarm system _____

Plumbing _____

Roofing _____

Foundation _____

Water supply _____

Drainage _____

Other _____

Site fees _____

Other fees _____

Site plan review fee _____

Activation fee _____

Yield fees _____

XVI SIGNATURE OF FIELD SPECIALIST _____

XV CONDITIONAL USE _____

XIV ZONING BOARD _____

XIII DISTRICT _____

XII CITY _____

XI BOARD OF HEALTH _____

X COMMUNITY DEVELOPMENT _____

XVII FEE: _____

Permit # _____
 Please fill _____
 Owner _____
 Address _____
 LOCATION _____
 Contractor _____
 Address _____
 Ex: C no _____
 # of Exist _____
 Build _____
 Explain _____
 Found _____
 Ext _____

Work done

01 City of Portland **BUILDING PERMIT APPLICATION Fee \$25.** Zone 277 628 Map # 799-5316 Lot # 799-5316

John Phillek Garner St
 and Friends' meeting Phone # 799-6284
 Forest Ave; P'd, NE 04103
 CONSTRUCTION 1337 Forest Ave.
 ne Sub: 1211/14 Lev 24
795-6901 Phone # 799-3668
 Cost: \$4,300. Proposed Use: churr. bldg w addition
 Past Use: churr. bldg
 # of New Res. Units _____
 Total Sq. Ft. _____
 # Bedrooms _____ Lot Size: _____
 Seasonal _____ Condominium _____ Conversion _____
 Construct an addition- 8' x 8' 1/2 ramp
 5' x 10'
 Sills must be anchored.
 Spacing 16" O.C.
 Spacing _____
 Span(s) _____
 Weather Exposure _____
 Spacing _____
 Span(s) _____

For Official Use **PERMIT ISSUED**
 Date 5/29/90 Subdivision Name JUN-15-1990
 Inside Fire Limits _____ Lot _____
 Bldg Code _____ Ownership City of Portland
 Time Limit _____
 Estimated Cost \$1000.

Zoning: B-2
 Street Frontage Provided: _____ Back _____ Side _____
 Provided Setbacks: Front _____
 Review Required:
 Zoning Board Approval: Yes _____ No _____ Date: _____
 Planning Board Approval: Yes _____ No _____ Date: _____
 Conditional Use: _____ Variance _____ Site Plan _____ Sub-division _____
 Shoreland Zoning Yes _____ No _____ Floodplain Yes _____ No _____
 Special Exception _____
 Other (Explain) OK with 6-14-90

Ceiling:
 1. Ceiling Joists Size: _____ Spacing _____
 2. Ceiling Strapping Size _____
 3. Type Ceilings: _____ Size _____
 4. Insulation Type _____
 5. Ceiling Height: _____

Roof:
 1. Truss or Rafter Size _____ Span _____
 2. Sheathing Type _____ Size _____
 3. Roof Covering Type _____

Chimneys:
 Type: _____ Number: _____ Fire Places _____

Heating:
 Type of Heat: 4400 _____
 Electrical: Service Entrance Size: _____ Smoke Detector Required Yes _____ No _____

Plumbing:
 1. Approval of soil test if required Yes _____ No _____
 2. No. of Tubs or Showers _____
 3. No. of Flushes _____
 4. No. of Lavatories _____
 5. No. of Other Fixtures _____

Swimming Pools:
 1. Type: _____ x _____ Square Footage _____
 2. Pool Size: _____
 3. Must conform to National Electrical Code and State Law.

Permit Received By Louise E. Chase
 Signature of Applicant Douglas A. Chase Date May 29, 1990
 Signature of CEO [Signature] Date 6-12-90

PERMIT ISSUED
WITH LETTER

Inspection Dates _____
 © Copyright GPCOG 1988
 Whit-Tag-CEO [Signature]

White-Tax Assesor _____ Yellow-GPCOG _____

PLOT PLAN



FEES (Breakdown From Front)
 Base Fee \$ 25
 Subdivision Fee \$ _____
 Site Plan Review Fee \$ _____
 Other Fees \$ _____
 (Explain) _____
 Late Fee \$ _____

Type	Inspection Record	Date
_____	_____	_____
_____	_____	_____
_____	_____	_____
_____	_____	_____

COMMENTS: 6-12-90 Review of A 7-7-90 No work yet 7-24-90
Work done. Memo paid for Deck & pad.

Signature of Applicant Douglas S. Umanak Date May 29, 1990



CITY OF PORTLAND, MAINE
389 CONGRESS STREET
PORTLAND, MAINE 04101
(207) 874-8300

P. SAMUEL HOFFSES, CHIEF
INSPECTION SERVICES DIVISION

DEPARTMENT OF PLANNING & URBAN DEVELOPMENT

June 14, 1990

RE: 1837 Forest Avenue, Portland, ME.

Portland Friends Meeting
1837 Forest Avenue
Portland, Maine 04103

Dear Sir:

Your application to construct an addition (8' X 8' ramp) has been reviewed and a permit is herewith issued subject to the following requirements:

No certificate of occupancy can be issued until all requirements of this letter are met.

1. Handrail height shall be not less than 34" in height nor more than 38" in height.
2. Ramps shall be built in accordance with Section 5-2.5.2. of the M.F.P.A. 101 Life Safety Code.

If you have any questions regarding these requirements, please do not hesitate to contact this office.

Sincerely,

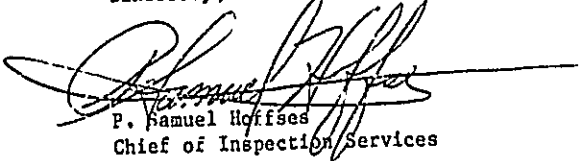
P. Samuel Hoffses
Chief of Inspection Services

/el

cc: LT. Wallace Garroway, Fire Prevention Bureau



APPLICATION FOR PERMIT
DEPARTMENT OF BUILDING INSPECTIONS SERVICES
ELECTRICAL INSTALLATIONS

327A-A-2

Date March 22 1994
 Receipt and Permit number 3650

To the CHIEF ELECTRICAL INSPECTOR, Portland, Maine:

The undersigned hereby applies for a permit to make electrical installations in accordance with the laws of Maine, the Portland Electrical Ordinance, the National Electrical Code and the following specifications:

LOCATION OF WORK: 1837 Forest Avenue
 OWNER'S NAME: Portland Friends Meeting ADDRESS: same FEES

OUTLETS: Receptacles _____ Switches _____ Plug.nold _____ ft. TOTAL _____

FIXTURES: (number of)
 Incandescent 9 Fluorescent _____ (not strip) TOTAL 9 1.80
 Strip Fluorescent _____ ft.

SERVICES: Overhead _____ Underground _____ Temporary _____ TOTAL amperes _____

METERS: (number of) _____

MOTORS: (number of)
 Fractional _____
 1 HP or over _____

RESIDENTIAL HEATING:
 Oil or Gas (number of units) _____
 Electric (number of rooms) _____

COMMERCIAL OR INDUSTRIAL HEATING:
 Oil or Gas (by a main boiler) _____
 Oil or Gas (by separate units) _____
 Electric Under 20 kws _____ Over 20 kws _____

APPLIANCES: (number of)
 Ranges _____ Water Heaters _____
 Cook Tops _____ Disposals _____
 Wall Ovens _____ Dishwashers _____
 Dryers _____ Compactors _____
 Fans _____ Others (denote) _____

TOTAL _____

MISCELLANEOUS: (number of)
 Branch Panels _____
 Transformers _____
 Air Conditioners Central Unit _____
 Separate Units (windows) _____
 Signs 20 sq. ft. and under _____
 Over 20 sq. ft. _____
 Swimming Pools Above Ground _____
 In Ground _____
 Fire/Burglar Alarms Residential _____
 Commercial _____
 Heavy Duty Outlets, 220 Volt (such as welders) 30 amps and under _____
 over 30 amps _____
 Circus, Fairs, etc. _____
 Alterations to wires _____
 Repairs after fire _____
 Emergency Lights, battery _____
 Emergency Generators _____

FOR ADDITIONAL WORK NOT ON ORIGINAL PERMIT INSTALLATION FEE DUE: _____
 FOR REMOVAL OF A "STOP ORDER" (304-16.b) DOUBLE FEE DUE: _____

TOTAL AMOUNT DUE: 15.00

INSPECTION: 3/28/94
 Will be ready on Monday A.M. 3/28, 1994; or Will Call _____

CONTRACTOR'S NAME: Gary D. Osgood

ADDRESS: RR 1 Box 294D Cape Rd. Hollis Ctr. ME 04042

TEL.: 727-3516

MASTER LICENSE NO.: 13650 SIGNATURE OF CONTRACTOR: _____

LIMITED LICENSE NO.: _____

INSPECTOR'S COPY — WHITE
 OFFICE COPY — CANARY
 CONTRACTOR'S COPY — GREEN

REVIEWED FOR
NOT
BURNER FREE
COMPLIANCE

STATE OF MAINE
DEPARTMENT OF PUBLIC SAFETY
OFFICE OF STATE FIRE MARSHAL
AUGUSTA
CONSTRUCTION PERMIT



Permit No. 7214

PERMISSION IS HEREBY GIVEN TO:
Friends Meeting
1837 Forrest Avenue
Portland, ME 04101

Location of project:
1837 Forrest Ave.
Portland, ME

PROJECT TITLE:
Friends Meeting House
OCCUPANCY CLASSIFICATION:
Assembly

To construct or alter the afore referenced building according to the plans hitherto filed with the Commissioner and now approved. No departure from such plans shall be made without prior approval in writing.

This permit will expire at midnight on November 29, 1995

This permit is issued under the provisions of Title 25, Chapter 317, Section 244a

Nothing herein shall excuse the holder of this permit for the failure to comply with local ordinances, zoning laws, or other pertinent legal restrictions.

Dated the 30th day of May A.D. 1995

FEE \$ 150.00

*NOT SPRINKLED

Alfred Skidfield
Commissioner - Public Safety

DEPT. OF BUILDING INSPECTION
CITY OF PORTLAND, ME

R JUN 1 1995 **D**
R E C E I V E **D**

City of Portland, Maine - Building or Use Permit Application 380 Congress Street, 04101, Tel: (207) 874-8703, FAX: 874-8716

Location of Construction: 1837 Forest Ave		Owner: Portland Friends Meeting		Phone:	Permit No: 550785
Owner Address:		Leasee/Buyer's Name:		Phone:	Business Name:
Contractor Name: Wright-Ryan Construction, Inc.		Address: 10 Danforth St Ptd, ME 04101		Phone:	
Past Use: Church		Proposed Use: Same w/addition		COST OF WORK: \$ 200,000.	PERMIT FEE: \$ 1,020.00
Proposed Project Description: Construct addition - repair roof (567 sq ft)		FIRE DEPT. <input checked="" type="checkbox"/> Approved <input type="checkbox"/> Denied		INSPECTION: Use Group: 34 Type: 5 B Signature: <i>[Signature]</i>	
		PEDESTRIAN ACTIVITIES DISTRICT (P.A.D.) Action: Approved <input type="checkbox"/> Approved with Conditions: <input type="checkbox"/> Denied: <input type="checkbox"/>		Signature: <i>[Signature]</i> Date:	
Permit Taker By: Mary Gresik		Date Applied For: 05 July 1995			

PERMIT ISSUED
 JUL 18 1995
CITY OF PORTLAND
 Zone: CBL: 327-A-A-002
 R-5
 Zoning Approval: *[Signature]* 7/14/95
 Special Zone or Reviews:
 Shoreland
 Wetland
 Flood Zone
 Subdivision
 Site Plan major minor mm

- This permit application doesn't preclude the applicant(s) from meeting applicable State and Federal rules.
- Building permits do not include plumbing, septic or electrical work.
- Building permits are void if work is not started within six (6) months of the date of issuance. False information may invalidate a building permit and stop all work.

PERMIT ISSUED WITH LETTER

CERTIFICATION

I hereby certify that I am the owner of record of the named property, or that the proposed work is authorized by the owner of record and that I have been authorized by the owner to make this application as his authorized agent and I agree to conform to all applicable laws of this jurisdiction. In addition, if a permit for work described in the application issued, I certify that the code official's authorized representative shall have the authority to enter all areas covered by such permit at any reasonable hour to enforce the provisions of the code(s) applicable to such permit

SIGNATURE OF APPLICANT: *[Signature]* Scott Lewis
 ADDRESS: 10 DANFORTH ST.
 DATE: 13 July 1995 - Bidg Permit Routed
 PHONE: 5 Jul, 1995 - Bldg Permit

RESPONSIBLE PERSON IN CHARGE OF WORK, TITLE: _____ PHONE: _____
 White-Permit Desk Green-Assessor's Canary-D.P.W. Pink-Public File Ivory Card-Inspector

Zoning Appeal
 Variance
 Miscellaneous
 Conditional Use
 Interpretation
 Approved
 Denied

Historic Preservation
 Not in District or Landmark
 Does Not Require Review
 Requires Review

Action:
 Approved
 Approved with Conditions
 Denied

Date: *[Signature]* 7/14/95
[Signature]
CEO DISTRICT 7
[Signature] D. Jordan

ELECTRICAL PERMIT City of Portland, Me.



To the Chief Electrical Inspector, Portland Maine:
The undersigned hereby applies for a permit to make electrical installations
in accordance with the laws of Maine, the City of Portland Electrical Ordinance,
National Electrical code and the following specification.

Date 06 Sept 95

LOCATION: 1837 Forest Ave

Permit # 3695

OWNER Friends Meeting House ADDRESS _____

				TOTAL EACH FEE		
OUTLETS						
	Receptacles	Switches		50	.20	10.00
FIXTURES	(number of)					
	Incandescent	fluorescent		25	.20	5.00
	fluorescent strip				.20	
SERVICES						
	Overhead		TTL AMPS TO	800		15.00
	Underground			800		15.00
TEMPORARY SERV.						
	Overhead		AMPS OVER	800		25.00
	Underground			800		25.00
METERS	(number of)					1.00
MOTORS	(number of)					2.00
RESID/COM	Electric units					1.00
HEATING	oil/gas units					5.00
APPLIANCES	Ranges	Cook Tops	Wall Cvens			2.00
	Water heaters	Fans	Dryers			2.00
Disposals	Dishwasher	Compactors	Others (denote)			2.00
MISC. (number of)	Air Cond'n					3.00
	Air Cond'cent					10.00
	Signs					5.00
	Foils					10.00
	Alarms/res					5.00
	Alarms/com			1	15.00	15.00
	Heavy Duty				2.00	
	Outlets					
	Circus/Carnv					25.00
	Alterations					5.00
	Fire Repairs					15.00
	E Lights					
	E Generators			6	1.00	6.00
	Panels					20.00
TRANSFORM	0-25 Kva					4.00
	25-200 Kva					5.00
	Over 200 Kva					8.00
						10.00
				TOTAL AMOUNT DUE		
				MINIMUM FEE 25.00 35.00		

INSPECTION: Will be ready Ready or will call _____

CONTRACTORS NAME John Perry
 ADDRESS 381 Danforth ST
 TELEPHONE 773-5824
 MASTER LICENSE No. 3695 SIGNATURE OF CONTRACTOR _____
 LIMITED LICENSE No. _____