

ALL OF RIVERTON DRIVE



**APPLICATION FOR PERMIT**  
**DEPARTMENT OF BUILDING INSPECTIONS SERVICES**  
**ELECTRICAL INSTALLATIONS**

Date Aug. 11, 19 80  
 Receipt and Permit number A 51588

To the CHIEF ELECTRICAL INSPECTOR, Portland, Maine:

The undersigned hereby applies for a permit to make electrical installations in accordance with the laws of Maine, the Portland Electrical Ordinance, the National Electrical Code and the following specifications:

LOCATION OF WORK: Riverton Development  
 OWNER'S NAME: Portland Housing Auth ADDRESS: Cumberland Ave.

	FEES
<b>OUTLETS: to wire 150 smoke detectors</b>	
Receptacles _____ Switches _____ Plugmold _____ ft. TOTAL _____	15.00
<b>FIXTURES: (number of)</b>	
Incandescent _____ Flourescent _____ (not strip) TOTAL _____	
Strip Flourescent _____ ft. _____	
<b>SERVICES:</b>	
Overhead _____ Underground _____ Temporary _____ TOTAL amperes _____	
<b>METERS: (number of)</b> _____	
<b>MOTORS: (number of)</b>	
Fractional _____	
1 HP or over _____	
<b>RESIDENTIAL HEATING:</b>	
Oil or Gas (number of units) _____	
Electric (number of rooms) _____	
<b>COMMERCIAL OR INDUSTRIAL HEATING:</b>	
Oil or Gas (by a main boiler) _____	
Oil or Gas (by separate units) _____	
Electric Under 20 kws _____ Over 20 kws _____	
<b>APPLIANCES: (number of)</b>	
Ranges _____ Water Heaters _____	
Cook Tops _____ Disposals _____	
Wall Ovens _____ Dishwashers _____	
Dryers _____ Compactors _____	
Fans _____ Others (denote) _____	
<b>TOTAL</b> _____	
<b>MISCELLANEOUS: (number of)</b>	
Branch Panels _____	
Transformers _____	
Air Conditioners Central Unit _____	
Separate Units (windows) _____	
Signs 20 sq. ft. and under _____	
Over 20 sq. ft. _____	
Swimming Pools Above Ground _____	
In Ground _____	
Fire/Burglar Alarms Residential _____	
Commercial _____	
Heavy Duty Outlets, 220 Volt (such as welders) 30 amps and under _____	
over 30 amps _____	
Circus, Fairs, etc. _____	
Alterations to wires _____	
Repairs after fire _____	
Emergency Lights, battery _____	
Emergency Generators _____	
INSTALLATION FEE DUE: _____	
FOR ADDITIONAL WORK NOT ON ORIGINAL PERMIT ..... DOUBLE FEE DUE: _____	
FOR REMOVAL OF A "STOP ORDER" (304-16.b) _____	
<b>TOTAL AMOUNT DUE:</b> _____	<b>15.00</b>

**INSPECTION:**  
 Will be ready on \_\_\_\_\_, 19\_\_ ; or Will Call xx  
**CONTRACTOR'S NAME:** Marino Electric  
**ADDRESS:** 68 Taft Ave.  
**TEL.:** \_\_\_\_\_  
**MASTER LICENSE NO.:** 2299 **SIGNATURE OF CONTRACTOR:** A. J. Marino  
**LIMITED LICENSE NO.:** \_\_\_\_\_

INSPECTOR'S COPY — WHITE  
 OFFICE COPY — CANARY  
 CONTRACTOR'S COPY — GREEN



City of Portland, Maine  
Fire Department

January 1, 1980

Portland Housing Authority

211 Cumberland Avenue

Portland, Maine

Re: Fire @ 112 Riverton Drive

Dear Sirs:

On 12-11-79 a fire occurred in the building listed above, of which you are reported to be the owner (s).

If permanent repair work is required for this building, you must obtain a permit from the Building & Inspection Dept. in City Hall before starting such work.

Very Truly Yours,

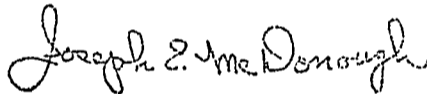

Joseph E. McDonough  
Chief  
Portland Fire Department

cc: Building & Inspection Dept.  
Corporation Counsel  
Health Dept. (Housing Div.)  
City Assessor's (Mr. Lucci)

NOTE: The fire started in a storage area in a hallway and was confined to same.

City of Portland, Maine  
Fire Department

July 2, 1979

Portland Housing Authority  
211 Cumberland Avenue  
Portland, Maine

Re: Fire @ 126 Riverton Drive

Dear Sir:

On 6-19-79 a fire occurred in the building listed above, of which you are reported to be the owner ( ).

If permanent repair work is required for this building, you must obtain a permit from the Building & Inspection Dept. in City Hall before starting such work.

Very Truly Yours,

*Joseph E. McDonough*

Joseph E. McDonough  
Chief  
Portland Fire Department

cc: Building & Inspection Dept.  
Corporation Counsel  
Health Dept. (Housing Div.)  
City Assessor's (Mr. Lucci)

NOTE: The fire started in an overstuffed chair and couch in first floor parlor, the fire burned out the room.

MAR 9 1979

City of Portland, Maine  
Fire Department

March 9, 1979

Portland Housing Authority

211 Cumberland Avenue

Portland, Maine

Re: Fire @ 1 Riverton Drive

Dear Sirs:

On 2/27/79 a fire occurred in the building listed above, of which you are reported to be the owner (®).

If permanent repair work is required for this building, you must obtain a permit from the Building & Inspection Dept. in City Hall before starting such work.

Very Truly Yours,

*Joseph E. McDonough*

Joseph E. McDonough

Chief  
Portland Fire Department

cc: Building & Inspection Dept.  
Corporation Counsel  
Health Dept. (Housing Div.)  
City Assessor's (Mr. Lucci)

**NOTE:** Origin and extent of fire was the right side of a three bay shed and extended throughout.



From the desk of —  
A. Allan Soule

File

1900-1914 Forest  
Ar

---

Folder  
Riverton Drive

4B - Cont.

Cawell Mountford

774-1459

2/14/75  
One outside wall  
Sheetrock - 2 hr.

Bldg. rest on  
cement slab  
10" B GR.  
TOILET EXH. AIR  
78 f

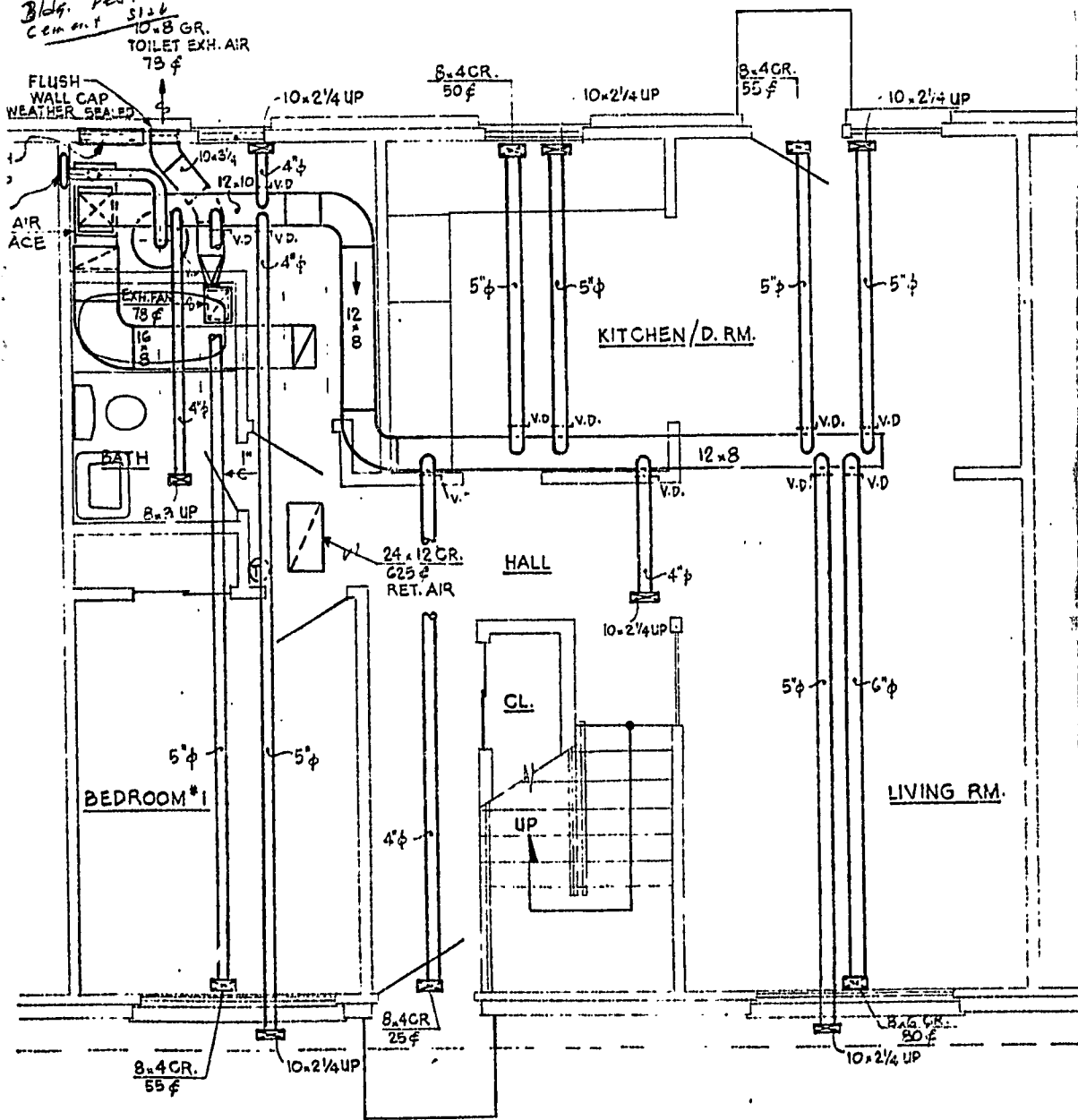

### FIRST FLOOR PLAN

6 BEDROOM APT.

SCALE  
1/4" = 1'







APPLICATION FOR PERMIT

B.O.C.A. USE GROUP .....

B.O.C.A. TYPE OF CONSTRUCTION .....

ZONING LOCATION \_\_\_\_\_ PORTLAND, MAINE, March 1, 1976

PERMIT ISSUED
MAR 1 1976
0123
CITY of PORTLAND

To the DIRECTOR OF BUILDING & INSPECTION SERVICES, PORTLAND, MAINE

The undersigned hereby applies for a permit to erect, alter, repair, demolish, move or install the following building, structure, equipment or change use in accordance with the Laws of the State of Maine, the Portland B.O.C.A. Building Code and Zoning Ordinance of the City of Portland with plans and specifications, if any, submitted herewith and the following specifications:

LOCATION ... 101 Riverton Drive ... Fire District #1 [ ], #2 [ ]
1 Owner's name and address . Portland Housing Authority ... Telephone ...
2. Lessee's name and address ... Telephone ...
3. Contractor's name and address Hillside Const. Rt. 26 Cumberland Ctr. Telephone 829-5474
4. Architect ... Specifications ... Plans ... No. of sheets ...
Proposed use of building . DWELLING . dwelling ... No. families ...
Last use ... No. families ...
Material ... No. stories ... Heat ... Style of roof ... Roofing ...
Other buildings on same lot ...
Estimate of contractual cost \$ 4,000 ... Fee \$ 16.00

FIELD INSPECTOR—Mr. Reitze ... GENERAL DESCRIPTION
This application is for: @ 775-5451 To repair after fire to original
Dwelling ... Ext. 234 condition
Garage ...
Masonry Bldg. ...
Metal Bldg. ... Stamp of Special Conditions
Alterations ...
Demolitions ...
Change of Use ...
Other ...

NOTE TO APPLICANT: Separate permits are required by the installers and subcontractors of heating, plumbing, electrical and mechanicals.

PERMIT IS TO BE ISSUED TO 1 [ ] 2 [ ] 3 [x] 4 [ ]
Other: .....

DETAILS OF NEW WORK

Is any plumbing involved in this work? ... Is any electrical work involved in this work? ...
Is connection to be made to public sewer? ... If not, what is proposed for sewage? ...
Has septic tank notice been sent? ... Form notice sent? ...
Height average grade to top of plate ... Height average grade to highest point of roof ...
Size, front ... depth ... No. stories ... solid or filled land? ... earth or rock? ...
Material of foundation ... Thickness, top ... bottom ... cellar ...
Kind of roof ... Rise per foot ... Roof covering ...
No. of chimneys ... Material of chimneys ... of lining ... Kind of heat ... fuel ...
Framing Lumber—Kind ... Dressed or full size? ... Corner posts ... Sills ...
Size Girder ... Columns under girders ... Size ... Max. on centers ...
Studs (outside walls and carrying partitions) 2x4-16" O. C. Bridging in every floor and flat roof span over 8 feet.
Joists and rafters: 1st floor ... 2nd ... 3rd ... roof ...
On centers: 1st floor ... 2nd ... 3rd ... roof ...
Maximum span: 1st floor ... 2nd ... 3rd ... roof ...
If one story building with masonry walls, thickness of walls? ... height? ...

IF A GARAGE

No. cars now accommodated on same lot ... to be accommodated ... number commercial cars to be accommodated ...
Will automobile repairing be done other than minor repairs to cars habitually stored in the proposed building? ...

APPROVALS BY: DATE MISCELLANEOUS
BUILDING INSPECTION—PLAN EXAMINER ... Will work require disturbing of any tree on a public street? ..
ZONING: ...
BUILDING CODE: 0.4. 2.8. 3/1/76 .. Will there be in charge of the above work a person competent
Fire Dept.: ... to see that the State and City requirements pertaining thereto
Health Dept.: ... are observed? .yes...
Others: .....

Signature of Applicant .Kaile Warren Phone # ..
Type Name of above .Kaile Warren 1 [ ] 2 [ ] 3 [ ] 4 [ ]

Other ...
and Address .....

FIELD INSPECTOR'S COPY

lak

NOTES

March 3-1976

Work on the bridge  
Ray Rutz

March 24-1976

Work nearly finished  
Ray Rutz

March 31-1976

Work going good Ray Rutz

Work on the bridge nearly finished RR

April 26-1976 finished  
Ray Rutz

X

Permit No. 7161023  
Location 101 Ruiters Drive  
Owner Federal Housing Authority  
Date of permit March 24, 1976  
Approved



**APPLICATION FOR PERMIT**  
**DEPARTMENT OF BUILDING INSPECTIONS SERVICES**  
**ELECTRICAL INSTALLATIONS**

Date March 3, 1976, 19  
 Receipt and Permit number A 11978

To the CHIEF ELECTRICAL INSPECTOR, Portland, Maine:  
 The undersigned hereby applies for a permit to make electrical installations in accordance with the laws of Maine, the Portland Electrical Ordinance, the National Electrical Code and the following specifications:

LOCATION OF WORK: 101 Riverton Drive  
 OWNER'S NAME: Hillside Const. ADDRESS: \_\_\_\_\_

OUTLETS: (number of)  
 Lights \_\_\_\_\_  
 Receptacles \_\_\_\_\_  
 Switches \_\_\_\_\_ FEES  
 Plugmold \_\_\_\_\_ (number of feet)  
 TOTAL \_\_\_\_\_

FIXTURES: (number of)  
 Incandescent \_\_\_\_\_  
 Fluorescent \_\_\_\_\_ (Do not include strip fluorescent)  
 TOTAL \_\_\_\_\_  
 Strip Fluorescent, in feet \_\_\_\_\_

SERVICES:  
 Permanent, total amperes \_\_\_\_\_  
 Temporary \_\_\_\_\_

METERS: (number of) \_\_\_\_\_

MOTORS: (number of)  
 Fractional \_\_\_\_\_  
 1 HP or over \_\_\_\_\_

RESIDENTIAL HEATING:  
 Oil or Gas (number of units) \_\_\_\_\_  
 Electric (number of rooms) \_\_\_\_\_

COMMERCIAL OR INDUSTRIAL HEATING:  
 Oil or Gas (by a main boiler) \_\_\_\_\_  
 Oil or Gas (by separate units) \_\_\_\_\_  
 Electric (total number of kws) \_\_\_\_\_

APPLIANCES: (number of)  
 Ranges \_\_\_\_\_ Water Heaters \_\_\_\_\_  
 Cook Tops \_\_\_\_\_ Disposals \_\_\_\_\_  
 Wall Ovens \_\_\_\_\_ Dishwashers \_\_\_\_\_  
 Dryers \_\_\_\_\_ Compactors \_\_\_\_\_  
 Fans \_\_\_\_\_ Others (denote) \_\_\_\_\_  
 TOTAL \_\_\_\_\_

MISCELLANEOUS: (number of)  
 Branch Panels \_\_\_\_\_  
 Transformers \_\_\_\_\_  
 Air Conditioners \_\_\_\_\_  
 Signs \_\_\_\_\_  
 Fire/Burglar Alarms \_\_\_\_\_  
 Circus, Fairs, etc. \_\_\_\_\_  
 Alterations to wires \_\_\_\_\_  
 Repairs after fire 1 \_\_\_\_\_ 3.00  
 Heavy Duty, 220v outlets \_\_\_\_\_  
 Emergency Lights, battery \_\_\_\_\_  
 Emergency Generators \_\_\_\_\_

INSTALLATION FEE DUE: \_\_\_\_\_  
 FOR ADDITIONAL WORK NOT ON ORIGINAL PERMIT ..... DOUBLE FEE DUE: \_\_\_\_\_  
 FOR REMOVAL OF A "STOP ORDER" (304-16.b) ..... \_\_\_\_\_  
 FOR PERFORMING WORK WITHOUT A PERMIT (304-9) ..... \_\_\_\_\_  
 TOTAL AMOUNT DUE: - 3.00 -

INSPECTION:  
 Will be ready on \_\_\_\_\_, 19\_\_\_\_; or Will Call x

CONTRACTOR'S NAME: Mancini  
 ADDRESS: 4 Sherida  
 TEL.: \_\_\_\_\_

MASTER LICENSE NO.: 2436 SIGNATURE OF CONTRACTOR: [Signature] SK 2436  
 LIMITED LICENSE NO.: \_\_\_\_\_

INSPECTOR'S COPY



PERMIT TO INSTALL PLUMBING

Date Issued **9-18-72**  
 Portland Plumbing Inspector  
 By **ERNOLD R. GOODWIN**

App. First Insp.  
 Date  
 By

App. Final Insp.  
 Date  
 By

- Type of Bldg.
- Commercial
  - Residential
  - Single
  - Multi Family
  - New Construction
  - Remodeling

Address **95 Riverston Drive** PERMIT NUMBER **726**  
 Installation For: **Misc**  
 Owner of Bldg.: **Portland Housing Authority**  
 Owner's Address: **City (Norman Nelson Tenant)**  
 Plumber: **The Plaka Co.** Date: **9-18-72**  
**124 St. John St.** NO. FEE

NEW	REP.			
			SINKS	
			LAVATORIES	
			TOILETS	
			BATH TUBS	
			SHOWERS	
			DRAINS FLOOR SURFACE	
			HOT WATER TANKS	
			TANKLESS WATER HEATERS	
			GARBAGE DISPOSALS	
			SEPTIC TANKS	
			HOUSE SEWERS	
			ROOF LEADERS	
		<b>1</b>	AUTOMATIC WASHERS	
			DISHWASHERS	<b>3.00</b>
			OTHER	
			TOTAL	<b>2.00</b>

Building and Inspection Services Dept., Plumbing Inspection



PERMIT TO INSTALL PLUMBING

Date Issued **9-18-72**  
 Portland Plumbing Inspector  
 By **ERNOLD R. GOODWIN**

App. First Insp.  
 Date \_\_\_\_\_  
 By \_\_\_\_\_  
 App. Final Insp.  
 Date **SEP 19 1972**  
 By **ERNOLD R. GOODWIN**  
 Type of Bldg.  
 Commercial  
 Residential  
 Single  
 Multi Family  
 New Construction  
 Remodeling

Address **1 Riverport Drive** PERMIT NUMBER **725**  
 Installation For **Water**  
 Owner of Bldg.: **Portland Housing Authority**  
 Owner's Address: **City (Everett Condo-tenant)**  
 Plumber: **The Plumb Co.** Date: **9-18-72**  
**137 St. John St.** NO. \_\_\_\_\_ FEE \_\_\_\_\_

NEW	REPL.				
				SINKS	
				LAVATORIES	
				TOILETS	
				BATH TUBS	
				SHOWERS	
				DRAINS	FLOOR SURFACE
				HOT WATER TANKS	
				TANKLESS WATER HEATERS	
				GARBAGE DISPOSALS	
				SEPTIC TANKS	
				HOUSE SEWERS	
				ROOF LEADERS	
				AUTOMATIC WASHERS	
				DISHWASHERS	<b>3.00</b>
				OTHER	
				TOTAL	<b>3.00</b>

Building and Inspection Services Dept.; Plumbing Inspection



PERMIT TO INSTALL PLUMBING

Date Issued **8-21-71**  
 Portland Plumbing Inspector  
 By ERNOLD R. GOODWIN

App. First Insp.  
 Date **1/10/72**  
 By ERNOLD R. GOODWIN

App. Final Insp.  
 Date **2-1972**  
 By ERNOLD R. GOODWIN

Type of Bldg.

- Commercial
- Residential
- Single
- Multi Family
- New Construction
- Remodeling

Address **Forest Ave. Bldg. 423** PERMIT NUMBER **795**

Installation For: **Multi**

Owner of Bldg.: **P.D. Rich Housing Corp**

Owner's Address: **600 Summit St. Stamford, Conn.**

Plumber: **The Blake Co.** Date: **8-21-71**

**195 St. John St.** NO. **3** FEE

NLW	REPL.		NO.	FEE	
<b>6</b>		SINKS			
<b>6</b>		LAVATORIES			
<b>6</b>		TOILETS			
<b>6</b>		BATH TUBS			
		SHOWERS			
		DRAINS FLOOR SURFACE			
<b>6</b>		HOT WATER TANKS			
		TANKLESS WATER HEATERS			
		GARBAGE DISPOSALS			
		SEPTIC TANKS			
<b>1</b>		HOUSE SEWERS		<b>2.00</b>	
		ROOF LEADERS			
		AUTOMATIC WASHERS			
		DISHWASHERS			
		OTHER			
TOTAL				<b>37</b>	<b>30.60</b>

Building and Inspection Services Dept.; Plumbing Inspection

PERMIT TO INSTALL PLUMBING

Date Issued **8-31-72**  
 Portland Plumbing Inspector  
 By **ERNOLD R. GOODWIN**  
 App. First Insp. **1/18/77**  
 Date By **ERNOLD R. GOODWIN**  
 App. Final Insp. **2-1972**  
 Date By **ERNOLD R. GOODWIN**  
 CHIEF PLUMBING INSPECTOR  
 Type of Bldg.  
 Commercial  
 Residential  
 Single  
 Multi Family  
 New Construction  
 Remodeling

Address **Forest Ave. Bldg. #22** PERMIT NUMBER **794**  
 Installation For: **Multi**  
 Owner of Bldg: **F.B. Rich Housing Corp**  
 Owner's Address: **600 Summit St. Stamford, Conn.**  
 Plumber: **The Blake Co.** Date: **8-31-72**  
 105 St. John St.

NEW	REPL.		NO.
<b>6</b>		SINKS	
<b>6</b>		LAVATORIES	
<b>8</b>		TOILETS	
<b>6</b>		BATH TUBS	
		SHOWERS	
		DRAINS FLOOR SURFACE	
<b>12</b>		HOT WATER TANKS	
		TANKLESS WATER HEATERS	
		GARBAGE DISPOSALS	
		SEPTIC TANKS	
<b>1</b>		HOUSE SEWERS	
		ROOF LEADERS	<b>2.00</b>
		AUTOMATIC WASHERS	
		DISHWASHERS	
		OTHER	
TOTAL			<b>38 29.00</b>

Building and Inspection Services Dept.; Plumbing Inspection

PERMIT TO INSTALL PLUMBING

Address **Forest Ave. Bldg. #18** PERMIT NUMBER **790**

Installation For: **Multi**

Owner of Bldg.: **F.D. Rich Housing Corp.**

Owner's Address: **600 Summer St., Stamford, Conn.**

Plumber: **The Dicks Co.** Date: **8-31-71**

**195 E. John St.** NO. FEE

Date Issued **8-31-71**  
 Portland Plumbing Inspector  
 By **ERNOLD R. GOODWIN**

App. First Insp. **DEC 17 1971**  
 Date  
 By

App. Final Insp. **JUL 26 1972**  
 Date  
 By  
 CHIEF PLUMBING INSPECTOR  
 Type of Bldg.

- Commercial
- Residential
- Single
- Multi Family
- New Construction
- Remodeling

NEW	REPL.		NO.	FEE	
6		SINKS			
8		LAVATORIES			
8		TOILETS			
8		BATH TUBS			
		SHOWERS			
		DRAINS FLOOR SURFACE			
6		HOT WATER TANKS			
		TANKLESS WATER HEATERS			
		GARBAGE DISPOSALS			
		SEPTIC TANKS			
1		HOUSE SEWERS		2.00	
		ROOF LEADERS			
		AUTOMATIC WASHERS			
		DISHWASHERS			
		OTHER			
TOTAL				<b>37</b>	<b>30.00</b>

Building and Inspection Services Dept., Plumbing Inspection

PERMIT TO INSTALL PLUMBING

Date Issued **8-31-71**  
 Portland Plumbing Inspector  
 By ERNOLD R. GOODWIN

App. First Insp. **DEC 17 1971**  
 Date  
 By

App. Final Insp. **JUL 26 1972**  
 Date  
 By

ERNOLD R. GOODWIN  
 CHIEF PLUMBING INSPECTOR  
 Type of Bldg.  
 Commercial  
 Residential  
 Single  
 Multi Family  
 New Construction  
 Remodeling

Address **Forest Ave. Bldg. #17** PERMIT NUMBER **789**  
 Installation For: **Plumb**  
 Owner of Bldg.: **S.D. Rich Housing Corp**  
 Owner's Address: **600 Summit St. Stamford, Conn**  
 Plumber: **The Blake Co.** Date: **8-31-71**  
 195 St. John St. NO. **789**

NEW	REPL.		NO.	
		SINKS		
<b>6</b>		LAVATORIES		
<b>8</b>		TOILETS		
<b>8</b>		BATH TUBS		
		SHOWERS		
		DRAINS FLOOR SURFACE		
<b>6</b>		HOT WATER TANKS		
		TANKLESS WATER HEATERS		
		GARBAGE DISPOSALS		
		SEPTIC TANKS		
<b>1</b>		HOUSE SEWEPS		<b>2.00</b>
		ROOF LEADERS		
		AUTOMATIC WASHERS		
		DISHWASHERS		
		OTHER		
			<b>TOTAL</b>	<b>37 30.60</b>

Building and Inspection Services Dept.; Plumbing Inspection

PERMIT TO INSTALL PLUMBING

PERMIT NUMBER 788

Date Issued **8-21-71**  
 Portland Plumbing Inspector  
 By ERNOLD R GOODWIN

App. First Insp. **DEC 17 1971**  
 Date  
 By

App. Final Insp. **JUL 26 1972**  
 Date  
 By

- Type of Bldg.
- Commercial
  - Residential
  - Single
  - Multi Family
  - New Construction
  - Remodeling

Address		<b>Forest Ave. Bldg. #16</b>			
Installation		<b>11/71</b>			
Owner of Bldg		<b>F. D. Rich Housing Corp</b>			
Owner's Address		<b>600 Summer St. Stamford, Conn.</b>			
Plumber		<b>The Blake Co.</b>		Date <b>8-31-71</b>	
NEW	REPL	<b>105 St. John St.</b>		NO	FEE
<b>6</b>		SINKS			
<b>12</b>		LAVATORIES			
<b>12</b>		TOILETS			
<b>12</b>		BATH TUBS			
<b>0</b>		SHOWERS			
		DRAINS	FLOOR	SURFACE	
<b>6</b>		HOT WATER TANKS			
		TANKLESS WATER HEATERS			
		GARBAGE DISPOSALS			
		SEPTIC TANKS			
		HOUSE SEWERS			<b>2.00</b>
<b>1</b>		ROOF LEAKERS			
		AUTOMATIC WATERERS			
		DISHWASHERS			
		OTHER			
				TOTAL	<b>48 35.00</b>

Building and Inspection Serv







PERMIT TO INSTALL PLUMBING

Date Issued **8-31-71**  
 Portland Plumbing Inspector  
 By ERNOLD R GOODWIN

Address **Forest Ave. #13** PERMIT NUMBER **782**  
 Installation For **Water**  
 Owner of Bldg **F.D. Rich Housing Corp**  
 Owner's Address **600 Summer St. Stamford, Conn.**  
 Plumber **[Blank]** Date **8-31-71**

App. First Insp. **ERNOLD R GOODWIN**  
 Date **DEC 16 1971**  
 By **[Blank]**  
 App. Empl **10582**  
 Date **DEC 21 1971**  
 By **ERNOLD R GOODWIN**

Type of Bldg.  
 Commercial  
 Residential  
 Single  
 Multi Family  
 New Construction  
 Remodeling

NEW	REPL		NO	FILE
6		SINKS		
8		LAVATORIES		
8		TOILETS		
8		BATH TUBS		
		SHOWERS		
		DRAINS FLOOR SURFACE		
6		HOT WATER TANKS		
		TANKLESS WATER HEATERS		
		GARBAGE DISPOSALS		
		SEPTIC TANKS		
1		HOUSE SEWERS		2.00
		ROOF LEADERS		
		AUTOMATIC WASHERS		
		DISHWASHERS		
		OTHER		

TOTAL **37** **30.60**

Building and Inspection Services Dept.; Plumbing Inspection

1986-716 for

PERMIT TO INSTALL PLUMBING

Date Issued **8-31-71**  
 Portland Plumbing Inspector  
 By ERNEST R. GOODWIN

Address **Forest Ave., Conn. Bldg.** PERMIT NUMBER **798**  
 Installation For **Housing Project #22 308**  
 Owner of Bldg **P. D. Rich Housing Corp**  
 Owner's Address **600 Summer St., Stamford, Conn.**  
 Plumber **The Blake Co.** Date **8-31-71**  
 NEW REPL NO

App. First Insp.  
 Date **JUL 1 1972**  
 By

2	SINKS	
7	LAVATORIES	
7	TOILETS	NOV 19 1971
	BATH TUBS	
	SHOWERS	NOV 23 1971
	FRA'S FLOOR SURFACE	

App. Final Insp.  
 Date  
 By

- Type of Bldg.
- Commercial
  - Residential
  - Single
  - Multi Family
  - New Construction
  - Remodeling

1	HOT WATER TANKS	
	TANKLESS WATER HEATERS	
	GARBAGE DISPOSALS	
	SEPTIC TANKS	
1	HOUSE SEWERS	
	ROOF LEAKERS	
	AUTOMATIC WASHERS	
	DISHWASHERS	
	OTHER	
1	Urinal	
1	Drinking fountain	

TOTAL 21 21.00

Building and Inspection Services Dept. Plumbing Inspection

PERMIT TO INSTALL PLUMBING

Date Issued 8-31-71 Address Woot Ave. Bldg. #26 PERMIT NUMBER 796  
 Installation For Multi  
 Owner of Bldg F. N. Rich Housing Corp  
 Owner's Address: 500 Summer St. Stamford, Conn.  
 Plumber The Blake Co. Date: 8-31-71  
 By ERNOld R GOODWIN 105 St. John St. NO      FEE     

NEW	REPL		NO	FEE
<u>6</u>		SINKS		
<u>0</u>		LAVATORIES		
<u>4</u>		TOILETS		
<u>0</u>		BATH TUBS		
		SHOWERS		
		DRAINS FLOOR SURFACE		
<u>6</u>		HOT WATER TANKS		
		TANKLESS WATER HEATERS		
		GARBAGE DISPOSALS		
		SEPTIC TANKS		
<u>1</u>		HOUSE SEWERS		<u>2.00</u>
		ROOF LEADERS		
		AUTOMATIC WASHERS		
		DISHWASHERS		
		OTHER		
			<b>TOTAL</b>	<b>37 30.60</b>

App. First Insp. 1/16/72  
 Date       
 By       
 App. Final Insp. 10/2/71  
 Date       
 By       
 Type of Bldg.  
 Commercial  
 Residential  
 Single  
 Multi Family  
 New Construction  
 Remodeling

Building and Inspection Services Dept. Plumbing Inspection

PERMIT TO INSTALL PLUMBING

Date Issued **8-31-71**  
 Portland Plumbing Inspector  
 By **ERNOLD R. GOODWIN**

App. First Insp.  
 Date **JAN 2 1972**  
 By **ERNOLD R. GOODWIN**

App. Final Insp.  
 Date **JAN 22 1972**  
 By **ERNOLD R. GOODWIN**

- Type of Bldg.
- Commercial
  - Residential
  - Single
  - Multi Family
  - New Construction
  - Remodeling

Address **Forest Ave, Bldg. #25** PERMIT NUMBER **797**  
 Installation For **WATER**  
 Owner of Bldg: **F.D. Rich Housing Corp**  
 Owner's Address: **600 Summer St, Stamford, Conn.**  
 Plumber: **The Blake Co.** Date: **8-31-71**  
**105 St. John St.**

NEW	REPL	NO.	FEE
6		SINKS	
6		LAVATORIES	
6		TOILETS	
6		BATH TUBS	
		SHOWERS	
		DRAINS FLOOR SURFACE	
6		HOT WATER TANKS	
		TANKLESS WATER HEATERS	
		GARBAGE DISPOSALS	
		SEPTIC TANKS	
1		HOUSE SEWERS	2.00
		ROOF LEADERS	
		AUTOMATIC WASHERS	
		DISHWASHERS	
		OTHER	
TOTAL			37 30.00

Building and Inspection Services Dept.: Plumbing Inspection

PERMIT TO INSTALL PLUMBING

Date Issued **8-31-71**  
 Portland Plumbing Inspector  
 By ERNOLD R GOODWIN

Address **Forest Ave. Bldg. #19** PERMIT NUMBER **791**  
 Installation For **Mix**  
 Owner of Bldg **F.D. Rich Housing Corp**  
 Owner's Address **600 Summer St. Stamford, Conn.**  
 Plumber **The Blake Co.** Date: **8-31-71**  
**154 St. John St.** NO FEE

App. First Insp.  
 Date **DEC 17 1971**  
 By

App. Final Insp.  
 Date **2-17-1972**  
 By

- Type of Bldg.
- Commercial
  - Residential
  - Single
  - Multi Family
  - New Construction
  - Remodeling

NEW	REPL		NO	FEE
6		SINKS		
8		LAVATORIES		
8		TOILETS		
6		BATH TUBS		
		SHOWERS		
		DRAINS FLOOR SURFACE		
6		HOT WATER TANKS		
		TANKLESS WATER HEATERS		
		GARBAGE DISPOSALS		
		SEPTIC TANKS		
1		HOUSE SEWERS		2.00
		ROOF LEADERS		
		AUTOMATIC WASHERS		
		DISHWASHERS		
		OTHER		

TOTAL **37** **30.60**

Building and Inspection Services Dept., Plumbing Inspection

PERMIT TO INSTALL PLUMBING

Date Issued **8-31-71**  
 Portland Plumbing Inspector  
 By ERNOLD R GOODWIN

App. First Insp.  
 Date **DEC 17 1971**  
 By

App. Final Insp.  
 Date **JUN 22 1972**  
 By

- Type of Bldg.
- Commercial
  - Residential
  - Single
  - Multi Family
  - New Construction
  - Remodeling

Address		Forest Ave. Bldg. #20		PERMIT NUMBER	792
Installation For:		Initial			
Owner of Bldg		P.D. Rich Housing Corp			
Owner's Address		606 Summer St., Stamford, Conn.			
Plumber		The Blake Co.		Date	8-31-71
NEW	REPL			NO	FEES
6		SINKS			
6		LAVATORIES			
6		TOILETS			
6		BATH TUBS			
		SHOWERS			
		DRAINS FLOOR SURFACE			
6		HOT WATER TANKS			
		TANKLESS WATER HEATERS			
		GARBAGE DISPOSALS			
		SEPTIC TANKS			
1		HOUSE SEWERS			3.00
		ROOF LEADERS			
		AUTOMATIC WASHERS			
		DISHWASHERS			
		OTHER			
				TOTAL	31 27.00

Building and Inspection Services Dept., Plumbing Inspection



PERMIT TO INSTALL PLUMBING

Date Issued **8-31-71**  
 Portland Plumbing Inspector  
 By **ERNOLD R. GOODWIN**

App. First Insp.  
 Date **9-10-71**  
 By **ERNOLD R. GOODWIN**  
 CHIEF PLUMBING INSPECTOR

App. Final Insp.  
 Date **9-22-71**  
 By **ERNOLD R. GOODWIN**  
 CHIEF PLUMBING INSPECTOR

- Type of Bldg.
- Commercial
  - Residential
  - Single
  - Multi Family
  - New Construction
  - Remodeling

Address **Forest Ave. Bldg. #21** PERMIT NUMBER **793**  
 Installation For **Multi**  
 Owner of Bldg: **F.D. Rich Housing Corp**  
 Owner's Address: **600 Summer St. Stamford, Conn.**  
 Plumber: **The Blake Co.** Date: **8-31-71**  
 NO. **195 St. John St.** FEE

NEW	REPL.			
<b>8</b>		SINKS		
<b>12</b>		LAVATORIES		
<b>12</b>		TOILETS		
<b>8</b>		BATH TUBS		
		SHOWERS		
		DRAINS FLOOR SURFACE		
<b>6</b>		HOT WATER TANKS		
		TANKLESS WATER HEATERS		
		GARBAGE DISPOSALS		
		SEPTIC TANKS		
<b>2</b>		HOUSE SEWERS		<b>2.00</b>
		ROOF LEADERS		
		AUTOMATIC WASHERS		
		DISHWASHERS		
		OTHER		
			TOTAL	<b>65 35.40</b>

Building and Inspection Services Dept., Plumbing Inspection



PERMIT TO INSTALL PLUMBING

Date Issued **8-31-71**  
 Portland Plumbing Inspector  
 By **ERNOLD R. GOODWIN**

App. First Insp.  
 Date **8-31-71**  
 By **ERNOLD R. GOODWIN**  
 CHIEF PLUMBING INSPECTOR

App. Final Insp.  
 Date **9-1-71**  
 By **ERNOLD R. GOODWIN**  
 CHIEF PLUMBING INSPECTOR

- Type of Bldg.
- Commercial
  - Residential
  - Single
  - Multi Family
  - New Construction
  - Remodeling

Address <b>Forest Ave. Bldg. #11</b>		PERMIT NUMBER <b>780</b>
Installation For <b>WATER</b>		
Owner of Bldg <b>F.D. Rich Realty, Corp</b>		
Owner's Address <b>600 Summer St. Stamford, Conn.</b>		
Plumber: <b>The Blake Co.</b>		Date: <b>8-31-71</b>
NEW	REPL	195 St. John St.
<b>6</b>		SINKS
<b>6</b>		LAVATORIES
<b>6</b>		TOILETS
<b>6</b>		BATH TUBS
		SHOWERS
		DRAINS FLOOR SURFACE
<b>6</b>		HOT WATER TANKS
		TANKLESS WATER HEATERS
		GARBAGE DISPOSALS
		SEPTIC TANKS
<b>1</b>		HOUSE SEWERS
		ROOF LEADERS
		AUTOMATIC WASHERS
		DISHWASHERS
		OTHER
		<b>2.00</b>
<b>TOTAL 31</b>		<b>27.00</b>

Building and Inspection Services Dept. Plumbing Inspection

PERMIT TO INSTALL PLUMBING

Date Issued **8-31-71**  
 Portland Plumbing Inspector  
 By ERNOLD R. GOODWIN

App. First Insp. **ERNEST D. DUNN**  
 Chief Plumbing Inspector  
 Date **SEP 1 1971**  
 By

App. Final Insp. **ERNEST D. DUNN**  
 Chief Plumbing Inspector  
 Date **JUL 14 1972**  
 By ERNOLD R. GOODWIN  
 Plumbing Inspector

- Type of Bldg.
- Commercial
  - Residential
  - Single
  - Multi. Family
  - New Construction
  - Remodeling

Address		<b>Forest Ave. Bldg. #12</b>		PERMIT NUMBER	<b>781</b>
Installation For		<b>Multi</b>			
Owner of Bldg.		<b>F.D. Rich Housing Corp</b>			
Owner's Address		<b>600 Summer St., Stamford, Conn.</b>			
Plumber		<b>The Blake Co.</b>		Date:	<b>8-31-71</b>
NEW	REPL	<b>105 St. John St.</b>		NO.	<b>781</b>
<b>6</b>		SINKS			
<b>3</b>		LAVATORIES			
<b>8</b>		TOILETS			
<b>6</b>		BAT. TUBS			
		SHOWERS			
		LI'NS	FLOOR	SURFACE	
<b>6</b>		HOT WATER TANKS			
		TANKLESS WATER HEATERS			
		GARBAGE DISPOSALS			
		SEPTIC TANKS			
<b>1</b>		HOUSE SEWERS			<b>2.00</b>
		ROOF LEADERS			
		AUTOMATIC WASHERS			
		DISHWASHERS			
		OTHER			
				TOTAL	<b>35 29.40</b>

Building and Inspection Services Dept.: Plumbing Inspection

PERMIT TO INSTALL PLUMBING

Address **Forest Ave. Bldg. #10** PERMIT NUMBER **779**

Installation For **Multi**

Owner of Bldg. **F.D. Rich Housing Corp**

Owner's Address **600 Summer St. Stamford, Conn.**

Plumber **The Blake Co.** Date **8-31-71**

**195 St. John St.** NO. FEE

Date Issued **8-31-71**  
 Portland Plumbing Inspector  
 By **ERNOLD R GOODWIN**

App. First Insp.  
 Date **12/17/71**  
 By **ERNOLD R. GOODWIN**  
 CHIEF PLUMBING INSPECTOR

App. Final Insp.  
 Date **11/14/72**  
 By **ERNOLD R. GOODWIN**  
 CHIEF PLUMBING INSPECTOR

- Type of Bldg.
- Commercial
  - Residential
  - Single
  - Multi Family
  - New Construction
  - Remodeling

NEW	FEPL		NO.	FEE	
		6	SINKS		
		12	LAVATORIES		
		12	TOILETS		
		8	BATH TUBS		
			SHOWERS		
			DRAINS FLOOR SURFACE		
		6	HOT WATER TANKS		
			TANKLESS WATER HEATERS		
			GARBAGE DISPOSALS		
			SEPTIC TANKS		
		1	HOUSE SEWERS	2.00	
			ROOF LEADERS		
			AUTOMATIC WASHERS		
			DISHWASHERS		
			OTHER		
TOTAL				45	35.00

Building and Inspection Services Dept.: Plumbing Inspection

PERMIT TO INSTALL PLUMBING

Date Issued **8-31-71**  
 Portland Plumbing Inspector  
 By **ERNOLD R GOODWIN**

App. First Insp.  
 Date **12/14/71**  
 By **ERNOLD R. GOODWIN**  
 PORTLAND PLUMBING INSPECTOR

App. Final Insp.  
 Date **1/1/72**  
 By **ERNOLD R. GOODWIN**  
 PORTLAND PLUMBING INSPECTOR

- Commercial
- Residential
- Single
- Multi Family
- New Construction
- Remodeling

Address <b>Forest Ave. Bldg. 69</b>		PERMIT NUMBER <b>778</b>	
Installation For <b>Multi</b>		Owner of Bldg. <b>F.D. Rich Housing Corp</b>	
Owner's Address <b>600 Summer St. Stamford, Conn.</b>		Plumber <b>The Blake Co.</b>	
Plumber <b>195 St. John St.</b>		Date: <b>8-31-71</b>	
NEW	REPL	NO.	FEE
<b>6</b>		SINKS	
<b>6</b>		LAVATORIES	
<b>6</b>		TOILETS	
<b>6</b>		BATH TUBS	
		SHOWERS	
		DRAINS FLOOR SURFACE	
<b>6</b>		HOT WATER TANKS	
		TANKLESS WATER HEATERS	
		GARBAGE DISPOSALS	
		SEPTIC TANKS	
<b>1</b>		HOUSE SEWERS	<b>2.00</b>
		ROOF LEADERS	
		AUTOMATIC WASHERS	
		DISHWASHERS	
		OTHER	
TOTAL \$1			<b>27.00</b>

Building and Inspection Services Dept.: Plumbing Inspection

PERMIT TO INSTALL PLUMBING

PERMIT NUMBER 775

Date Issued **8-30-71**  
 Portland Plumbing Inspector  
 By ERNOLD R. GOODWIN

App. First Insp.  
 Date **12/1/71**  
 By ERNOLD R. GOODWIN  
CITY PLUMBING INSPECTOR

App. Final Insp.  
 Date **JUL 14 1972**  
 By ERNOLD R. GOODWIN  
CITY PLUMBING INSPECTOR

- Commercial
- Residential
- Single
- Multi Family
- New Construction
- Remodeling

Address <b>Forest Ave. Bldg. #6</b>		PERMIT NUMBER 775	
Installation For <b>Multi</b>			
Owner of Bldg. <b>F.D. Rich Housing Corp</b>			
Owner's Address: <b>600 Summer St. Stamford, Conn.</b>		Date: <b>8-30-71</b>	
Plumber <b>The Blake Co.</b>			
Plumber Address <b>195 St. John St.</b>		NO.	FEE
NEW	REPL		
<b>6</b>		SINKS	
<b>12</b>		LAVATORIES	
<b>12</b>		TOILETS	
<b>8</b>		BATH TUBS	
		SHOWERS	
		DRAINS FLOOR SURFACE	
<b>6</b>		HOT WATER TANKS	
		TANKLESS WATER HEATERS	
		GARBAGE DISPOSALS	
		SEPTIC TANKS	
<b>1</b>		HOUSE SEWERS	<b>2.00</b>
		ROOF LEADERS	
		AUTOMATIC WASHERS	
		DISHWASHERS	
		OTHER	
		TOTAL <b>45</b>	<b>35.40</b>

Building and Inspection Services Dept.; Plumbing Inspection

PERMIT TO INSTALL PLUMBING

Date Issued **8-30-71**  
 Portland Plumbing Inspector  
 By **ERNOLD R GOODWIN**

App. First Insp.  
 Date **ERNOLD R. GOODWIN**  
 By **CHIEF PLUMBING INSPECTOR**

App. Final Insp.  
 Date **11 14 1972**  
 By **ERNOLD R. GOODWIN**  
**CHIEF PLUMBING INSPECTOR**

- Type of Bldg.
- Commercial
  - Residential
  - Single
  - Multi Family
  - New Construction
  - Remodeling

Address		<b>Forest Ave. Bldg. #2</b>		PERMIT NUMBER	<b>776</b>
Installation For		<b>Multi</b>			
Owner of Bldg		<b>F.D. Rich Housing Corp</b>			
Owner's Address		<b>600 Summer St. Stamford, Conn.</b>			
Plumber		<b>The Blake Co.</b>		Date: <b>8-30-71</b>	
NEW	REPL	<b>195 St. John St.</b>	NO.	FEE	
<b>6</b>		SINKS			
<b>6</b>		LAVATORIES			
<b>2/6</b>		TOILETS			
<b>6</b>		BATH TUBS			
		SHOWERS			
		DRAINS FLOOR SURFACE			
<b>6</b>		HOT WATER TANKS			
		TANKLESS WATER HEATERS			
		GARBAGE DISPOSALS			
		SEPTIC TANKS			
<b>1</b>		HOUSE SEWERS			<b>2.00</b>
		ROOF LEADERS			
		AUTOMATIC WASHERS			
		DISHWASHERS			
		OTHER			
				TOTAL	<b>31 27.00</b>

Building and Inspection Services Dept. Plumbing Inspection

PERMIT TO INSTALL PLUMBING

PERMIT NUMBER **777**

Date Issued **8-30-71**

Portland Plumbing Inspector  
By **ERNOLD R GOODWIN**

App. First Insp.  
Date **12/14/71**  
By **ERNOLD R. GOODWIN**  
CHIEF PLUMBING INSPECTOR

App. Final Insp.  
Date **JUL 14 1972**  
By **ERNOLD R. GOODWIN**  
CHIEF PLUMBING INSPECTOR

- Type of Bldg.
- Commercial
  - Residential
  - Single
  - Multi Family
  - New Construction
  - Remodeling

Address		<b>Forest Ave. Bldg. #8</b>			
Installation For		<b>Multi</b>			
Owner of Bldg.		<b>F.D. Rich Housing Co.</b>			
Owner's Address		<b>600 Summit St. Stanford, Conn.</b>		Date: <b>8-30-71</b>	
Plumber		<b>The Altek Co.</b>		HO. TEL	
NEW	REPL	<b>195 St. John St.</b>			
<b>6</b>		SINKS			
<b>12</b>		LAVATORIES			
<b>12</b>		TOILETS			
<b>8</b>		BATH TUBS			
<b>8</b>		SHOWERS			
		DRAINS	FLOOR	SURFACE	
<b>6</b>		HOT WATER TANKS			
		TANKLESS WATER HEATERS			
		GARBAGE DISPOSALS			
		SEPTIC TANKS			
<b>1</b>		HOUSE SEWERS		<b>2.00</b>	
		ROOF LEADERS			
		AUTOMATIC WASHERS			
		DISHWASHERS			
		OTHER			
				TOTAL	<b>45 35.40</b>

Building and Inspection Services Dept.: Plumbing Inspection



PERMIT TO INSTALL PLUMBING

Date Issued **8-30-71**  
 Portland Plumbing Inspector  
 By ERNOLD R GOODWIN

App. First Insp. **DEC 9 - 1971**  
 Date  
 By ERNOLD R. GOODWIN  
 Chief PLUMBING INSPECTOR

App. Final Insp. **JUL 14 1972**  
 Date  
 By ERNOLD R. GOODWIN  
 Chief PLUMBING INSPECTOR

- Type of Bldg.
- Commercial
  - Residential
  - Single
  - Multi Family
  - New Construction
  - Remodeling

Address		<b>Forest Ave. Bldg. #4</b>		PERMIT NUMBER	<b>773</b>
Installation For		<b>Water</b>			
Owner of Bldg		<b>V.A. Rich Housing Corp</b>			
Owner's Address		<b>600 Summer St. Searsport, Conn.</b>			
Plumber		<b>The Wako Co</b>		Date	<b>8-30-71</b>
NEW	REPL	<b>195 St. John St.</b>	NO.	<b>8-30-71</b>	
<b>6</b>		SINKS			
<b>6</b>		LAVATORIES			
<b>6</b>		TOILETS			
<b>6</b>		BATH TUBS			
		SHOWERS			
		DRAINS FLOOR SURFACE			
<b>6</b>		HOT WATER TANKS			
		TANKLESS WATER HEATERS			
		GARBAGE DISPOSALS			
		SEPTIC TANKS			
<b>2</b>		HOUSE SEWERS			<b>2.00</b>
		ROOF LEADERS			
		AUTOMATIC WASHERS			
		DISHWASHERS			
		OTHER			
				TOTAL	<b>31 27.00</b>

Building and Inspection Services Dept; Plumbing Inspection

PERMIT TO INSTALL PLUMBING

PERMIT NUMBER **774**

Date Issued  
 Portland Plumbing Inspector  
 By ERNOLD R GOODWIN

Address **Forest Ave. Bldg. #5**  
 Installation For: **Multi**  
 Owner of Bldg: **P.D. Rich Housing Corp**  
 Owner's Address: **600 Summer St. Stamford, Conn.**  
 Plumber: **The Blake Co.** Date: **8-30-71**  
 NO. **195 St. John St.** FEEL

App. First Insp.  
 Date **M.P. [Signature]**  
 By **ERNOLD R. GOODWIN**  
 CHIEF PLUMBING INSPECTOR

NEW	REPL		NO.	FEEL	
6		SINKS			
6		LAVATORIES			
6		TOILETS			
6		BATH TUBS			
		SHOWERS			
		DRAINS FLOOR SURFACE			
5		HOT WATER TANKS			
		TANKLESS WATER HEATERS			
		GARBAGE DISPOSALS			
		SEPTIC TANKS			
1		HOUSE SEWERS		2.00	
		ROOF LEADERS			
		AUTOMATIC WASHERS			
		DISHWASHERS			
		OTHER			
TOTAL				31	27.00

App. Final Insp.  
 Date **JUL 14 1972**  
 By **GOODWIN**  
 CHIEF PLUMBING INSPECTOR

- Type of Bldg.
- Commercial
  - Residential
  - Single
  - Multi Family
  - New Construction
  - Remodeling

Building and Inspection Services Dept: Plumbing Inspection

PERMIT TO INSTALL PLUMBING

Date Issued **8-30-71**  
 Portland Plumbing Inspector  
 By **ERNOLD R. GOODWIN**

App. First Insp.  
 Date **U.S. 1971**  
 By **J.V.V.**

App. Final Insp. **JUL 14 1972**  
 Date  
 By **ERNOLD R. GOODWIN**  
 CHIEF PLUMBING INSPECTOR

- Type of Bldg.
- Commercial
  - Residential
  - Single
  - Multi Family
  - New Construction
  - Remodeling

Address		<b>Forest Ave. Bldg. #2</b>		PERMIT NUMBER	<b>771</b>
Installation For:		<b>Multi</b>			
Owner of Bldg.		<b>F.D. Rich Housing Corp</b>			
Owner's Address:		<b>600 Sumner St. Stamford, Conn.</b>			
Plumber:		<b>The Blaise Co.</b>		Date:	<b>8-30-71</b>
NEW	REPL	<b>195</b>	St. John St.	NO.	FEE
<b>6</b>			SINKS		
<b>6</b>			LAVATORIES		
<b>6</b>			TOILETS		
<b>6</b>			BATH TUBS		
			SHOWERS		
			DRAINS FLOOR SURFACE		
<b>6</b>			HOT WATER TANKS		
			TANKLESS WATER HEATERS		
			GARBAGE DISPOSALS		
			SEPTIC TANKS		
<b>1</b>			HOUSE SEWERS		<b>2.00</b>
			ROOF LEADERS		
			AUTOMATIC WASHERS		
			DISHWASHERS		
			OTHER		
				TOTAL	<b>31 27.00</b>

Building and Inspection Services Dept.; Plumbing Inspection

PERMIT TO INSTALL PLUMBING

Date Issued **8-30-71** **71**

Portland Plumbing Inspector  
By **ERNOLD R GOODWIN**

App. First Insp. **C**

Date **8-30-71**  
By **ERNOLD R. GOODWIN**  
CHIEF PLUMBING INSPECTOR

App. Final Insp. **4-19-72**

Date **ERNOLD R. GOODWIN**  
By **CHIEF PLUMBING INSPECTOR**

Type of Bldg.  
 Commercial  
 Residential  
 Single  
 Multi Family  
 New Construction  
 Remodeling

Address **Forest Ave. Bldg. 53** PERMIT NUMBER **712**

Installation For: **Plumb**

Owner of Bldg: **F. B. Rich Housing Corp**

Owner's Address: **600 Summer St. Stamford, Conn**

Plumber: **The Blake Co.** Date: **8-30-71**

NEW	REPL		NO.	FEE
<b>6</b>		SINKS		
<b>6</b>		LAVATORIES		
<b>6</b>		TOILETS		
<b>6</b>		BATH TUBS		
		SHOWERS		
		DRAINS FLOOR SURFACE		
<b>6</b>		HOT WATER TANKS		
		TANKLESS WATER HEATERS		
		GARBAGE DISPOSALS		
		SEPTIC TANKS		
<b>1</b>		HOUSE SEWERS		<b>2.00</b>
		ROOF LEADERS		
		AUTOMATIC WASHERS		
		DISHWASHERS		
		OTHER		
			<b>TOTAL 31</b>	<b>27.00</b>

Building and Inspection Services Dept.; Plumbing Inspection

PERMIT TO INSTALL PLUMBING

PERMIT NUMBER **770**

Date Issued **8-30-72**  
 Portland Plumbing Inspector  
 By **ERNOLD R GOODWIN**

App. First Insp. **8-30-72**  
 Date **8-30-72**  
 By **ERNOLD R GOODWIN**  
 App. Final Insp. **8-30-72**  
 Date **JUL 14 1972**  
 By **ERNOLD R. GOODWIN**  
 Building Inspector

- Commercial
- Residential
- Single
- Multi Family
- New Construction
- Remodeling

Address <b>Forest Ave. Bldg. #1</b>		Installation For <b>Plumbing</b>	
Owner of Bldg. <b>W.D. Rich Housing Corp.</b>		Date <b>8-30-72</b>	
Owner's Address <b>800 Summer St. Cambridge, Mass.</b>		Plumber: <b>The Blake Co. 195 St. John St.</b>	
NEW	REPL	NO.	FEE
		SINKS	
		LAVATORIES	
		TOILETS	
		BATH TUBS	
		SHOWERS	
		DRAINS FLOOR SURFACE	
		HOT WATER TANKS	
		TANKLESS WATER HEATERS	
		GARBAGE DISPOSALS	
		SEPTIC TANKS	
		HOUSE SEWERS	<b>3.00</b>
		ROOF LEADERS	
		AUTOMATIC WASHERS	
		DISHWASHERS	
		OTHER	
TOTAL			<b>31 27.00</b>

Building and Inspect. Services Dept.: Plumbing Inspection

(COPY)



CITY OF PORTLAND, MAINE  
Department of Building Inspection

## Certificate of Occupancy

LOCATION 1886-1916 Forest Ave.

Issued to F.D. Rich Modular Housing Corp.

Date of Issue 8-2-72

This is to certify that the building, premises, or part thereof, at the above location, built—altered—changed as to use under Building Permit No. 71/695, has had final inspection, has been found to conform substantially to requirements of Zoning Ordinance and Building Code of the City, and is hereby approved for occupancy or use, limited or otherwise, as indicated below.

PORTION OF BUILDING OR PREMISES

APPROVED OCCUPANCY

Entire

Community Hall

Limiting Conditions:

No gasoline operated vehicles  
allowed in basement garage area.

This certificate supersedes  
certificate issued

Approved:

*Nelson F. Cartwright*

(Date)

Inspector

*[Signature]*

Inspector of Buildings

Notice: This certificate identifies lawful use of building or premises, and may be transferred from owner to owner when property changes hands. Copy will be furnished to owner or lessee for one dollar.

(COPY)



CITY OF PORTLAND, MAINE  
Department of Building Inspection

## Certificate of Occupancy

Issued to **F.D. Rich Modular Corp.** Housing LOCATION **1686-1916 Forest Ave**  
Date of Issue **8-2-72**

This is to certify that the building, premises, or part thereof, at the above location, built—altered—changed as to use under Building Permit No. **71/672-694**, has had final inspection, has been found to conform substantially to requirements of Zoning Ordinance and Building Code of the City, and is hereby approved for occupancy or use, limited or otherwise, as indicated below.

PORTION OF BUILDING OR PREMISES

**Entire**

Limiting Conditions:

**None**

APPROVED OCCUPANCY

**150 Housing Units  
(25 Buildings)**

This certificate supersedes  
certificate issued

Approved:

*Nelson F. Cartwright*

(Date)

Inspector

*[Signature]*

Inspector of Buildings

Notice: This certificate identifies lawful use of building or premises, and ought to be transferred from owner to owner when property changes hands. Copy will be furnished to owner or lessee for one dollar.



I certify that the gas piping and gas appliances installed by this company was installed in compliance with applicable codes namely A. S. A. 221.30 N. F. P. A. 54 and/or N. F. P. A. 54 A.

The gas piping was tested to required pressure and duration.

All openings are plugged and cocks are shut off.

NAME Forest Ave Project ME3-8

ADDRESS Forest Ave

PLUMBING COMPANY Northern Utilities Inc.

SIGNED [Signature]

DATE July 19-1972

1886-1916 Forest Avenue

July 19, 1972

The Blake Company  
195 St. John Street

cc to: F. D. Rich Company  
600 Summer Street  
Stamford, Conn.

Gentlemen:

This letter is to certify the installation of gas-fired boilers, hot water heaters, Type B-W flues, venting of boiler rooms and inside bathrooms has been completed to comply with City of Portland Building Code.

The gas piping to above units is the responsibility of Northern Utilities Gas Company.

Very truly yours,

Nelson F. Cartwright  
Building Inspector

NFC:m

Re: 1886-1916 Forest Ave.

February 8, 1972

Haley's Metal Shop,  
539 Elm Street,  
Biddeford, Maine

cc: F. D. Rich Modular Housing Corp.  
600 Summer St.,  
Stamford, Conn.

Gentlemen:

We understand from our inspector that you are getting ready to install the heating systems at 1886-1916 Forest Avenue.

The heating permits were applied for but never issued because the fee was not paid. Last year when we were figuring this for you we came up with a fee of \$35.00 per unit and there are 25 units making a total of \$875. plus \$10.00 for the Community Building, thus making a total of \$885.00.

Would you send us a check for this amount so that we can issue these permits. The check should be made out to the City of Portland and sent to this department. No work is to be done until the permits are issued.

We are enclosing two copies of the application for the Community Building. Will you please sign both copies and return them to this office.

Very truly yours,

R. Lovell Brown  
Director



FILL IN AND SIGN WITH INK

APPLICATION FOR PERMIT FOR HEATING, COOKING OR POWER EQUIPMENT

Portland, Maine, October 20, 1971

PERMIT ISSUED

FEB 15 1972

0211 CITY OF PORTLAND

To the INSPECTOR OF BUILDINGS, PORTLAND, ME.

The undersigned hereby applies for a permit to install the following heating, cooking or power equipment in accordance with the Laws of Maine, the Building Code of the City of Portland, and the following specifications:

Location 1886-1916 Forest Ave. Bldg. E-21 Use of Building 6 unit dwelling No. Stories New Building 33005 Name and address of owner of appliance F.D. Rich Modular Housing Corp. 600 Summer St. Stamford, Conn. Installer's name and address Haley's Metal Shop, 39 Elm St. Biddeford Telephone 284-8571

General Description of Work

To install 6-gas fired warm air heating systems and ventilation for bathrooms

IF HEATER, OR POWER BOILER

Location of appliance utility room Any burnable material in floor surface or beneath? no If so, how protected? Kind of fuel? GAS Minimum distance to burnable material, from top of appliance or casing top of furnace 1" From top of smoke pipe From front of appliance From sides or back of appliance 1" Size of chimney flue Other connections to same flue If gas fired, how vented? Rated maximum demand per hour Will sufficient fresh air be supplied to the appliance to insure proper and safe combustion? yes

IF OIL BURNER

Name and type of burner Labelled by underwriters' laboratories? Will operator be always in attendance? Does oil supply line feed from top or bottom of tank? Type of floor beneath burner Size of vent pipe Location of oil storage Number and capacity of tanks Low water shut off Make No. Will all tanks be more than five feet from any flame? How many tanks enclosed? Total capacity of any existing storage tanks for furnace burners

IF COOKING APPLIANCE

Location of appliance Any burnable material in floor surface or beneath? If so, how protected? Height of Legs, if any Skirting at bottom of appliance? Distance to combustible material from top of appliance? From front of appliance From sides and back From top of smokepipe Size of chimney flue Other connections to same flue Is hood to be provided? If so, how vented? Forced or gravity? If gas fired, how vented? Rated maximum demand per hour

MISCELLANEOUS EQUIPMENT OR SPECIAL INFORMATION

Lennox UP-FLO G-10D255 and G-10D232

Amount of fee enclosed: \$35.00 (\$2.00 for one heater, or \$1.00 additional for each additional heater, etc., in same building at same time.) Paid 2-14-72

APPROVED:

O.K. 2-14-72 - M.K.C.

Will there be in charge of the above work a person competent to see that the State and City requirements pertaining thereto are observed?

CS 300

INSPECTION COPY

Signature of Installer

[Handwritten signature]

NOTES

8-2-72  
All Completed  
see letter to Blake Co  
N.F.E.

Permit No. 11/0211  
Location 1886-1916 Forest Ave  
Owner F. D. Rich  
Date of permit 8/15/72  
Notif. closing-in  
Inspn. closing-in  
Final Notif.  
Final Inspn.  
Cert. of Occupancy issued



FILL IN AND SIGN WITH INK

APPLICATION FOR PERMIT FOR HEATING, COOKING OR POWER EQUIPMENT

Portland, Maine, October 20, 1971

PERMIT ISSUED

10 15 1972

0185

CITY of PORTLAND

To the INSPECTOR OF BUILDINGS, PORTLAND, ME.

The undersigned hereby applies for a permit to install the following heating, cooking or power equipment in accordance with the Laws of Maine, the Building Code of the City of Portland, and the following specifications: Community Bldg.

Location 1886-1916 Forest Ave. Use of Building No. Stories New Building
Name and address of owner of appliance F.D. Rich Modular Housing Corp.
600 Summer St., Stamford, Conn.
Installer's name and address Haley's Metal Shop, 539 Elm St., Biddeford Telephone 284-8571

General Description of Work

To install 6-gas fired warm air heating systems and ventilation for bathrooms

IF HEATER, OR POWER BOILER

Location of appliance Utility room Any burnable material in floor surface or beneath? no
If so, how protected? Kind of fuel? gas
Minimum distance to burnable material, from top of appliance or casing top of furnace 1"
From top of smoke pipe From front of appliance From sides or back of appliance 1"
Size of chimney flue Other connections to same flue
If gas fired, how vented? Rated maximum demand per hour
Will sufficient fresh air be supplied to the appliance to insure proper and safe combustion? yes

IF OIL BURNER

Name and type of burner Labelled by underwriters' laboratories?
Will operator be always in attendance? Does oil supply line feed from top or bottom of tank?
Type of floor beneath burner Size of vent pipe
Location of oil storage Number and capacity of tanks
Low water shut off Make No.
Will all tanks be more than five feet from any flame? How many tanks enclosed?
Total capacity of any existing storage tanks for furnace burners

IF COOKING APPLIANCE

Location of appliance Any burnable material in floor surface or beneath?
If so, how protected? Height of Legs, if any
Skirting at bottom of appliance? Distance to combustible material from top of appliance?
From front of appliance From sides and back From top of smokepipe
Size of chimney Other connections to same flue
Is hood to be provided? If so, how vented? Forced or gravity?
If gas fired, how vented? Rated maximum demand per hour

MISCELLANEOUS EQUIPMENT OR SPECIAL INFORMATION

Lennox UP-FLO G-10D255 and G-10D282

Amount of fee enclosed? \$25.00 (\$2.00 for one heater, etc., \$1.00 additional for each additional heater, etc., in same building at same time.) Paid 2-14-72

APPROVED:

O.K - 2-14-72 NKC

Will there be in charge of the above work a person competent to see that the State and City requirements pertaining thereto are observed?

Signature of Installer Thomas R. Reis

CS 300

INSPECTION COPY

Permit No. 78/0185

Location 1886-1916 Stewart Ave

Owner F. O. Beck

Date of permit 8/15/72

Notif. closing-in

Inspn. closing-in

Final Notif.

Final Inspn.

Cert. of Occupancy issued

*Ben Bell*

NOTES

Horizontal lines for notes.

Vertical lines for notes.





FILL IN AND SIGN WITH INK

APPLICATION FOR PERMIT FOR HEATING, COOKING OR POWER EQUIPMENT

Portland, Maine, October 20, 1971

PERMIT ISSUED

FEB 15 1972 0209

CITY OF PORTLAND

To the INSPECTOR OF BUILDINGS, PORTLAND, ME.

The undersigned hereby applies for a permit to install the following heating, cooking or power equipment in accordance with the Laws of Maine, the Building Code of the City of Portland, and the following specifications:

Location 1886-1916 Forest Ave. Use of Building 6 unit dwelling No. Stories New Building Bldg. C-22
Name and address of owner of appliance F.D. Rich Modular Housing Corp 600 Summer St. Stamford Conn.
Installer's name and address Haley's Naval shop, 539 Elm St., Biddeford. Telephone 284-8571.

General Description of Work

To install 6-gas fired warm air heating systems and ventilation for bathrooms

IF HEATER, OR POWER BOILER

Location of appliance utility room Any burnable material in floor surface or beneath? no
If so, how protected? Kind of fuel? gas
Minimum distance to burnable material, from top of appliance or casing top of furnace 1"
From top of smoke pipe From front of appliance From sides or back of appliance 1"
Size of chimney flue Other connections to same flue
If gas fired, how vented? Rated maximum demand per hour
Will sufficient fresh air be supplied to the appliance to insure proper and safe combustion? yes

IF OIL BURNER

Name and type of burner Labelled by underwriters' laboratories?
Will operator be always in attendance? Does oil supply line feed from top or bottom of tank?
Type of floor beneath burner Size of vent pipe
Location of oil storage Number and capacity of tanks
Low water shut off Make No.
Will all tanks be more than five feet from any flame? How many tanks enclosed?
Total capacity of any existing storage tanks for furnace burners

IF COOKING APPLIANCE

Location of appliance Any burnable material in floor surface or beneath?
If so, how protected? Height of Legs if any
Skirting at bottom of appliance? Distance to combustible material from top of appliance?
From front of appliance From sides and back From top of smokepipe
Size of chimney flue Other connections to same flue
Is hood to be provided? If so, how vented? Forced or gravity?
If gas fired, how vented? Rated maximum demand per hour

MISCELLANEOUS EQUIPMENT OR SPECIAL INFORMATION

Lennox UP-FLO G-10D255 and G-10D282

Amount of fee enclosed: \$35.00 (\$2.00 for one heater, etc., \$1.00 additional for each additional heater, etc., in same building at same time.) paid 2-14-72

APPROVED:

O.K. - 2-14-72 - NFC

Will there be in charge of the above work a person competent to see that the State and City requirements pertaining thereto are observed?

CS 300

INSPECTION COPY

Signature of Installer

Handwritten signature of installer

Permit No. 78/0209

Location 1896-1916 Forest Ave

Owner F.W. Beck

Date of permit 5/15/78

Notif. closing-in \_\_\_\_\_

Inspn. closing-in \_\_\_\_\_

Final Notif. \_\_\_\_\_

Final Inspn. \_\_\_\_\_

Cert. of Occupancy issued \_\_\_\_\_

Bldg-C-22

SE 1 N



FILL IN AND SIGN WITH INK

APPLICATION FOR PERMIT FOR HEATING, COOKING OR POWER EQUIPMENT

PERMIT ISSUED

FEB 15 1972 0208

CITY OF PORTLAND

Portland, Maine, October 20, 1971

To the INSPECTOR OF BUILDINGS, PORTLAND, ME.

The undersigned hereby applies for a permit to install the following heating, cooking or power equipment in accordance with the Laws of Maine, the Building Code of the City of Portland, and the following specifications:

Bldg. B-23
Location: 1886-1916 Forest Ave. Use of Building: 6 unit dwelling No. Stories: New Building
Name and address of owner of appliance: F.D. Rich Modular Housing Corp.
Installer's name and address: Haley's Metal Shop, 539 Elm St., Biddeford, Conn. Telephone: 264-8571

General Description of Work

To install 6-gas-fired warm air heating systems and ventilation for bathrooms

IF HEATER, OR POWER BOILER

Location of appliance: utility room
Any burnable material in floor surface or beneath? no
If so, how protected? Kind of fuel? gas
Minimum distance to burnable material, from top of appliance or casing top of furnace: 10
From top of smoke pipe: From front of appliance: From sides or back of appliance: 10
Size of chimney flue: Other connections to same flue
If gas fired, how vented? Rated maximum demand per hour
Will sufficient fresh air be supplied to the appliance to insure proper and safe combustion? yes

IF OIL BURNER

Name and type of burner: Labelled by underwriters' laboratories?
Will operator be always in attendance? Does oil supply line feed from top or bottom of tank?
Type of floor beneath burner: Size of vent pipe
Location of oil storage: Number and capacity of tanks
Low water shut off: Make: No.
Will all tanks be more than five feet from any flame? How many tanks enclosed?
Total capacity of any existing storage tanks for furnace burners

IF COOKING APPLIANCE

Location of appliance: Any burnable material in floor surface or beneath?
If so, how protected? Height of Legs, if any
Skirting at bottom of appliance? Distance to combustible material from top of appliance?
From front of appliance: From sides and back: From top of smokepipe
Size of chimney flue: Other connections to same flue
Is hood to be provided? If so, how vented? Forced or gravity?
If gas fired, how vented? Rated maximum demand per hour

MISCELLANEOUS EQUIPMENT OR SPECIAL INFORMATION

Lannox UP-FIO G-10D255 and G-10D282

Amount of fee enclosed: \$35.00 (\$2.00 for one heater, etc., \$1.00 additional for each additional heater, etc., in same building at same time.) Paid 2-14-72

APPROVED:

O.K. - 2-14-72 - NFR

Will there be in charge of the above work a person competent to see that the State and City requirements pertaining thereto are observed?

CS 300

INSPECTION COPY

Signature of Installer

Handwritten signature of the installer

Permit No. 72/0208

Location 1886 - 1916 Forest Ave.

Owner F. D. Beck

Date of permit 12/15/72

Notif. closing-in

Inspn. closing-in

Final Notif.

Final Inspn.

Cert. of Occupancy issued

8-23

NOTES

Large area of horizontal lines for notes, currently blank.



FILL IN AND SIGN WITH INK

APPLICATION FOR PERMIT FOR HEATING, COOKING OR POWER EQUIPMENT

Portland, Maine, October 20, 1971

PERMIT ISSUED

1971 0207

CITY OF PORTLAND

To the INSPECTOR OF BUILDINGS, PORTLAND, ME.

The undersigned hereby applies for a permit to install the following heating, cooking or power equipment in accordance with the Laws of Maine, the Building Code of the City of Portland, and the following specifications:

Bldg. B-24
Location 1886-1916 Forest Ave. Use of Building 6 unit dwelling No. Stories New Building
Name and address of owner of appliance F. D. Rich Modular Housing Corp. 600 Summer St. Stamford Conn.
Installer's name and address Halev's Metal Shop, 539 Elm St., Biddeford Telephone 284-8571

General Description of Work

To install 6 gas fired warm air heating systems and ventilation for bathrooms

IF HEATER, OR POWER BOILER

Location of appliance utility room Any burnable material in floor surface or beneath? no
If so, how protected? Kind of fuel? gas
Minimum distance to burnable material, from top of appliance or casing top of furnace 1"
From top of smoke pipe From front of appliance From sides or back of appliance 1"
Size of chimney flue Other connections to same flue
If gas fired, how vented? Rated maximum demand per hour
Will sufficient fresh air be supplied to the appliance to insure proper and safe combustion? yes

IF OIL BURNER

Name and type of burner Labelled by underwriters' laboratories?
Will operator be always in attendance? Does oil supply line feed from top or bottom of tank?
Type of floor beneath burner Size of vent pipe
Location of oil storage Number and capacity of tanks
Low water shut off Make No.
Will all tanks be more than five feet from any flame? How many tanks enclosed?
Total capacity of any existing storage tanks for furnace burners

IF COOKING APPLIANCE

Location of appliance Any burnable material in floor surface or beneath?
If so, how protected? Height of Legs, if any
Skirting at bottom of appliance? Distance to combustible material from top of appliance?
From front of appliance From sides and back From top of smokepipe
Size of chimney flue Other connections to same flue
Is hood to be provided? If so, how vented? Forced or gravity?
If gas fired, how vented? Rated maximum demand per hour

MISCELLANEOUS EQUIPMENT OR SPECIAL INFORMATION

Lennox UP-FLO G-10D255 and G-10D282

Amount of fee enclosed: \$35.00 (\$2.00 for one heater, etc., \$1.00 additional for each additional heater, etc., in same building at same time) Paid 2-14-72

APPROVED:

OK 2-14-72 - NFC

Will there be in charge of the above work a person competent to see that the State and City requirements pertaining thereto are observed?

CS 300

INSPECTION COPY

Signature of Installer

Handwritten signature of installer

Permit No. 71/0207  
Location 1886-1916 Forest Ave - City B-24

Owner J. W. Reed

Date of permit 8/15/79

Notif. closing-in \_\_\_\_\_

Inspn. closing-in \_\_\_\_\_

Final Notif. \_\_\_\_\_

Final Inspn. \_\_\_\_\_

Cert. of Occupancy issued \_\_\_\_\_

NOTES

Notes section with horizontal lines for writing.



FILL IN AND SIGN WITH INK

APPLICATION FOR PERMIT FOR HEATING, COOKING OR POWER EQUIPMENT

Portland, Maine, October 20, 1971

PERMIT ISSUED

0203 CITY OF PORTLAND

To the INSPECTOR OF BUILDINGS, PORTLAND, ME.

The undersigned hereby applies for a permit to install the following heating, cooking or power equipment in accordance with the Laws of Maine, the Building Code of the City of Portland, and the following specifications:

Bldg. A-19
Location 1886-1916 Forest Ave. Use of Building 6 unit dwelling No. Stories New Building
Name and address of owner of appliance F.D. Rich Modular Housing Corp 600 Summer St. Stamford Conn.
Installer's name and address Haley's Metal Shop, 539 Elm St. Biddeford. Telephone 284-8571

General Description of Work

To install 6-gas fired warm air heating systems and ventilation for bathrooms

IF HEATER, OR POWER BOILER

Location of appliance utility room Any burnable material in floor surface or beneath? no
If so, how protected? Kind of fuel? gas
Minimum distance to burnable material, from top of appliance or casing top of furnace 1"
From top of smoke pipe From front of appliance From sides or back of appliance 1"
Size of chimney flue Other connections to same flue
If gas fired, how vented? Rated maximum demand per hour
Will sufficient fresh air be supplied to the appliance to insure proper and safe combustion? yes

IF OIL BURNER

Name and type of burner Labelled by underwriters' laboratories?
Will operator be always in attendance? Does oil supply line feed from top or bottom of tank?
Type of floor beneath burner Size of vent pipe
Location of oil storage Number and capacity of tanks
Low water shut off Make No.
Will all tanks be more than five feet from any flame? How many tanks enclosed?
Total capacity of any existing storage tanks for furnace burners

IF COOKING APPLIANCE

Location of appliance Any burnable material in floor surface or beneath?
If so, how protected? Height of Legs, if any
Skirting at bottom of appliance? Distance to combustible material from top of appliance?
From front of appliance From sides and back From top of smokepipe
Size of chimney flue Other connections to same flue
Is hood to be provided? If so, how vented? Forced or gravity?
If gas fired, how vented? Rated maximum demand per hour

MISCELLANEOUS EQUIPMENT OR SPECIAL INFORMATION

Lennox UP-FLO G-10D255 and G-10D282

Amount of fee enclosed? \$35. (\$2.00 for one heater, etc.; \$1.00 additional for each additional heater, etc., in same building at same time.) Paid 2-14-72

APPROVED:

Will there be in charge of the above work a person competent to see that the State and City requirements pertaining thereto are observed?

CS 300

INSPECTION COPY

Signature of Installer [Signature]



Permit No. 79/0203

Location 1886-1916 Forest Ave. Bldg A-14

Owner F.D. Rich

Date of permit 12/15/74

Notif. closing-in

Inspn. closing-in

Final Notif.

Final Inspn.

Cert. of Occupancy issued

NOTES

Handwritten notes area consisting of multiple horizontal lines for text entry.



FILL IN AND SIGN WITH INK

APPLICATION FOR PERMIT FOR HEATING, COOKING OR POWER EQUIPMENT

Portland, Maine, October 20, 1971

PERMIT ISSUED

FEB 11 1972

CITY of PORTLAND

To the INSPECTOR OF BUILDINGS, PORTLAND, ME.

The undersigned hereby applies for a permit to install the following heating, cooking or power equipment in accordance with the Laws of Maine, the Building Code of the City of Portland, and the following specifications:

Bldg D-20
Location 1886-1916 Forest Ave. Use of Building 6 unit dwelling No. Stories New Building
Name and address of owner of appliance F.D. Rich Modular Housing Corp 600 Summer St., Stamford, Conn.
Installer's name and address Haley's Metal Shop, 539 Elm St., Biddeford Telephone 284-8571

General Description of Work

To install 6-gas fired warm air heating systems and ventilation for bathrooms

IF HEATER, OR POWER BOILER

Location of appliance utility room Any burnable material in floor surface or beneath? no
If so, how protected? Kind of fuel? gas
Minimum distance to burnable material, from top of appliance or casing top of furnace 1"
From top of smoke pipe From front of appliance From sides or back of appliance 1"
Size of chimney flue Other connections to same flue
If gas fired, how vented? Rated maximum demand per hour
Will sufficient fresh air be supplied to the appliance to insure proper and safe combustion? yes

IF OIL BURNER

Name and type of burner Labelled by manufacturer's laboratories?
Will operator be always in attendance? Does oil supply line feed from top or bottom of tank?
Type of floor beneath burner Size of vent pipe
Location of oil storage Number and capacity of tanks
Low water shut off Make No.
Will all tanks be more than five feet from any flame? How many tanks enclosed?
Total capacity of any existing storage tanks for furnace burners

IF COOKING APPLIANCE

Location of appliance Any burnable material in floor surface or beneath?
If so, how protected? Height of Legs, if any
Skirting at bottom of appliance? Distance to combustible material from top of appliance?
From front of appliance From sides and back From top of smokepipe
Size of chimney flue Other connections to same flue
Is hood to be provided? If so, how vented? Forced or gravity?
If gas fired, how vented? Rated maximum demand per hour

MISCELLANEOUS EQUIPMENT OR SPECIAL INFORMATION

Lennox UP-FLO G-10D255 and G-10D282

Amount of fee enclosed? 35 (52.00 for one heater, etc., \$1.00 additional for each additional heater, etc., in same building at same time) Paid 2-14-72

APPROVED:

O.K. - 2-14-72 - NRC

Will there be in charge of the above work a person competent to see that the State and City requirements pertaining thereto are observed?

CS 300

INSPECTION COPY

Signature of Installer

Richard E. Gray

Permit No. 71/0202  
Location 1886 - 1916 Forest Ave  
Owner JAD Beck  
Date of permit 2/15/78  
Notif. closing-in \_\_\_\_\_  
Inspn. closing-in \_\_\_\_\_  
Final Notif. \_\_\_\_\_  
Final Inspn. \_\_\_\_\_  
Cert. of Occupancy issued \_\_\_\_\_

*W. J. Beck*

NOTES

Lined area for notes, consisting of approximately 30 horizontal lines.