

125 W. Commonwealth Dr.
Portland

Walls 2x6
Roof 2x8
1/2" Sheathing

Construction

Size Rafters 2x8x12

Studding: 2x6x7

on Centers 16"

Pitch 4/12

Roof Covering: Double Cover

size Corner Posts, 4x6

Net Ridge Structural

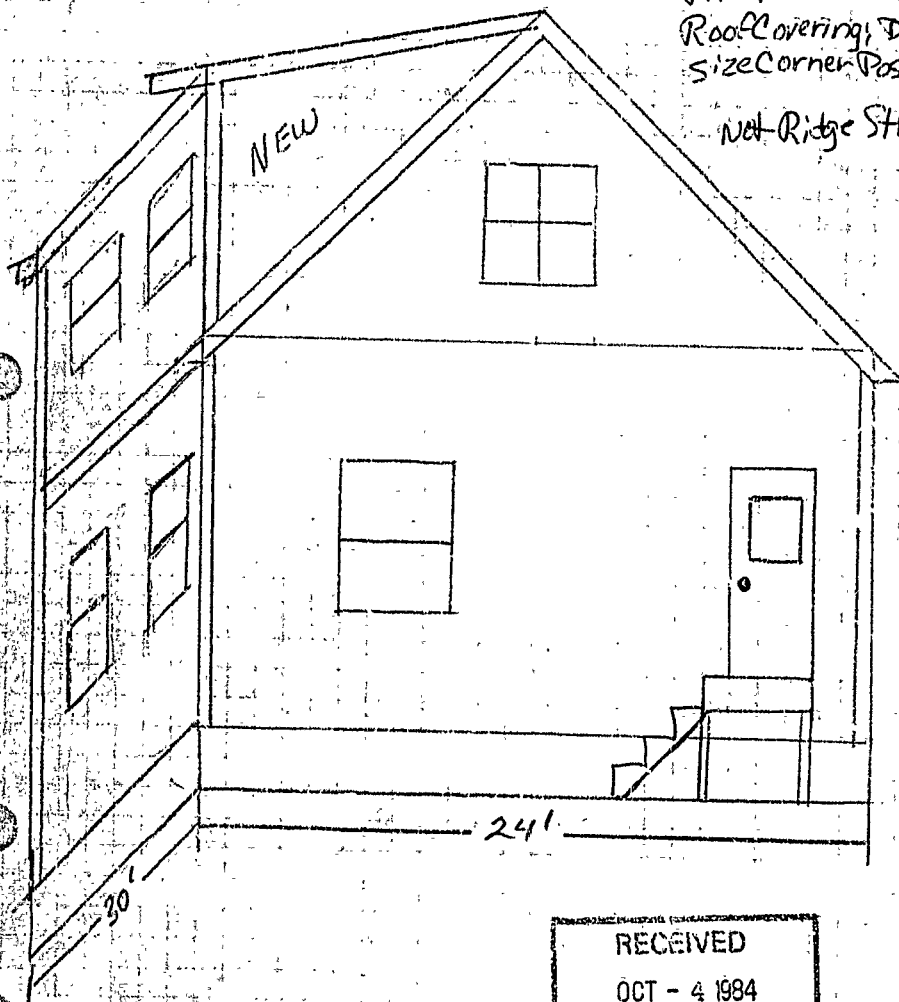

RECEIVED
OCT - 4 1984
DEPT. OF BLDG. INSP
CITY OF PORTLAND

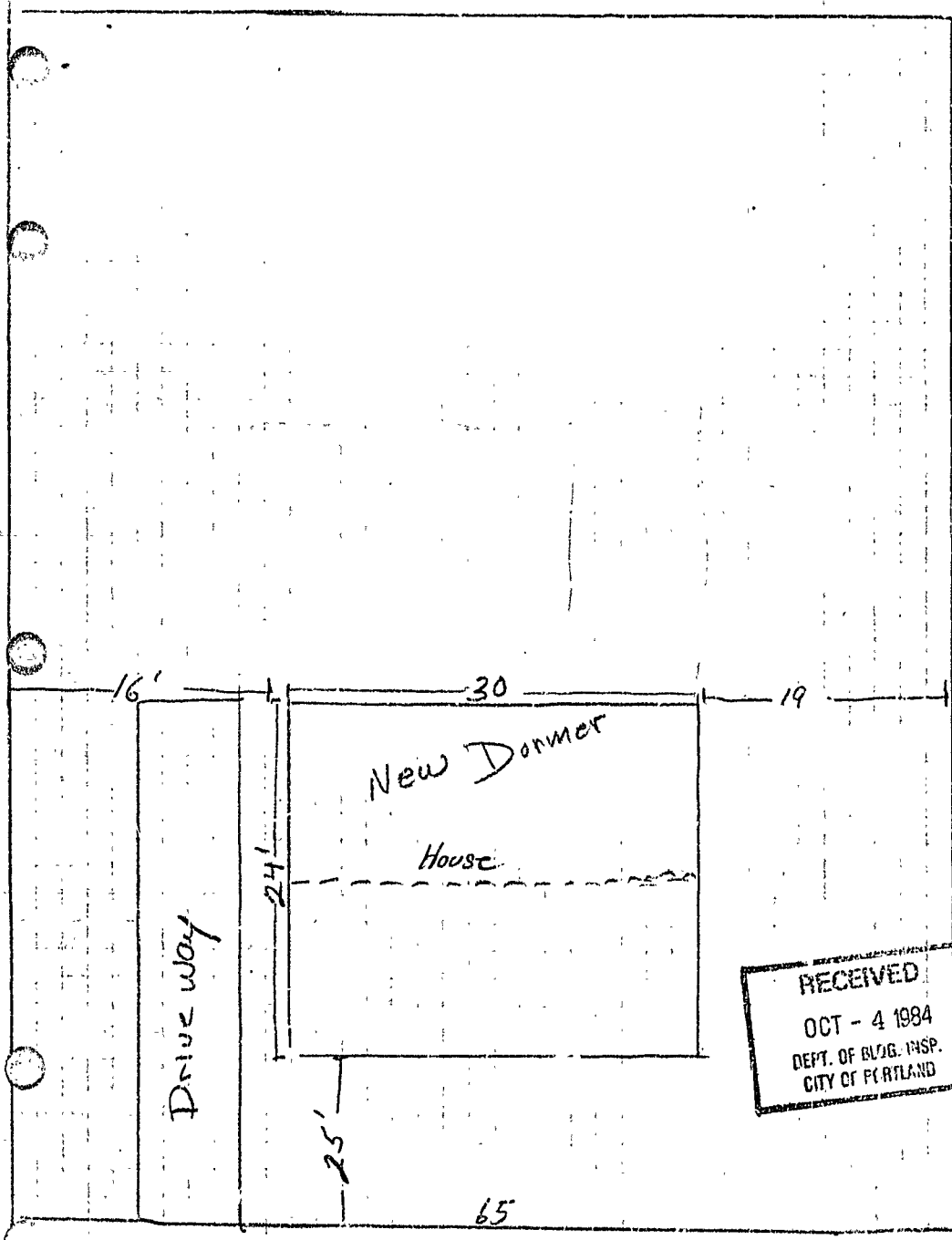

RECEIVED
OCT - 4 1984
DEPT. OF BLDG. INSP.
CITY OF PORTLAND

125 West Commonwealth Dr.

APPLICATION FOR PERMIT

PERMIT ISSUED

OCT 5 1954

CITY of PORTLAND

B.O.C.A. USE GROUP

B.O.C.A. TYPE OF CONSTRUCTION 01236

ZONING LOCATION R-3 PORTLAND, MAINE Oct. A. 1984..

To the CHIEF OF BUILDING & INSPECTION SERVICES, PORTLAND, MAINE

The undersigned hereby applies for a permit to erect, alter, repair, demolish, move or install the following building, structure, equipment or change use in accordance with the Laws of the State of Maine, the Portland B.O.C.A. Building Code and Zoning Ordinance of the City of Portland with plans and specifications, if any, submitted herewith and the following specifications:

LOCATION 125 West Commonwealth Drive Fire District #1 , #2
1. Owner's name and address Richard & Nancy Heenan - same Telephone 797-2275
2. Lessee's name and address Telephone
3. Contractor's name and address Raymond Dupree - "A Step Up" - West Lawn Ave., Portland Telephone 797-9387
Proposed use of building No. of sheets 3
Last use No. families 1
Material No. stories Year Style of roof Roofing
Other buildings on same lot

Estimated contractual cost \$ 5,000.00 .. Appeal Fees \$
FIELD INSPECTOR—Mr. @ 775-5451 .. Case Fee
Late Fee
TOTAL \$ 35.00.....

Stamp of Special Conditions

ISSUE PERMIT TO #104103

NOTE TO APPLICANT: Separate permits are required by the installers and subcontractors of heating, plumbing, electrical and mechanicals.

DETAILS OF NEW WORK

Is any plumbing involved in this work? .. no .. Is any electrical work involved in this work? .. no
Is connection to be made to public sewer? If not, what is proposed for sewage?
Has septic tank notice been sent? Form notice sent?
Height average grade to top of plate Height average grade to highest point of roof
Size, front depth No. stories solid or filled land? earth or rock?
Material of foundation Thickness, top bottom cellar
Kind of roof Rise per foot Roof covering
No. of chimneys Material of chimneys of lining Kind of heat fuel
Framing Lumber—Kind Dressed or full size? Corner posts Sills
Size Girder Columns under girders Size Max. on centers
Studs (outside walls and carrying partitions) 2x4-16" O. C. Bridging in every floor and flat roof span over 8 feet.
Joists and rafters: 1st floor 2nd 3rd roof
On centers: 1st floor 2nd 3rd roof
Maximum span: 1st floor 2nd 3rd roof
If one story building with masonry walls, thickness of walls? height?

IF A GARAGE

No. cars now accommodated on same lot, to be accommodated number commercial cars to be accommodated
Will automobile repairing be done other than minor repairs to cars habitually stored in the proposed building?

APPROVALS BY: DATE MISCELLANEOUS
BUILDING INSPECTION—PLAN EXAMINER Will work require disturbing of any tree on a public street? .. no.
ZONING: Will there be in charge of the above work a person competent
BUILDING CODE: to see that the State and City requirements pertaining thereto
Fire Dept.: are observed? .. yes.
Health Dept.:
Others:

Signature of Applicant Nancy Heenan Phone # 797-2275
Type Name of above Nancy Heenan 1 2 3 4
Other
and Address

FIELD INSPECTOR'S COPY APPLICANT'S COPY OFFICE FILE COPY

NOTES

10/19/84 --
 Construction of house
 finished -- Interior work
 work not to be completed;
 Left with owner to
 apply for electrical permits
 and have a fire alarm
 5/16/86
 Completed

Grant No. 84/1234
 Location 125 9th St. Greenwald, MA
 Owner Richard Johnson
 Date of permit 5-11-84
 Approved 10-5-84
 Dwelling - Single
 Garage
 Alteration

Blank lined area for notes, with a large 'X' drawn across the bottom right portion.