

Permit # 0110860 City of Portland BUILDING PERMIT APPLICATION Fee \$30.00 Zone SP-1000 Map # Lot #
 Please fill out any part which applies to job. Proper plans must accompany form.

Owner: David Brunelle Brunelle Phone # 878-2531
 Address: 52 W. Commonwealth Dr. Portland, Maine 04103
 LOCATION OF CONSTRUCTION: 52 W. Commonwealth Dr.
 Contractor: self Sub:
 Address: Phone #
 Est. Construction Cost: \$2,000.00 Proposed Use: swimming pool
 Past Use:
 # of Existing Res. Units # of New Res. Units
 Building Dimensions L W Total Sq. Ft.
 # Stories # Bedrooms Lot Size:
 Is Proposed Use: Seasonal Condominium Conversion
 Explain Conversion to erect above ground pool as per specs

For Official Use Only

Subdivision: Name: **PERMIT ISSUED**
 Date: Lot: JUL 18 1990
 Inside Fire Limits: Ownership: Public Private
 Bldg Code: Estimated Cost: **City Of Portland**
 Time Limit:
 Zoning:
 Street Frontage Provided:
 Provided Setbacks: Front Back Side Side
 Review Required:
 Zoning Board Approval: Yes No Date:
 Planning Board Approval: Yes No Date:
 Conditions: Use: Variance Site Plan Subdivision
 Shoreland Zoning Yes No Floodplain Yes No
 Special Exception
 Other (Explain)

Foundation:
 1. Type of Soil:
 2. Set Backs: Front Rear Side(s)
 3. Footings Size:
 4. Foundation Size:
 5. Other:

Ceiling:
 1. Ceiling Joists Size:
 2. Ceiling Strapping Size Spacing
 3. Type Ceilings:
 4. Insulation Type Size
 5. Ceiling Height:

Floor:
 1. Sills Size: Sills must be anchored.
 2. Girder Size:
 3. Lally Column Spacing: Size:
 4. Joists Size: Spacing 16" G.C.
 5. Bridging Type: Size:
 6. Floor Sheathing Type: Size:
 7. Other Material:

Roof:
 1. Truss or Rafter Size Span
 2. Sheathing Type Size
 3. Roof Covering Type
Chimneys:
 Type: Number of Fire Places

Exterior Walls:
 1. Studding Size Spacing
 2. No. windows
 3. No. Doors
 4. Header Size Span(s)
 5. Bracing: es No.
 6. Corner Posts Size
 7. Insulation Type Size
 8. Sheathing Type Size
 9. Siding Type Weather Exposure
 10. Masonry Materials
 11. Metal Materials

Heating:
 Type of Heat:
Electrical:
 Service Entrance Size: Smoke Detector Required Yes No
Plumbing:
 1. Approval of soil test required Yes No
 2. No. of Tubs or Showers
 3. No. of Flushes
 4. No. of Lavatories
 5. No. of Other Fixtures

Interior Walls:
 1. Studding Size Spacing
 2. Header Sizes Span(s)
 3. Wall Covering Type
 4. Fire Wall if required
 5. Other Materials

Swimming Pools:
 1.
 2. x Square Footage
 3. Must conform to National Electrical Code and State Law.
 Permitted By Latini
 Signature David Brunelle
 Date

PERMIT ISSUED
WITH LETTER

White-Tax Assessor Yellow-GPCOG White Tag-CEO 147 Copyright GPCOG 1988

000860

\$30.00

Permit # _____ City of Portland BUILDING PERMIT APPLICATION Fee \$30.00 Zone _____ Map # _____ Lot# _____

Please fill out any part which applies to job. Proper plans must accompany form.

Owner: David Brunelle Brunelle Phone # 878-2531
Address: 52 W. Commonwealth Dr. Portland, Maine 04103

LOCATION OF CONSTRUCTION 52 W. Commonwealth Dr.

Contractor: self Sub: _____
Address: _____ Phone # _____

Est. Construction Cost: \$2,000.00 Proposed Use: swimming pool

of Existing Res. Units _____ # of New Res. Units _____
Past Use: _____

Building Dimensions L _____ W _____ Total Sq. Ft. _____

Stories: _____ # Bedrooms _____ Lot Size: _____

Is Proposed Use: Seasonal _____ Condominium _____ Conversion _____

Explain Conversion to erect above ground pool as per specs

For Official Use Only PERMIT ISSUED

Date _____ Subdivision: _____ Name _____
 Inside Fire Limits _____ Lot: JUL 13 1990
 Bldg Code _____ Ownership: _____ Public _____ Private _____
 Time Limit _____
 Estimated Cos. _____

City of Portland

Zoning: Street Frontage Provided: _____
Provided Setbacks: Front _____ Back _____ Side _____

Review Required:
Zoning Board Approval: Yes _____ No _____ Date: _____
Planning Board Approval: Yes _____ No _____ Date: _____
Conditional Use: _____ Variance: _____ Site Plan _____ Subdivision _____
Shoreland Zoning Yes _____ No _____ Floodplain Yes _____ No _____
Special Exception _____
Other: _____ (Explain)

Foundation:
1. Type of Soil: _____
2. Set Backs - Front _____ Rear _____ Side(s) _____
3. Footings Size: _____
4. Foundation Size: _____
5. Other: _____

Floor:
1. Sill Size: _____ Sills must be anchored.
2. Girder Size: _____
3. Lally Column Spacing: _____ Size: _____
4. Joists Size: _____ Spacing 16" O.C.
5. Bridging Type: _____ Size: _____
6. Floor Sheathing Type: _____ Size: _____
7. Other Material: _____

Exterior Walls:
1. Studding Size _____ Spacing _____
2. No windows _____
3. No doors _____
4. Header Size _____ Span(s) _____
5. Bracing: Yes _____ No _____
6. Corner Posts Size _____
7. Insulation Type _____ Size _____
8. Sheathing Type _____ Size _____
9. Siding Type _____ Weather Exposure _____
10. Masonry Materials _____
11. Metal Materials _____

Interior Walls:
1. Studding Size _____ Spacing _____
2. Header Sizes _____ Span(s) _____
3. Wall Covering Type _____
4. Fire Wall if required _____
5. Other Materials _____

Ceiling:
1. Ceiling Joists Size _____
2. Ceiling Strapping Size _____ Spacing _____
3. Type Ceilings: _____
4. Insulation Type _____ Size _____
5. Ceiling Height _____

Roof:
1. Truss or Rafter Size _____
2. Sheathing Type _____ Size _____
3. Roof Covering Type _____

Chimneys:
Type: _____ Number of Fire Places _____

Heating:
Type of Heat: _____

Electrical:
Service Entrance Size: _____ Smoke Detector Required Yes _____ No _____

Plumbing:
1. No. of Tubs or Showers _____
2. No. of Flushes _____
3. No. of Lavatories _____
4. No. of Other Fixtures _____

Swimming Pools:
1. Type: _____
2. Pool Size _____ x _____ Square Footage _____
3. Must conform to National Electrical Code and State Law.

Permit Received By Latini

Signature of Applicant David Brunelle Date 7/12/90

Signature of CEO _____

Inspection Dates _____

PERMIT ISSUED WITH LETTER

0001 51 2106

White-Tar Assessor Yellow-GPCOG

White Tag - CEO

Copyright © 1990 GPCOG 0838

PLOT PLAN



FEES (Breakdown From Front)

Base Fee \$ 30.00
 Subdivision Fee \$ _____
 Site Plan Review Fee \$ _____
 Other Fees \$ _____
 (Explain) _____
 Late Fee \$ _____

Type	Inspection Record	Date
_____	_____	____/____/____
_____	_____	____/____/____
_____	_____	____/____/____
_____	_____	____/____/____

COMMENTS

plot plan and construction plan submitted
 7-16-90 the work was installed
 7-23-90 the work was installed
 8-1-90 Port has not been installed

Signature of Applicant Donald E. Sullivan

Date July 12, 1990

52 West Commonwealth
Portland, Me 04103

David
Brunelle

Est. cost

~~17,000.00~~
10,000.00

Est. Value

\$2,000.00

60'
60'

110'

91'

RECEIVED

JUL 12 1950

DEPT. OF BUILDING INSPECTIONS
CITY OF PORTLAND

/// - Fence
Stockade

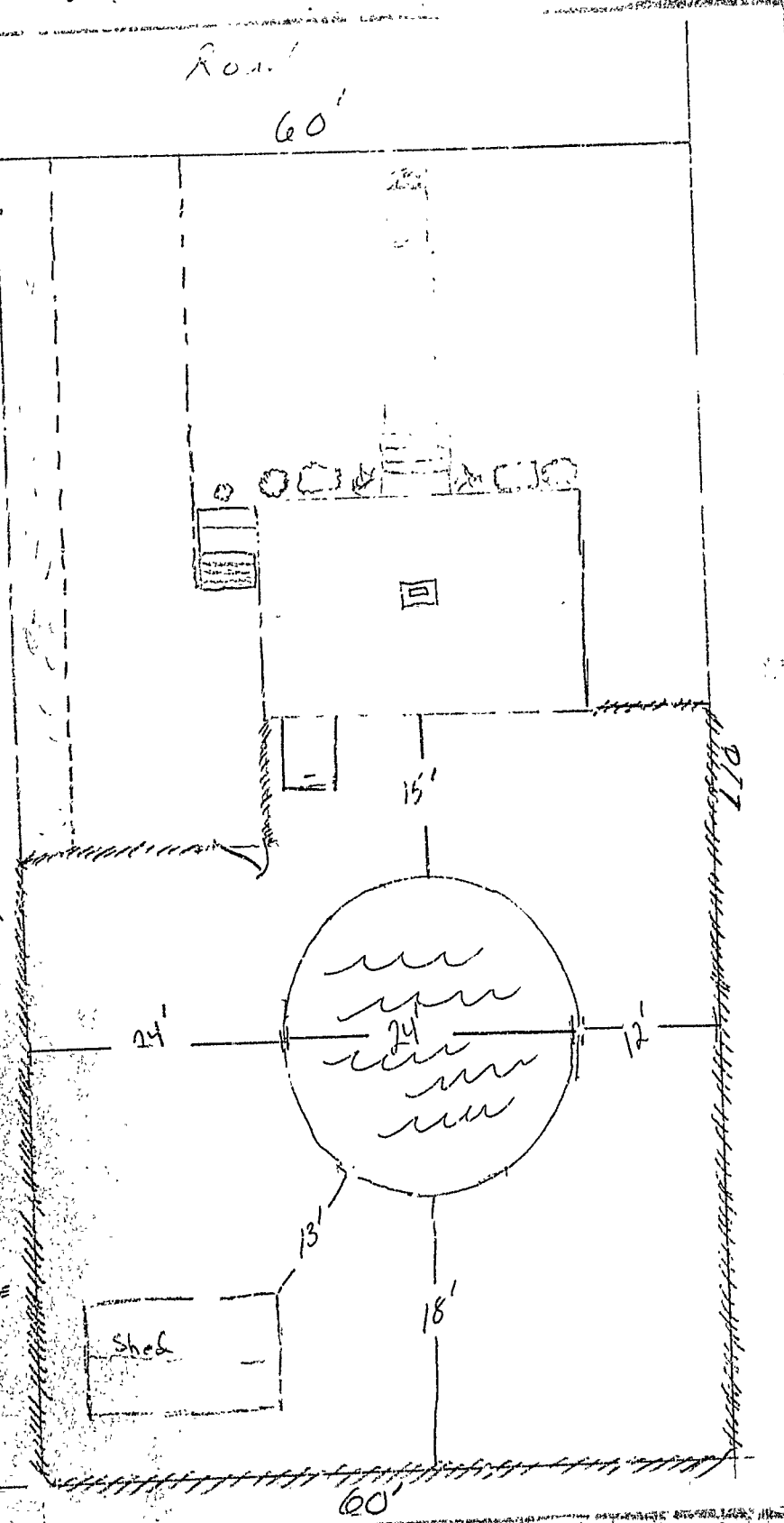

LEISURE-KIN

ABOVE-GROUND POOL

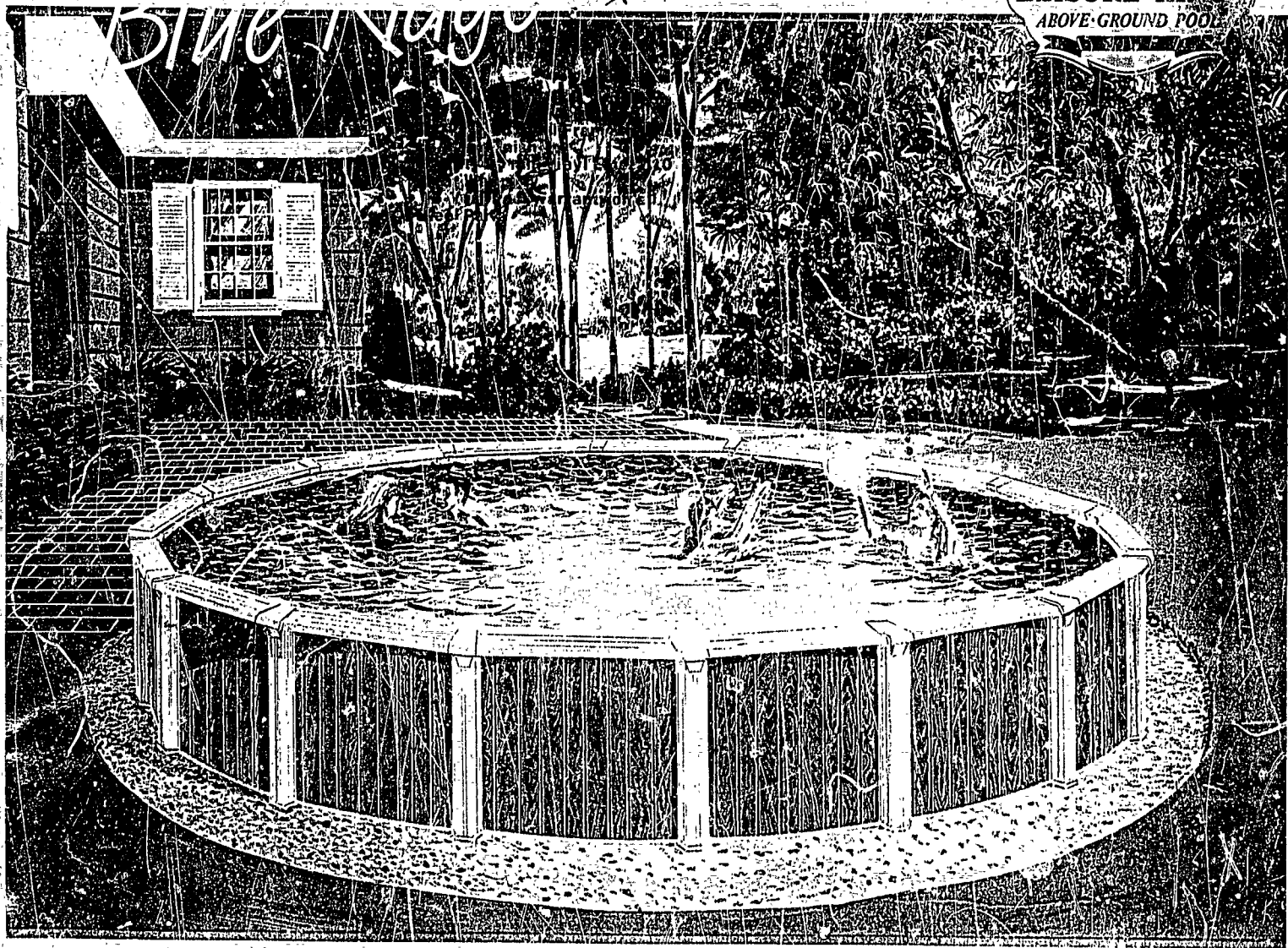

Blue Ridge

The perfect combination of quality and affordability. The BLUE RIDGE is designed to complement any backyard. Its classic blue woodgrain wall is enhanced by a white pool frame with two-piece top clamp.

The Wall ...

The BLUE RIDGE is produced from alkaline cleaned steel with G-90 hot dip galvanized protection for years of dependable corrosion-free use. The classic blue wood grain wall is lithographed over a two coat paint system that is formulated to resist weathering and corrosion.

The Frame ...

The 6" topseats and uprights are constructed from heavy gauge steel with a G-110 hot dip galvanized coating. The pool frame has a three coat protective paint system with a white baked enamel finish. The bottom rim features galvanized steel construction with a baked enamel finish that resists weathering and corrosion year after year. The BLUE RIDGE's two piece seat clamp with baked enamel finish adds strength to the pool frame and a quality appearance to this affordable pool.

Assembly ...

The unitized frame assembly is engineered with interlocking top and bottom rims for extra strength. All joints are secured by cadmium coated machine screws for optimum frame strength.

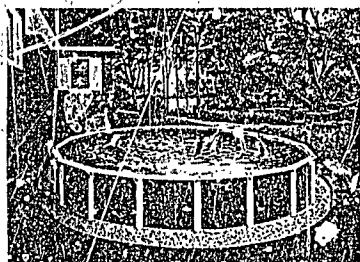

MADE IN CANADA
 PORTLAND
 12 1/2
 Baked Enamel

- Classic Blue Woodgrain Wall
- Galvanized Steel Frame with Baked Enamel Finish

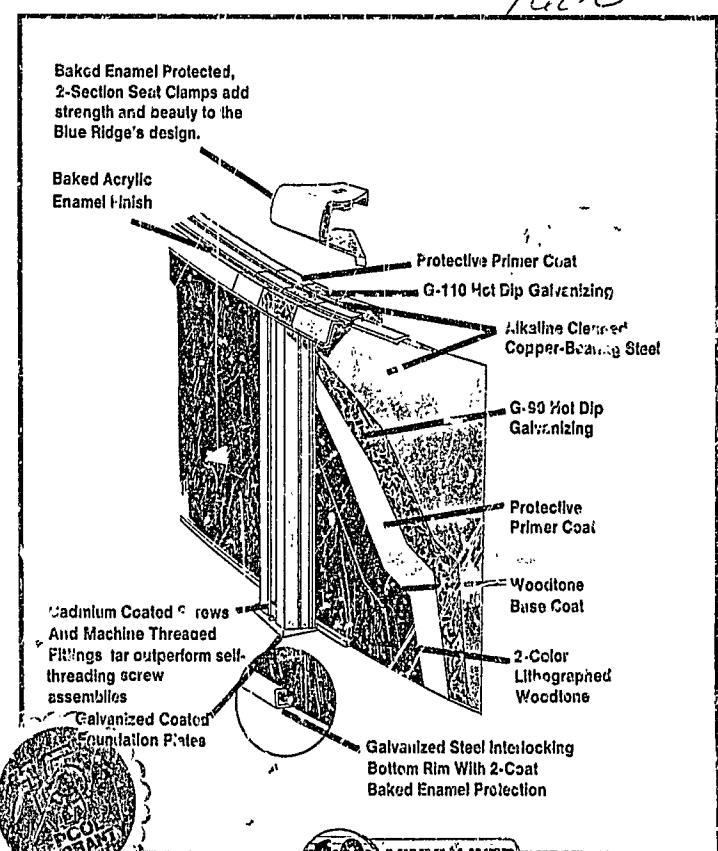

BLUE RIDGE POOL SIZES		
MODEL NUMBER	SIZE	GALLONS
LK-1548-BR	15'x48"	5,200
LK-1848-BR	18'x48"	7,650
LK-2148-BR	21'x48"	10,400
LK-2448-BR	24'x48"	13,500

