

PERMIT # 019 CITY OF Portland BUILDING PERMIT APPLICATION MAP # \_\_\_\_\_ LOT# \_\_\_\_\_

Please fill out any part which applies to job. Proper plans must accompany form.

Owner: Hermel & Pamela Michaud  
Address: 22 West Common Wealth Drive

LOCATION OF CONSTRUCTION same

CONTRACTOR: Greg Mayer SUBCONTRACTORS: \_\_\_\_\_

AD. RES. 984 Washington Avenue 14103

Est. Construction Cost: 2500.00 Type of Use: single family

Permit Use: \_\_\_\_\_

Building Dimensions L \_\_\_\_\_ W \_\_\_\_\_ Sq. Ft. \_\_\_\_\_ # Stories: \_\_\_\_\_ Lot Size: \_\_\_\_\_

is Proposed Use: \_\_\_\_\_ Seasonal \_\_\_\_\_ Condominium \_\_\_\_\_ Apartment \_\_\_\_\_

Conversion - Explain construct 14' x 24' deck as per plans

COMPLETE ONLY IF THE NUMBER OF UNITS WILL CHANGE

Residential Buildings Only:  
# Of Dwelling Units \_\_\_\_\_ # Of New Dwelling Units \_\_\_\_\_

Foundation:

1. Type of Soil: \_\_\_\_\_
2. Set Backs - Front \_\_\_\_\_ Rear \_\_\_\_\_ Side(s) \_\_\_\_\_
3. Footings Size: \_\_\_\_\_
4. Foundation Size: \_\_\_\_\_
5. Other: \_\_\_\_\_

Floor:

1. Sills Size: \_\_\_\_\_ Sills must be anchored.
2. Girder Size: \_\_\_\_\_
3. Lally Column Spacing: \_\_\_\_\_ Size: \_\_\_\_\_ Spacing 16" O.C.
4. Joists Size: \_\_\_\_\_ Size: \_\_\_\_\_
5. Bridging Type: \_\_\_\_\_ Size: \_\_\_\_\_
6. Floor Sheathing \_\_\_\_\_ Size: \_\_\_\_\_
7. Other Material: \_\_\_\_\_

Exterior Walls:

1. Studding Size \_\_\_\_\_ Spacing \_\_\_\_\_
2. No. windows \_\_\_\_\_
3. No. Doors \_\_\_\_\_
4. Header Sizes \_\_\_\_\_ Span(s) \_\_\_\_\_
5. Bracing: Yes \_\_\_\_\_ No \_\_\_\_\_
6. Corner Posts Size \_\_\_\_\_
7. Insulation Type \_\_\_\_\_ Size \_\_\_\_\_
8. Sheathing Type \_\_\_\_\_ Size \_\_\_\_\_
9. Siding Type \_\_\_\_\_ Weather Exposure \_\_\_\_\_
10. Masonry Materials \_\_\_\_\_
11. Metal Materials \_\_\_\_\_

Interior Walls:

1. Studding Size \_\_\_\_\_ Spacing \_\_\_\_\_
2. Header Sizes \_\_\_\_\_ Span(s) \_\_\_\_\_
3. Wall Covering Type \_\_\_\_\_
4. Fire Wall if required \_\_\_\_\_
5. Other Materials \_\_\_\_\_

For Official Use Only	
Date <u>July 21, 1988</u>	Subdistrict: Yes / No _____
Inside Fire Limits _____	Name _____
Bldg Code _____	Lot _____
Time Limit _____	Block _____
Estimated Cost: <u>2,500.00</u>	Permit Expiration _____
Value/Structure _____	Ownership: _____ Public _____ Private _____
Fee <u>35.00</u>	

Ceiling:

1. Ceiling Joists Size: \_\_\_\_\_ Spacing \_\_\_\_\_
2. Ceiling Scrapping Size \_\_\_\_\_
3. Type Ceilings: \_\_\_\_\_
4. Insulation Type: \_\_\_\_\_
5. Ceiling Height: \_\_\_\_\_

Roof:

1. Truss or Rafter Size \_\_\_\_\_ Spacing \_\_\_\_\_
2. Sheathing Type \_\_\_\_\_ Size \_\_\_\_\_
3. Roof Covering Type \_\_\_\_\_
4. Other \_\_\_\_\_

Chimneys:

Type: \_\_\_\_\_ Number of Fire Places \_\_\_\_\_

Heating:

Type of Heat: \_\_\_\_\_

Electrical:

Service Entrance Size: \_\_\_\_\_ Smoke Detector Required Yes \_\_\_\_\_ No \_\_\_\_\_

Plumbing:

1. Approval of soil test if required Yes \_\_\_\_\_ No \_\_\_\_\_
2. No. of Tubs or Showers \_\_\_\_\_
3. No. of Flushes \_\_\_\_\_
4. No. of Lavatories \_\_\_\_\_
5. No. of Other Fixtures \_\_\_\_\_

Swimming Pools:

1. Type: \_\_\_\_\_
2. Pool Size \_\_\_\_\_ x \_\_\_\_\_ Square Footage \_\_\_\_\_
3. Must conform to National Electrical Code and State Law

Zoning:

District \_\_\_\_\_ Street Frontage Req. \_\_\_\_\_ Provided \_\_\_\_\_

Required Setbacks: Front \_\_\_\_\_ Back \_\_\_\_\_ Side \_\_\_\_\_ Side \_\_\_\_\_

Review Required:

Zoning Board Approval: Yes \_\_\_\_\_ No \_\_\_\_\_ Date: \_\_\_\_\_

Planning Board Approval: Yes \_\_\_\_\_ No \_\_\_\_\_ Date: \_\_\_\_\_

Conditional Use: \_\_\_\_\_ Variance \_\_\_\_\_ Site Plan \_\_\_\_\_ Subdivision \_\_\_\_\_

Shore and Floodplain Mgmt. \_\_\_\_\_ Special Exception \_\_\_\_\_

Other (Explain) \_\_\_\_\_

Date Approved \_\_\_\_\_

Permit Received By Joanne Quint

Signature of Applicant Pamela Michaud Date July 21, 1988

Signature of CEO \_\_\_\_\_ Date \_\_\_\_\_

Inspection Dates 4 M. Taylor

22-24 WEST COMMONWEALTH DRIVE

*Lot 574*



9203/R



**APPLICATION FOR PERMIT**  
**DEPARTMENT OF BUILDING INSPECTIONS SERVICES**  
**ELECTRICAL INSTALLATIONS**

Date 10-23, 19 79  
 Receipt and Permit number A34881

To the CHIEF ELECTRICAL INSPECTOR, Portland, Maine:

The undersigned hereby applies for a permit to make electrical installations in accordance with the laws of Maine, the Portland Electrical Ordinance, the National Electrical Code and the following specifications:

LOCATION OF WORK: 22 West Commonwealth Drive  
 OWNER'S NAME: Walter Lynch ADDRESS: same

	FEES
<b>OUTLETS:</b>	
Receptacles _____ Switches _____ Plugmold _____ ft. TOTAL _____	
<b>FIXTURES:</b> (number of)	
Incandescent _____ Fluorescent _____ (not strip) TOTAL _____	
Strip Fluorescent _____ ft. _____	
<b>SERVICES:</b>	
Overhead <input checked="" type="checkbox"/> Underground _____ Temporary _____ TOTAL amperes <u>100</u>	3.00
<b>METERS:</b> (number of) <u>1</u>	.50
<b>MOTORS:</b> (number of)	
Fractional _____	
1 HP or over _____	
<b>RESIDENTIAL HEATING:</b>	
Oil or Gas (number of units) _____	
Electric (number of rooms) _____	
<b>COMMERCIAL OR INDUSTRIAL HEATING:</b>	
Oil or Gas (by a main boiler) _____	
Oil or Gas (by separate units) _____	
Electric Under 20 kws _____ Over 20 kws _____	
<b>APPLIANCES:</b> (number of)	
Ranges _____ Water Heaters _____	
Cook Tops _____ Disposals _____	
Wall Ovens _____ Dishwashers _____	
Dryers _____ Compactors _____	
Fans _____ Others (denote) _____	
TOTAL _____	
<b>MISCELLANEOUS:</b> (number of)	
Branch Panels _____	
Transformers _____	
Air Conditioners Central Unit _____	
Separate Units (windows) _____	
Signs 20 sq. ft. and under _____	
Over 20 sq. ft. _____	
Swimming Pools Above Ground _____	
In Ground _____	
Fire/Burglar Alarms Residential _____	
Commercial _____	
Heavy Duty Outlets, 220 Volt (such as welders) 30 amps and under _____	
over 30 amps _____	
Circus, Fairs, etc. _____	
Alterations to wires _____	
Repairs after fire _____	
Emergency Lights, battery _____	
Emergency Generators _____	
INSTALLATION FEE DUE: _____	
FOR ADDITIONAL WORK NOT ON ORIGINAL PERMIT ..... DOUBLE FEE DUE: _____	
FOR REMOVAL OF A "STOP ORDER" (304-16.b) .....	
TOTAL AMOUNT DUE: <u>3.50</u>	

**INSPECTION:**

Will be ready on \_\_\_\_\_, 19\_\_; or Will Call

CONTRACTOR'S NAME: Jim's Elec.

ADDRESS: 225 Gorham Rd., Scar., Me.

TEL.: 883-6064

MASTER LICENSE NO.: 4877 SIGNATURE OF CONTRACTOR: \_\_\_\_\_

LIMITED LICENSE NO.: \_\_\_\_\_

INSPECTOR'S COPY — WHITE

OFFICE COPY — CANARY

CONTRACTOR'S COPY — GREEN



**CITY OF PORTLAND, MAINE**  
**Application for Permit to Install Wires**

Permit No. 54747  
 Issued 8/26/20  
8/24, 1977

Portland, Maine

To the City Electrician, Portland, Maine:

The undersigned hereby applies for a permit to install wires for the purpose of conducting electric current, in accordance with the laws of Maine, the Electrical Ordinance of the City of Portland, and the following specifications:

(This form must be completely filled out - Minimum Fee \$1.00)

Owner's Name and Address ROBERT EWING 22 WEST COMMONWEALTH Tel. ....  
 Contractor's Name and Address M. W. JENSEN 800K WESTBROOK Tel. 854.9415  
 Location 22 WEST COMMONWEALTH Use of Building PRIVATE RESIDENCE  
 Number of Families 1 Apartments ..... Stores ..... Number of Stories .....  
 Description of Wiring: New Work ..... Additions ..... Alterations .....  
 Pipe ..... Cable ..... Metal Molding ..... BX Cable ..... Plug Molding (No. of feet) .....  
 No. Light Outlets ..... Plugs ..... Light Circuits ..... Plug Circuits .....  
 FIXTURES: No. .... Fluor. or Strip Lighting (No. feet) .....  
 SERVICE: Pipe ..... Cable ..... Underground ..... No. of Wires ..... Size .....  
 METERS: Relocated ..... Added ..... Total No. Meters .....  
 MOTORS: Number ..... Phase ..... H. P. ..... Amps ..... Volts ..... Starter .....  
 HEATING UNITS: Domestic (Oil) No. Motors ..... Phase ..... H.P. ....  
 Commercial (Oil) No. Motors ..... Phase ..... H.P. ....  
 Electric Heat (No. of Rooms) .....  
 APPLIANCES: No. Ranges ..... Watts ..... Brand Feeds (Size and No.) .....  
 Elec. Heaters ..... Watts .....  
 Miscellaneous WATER HEATER Watts ..... Extra Cabinets or Panels .....  
 Transformers ..... Air Conditioners (No. Units) ..... Sig (No. Units) .....  
 Will commence ..... 19. Ready to cover in ..... 19 Inspection ..... 19  
 Amount of Fee \$ 1.50

Signed Martin W. Jensen

DO NOT WRITE BELOW THIS LINE

SERVICE ..... METER ..... GROUND .....  
 VISITS: 1 ..... 2 ..... 3 ..... 4 ..... 5 ..... 6 .....  
 7 ..... 8 ..... 9 ..... 10 ..... 11 ..... 12 .....

REMARKS:

INSPECTED BY J. W. Heber  
 (OVER)

LOCATION Commonwealth Dr. 22  
 INSPECTION DATE 8/31/70  
 WORK COMPLETED 8/31/70  
 TOTAL NO. INSPECTIONS 1  
 REMARKS:

**FEES FOR WIRING PERMITS EFFECTIVE JULY 31, 1963**

<b>WIRING</b>		
1 to 30 Outlets	.....	\$ 2.00
31 to 60 Outlets, each Outlet	.....	3.00
Over 60 Outlets, each Outlet	.....	4.00
(Each twelve feet or fraction thereof of fluorescent lighting or any type of plug molding will be classed as one outlet)		
<b>SERVICES</b>		
Single Phase	.....	3.00
Three Phase	.....	4.00
<b>MOTORS</b>		
Not exceeding 50 H.P.	.....	2.00
Over 50 H.P.	.....	4.00
<b>HEATING UNITS</b>		
Domestic (Oil)	.....	1.50
Commercial (Oil)	.....	1.50
Electric Heat (Each Room)	.....	1.50
<b>APPLIANCES</b>		
Ranges, Cooking Tops, Ovens, Water Heaters, Disposals, Built-in Dishwashers, Dryers, and any permanent built-in appliance	.....	1.00
<b>MISCELLANEOUS</b>		
unit		
Temporary Service, Single Phase	.....	2.00
Temporary Service, Three Phase	.....	10.00
Circuses, Carnivals, Fairs, etc	.....	1.00
Meters, relocate	.....	2.00
Distribution Cabinet or Panel, per unit	.....	2.00
Meters, per unit	.....	2.00
Transformers, per unit	.....	1.00



R3 RESIDENCE ZONE

PERMIT ISSUED

APR 3 1958

CITY OF PORTLAND

# APPLICATION FOR PERMIT

Class of Building or Type of Structure Third Class

Portland, Maine, April 2, 1958

To the INSPECTOR OF BUILDINGS, PORTLAND, MAINE

The undersigned hereby applies for a permit to erect ~~alter repair demolish~~ install the following building structure equipment in accordance with the Laws of the State of Maine, the Building Code and Zoning Ordinance of the City of Portland, plans and specifications, if any, submitted herewith and the following specifications:

Location 22 W. Commonwealth Drive (West) Within Fire Limits? no Dist. No. ....  
 Owner's name and address J. W. Sterricker, 22 W. Commonwealth Drive Telephone ....  
 Lessee's name and address Clifton A Askov & Son 39 Read St. Telephone 4-1335  
 Contractor's name and address ..... Telephone .....  
 Architect: ..... Specifications ..... Plans no No. of sheets .....  
 Proposed use of building Dwelling No. families 1  
 Last use ..... No. families .....  
 Material frame No. stories 1 Heat ..... Style of roof pitch Roofing .....  
 Other building on same lot ..... Fee \$ .50  
 Estimated cost \$ 45.00

### General Description of New Work

To build roof over existing front porch. 4x4

It is understood that this permit does not include installation of heating apparatus which is to be taken out separately by and in the name of the heating contractor. **PERMIT TO BE ISSUED TO** contractor

### Details of New Work

Is any plumbing involved in this work? ..... Is any electrical work involved in this work? .....  
 Is connection to be made to public sewer? ..... If not, what is proposed for sewage? .....  
 Has septic tank notice been sent? ..... Form notice sent? .....  
 Height average grade to top of plate ..... Height average grade to highest point of roof .....  
 Size, front ..... depth ..... No. stories ..... solid or filled land? ..... earth or rock? .....  
 Material of foundation ..... Thickness, top ..... bottom ..... cellar .....  
 Material of underpinning ..... Height ..... Thickness .....  
 Kind of roof flat Rise per foot 1/4" Roof covering Asphalt Thickness .....  
 No. of chimneys ..... Material of chimneys ..... of lining ..... Kind of heat ..... fuel .....  
 Framing Lumber—Kind hemlock Dressed or full 7/8" dressed Corner posts 4x4 Size SINK 4x6 plate  
 Size Girder ..... Columns under girders ..... Max. of centers .....  
 Kind and thickness of outside sheathing of exterior .....  
 Studs (outside walls and carrying partitions) 2x4 ..... in every floor and flat roof span over 8 feet.  
 Joists and rafters: 1st floor ..... 2nd ..... 3rd ..... roof 2x4  
 On centers: 1st floor ..... 2nd ..... 3rd ..... roof 20"  
 Maximum span: 1st floor ..... 2nd ..... 3rd ..... roof 4'  
 If one story building with masonry walls, thickness of walls? ..... height? .....

### If a Garage

No. cars now accommodated on same lot ..... to be accommodated ..... number commercial cars to be accommodated .....  
 Will automobile repairing be done other than minor repairs to cars habitually stored in the proposed building? .....

### Miscellaneous

Will work require disturbing of any tree on a public street? no  
 Will there be in charge of the above work a person competent to see that the State and City requirements pertaining thereto are observed? YES  
 J. W. Sterricker  
 Clifton A Askov & Son

APPROVED:

ON 4/3/58-ags

Signature of owner by: [Signature]

INSPECTION COPY

F.M.







FILL IN AND SIGN WITH INK

### APPLICATION FOR PERMIT FOR HEATING, COOKING OR POWER EQUIPMENT

Portland, Maine, February 13, 1956

PERMIT IS VOID  
00135  
FEB 13 1956  
CITY OF PORTLAND  
N-ESS

To the INSPECTOR OF BUILDINGS, PORTLAND, ME.

The undersigned hereby applies for a permit to install the following heating, cooking or power equipment in accordance with the Laws of Maine, the Building Code of the City of Portland, and the following specifications:

Location 22-24 W. Commonwealth Drive (Neob) Lot 54 Homestead Acres Use of Building No. Stories New Building  
Name and address of owner of appliance Charles Hanson, Allen Ave. Existing  
Installer's name and address Portland Sebago Ice Co., 302 Commercial Telephone 3-2911

#### General Description of Work

To install forced warm air heating system and oil burning equipment

#### IF HEATER, OR POWER BOILER

Location of appliance basement Any burnable material in floor surface or beneath? no  
If so, how protected? Kind of fuel? oil  
Minimum distance to burnable material, from top of appliance or casing top of furnace 6" to plenum with shield  
From top of smoke pipe From front of appliance Over 4' From sides or back of appliance Over 3'  
Size of chimney flue 8x10 Other connections to same flue none  
If gas fired, how vented? Rated maximum demand per hour  
Will sufficient fresh air be supplied to the appliance to insure proper and safe combustion? yes

#### IF OIL BURNER

Name and type of burner Delco Labeled by underwriters' laboratories? yes  
Will operator be always in attendance? Does oil supply line feed from top or bottom of tank? bottom  
Type of floor beneath burner concrete Size of vent pipe 1 1/2"  
Location of oil storage basement Number and capacity of tanks 1-275 gal.  
Low water shut off Make No.  
Will all tanks be more than five feet from any flame? yes How many tanks enclosed?  
Total capacity of any existing storage tanks for furnace burners none

#### IF COOKING APPLIANCE

Location of appliance Any burnable material in floor surface or beneath?  
If so, how protected? Height of Legs, if any  
Skirting at bottom of appliance? Distance to combustible material from top of appliance?  
From front of appliance From sides and back From top of smokepipe  
Size of chimney flue Other connections to same flue  
Is hood to be provided? If so, how vented? Forced or gravity?  
If gas fired, how vented? Rated maximum demand per hour

#### MISCELLANEOUS EQUIPMENT OR SPECIAL INFORMATION

Amount of fee enclosed? 2.00 (\$2.00 for one heater, etc., 50 cents additional for each additional heater, etc., in same building at same time.)

APPROVED:

O.K. E. B. 2/13/56

Will there be in charge of the above work a person competent to see that the State and requirements pertaining thereto are observed? yes

Portland Sebago Ice Co.

CITY OF PORTLAND PRINTING CO.

INSPECTION COPY

Signature of Installer By:

*[Handwritten Signature]*





# APPLICATION FOR PERMIT

Class of Building or Type of Structure Third Class

Portland, Maine, Aug. 25, 1955

PERMIT NUMBER  
**01421**  
AUG

CITY OF PORTLAND

To the INSPECTOR OF BUILDINGS, PORTLAND, MAINE

The undersigned hereby applies for a permit to erect ~~the following building~~ ~~in accordance with the Laws of the State of Maine, the Building Code and Zoning Ordinance of the City of Portland, plans and specifications, if any, submitted herewith and the following specifications:~~

Location (7221) Lot 54, Horestead Acres Extension Within Fire Limits? no Dist. No. ....

Owner's name and address Charles H. Hanson, 193 Allen Ave. Telephone .....

Lessee's name and address ..... Telephone .....

Contractor's name and address owner Telephone .....

Architect ..... Specifications ..... Plans yes No. of sheets 4

Proposed use of building dwelling house No. families 1

Last use ..... No. families .....

Material ..... No. stories ..... Heat ..... Style of roof ..... Roofing .....

Other building on same lot .....

Estimated cost \$ 9,000. Fee \$ 9.00

### General Description of New Work

To construct 1 1/2-story frame dwelling house 26' x 32'.

INSPECTION NOT COMPLETED  
6/21/56

It is understood that this permit does not include installation of heating apparatus which is to be taken out separately by and in the name of the heating contractor. **PERMIT TO BE ISSUED TO owner**

### Details of New Work

Is any plumbing involved in this work? yes Is any electrical work involved in this work? yes

Is connection to be made to public sewer? yes If not, what is proposed for sewage? .....

Height average grade to top of plate 10' Height average grade to highest point of roof 20'

Size, front 32' depth 25' No. stories 1 1/2 solid or filled land? solid earth or rock? earth

Material of foundation concrete at least 4' below grade Thickness, top 10" bottom 12" cellar yes

Material of underpinning " to sill Height ..... Thickness .....

Kind of roof: pitch-gable Rise per foot 10" Roof covering Asphalt Class C Und Lab

No. of chimneys 1 Material of chimneys brick of lining tile Kind of heat steam fuel oil

Framing lumber--Kind knock Dressed or full size? dressed

Corner posts 4x4 Sills box Girt or ledger board? ..... Size .....

Girders yes Size 6x10 Columns under girders Lally Size 3 1/2" Max on centers 7' 6"

Studs (outside walls and carrying partitions) 2x4-16" O. C. Bridging in every floor and flat roof span over 8 feet.

Joists and rafters: 1st floor 2x8, 2nd 2x8, 3rd ..... , roof 2x8

On centers: 1st floor 16", 2nd 16", 3rd ..... , roof 16"

Maximum span: 1st floor 14', 2nd 14', 3rd ..... , roof .....

If one story building with masonry walls, thickness of walls? ..... height? .....

### If a Garage

No. cars now accommodated on same lot....., to be accommodated..... number commercial cars to be accommodated ..

Will automobile repairing be done other than minor repairs to cars habitually stored in the proposed building? ..

APPROVED:  
OK-8/25/55-CJH

### Miscellaneous

Will work require disturbing of any tree on a public street? no

Will there be in charge of the above work a person competent to see that the State and City requirements pertaining thereto are observed? yes

INSPECTION COPY Signature of owner Charles H. Hanson

NOTES

1/27/55 - ~~St. James Road~~

9/29/55 - ~~Norman map shade~~  
E.S.R.

10/29/55 - ~~Left C.T. to~~  
close in. E.S.R.

Cert. of Occupancy issued

Final Inspn.

Inspr. closing-in 10/27/55  
Final Inspn. 10/27/55  
Final Inspn. 10/27/55

Notif. closing-in 10/27/55

Date of permit 8/25/55

Permit No. 55/14271

Location 201st Avenue of Glass

Owner Charles W. Stevenson

INSPECTION NOT COMPLETED  
6/27/56

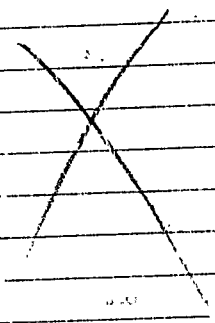

*[Faint handwritten notes at the bottom of the page]*

# Proposal + Contract

GREGORY S. MAYER  
BUILDING & REPAIR  
234 BURNINGHAM AVE.  
PORTLAND, ME 04103

July 12 1978

Submitted to:

Pamela Michaud  
22 W Commonwealth Dr.  
Portland, Me 04102  
Phone 878-2197

We propose to furnish all the material and labor necessary for the completion of a:

- 1) 14' x 24' Pressure treated deck with an upper level and a lower level, a continuous hand railing and a set of stairs
- 2) Install a 2'8" x 6'8" single French style door complete with interior and exterior trim, an entrance lockset and an combination storm and screen door.

The above work to be completed in a workmanlike manner for the sum of

50% Deposit required upon delivery of materials with balance in full upon completion

( \$ 2,500.00 )

Workmens Compensation and public liability on above work taken out by Gregory S. Mayer

Respectfully submitted

Gregory S. Mayer

Existing 32' CAPE

2868 French style door

Bulkhead

5/8" Decking

2x8 16" o.c.

one step up onto upper level

DN

30'

To Line

24'

43'  
To Line

11'  
to Line

14'

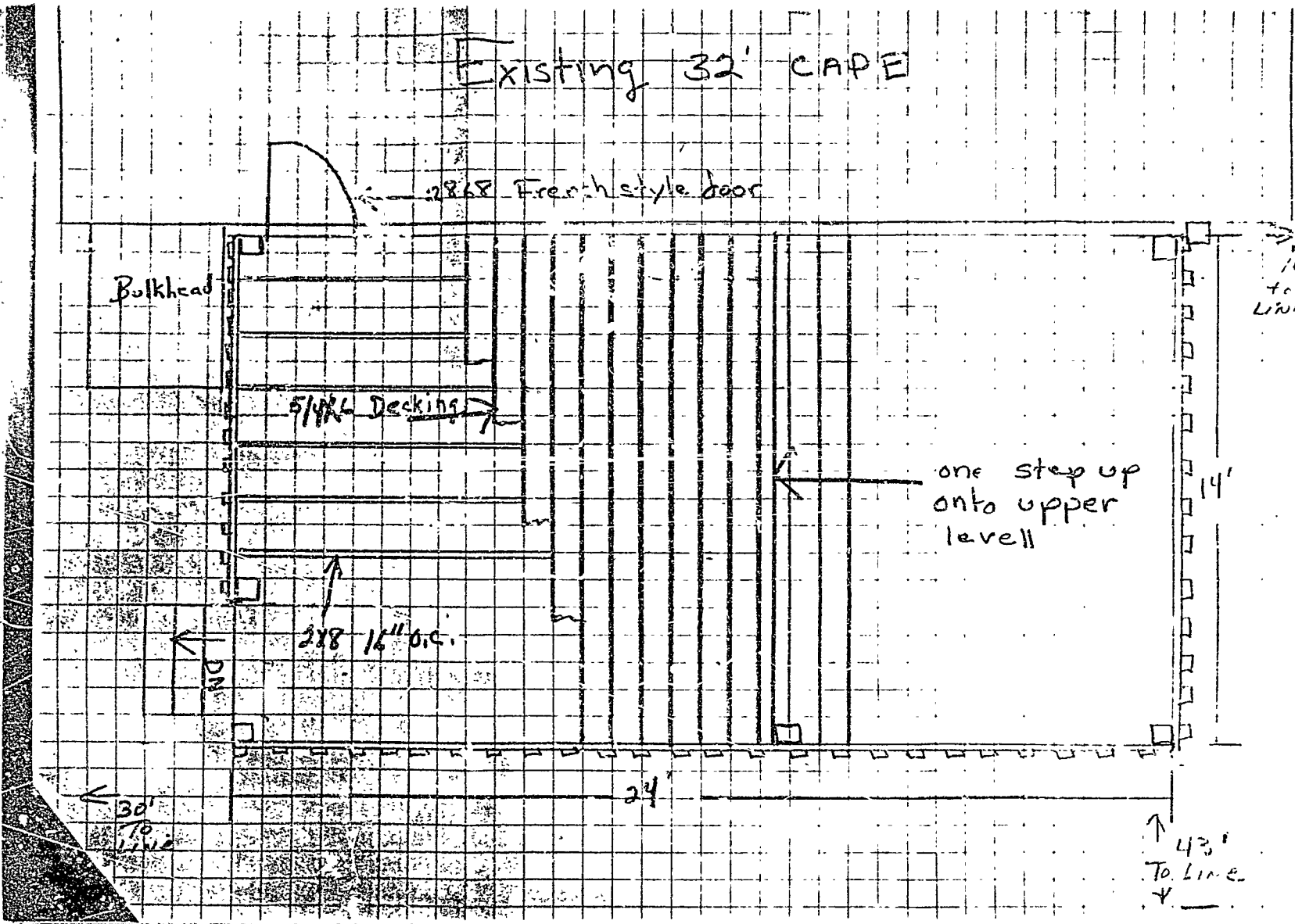

PERMIT # 000879

CITY OF Portland

BUILDING PERMIT APPLICATION

MAP #

LOT #

Please fill out any part which applies to job. Proper plans must accompany form.

Owner: Hermel & Pamela Michaud

Address: 72 West Common Wealth Drive

LOCATION OF CONSTRUCTION same

CONTRACTOR: Greg Wauer SUBCONTRACTORS: \_\_\_\_\_

ADDRESS: 984 Washington Avenue 14103

Est. Construction Cost: 2500.00 Type of Use: single family

Past Use: \_\_\_\_\_

Building Dimensions (L x W) \_\_\_\_\_ Sq. Ft. \_\_\_\_\_ # Stories \_\_\_\_\_ Lot Size: \_\_\_\_\_

Is Proposed Use: Seasonal \_\_\_\_\_ Condominium \_\_\_\_\_ Apartment \_\_\_\_\_

Conversion - Explain construct 14' x 24' deck as per plans

COMPLETE ONLY IF THE NUMBER OF UNITS WILL CHANGE

Residential Buildings Only:

# Of Dwelling Units \_\_\_\_\_ # Of New Dwelling Units \_\_\_\_\_

Foundation:

- 1. Type of Soil: \_\_\_\_\_
- 2. Set Backs - Front \_\_\_\_\_ Rear \_\_\_\_\_ Side(s) \_\_\_\_\_
- 3. Footings Size: \_\_\_\_\_
- 4. Foundation Size: \_\_\_\_\_
- 5. Other \_\_\_\_\_

Floors:

- 1. Sills Size: \_\_\_\_\_ Sills must be anchored.
- 2. Girder Size: \_\_\_\_\_
- 3. Lally Column Spacing: \_\_\_\_\_ Size: \_\_\_\_\_
- 4. Joists Size: \_\_\_\_\_ Spacing 16" O.C.
- 5. Bridging Type: \_\_\_\_\_ Size: \_\_\_\_\_
- 6. Floor Sheathing Type: \_\_\_\_\_ Size: \_\_\_\_\_
- 7. Other Material: \_\_\_\_\_

Exterior Walls:

- 1. Studding Size \_\_\_\_\_ Spacing \_\_\_\_\_
- 2. No. windows \_\_\_\_\_
- 3. No. Doors \_\_\_\_\_
- 4. Header Sizes \_\_\_\_\_ Span(s) \_\_\_\_\_
- 5. Bracing: Yes \_\_\_\_\_ No \_\_\_\_\_
- 6. Corner Posts Size \_\_\_\_\_
- 7. Insulation Type \_\_\_\_\_ Size \_\_\_\_\_
- 8. Sheathing Type \_\_\_\_\_ Size \_\_\_\_\_
- 9. Siding Type \_\_\_\_\_ Weather Exposure \_\_\_\_\_
- 10. Masonry Materials \_\_\_\_\_
- 11. Metal Materials \_\_\_\_\_

Interior Walls:

- 1. Studding Size \_\_\_\_\_ Spacing \_\_\_\_\_
- 2. Header Sizes \_\_\_\_\_ Span(s) \_\_\_\_\_
- 3. Wall Covering Type \_\_\_\_\_
- 4. Fire Wall if required \_\_\_\_\_
- 5. Other Materials \_\_\_\_\_

**For Official Use Only**

Date: July 21, 1988 Subdivision: Yes / No \_\_\_\_\_

Inside Fire Limits \_\_\_\_\_ Name \_\_\_\_\_

Slag Code \_\_\_\_\_ Lot \_\_\_\_\_

Time Limit \_\_\_\_\_ Block \_\_\_\_\_

Estimated Cost: 2,500.00 Fee: 25.00

Value-Structure \_\_\_\_\_

Ceiling:

- 1. Ceiling Joints Size: \_\_\_\_\_
- 2. Ceiling Strapping Size: \_\_\_\_\_
- 3. Type Ceiling: \_\_\_\_\_
- 4. Insulation Type: \_\_\_\_\_
- 5. Ceiling Height: \_\_\_\_\_

Roof:

- 1. Truss or Rafter Size: \_\_\_\_\_
- 2. Sheathing Type: \_\_\_\_\_
- 3. Roof Covering Type: \_\_\_\_\_
- 4. Other \_\_\_\_\_

Chimneys:

Type: \_\_\_\_\_ Number of Fire Places \_\_\_\_\_

Heating:

Type of Heat: \_\_\_\_\_

Electrical:

Service Entrance Size: \_\_\_\_\_ Smoke Detector Required Yes \_\_\_\_\_ No \_\_\_\_\_

Plumbing:

- 1. Approval of soil test if required Yes \_\_\_\_\_ No \_\_\_\_\_
- 2. No. of Tubs or Showers \_\_\_\_\_
- 3. No. of Flushes \_\_\_\_\_
- 4. No. of Lavatories \_\_\_\_\_
- 5. No. of Other Fixtures \_\_\_\_\_

Swimming Pools:

- 1. Type: \_\_\_\_\_
- 2. Pool Size: \_\_\_\_\_ x \_\_\_\_\_ Square Footage \_\_\_\_\_
- 3. Must conform to National Electrical Code and State Law.

Zoning:

District: R-3 Street Frontage Req.: \_\_\_\_\_ Provided \_\_\_\_\_

Required Setbacks: Front 25 Back 25 Side 8 Side 8

Review Required:

Zoning Board Approval: Yes \_\_\_\_\_ No ✓ Date: \_\_\_\_\_

Planning Board Approval: Yes \_\_\_\_\_ No \_\_\_\_\_ Date: \_\_\_\_\_

Conditional Use: Variance \_\_\_\_\_ Site Plan \_\_\_\_\_ Subdivision \_\_\_\_\_

Shore and Floodplain Mgmt. \_\_\_\_\_ Special Exception \_\_\_\_\_

Other (Explain) \_\_\_\_\_

Date Approved: 22 July 1988

Permit Received By Joanne Quint

Signature of Applicant \_\_\_\_\_ Date July 21, 1988

Signature of CEO \_\_\_\_\_ Date \_\_\_\_\_

Inspection Dates \_\_\_\_\_

**PERMIT ISSUED WITH LETTER**