

13-21 DOROTHY STREET (LOT #76, 77,
78)



Full cut # 920R - Half cut # 9202R - Thr. J cut # 9203R - Full cut # 9205R

CITY OF PORTLAND, MAINE
Application for Permit to Install Wires

Permit No. 57223
 Issued 10/2/68 ..
 Portland, Maine October 10, .., 1968

To the City Electrician, Portland, Maine:

The undersigned hereby applies for a permit to install wires for the purpose of conducting electric current, in accordance with the laws of Maine, the Electrical Ordinance of the City of Portland, and the following specifications:

(This form must be completely filled out — Minimum Fee, \$1.00)

Owner's Name and Address Mrs. Alison Bailey 21 Dorothy Tel. 797 4739
 Contractor's Name and Address Newcomb's Elec 119 Congress Tel. 773 8570
 Location 21 Dorothy Use of Building Dwelling
 Number of Families 2 Apartments 2 Stores _____ Number of Stories 2
 Description of Wiring: New Work Additions Alterations

Pipe	Cable	Metal Molding	BX Cable	Plug Molding (No. of feet)
No. Light Outlets		Plugs	Light Circuits	Plug Circuits
FIXTURES: No.			Fluor. or Strip Lighting (No. feet)	
SERVICE: Pipe	Cable <u>✓</u>	Underground	No. of Wires <u>3</u>	Size <u>3/2 Alum.</u>
METERS: Relocated	<u>1</u>	Added <u>1</u>	Total No. Meters	<u>2</u>
MOTORS: Number	Phase	H. P.	Amps	Volts Starter
HEATING UNITS: Domestic (Oil)		No Motors		Phase H.P.
Commercial (Oil)		No Motors		Phase H.P.
	Electric Heat (No. of Rooms)			
APPLIANCES: No. Ranges		Watts	Brand Feeds (Size and No.)	
Elec. Heaters		Watts		
Miscellaneous		Watts	Extra Cabinets or Panels	
Transformers	Air Conditioners (No. Units)		Signs (No. Units)	
Will commence <u>10-2</u>	<u>1968</u>	Ready to cover in <u>will call</u>	<u>19</u>	Inspection <u>19</u>
Amount of Fee \$ <u>2.00</u>	Signed <u>Paul G. Newcomb</u>			

DO NOT WRITE BELOW THIS LINE

SERVICE <u>✓</u>		METER		GROUND <u>✓</u>	
VISITS: 1	2	3	4	5	6
..... 7	8	9	10	11	12

REMARKS:

INSPECTED BY J. W. Hartman

(OVER)

LOCATION *Dorothy ST 21*
 INSPECTION DATE *10/7/68*
 WORK COMPLETED *10/7/68*
 TOTAL NO. INSPECTIONS *1*
 REMARKS:

FEEES FOR WIRING PERMITS EFFECTIVE JULY 31, 1968

WIRING

1 to 30 Outlets \$ 2.00
 31 to 60 Outlets 3.00
 Over 60 Outlets, each Outlet .05
 (Each twelve feet or fraction thereof of fluorescent lighting or any type of plug molding will be classed as one outlet).

SERVICES

Single Phase 2.00
 Three Phase 4.00

MOTORS

Not exceeding 50 H.P. 3.00
 Over 50 H.P. 4.00

HEATING UNITS

Domestic (Oil) 2.00
 Commercial (Oil) 4.00
 Electric Heat (Each Room) .75

APPLIANCES

Ranges, Cooking Tops, Ovens, Water Heaters, Disposals, Built-in Dishwashers, Dryers, and any permanent built-in appliance — each unit 1.50

PERMIT TO INSTALL PLUMBING

10 FEB 3 1969
 8/28/69
 9/7/69
 PERMIT NUMBER 18668

Date Issued 9/4/68
 Portland Plumbing Inspector
 By ERNOLD R GOODWIN

Address 21 Dorothy Street
 Installation For Dwelling
 Owner of Bldg: Mrs. Violet Galley
 Owner's Address: 21 Dorothy Street
 Plumber: Dwight Galley
 Date: 9/4/68

App. First Insp.
 Date 1/23/70
 By WALTER H. WALLACE
 DEPUTY PLUMBING INSPECTOR

App. Final Insp.
 Date 1/23/70
 By WALTER H. WALLACE
 DEPUTY PLUMBING INSPECTOR

- Type of Bldg
- Commercial
 - Residential
 - Single
 - Multi Family
 - New Construction
 - Remodeling

NEW	REPL		NO	FEES
		SINKS		
1		LAVATORIES	1	3.00
1		TOILETS	1	4.00
		BATH TUBS		
1		SHOWERS	1	3.00
		DRAINS FLOOR SURFACE		
		HOT WATER TANKS		
		TANKLESS WATER HEATERS		
		GARBAGE DISPOSALS		
		SEPTIC TANKS		
		HOUSE SEWERS		
		ROOF LEADERS		
		AUTOMATIC WASHERS		
		DISHWASHERS		
		OTHER		
			TOTAL	6.00

Building and Inspection Services Dept.: Plumbing Inspection

CITY OF PORTLAND, MAINE
Application for Permit to Install Wires

Permit No. 57142
 Issued September 4/1968
 Portland, Maine Sept. 17, 1968

To the City Electrician, Portland, Maine:

The undersigned hereby applies for a permit to install wires for the purpose of conducting electric current, in accordance with the laws of Maine, the Electrical Ordinance of the City of Portland, and the following specifications:

(This form must be completely filled out - Minimum Fee, \$1.00)

Owner's Name and Address Mrs Violet Bailey Tel. 797
 Contractor's Name and Address Buright Bailey Tel. _____
 Location 21 Dorothy St. Use of Building Residence
 Number of Families 1 Apartments 1 Stores 0 Number of Stories 0
 Description of Wiring: New Work Additions _____ Alterations

Pipe Cable Metal Molding BX Cable Plug Molding (No. of feet)
 No. Light Outlets 3 Plugs _____ Light Circuits 1 Plug Circuits 1
 FIXTURES: No. 3 Fluor or Strip Lighting (No. feet) _____
 SERVICE: Pipe Cable Undergound No of Wires 2 Size 14-2
 METERS: Relocated _____ Added _____ Total No. Meters _____
 MOTORS: Number Phase H. P. Amps Volts Starter _____
 HEATING UNITS: Domestic (Oil) No Motors Phase H.P. _____
 Commercial (Oil) No. Motors Phase H.P. _____

Electric Heat (No. of Rooms) _____
 APPLIANCES: No. Ranges _____ Watts _____ Brand Feeds (Size and No.) _____
 Elec. Heaters _____ Watts _____
 Miscellaneous _____ Watts _____ Extra Cabinets or Panels _____
 Transformers _____ Air Conditioners (No. Units) _____ Signs (No. Units) _____
 Will commence _____ 19 _____ Ready to cover in will call 19 _____ Inspection _____ 19 _____
 Amount of Fee \$ 2.00
 Signed Mrs Violet Bailey
Buright Bailey

DO NOT WRITE BELOW THIS LINE

SERVICE METER _____ GROUND
 VISITS: 1 2 3 4 5 6
 7 8 9 10 11 12
 REMARKS:

INSPECTED BY D. W. [Signature]
 (OVER)

LOCATION *Dorothy ST 21*
 INSPECTION DATE *9/4/68*
 WORK COMPLETED *9/4/68*
 TOTAL NO. INSPECTIONS
 REMARKS

FEEES FOR WIRING PERMITS EFFECTIVE JULY 31, 1963

WIRING	
1 to 30 Outlets	\$ 2.00
31 to 60 Outlets	3.00
Over 60 Outlets, each Outlet	.05
(Each twelve feet or fraction thereof of fluorescent lighting or any type of plug molding will be classed as one outlet).	
SERVICES	
Single Phase	2.00
Three Phase	4.00
MOTORS	
Not exceeding 50 H.P.	3.00
Over 50 H.P.	4.00
HEATING UNITS	
Domestic (Oil)	2.00
Commercial (Oil)	4.00
Electric Heat (Each Room)	.75
APPLIANCES	
Ranges, Cooking Tops, Ovens, Water Heaters, Disposals, Built-in Dishwashers, Dryers, and any permanent built-in appliance — each unit	1.50
MISCELLANEOUS	
Temporary Service, Single Phase	1.00
Temporary Service, Three Phase	2.00
Circuses, Carnivals, Fairs, etc.	10.00
Meters, relocate	1.00
Distribution Cabinet or Panel, per unit	1.00



R3 RESIDENCE ZONE
APPLICATION FOR PERMIT

Class of Building or Type of Structure Third Class
Portland, Maine, Sept. 3, 1968

PERMIT ISSUED
912
SEP 6 1968
CITY OF PORTLAND

To the INSPECTOR OF BUILDINGS, PORTLAND, MAINE

The undersigned hereby applies for a permit to erect alter repair demolish install the following building structure equipment in accordance with the Laws of the State of Maine, the Building Code and Zoning Ordinance of the City of Portland, plans and specifications, if any, submitted herewith and the following specifications:

Location 21 Dorothy St. Within Fire Limits? _____ Dist. No. _____
Owner's name and address Mrs. Violet Gailey, 21 Dorothy St. Telephone _____
Lessee's name and address _____ Telephone _____
Contractor's name and address Dwight Gailey, 21 Dorothy St. Telephone 797-4439
Architect _____ Specifications _____ Plans no No. of sheets _____
Proposed use of building _____ Dwelling _____ No. families 1
Last use _____ " _____ No. families 1
Material frame No. stories 1 1/2 Heat _____ Style of roof _____ Roofing _____
Other buildings on same lot _____
Estimated cost \$ 1000.00 Fee \$ 5.00

General Description of New Work

- To finish off (3) rooms on second floor.
- To erect (2) non-bearing partitions, 2x4 studs 16" o.c. covered with plywood panelling.
- To provide new accoustical tile ceiling strapping on (1) 6-24" o.c.
- To provide new floor.-(existing floor joists) all on second floor.

It is understood that this permit does not include installation of heating apparatus which is to be taken out separately by and in the name of the heating contractor. PERMIT TO BE ISSUED TO owner

Details of New Work

Is any plumbing involved in this work? _____ Is any electrical work involved in this work? _____
Is connection to be made to public sewer? _____ If not, what is proposed for sewage? _____
Has septic tank notice been sent? _____ Form notice sent? _____
Height average grade to top of plate _____ Height average grade to highest point of roof _____
Size, front _____ dept. _____ No. stories _____ solid or filled land? _____ earth or rock? _____
Material of foundation _____ Thickness, top _____ bottom _____ cellar _____
Kind of roof _____ Rise per foot _____ Roof covering _____
No. of chimneys _____ Material of chimneys _____ of lining _____ Kind of heat _____ fuel _____
Framing Lumber-Kind _____; Dressed or full size? _____ Corner posts _____ Sills _____
Size Girder _____ Columns under girders _____ Size _____ Max. on centers _____
Studs (outside walls and carrying partitions) 2x4-16" O. C. Bridging in every floor and at roof span over 8 feet.
Joists and rafters: 1st floor _____, 2nd _____, 3rd _____, roof _____
On centers: 1st floor _____, 2nd _____, 3rd _____, roof _____
Maximum span: 1st floor _____, 2nd _____, 3rd _____, roof _____
If one story building with masonry walls, thickness of walls? _____ height? _____

If a Garage

No. cars now accommodated on same lot _____, to be accommodated _____ number commercial cars to be accommodated _____
Will automobile repairing be done other than minor repairs to cars habitually stored in the proposed building? _____

APPROVED:

Miscellaneous

Will work require disturbing of any tree on a public street? no
Will there be in charge of the above work a person competent to see that the State and City requirements pertaining thereto are observed? yes

Dwight Gailey

CS 301

INSPECTION COPY

Signature of owner

Dwight Gailey

710

NOTES

9-6-68 OK to close
TW

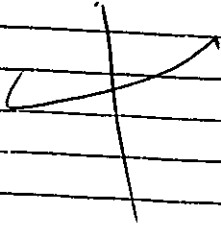

Permit No. 68/912
 Location 211 N. 1st St.
 Owner The. P. Kelly & Family
 Date of permit 9/6/68
 Notif. closing-in
 Inspn. closing-in
 Final Notif.
 Final Inspn.
 Cert. of Occupancy issued
 Staking Out Notice
 Form Check Notice

A large section of the document consisting of numerous horizontal lines, intended for handwritten notes or a log. The lines are mostly blank, with a large 'X' mark at the top.

Attest: _____
 Date: _____

City of _____

PERMIT NUMBER 9356

PERMIT TO INSTALL PLUMBING

Address: *11 South Street*

Installation For: *Remodeling*

Owner of Bldg.: *Wynnon Moore*

Owner's Address: *11 South Street*

Date: *10-4-60*

By: *C. P. Welch*

Plumber: *Harry B. Chase*

APPROVED FIRST INSPECTION

Date: *Oct. 4-60*

By: *JOSEPH P. WELCH*

APPROVED FINAL INSPECTION

Date: *Oct. 4-60*

By: *JOSEPH P. WELCH*

- TYPE OF BUILDING
- COMMERCIAL
 - RESIDENTIAL
 - SINGLE
 - MULTI FAMILY
 - NEW CONSTRUCTION
 - REMODELING

NEW	REP'L	PROPOSED INSTALLATIONS	NUMBER	FEE
		SINKS		
		LAVATORIES		
		TOILETS		
		BATH TUBS		
		SHOWERS		
		DRAINS		
		HOT WATER TANKS		
		TANKLESS WATER HEATERS	<i>3</i>	
		GARBAGE GRINDERS		
		SEPTIC TANKS		
	<i>1</i>	HOUSE SEWERS		<i>7.00</i>
		ROOF LEADERS (conn. to house drain)		
				<i>1.00</i>
				<i>Total</i>

SM 12-53

PORTLAND HEALTH DEPT.

PLUMBING INSPECTION

Total

SM 12-53

PORTLAND HEALTH DEPT.

PLUMBING INSPECTION

Total

PERMIT NUMBER 9355

PERMIT TO INSTALL PLUMBING

Date Issued 10-4-60
PORTLAND PLUMBING INSPECTOR

Address: 21 Dorothy Street

Installation For: Norman Greene

Owner of Bldg.: Norman Greene

Owner's Address: Dorothy Street

Plumber: Harry B. Chase

Date: 10-4-60

By: J. P. Welch

APPROVED FIRST INSPECTION

Date: Oct. 4, 60
JOSEPH P. WELCH

APPROVED FINAL INSPECTION

Date: Oct. 4-60
JOSEPH P. WELCH

- TYPE OF BUILDING
- COMMERCIAL
 - RESIDENTIAL
 - SINGLE
 - MULTI FAMILY
 - NEW CONSTRUCTION
 - REMODELING

NEW	REP'L	PROPOSED INSTALLATIONS	NUMBER	FE
		SINKS		
		LAVATORIES		
		TOILETS		
		BATH TUBS		
		SHOWERS		
	1	DRAINS (floor)	1	22.00
		HOT WATER TANKS	3	
		TANKLESS WATER HEATERS		
		GARBAGE GRINDERS		
		SEPTIC TANKS		
		HOUSE SEWERS		
		ROOF LEADERS (conn. to house drain)		
			Total	1 22.00

SM 12-53

PORTLAND HEALTH DEPT.

PLUMBING INSPECTION

Total



FILL IN AND SIGN WITH INK

APPLICATION FOR PERMIT FOR HEATING, COOKING OR POWER EQUIPMENT

Portland, Maine, September 26, 1960

PERMIT ISSUED SEP 26 1960 CITY OF PORTLAND

To the INSPECTOR OF BUILDINGS, PORTLAND, ME.

The undersigned hereby applies for a permit to install the following heating, cooking or power equipment in accordance with the Laws of Maine, the Building Code of the City of Portland, and the following specifications:

Location 21 Dorothy St. Use of Building Dwelling No. Stories 1 1/2 New Building Existing " Name and address of owner of appliance Norman Green, 21 Dorothy St. Installer's name and address B.G. Pride Oil Co. Inc, 543 Main St., Westbrook La. Telephone UL-4-2595

General Description of Work

To install Oil burning equipment in connection with existing steam heat. (conversion)

IF HEATER, OR POWER BOILER

Location of appliance Any burnable material in floor surface or beneath? If so, how protected? Kind of fuel? Minimum distance to burnable material, from top of appliance or casing top of furnace From top of smoke pipe From front of appliance From sides or back of appliance Size of chimney flue Other connections to same flue If gas fired, how vented? Rated maximum demand per hour Will sufficient fresh air be supplied to the appliance to insure proper and safe combustion?

IF OIL BURNER

Name and type of burner Silent Flame-gun type Labelled by underwriters' laboratories? yes Will operator be always in attendance? Does oil supply line feed from top or bottom of tank? bottom Type of floor beneath burner concrete Size of vent pipe 1 1/2" Location of oil storage basement Number and capacity of tanks 1-275 Gal. Low water shut off yes Make Watts No. 89 Will all tanks be more than five feet from any flame? How many tanks enclosed? Total capacity of any existing storage tanks for furnace burners yes

IF COOKING APPLIANCE

Location of appliance Any burnable material in floor surface or beneath? If so, how protected? Height of Legs, if any Skirting at bottom of appliance? Distance to combustible material from top of appliance? From front of appliance From sides and back From top of smokepipe Size of chimney flue Other connections to same flue Is hood to be provided? If so, how vented? Forced or gravity? ... If gas fired, how vented? Rated maximum demand per hour

MISCELLANEOUS EQUIPMENT OR SPECIAL INFORMATION

Amount of fee enclosed? 2.00 (\$2.00 for one heater, etc., 50 cents additional for each additional heater, etc., in same building at same time.)

APPROVED: [Signature] 9-26-60

Will there be in charge of the above work a person competent to see that the State and City requirements pertaining thereto are observed? yes

B.G. Pride Oil Co. Inc.

Signature of Installer by: [Signature]

CS 300

INSPECTION COPY

H.M

10-7

60/1403

Permit No.
Location 21 Dorothy St
Owner Herman Green
Date of permit 9/26/60
Approved [Signature]

NOTES

1	...	
2	...	
3	...	
4	...	
5	...	
6	...	
7	...	
8	...	
9	...	
10	...	
11	...	
12	...	
13	...	
14	...	
15	...	
16	...	
17	...	
18	...	
19	...	
20	...	
21	...	
22	...	
23	...	
24	...	
25	...	
26	...	
27	...	
28	...	
29	...	
30	...	

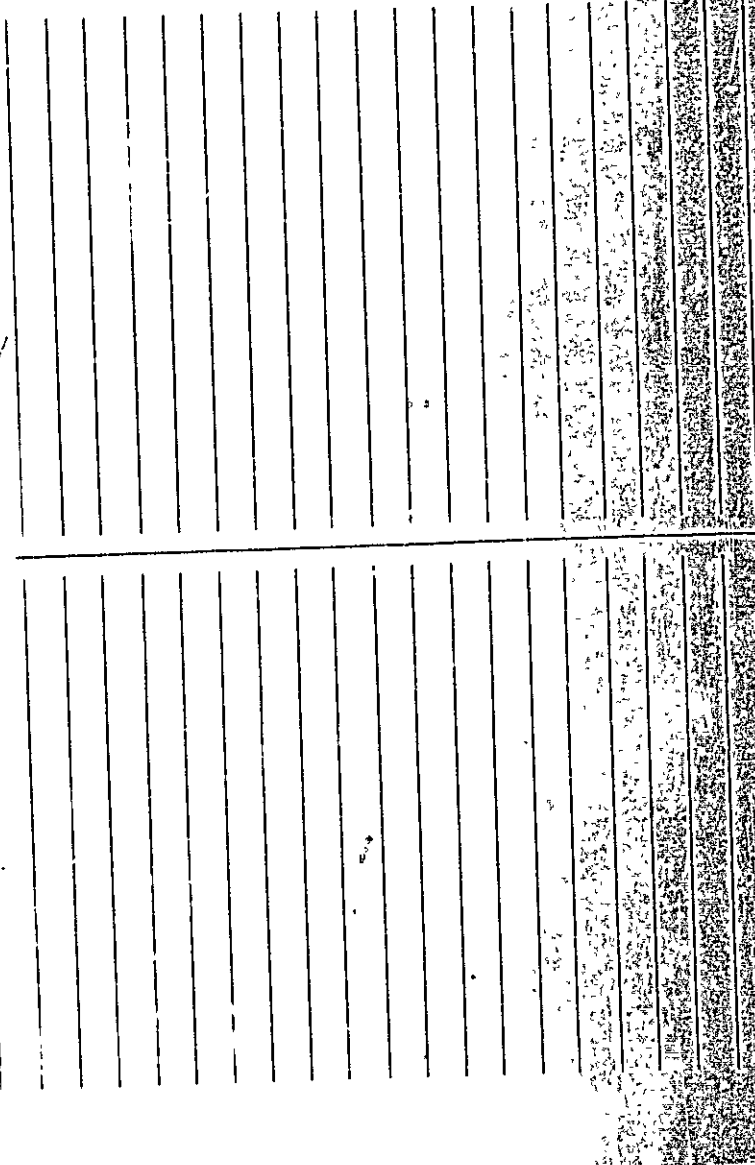

Owner Charles Libby
Wants Re-build each Porch 6' x 6'

Submitted By
J.R. Mulford

About
46' to back
line

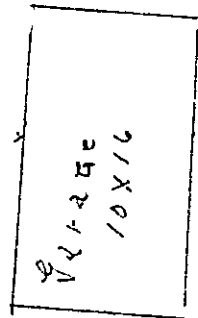
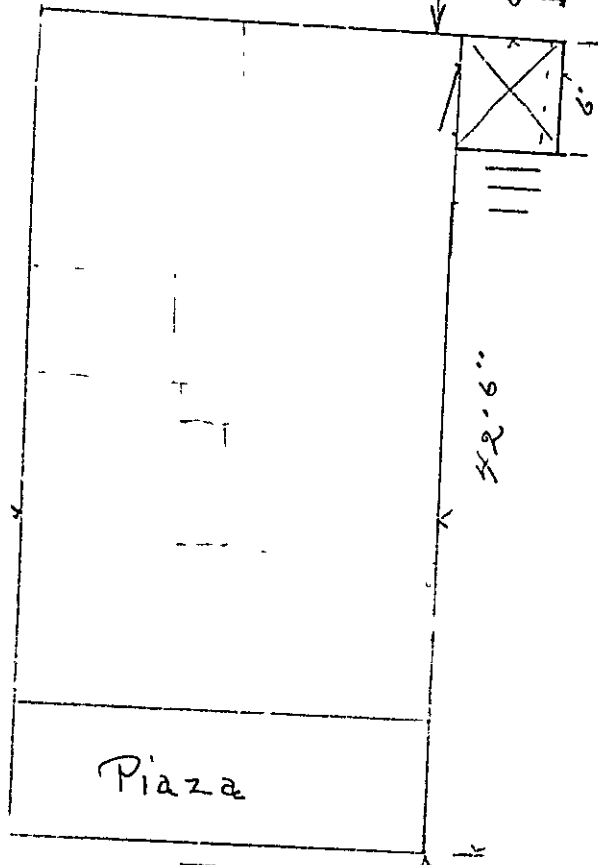

Lot Line
About 70'

Lot Line

5' x 6'

42' 6''

6'

6'

10'

16'

Dorothy St



GENERAL RESIDENCE ZONE

APPLICATION FOR PERMIT

Class of Building or Type of Structure Third Class

Permit No. 6108
JAN 27 1920
RECEIVED

Portland, Maine, January 27, 1920

To the INSPECTOR OF BUILDINGS, PORTLAND, ME.

The undersigned hereby applies for a permit to erect alter install the following building structure equipment in accordance with the Laws of the State of Maine, the Building Code of the City of Portland, plans and specifications, if any, submitted herewith and the following specifications:

Location 17 Dorothy Street Ward 9 Within Fire Limits? no Dist. No. _____
Owner's or Lessee's name and address Charles Libby, 17 Dorothy St. Telephone _____
Contractor's name and address J. R. Enealand, Elmwood Street Telephone F10120
Architect's name and address _____
Proposed use of building dwelling house No. families 1
Other buildings on same lot garage

Description of Present Building to be Altered

Material wood No. stories 1 Heat _____ Style of roof hip Roofing _____
Last use dwelling house No. families 1

General Description of New Work

Remove present small platform on side of house and rebuild porch About 6x6.
This porch will have a roof

NOTIFICATION OF CLOSING IS NEEDED
OR CLOSING IS NEEDED

Details of New Work

Size, front 6 depth 6 No. stories 1 Height average grade to highest point of roof 13
To be erected on solid or filled land? solid earth or rock? earth
Material of foundation concrete piers Thickness, top 8" bottom 0"
Material of underpinning _____ Height _____ Thickness _____
Kind of roof flat Roof covering asphalt roll Underwriters' Lab. class C John Mansfield
No. of chimneys _____ Material of chimneys _____ of lining _____
Kind of heat _____ Type of fuel _____ Distance, heater to chimney _____
If oil burner, name and model _____
Capacity and location of oil tanks _____
Is gas fitting involved? _____ Size of service _____
Corner posts 4x4 Sills 4x6 Girt or ledger board? _____ Size _____
Material columns under girders _____ Size _____ Max. on centers _____
Studs (outside walls and carrying partitions) 2x4-16" O.C. Girders 6x8 or larger Bridging in every floor and flat roof span over 8' feet. Sills and corner posts all one piece in cross section.
Joists and rafters: 1st floor 2x6, 2nd 2x8", 3rd _____, roof 2x4
On centers: 1st floor 16", 2nd _____, 3rd _____, roof _____
Maximum span: 1st floor _____, 2nd _____, 3rd _____, roof _____
If one story building with masonry walls, thickness of walls? _____ height? _____

If a Garage

No. cars now accommodated on same lot _____, to be accommodated _____
Total number commercial cars to be accommodated _____
Will automobile repairing be done other than minor repairs to cars habitually stored in the proposed building? _____

Miscellaneous

Will above work require removal or disturbing of any shade tree on a public street? no
Plans filed as part of this application? yes No. sheets 1
Estimated cost \$ 35.00 Fee \$.25
Will there be in charge of the above work a person competent to see that the State and City requirements pertaining thereto are observed? Yes

Charles Libby

Signature of owner

INSPECTION COPY

56708

81 Anson Rd
 W-9 Permit No. 28/08 H
 Location 17 Dorothy St.
 Owner Charles L. Kelly
 Date of permit 1/27/08
 Notif. closing-in
 Inspn. closing-in
 Final Notif.
 Final Inspn. 4/17/08
 Cert. of Occupancy issued

NOTES

APPLICATOR FOR PERMIT

Application for Permit
 for the construction of
 a structure on the
 premises of the
 applicant at the
 address above
 and for the
 installation of
 a gas line
 to the structure
 and for the
 installation of
 a water line
 to the structure
 and for the
 installation of
 a sewer line
 to the structure
 and for the
 installation of
 a storm sewer
 line to the
 structure and
 for the
 installation of
 a driveway
 on the
 premises of the
 applicant at the
 address above
 and for the
 installation of
 a sidewalk
 on the
 premises of the
 applicant at the
 address above
 and for the
 installation of
 a fence on the
 premises of the
 applicant at the
 address above
 and for the
 installation of
 a gate on the
 premises of the
 applicant at the
 address above
 and for the
 installation of
 a driveway
 on the
 premises of the
 applicant at the
 address above
 and for the
 installation of
 a sidewalk
 on the
 premises of the
 applicant at the
 address above
 and for the
 installation of
 a fence on the
 premises of the
 applicant at the
 address above
 and for the
 installation of
 a gate on the
 premises of the
 applicant at the
 address above

Description of Present Building to be Altered
 General Description of New Work
 Description of New Work

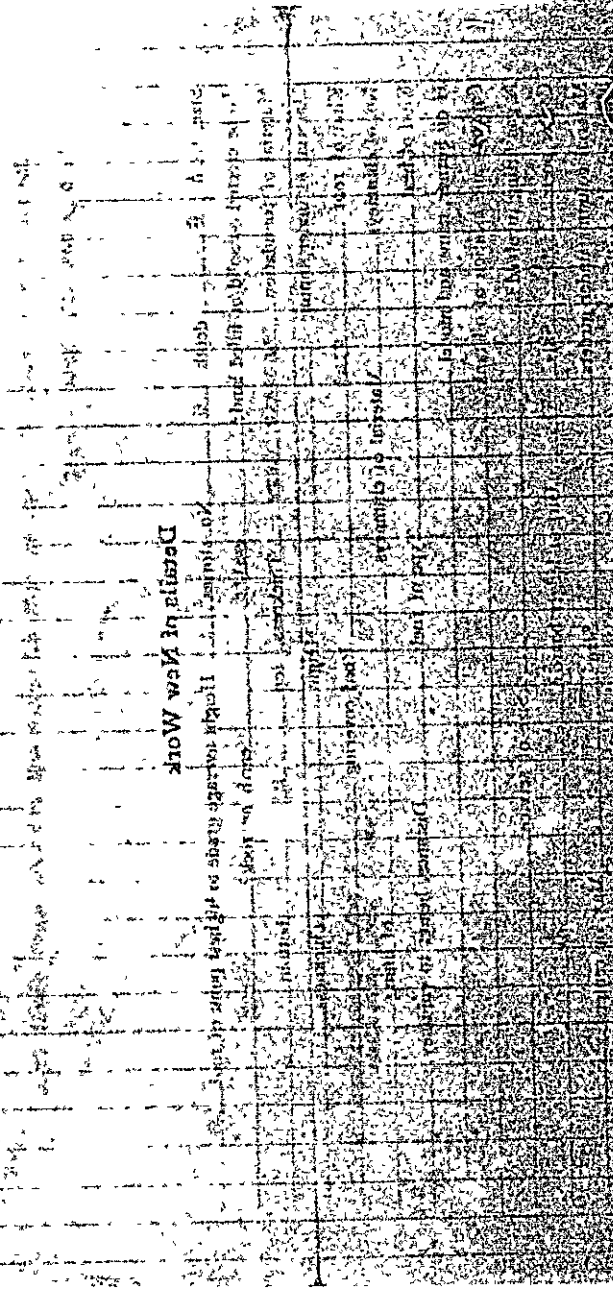

5108



OFFICE HOURS
10 TO 12 M.
4 TO 5 P. M.

City of Portland.

OFFICE OF INSPECTOR OF BUILDINGS

12-5-13

191

To the Inspector of Buildings of the City of Portland:

The undersigned respectfully makes application for a permit to erect enlarge a building on 1321 Duwamish Street street, at number Avon Heights to be One stories high thirty-six feet long, Twenty-four feet wide; also an addition to be One stories high, Twenty-four feet long, Twenty-four feet wide, and to be used as a Dwelling

CELLAR WALL—To be constructed of Concrete to be 12 inches wide on bottom and batter to 10 inches on top.

UNDERPINNING—To be Concrete Height of underpinning from top of cellar wall to bottom of sill 10 inches to be 10 inches in thickness.

EXTERIOR WALLS—To be constructed of Wood If of Brick, Stone, etc. Total Height of wall ft. inches. Thickness of 1st 2d 3d 4th 5th 6th story walls If of reinforced concrete state mix and reinforcing system to be used.

If wood construction, sills to be 4-8" Girders 6-8" Floor Timbers 2-8" 16" On C
Posts 4-6" Girts 4-4" Studs 2-4" to be spaced 16 in. on C

This building will be used for the purposes of Dwelling (If for apartments, tenements, or other family uses state number of families accommodated and number on each floor. If for manufacturing or mercantile purposes state character of business and amount of estimated weight to be carried by the floor.)

Number of families on floor One

Total number of families One

Manufacturing (state character) _____

Estimated load on floors per sq. ft. _____

Mercantile business (state character and load per sq. ft.) _____

If building is used for tenement house or family use and more than one family, the following provisions of the Building Laws regarding dividing partitions shall be adhered to (Quote Law re. this).

FIRESTOPS—All bearing and center partitions will have firestops cut in tight on top of each partition cap and between each set of floor timbers. Where ledger boards are used there shall be firestops cut in tight against bottom of ledger boards, of same size as wall studs. Also wherever the Inspector of Buildings may consider necessary.

STAIRWAYS—No. in building _____ location _____ to be enclosed with _____ walls to be lathed with _____ lathing.

ROOF—To be constructed of Wood Rafters to be 2-6" inches to be spaced 24 inches on centers. Roof to be covered with Shingles

Gutters to be made of _____ Cornices to be made of _____

Bay windows to be made of _____ to be covered with _____

Dormer windows to be made of _____ to be covered _____

Chimneys, Smoke flues to be lined with Flue Lining and provided with a 10-inch outside collar and an inside collar to go to the inside of the flue.

Estimated Cost of Building \$ _____

INSPECTION—The Inspector of Buildings is to be notified when building is ready for lathing and at least 24 hours before the lathing is begun.

The Building is Wm. Strout Address 40 Kiddar St

The Architect is _____ Address _____

The Owner is Same Address _____

No Deviation will be made from the above application without written permission from the Inspector of Buildings.

The above petition was granted the 5 day of Dec. 1913.

(Applicant to sign here) Wm Strout

~~Doherty St.~~

Anna Heights.

13-21 Dorothy St

8-10
76-77

PERMIT NO. 4093.....

DATE OF ISSUE 6-5-13.....

LOCATION

Doherty St.....