

14-18 AVALON TERRACE (LOT #5)

SHAW-WALKER
1973



R3 RESIDENCE ZONE

APPLICATION FOR PERMIT

Class of Building or Type of Structure Third Class

Portland, Maine, April 21, 1965

APR 23 1965
CITY OF PORTLAND

To the INSPECTOR OF BUILDINGS, PORTLAND, MAINE

The undersigned hereby applies for a permit to erect alter repair demolish install the following building structure equipment in accordance with the Laws of the State of Maine, the Building Code and Zoning Ordinance of the City of Portland, plans and specifications, if any, submitted herewith and the following specifications:

Location 16 B Avalon Terrace Within Fire Limits? _____ Dist. No. _____
 Owner's name and address Ethel Thorne, 16 Avalon Terrace Telephone _____
 Lessee's name and address _____ Telephone _____
 Contractor's name and address C. Sam DiBiase, 473 E. Bridge St., Westbrook Telephone _____
 Architect _____ Specifications _____ Plans yes No. of sheets 1
 Proposed use of building Dwelling No. families 1
 Last use _____ " _____ No. families 1
 Material frame _____ No. stories _____ Heat _____ Style of roof _____ Roofing _____
 Other buildings on same lot _____
 Estimated cost \$ 800. Fee \$ 5.00

General Description of New Work

To construct 1-story enclosed porch ~~on~~ 22'x8' on right hand side of dwelling
Demolish existing side platform

It is understood that this permit does not include installation of heating apparatus which is to be taken out separately by and in the name of the heating contractor. **PERMIT TO BE ISSUED TO** C. Sam DiBiase

Details of New Work

Is any plumbing involved in this work? _____ Is any electrical work involved in this work? _____
 Is connection to be made to public sewer? _____ If not, what is proposed for sewage? _____
 Has septic tank notice been sent? _____ Form notice sent? yes
 Height average grade to top of plate 10' Height average grade to highest point of roof 15'
 Size, front _____ depth _____ No. stories 1 solid or filled land? solid earth or rock? earth
 Material of foundation 9" Sonotubes at least 4" below grade Thickness, top _____ bottom _____ cellar _____
 Kind of roof pitch Rise per foot 5" Roof covering asphalt roofing Class C Und. Lab.
 No. of chimneys _____ Material of chimneys _____ of lining _____ Kind of heat _____ fuel _____
 Framing Lumber—Kind hemlock Dressed or full size? dressed Corner posts 4x6 Sills 4x6
 Size Girder _____ Columns under girders _____ Size _____ Max. on centers _____
 Studs (outside walls and carrying partitions) 2x4-16" O. C. Bridging in every floor and flat roof span over 8 feet.
 Joists and rafters: 1st floor 2x8 2x6, 2nd _____, 3rd _____, roof 2x truss
 On centers: 1st floor 16", 2nd _____, 3rd _____, roof _____
 Maximum span: 1st floor 8', 2nd _____, 3rd _____, roof _____
 If one story building with masonry walls, thickness of walls? _____ height? _____

If a Garage

No. cars now accommodated on same lot _____, to be accommodated _____ number commercial cars to be accommodated _____
Will automobile repairing be done other than minor repairs to cars habitually stored in the proposed building? _____

APPROVED:
O.K. - 4/23/65 - Cullen

Miscellaneous

Will work require disturbing of any tree on a public street? no
Will there be in charge of the above work a person competent to see that the State and City requirements pertaining thereto are observed? yes
Ethel Thorne

INSPECTION COPY Signature of owner By: C. Sam DiBiase

P.K.

PERMIT TO INSTALL PLUMBING

M 18.

14296

Date Issued 7-28-64

PORTLAND PLUMBING INSPECTOR

By J. P. Welch

APPROVED FIRST INSPECTION

Date 10-5-64

By [Signature]

APPROVED FINAL INSPECTION

Date JOSEPH P. WELCH

CHIEF PLUMBING INSPECTOR

- By
- TYPE OF BUILDING
 - COMMERCIAL
 - RESIDENTIAL
 - SINGLE
 - MULTI FAMILY
 - NEW CONSTRUCTION
 - REMODELING

Address		<u>Lot 5 Avalon Terrace</u>		PERMIT NUMBER
Installation For:		<u>C. S. DiBiase</u>		
Owner of Bldg.		<u>C. S. DiBiase</u>		
Owner's Address:		<u>276 Summit Street</u>		
Plumber:		<u>Gerald Pallotta</u>	Date:	<u>7-28-64</u>
NEW	REPL	PROPOSED INSTALLATIONS	NUMBER	FEE
		SINKS		
		LAVATORIES		
		TOILETS		
		BATH TUBS		
		SHOWERS		
		DRAINS		
		HOT WATER TANKS	1	\$ 2.00
		TANKLESS WATER HEATERS		
		GARBAGE GRINDERS		
		SEPTIC TANKS		
		HOUSE SEWERS		
		ROOF LEADERS (Conn. to house drain)		

PORTLAND HEALTH DEPT. PLUMBING INSPECTION TOTAL ▶ \$ 2.00

PERMIT ~~RE-INSTALL~~ PLUMBING

14316

Date Issued 7-30-64
 Address Lot #5 Avalon Terrace
 Installation For: C. Sam DiBiase
 Owner of Bldg. C. Sam DiBiase
 Owner's Address: Summit Street
 Plumber: Walter M. Walker Date: 7-30-64

PERMIT NUMBER

By J. P. Welch
 PORTLAND PLUMBING INSPECTOR

	NEW	REPL	PROPOSED INSTALLATIONS	NUMBER	FEE
APPROVED FIRST INSPECTION	1	✓	SINKS	1	\$ 2.00
Date <u>July 31-64</u>	1	✓	LAVATORIES	1	2.00
By	1	✓	TOILETS	1	2.00
APPROVED FINAL INSPECTION	1	✓	BATH TUBS	1	2.00
Date <u>10-5-64</u>			SHOWERS		
By <u>JOSEPH P. WELCH</u>			DRAINS	1	2.00
CHIEF PLUMBING INSPECTOR			HOT WATER TANKS		
<input type="checkbox"/> RESIDENTIAL			TANKLESS WATER HEATERS		
<input type="checkbox"/> SINGLE	1	✓	GARBAGE GRINDERS		
<input type="checkbox"/> MULTI FAMILY			SEPTIC TANKS		
<input type="checkbox"/> NEW CONSTRUCTION			HOUSE SEWERS		
<input type="checkbox"/> REMODELING			ROOF LEADERS (Conn. to house drain)		
			Washing Machine	1	.60
			<u>Washing Machine</u>		

PORTLAND HEALTH DEPT. PLUMBING INSPECTION TOTAL ▶ \$10.60

PERMIT TO INSTALL PLUMBING

13951

PERMIT NUMBER

Date Issued 5-4-64
 PORTLAND PLUMBING INSPECTOR

Address Lot #5 Avalon Terrace
 Installation For: C. Sam DiBiase
 Owner of Bldg. C. Sam DiBiase
 Owner's Address: Summit Street
 Plumber: Walter M. Walker Date: 5-4-64

By J. P. Welch

APPROVED FIRST INSPECTION

Date May 7, 1964

By JOSEPH E. WELCH

APPROVED FINAL INSPECTION

Date May 7, 1964

By JOSEPH P. WELCH

CHIEF PLUMBING INSPECTOR

- TYPE OF BUILDING
- RESIDENTIAL
 - SINGLE
 - MULTI FAMILY
 - NEW CONSTRUCTION
 - REMODELING

NEW	REPL	PROPOSED INSTALLATIONS	NUMBER	FEE
		SINKS		
		LAVATORIES		
		TOILETS		
		BATH TUBS		
		SHOWERS		
		DRAINS		
		HOT WATER TANKS		
		TANKLESS WATER HEATERS		
		GARBAGE GRINDERS		
		SEPTIC TANKS		
		HOUSE SEWERS		
		ROOF LEADERS (Conn. to house drain)	1	\$ 2.00

PORTLAND HEALTH DEPT. PLUMBING INSPECTION TOTAL ▶ \$ 2.00



FILL IN AND SIGN WITH INK

APPLICATION FOR PERMIT FOR HEATING, COOKING OR POWER EQUIPMENT

Portland, Maine, July 23, 1964

PERMIT ISSUED 00871 JUL 24 1964 CITY of PORTLAND

To the INSPECTOR OF BUILDINGS, PORTLAND, ME.

The undersigned hereby applies for a permit to install the following heating, cooking or power equipment in accordance with the Laws of Maine, the Building Code of the City of Portland, and the following specifications:

Location Lot 5 Avalon Terrace Use of Building Dwelling No. Stories 1 New Building Exchange Name and address of owner of appliance C. San DiBiase, 276 Summit St. Installer's name and address Pallotta Oil Company 112 Exchange St. Telephone

General Description of Work

To install Forced hot water heating system and oil burning equipment

IF HEATER, OR POWER BOILER

Location of appliance Basement Any burnable material in floor surface or beneath? none If so, how protected? Kind of fuel? oil Minimum distance to burnable material, from top of appliance or casing top of furnace 20" From top of smoke pipe 18" From front of appliance over 4" From sides or back of appliance over 3" Size of chimney flue 8x8 Other connections to same flue none If gas fired, how vented? Rated maximum demand per hour Will sufficient fresh air be supplied to the appliance to insure proper and safe combustion? Yes

IF OIL BURNER

Name and type of burner Delco-guntype Labeled by underwriters' laboratories? Yes Will operator be always in attendance? Does oil supply line feed from top or bottom of tank? bottom Type of floor beneath burner concrete Size of vent pipe 1" Location of oil storage basement Number and capacity of tanks 275 gals. Low water shut off Make No. Will all tanks be more than five feet from any flame? Yes How many tanks enclosed? Total capacity of any existing storage tanks for furnace burners

IF COOKING APPLIANCE

Location of appliance Any burnable material in floor surface or beneath? If so, how protected? Height of Legs, if any Skirting at bottom of appliance? Distance to combustible material from top of appliance? From front of appliance From sides and back From top of smokepipe Size of chimney flue Other connections to same flue Is hood to be provided? If so, how vented? Forced or gravity? If gas fired, how vented? Rated maximum demand per hour

MISCELLANEOUS EQUIPMENT OR SPECIAL INFORMATION

Amount of fee enclosed? 2.00 (\$2.00 for one heater, etc., \$1.00 additional for each additional heater, etc., in same building at same time.)

APPROVED:

OK 7-24-64 [Signature]

Will there be in charge of the above work a person competent to see that the State and City requirements pertaining thereto are observed? Yes

Pallotta Oil Company

Signature of Installer by: Joseph Pallotta Jr

CS 300

INSPECTION COPY

7m

(COPY)



CITY OF PORTLAND, MAINE
Department of Building Inspection

Certificate of Occupancy

LOCATION ¹⁷⁻¹⁸ Lot 3 Avalon Terrace

Issued to G. Sam DiBlase
276 Summit St.

Date of Issue September 9, 1964

This is to certify that the building, premises, or part thereof, at the above location, built—altered—changed as to use under Building Permit No. 64/672, has had final inspection, has been found to conform substantially to requirements of Zoning Ordinance and Building Code of the City, and is hereby approved for occupancy or use, limited or otherwise, as indicated below.

PORTION OF BUILDING OR PREMISES

APPROVED OCCUPANCY

Entire

One family dwelling house.

Limiting Conditions:

This certificate supersedes
certificate issued

Approved:

(Date) Nelson F. Cartwright
Inspector

Albert J. Sears
Inspector of Buildings

CS 147

Notice: This certificate identifies lawful use of building or premises, and ought to be transferred from owner to owner when property changes hands. Copy will be furnished to owner or lessee for one dollar.



RS RESIDENCE ZONE

APPLICATION FOR PERMIT

Class of Building or Type of Structure Third Class
Portland, Maine, June 15, 1964

PERMIT ISSUED

00872
JUN 16 1964

To the INSPECTOR OF BUILDINGS, PORTLAND, MAINE

The undersigned hereby applies for a permit to erect alter repair demolish install the following building structure equipment in accordance with the Laws of the State of Maine, the Building Code and Zoning Ordinance of the City of Portland, plans and specifications, if any, submitted herewith and the following specifications:

Location Lot 5 Avalon Terrace 14-18 Within Fire Limits? _____ Dist. No. _____

Owner's name and address C. Sam DiBiase, 276 Summit St. Telephone _____

Lessee's name and address _____ Telephone _____

Contractor's name and address owner Telephone _____

Architect _____ Telephone 797-2303

Proposed use of building Dwelling Specifications _____ Plans yes No. of sheets 4

Last use _____ No. families 1

Material frame No. stories 1 Heat _____ Style of roof _____ No. families _____

Other buildings on same lot _____ Roofing _____

Estimated cost \$ 8,000.00 Fee \$ 16.00

General Description of New Work

To construct 1-story frame dwelling house 34' x 22'

It is understood that this permit does not include installation of heating apparatus which is to be taken out separately by and in the name of the heating contractor. **PERMIT TO BE ISSUED TO** owner

Details of New Work

Is any plumbing involved in this work? yes Is any electrical work involved in this work? yes

Is connection to be made to public sewer? yes If not, what is proposed for sewage? _____

Has septic tank notice been sent? _____ Form notice sent? yes

Height average grade to top of plate 10' Height average grade to highest point of roof 14'

Size, front 34' depth 22' No. stories 1 solid or filled land? solid earth or rock? earth

Material of foundation concrete at least 4" below grade Thickness, top 10" bottom 10" cellar _____ yes _____

Kind of roof pitch Rise per foot 5" Roof covering Asphalt Class C Und Label

No. of chimneys 1 Material of chimneys brick lining tile Kind of heat f. h. water fuel oil

Framing Lumber—Kind hemlock Dressed or full size? dressed Corner posts 1x6 Sills 2x8 box

Size Girder 6x8 Columns under girders Lally Size 3 1/2" Max. on centers 8'11"

Studs (outside walls and carrying partitions) 2x4-16" O. C. Bridging in every floor and flat roof span over 8 feet.

Joists and rafters: 1st floor 2x8, 2nd truss, 3rd _____, roof truss

On centers: 1st floor 16", 2nd _____, 3rd _____, roof see plan

Maximum span: 1st floor 11', 2nd _____, 3rd _____, roof _____

If one story building with masonry walls, thickness of walls? _____ height? _____

If a Garage

No. cars now accommodated on same lot _____, to be accommodated _____ number commercial cars to be accommodated _____

Will automobile repairing be done other than minor repairs to cars habitually stored in the proposed building? _____

APPROVED:

6/16/64 - A.K. Allen

Miscellaneous

Will work require disturbing of any tree on a public street? no

Will there be in charge of the above work a person competent to see that the State and City requirements pertaining thereto are observed? yes

C. Sam DiBiase

INSPECTION COPY

Signature of owner

by: C. Sam DiBiase

7m

Permit # City of Portland BUILDING PERMIT APPLICATION Fee 25.00 Zone Map # Lot#
 Please fill out any part which applies to job. Proper plans must accompany form.

Owner: Jay & Lisa Cooney Phone # 797-7235
 Address: 16 Avalon Terrace, Portland, ME 04103
 LOCATION OF CONSTRUCTION 16 Avalon Terrace
 Contractor: self Sub:
 Address Phone #
 Est. Construction Cost: 850.00 Proposed Use: shed - one-family
 Past Use:
 # of Ex. # of New Res. Units
 Building Dm. 13 W Total Sq. Ft.
 # Stories: # Bedrooms Lot Size:
 Is Proposed Use: Seasonal Condominium Conversion
 Explain Conversion Building a shed 8 X 8

For Official Use Only PERMIT ISSUED

Date 4/25/90 Subdivision Name
 Inside Fire Limits Lot APR 30 1990 Public
 Bldg Code Owner's Inp. Private
 Time Limit Estimated Cost 850.00 City Of Portland
 Zoning: R3
 Street Frontage Provided: Back Side
 Provided Setbacks: Front Back Side
 Review Required:
 Zoning Board Approval: Yes No Date:
 Planning Board Approval: Yes No Date:
 Conditional Use: Variance Site Plan Subdivision
 Shoreland Zoning Yes No Floodplain Yes No
 Special Exception
 Other (Explain)

Foundation:
 1. Type of Soil:
 2. Set Backs - Front Rear Side(s)
 3. Footings Size:
 4. Foundation Size:
 5. Other

Floor:
 1. Sills Size: Sills must be anchored.
 2. Girder Size:
 3. Lally Column Spacing: Size: Spacing 16" O.C.
 4. Joist Size: Size:
 5. Bridging Type: Size:
 6. Floor Sheathing Type: Size:
 7. Other Material:

Exterior Walls:
 1. Studding Size Spacing
 2. No. windows
 3. No. Doors
 4. Header Sizes Span(s)
 5. Bracing: Yes No
 6. Corner Posts Size
 7. Insulation Type Size
 8. Sheathing Type Size
 9. Siding Type Weather Exposure
 10. Masonry Materials
 11. Metal Materials

Interior Walls:
 1. Studding Size Spacing
 2. Header Sizes Span(s)
 3. Wall Covering Type
 4. Fire Wall if required
 5. Other Materials

Ceiling:
 1. Ceiling Joists Size:
 2. Ceiling Strapping Size Spacing
 Type Ceilings:
 Insulation Type Size
 Ceiling Height:

Roof:
 Rafters or Rafter Size 00.25 Span
 2. Sheathing Type Size
 3. Roof Covering Type

Chimneys:
 Type: Number of Fire Places

Heating:
 Type of Heat:

Electrical:
 Service Entrance Size: Smoke Detector Required Yes No

Plumbing:
 1. Approval of soil test if required Yes No
 2. No. of Tubs or Showers
 3. No. of Flushes
 4. No. of Lavatories
 5. No. of Other Fixtures

Swimming Pools:
 1. Type:
 2. Pool Size: x Square Footage
 3. Must conform to National Electrical Code and State Law.

Permit Received By Debbie Marquis
 Signature of Applicant Jay & Lisa Cooney Date 4/25/90
 Signature of CEO Date
 Inspection Dates

PLOT PLAN



FEES (Breakdown From Front)

Base Fee \$ 25.00

Subdivision Fee \$ _____

Site Plan Review Fee \$ _____

Other Fees \$ _____

(Explain) _____

Late Fee \$ _____

Type	Inspection Record	Date
_____	_____	____/____/____
_____	_____	____/____/____
_____	_____	____/____/____
_____	_____	____/____/____

COMMENTS: 5-16-90 Laura take final plans, 5-27-90 Moved plans to meet
set back (6-11-90) sheets all complete

Signature of Applicant [Signature]

Date 4/25/90

FLOT PLAN



FEES (Breakdown From Front)

Base Fee \$ 25.00
 Subdivision Fee \$ _____
 Site Plan Review Fee \$ _____
 Other Fees \$ _____
 (Explain) _____
 Late Fee \$ _____

Inspection Record

Type

Date

Type	Date
_____	____/____/____
_____	____/____/____
_____	____/____/____
_____	____/____/____
_____	____/____/____

COMMENTS

*5-16-90 Survey table and joints. 5-22-90 Moved fence to west
 set level 6-11-90. Sheds all complete.*

Signature of Applicant *J. J. Cooney*

Date *4/25/90*

Alice A. Gray

RECEIVED

APR 24 1990

DEPT. OF BUILDING INSPECTIONS
CITY OF PORTLAND

16 Avalon Terrace
AVALON 1 ER

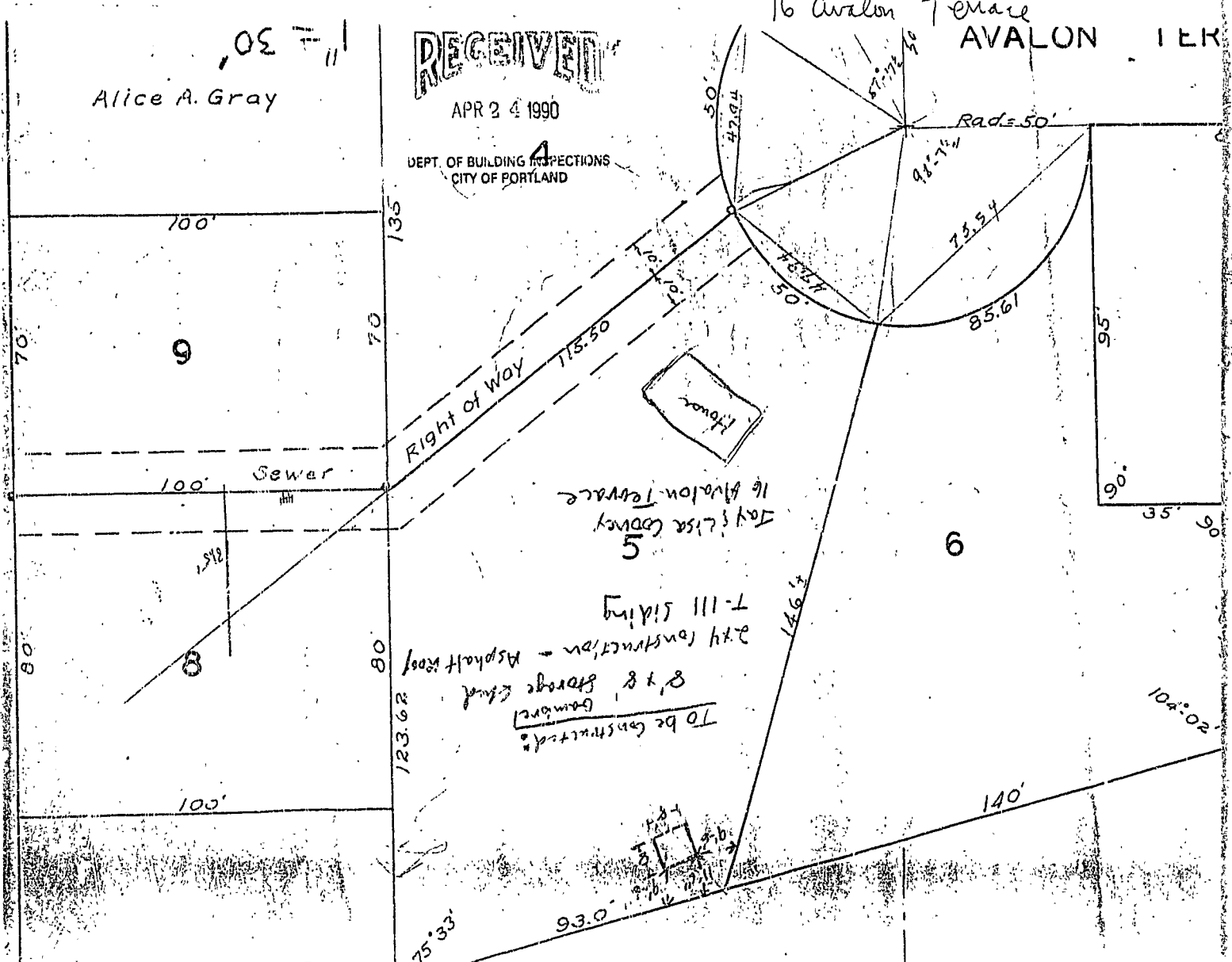

0313

Permit # _____ City of Portland BUILDING PERMIT APPLICATION Fee 25.00 Zone _____ Map # _____

Please fill out any part which applies to job. Proper plans must accompany form.

Owner: Jay & Lisa Cooney Phone # 797-7235
 Address: 16 Avalon Terrace ; Portland, ME 04103
 LOCATION OF CONSTRUCTION 16 Avalon Terrace
 Contractor: self Sub: _____
 Address: _____ Phone # _____
 Est. Construction Cost: 850.00 Proposed Use: shed - one-family
 Past Use: _____
 # of Existing Res. Units _____ # of New Res. Units _____
 Building Dimensions L _____ W _____ Total Sq. Ft. _____
 # Stories: _____ # Bedrooms _____ Lot Size: _____
 Is Proposed Use: Seasonal _____ Condominium _____ Conversion _____
 Explain Conversion Building a shed 8 x 8

For Official Use Only PERMIT # _____
 Date 4/25/90 Subdivision: _____ Name _____
 Inside Fire Limits _____ Lot APR 30 1990
 Bldg Code _____ Ownership: _____ Public _____
 Time Limit _____
 Estimated Cost: 25,000 **City Of Portland**
 Zoning: R-23
 Street Frontage Provided: _____
 Provided Setbacks: Front _____ Back _____ Side _____ Side _____
 Review Required:
 Zoning Board Approval: Yes _____ No _____ Date: _____
 Planning Board Approval: Yes _____ No _____ Date: _____
 Conditional Use: _____ Variance _____ Site Plan _____ Subdivision _____
 Shoreland Zoning Yes _____ No _____ Floodplain Yes _____ No _____
 Special Exception _____
 Other (Explain) OK U.D. 4-24-90

Foundation:
 1. Type of Soil: _____
 2. Set Backs - Front _____ Rear _____ Side(s) _____
 3. Footings Size: _____
 4. Foundation Size: _____
 5. Other _____

Floor:
 1. Sills Size: _____ Sills must be anchored.
 2. Girder Size: _____
 3. Lally Column Spacing: _____ Size: _____
 4. Joists Size: _____ Spacing 16" O.C.
 5. Bridging Type: _____ Size: _____
 6. Floor Sheathing Type: _____ Size: _____
 7. Other Material: _____

Exterior Walls:
 1. Studding Size _____ Spacing _____
 2. No. windows _____
 3. No. Doors _____
 4. Header Sizes _____ Span(s) _____
 5. Bracing: Yes _____ No _____
 6. Corner Posts Size _____
 7. Insulation Type _____ Size _____
 8. Sheathing Type _____ Size _____
 9. Siding Type _____ Weather Exposure _____
 10. Masonry Materials _____
 11. Metal Materials _____

Interior Walls:
 1. Studding Size _____ Spacing _____
 2. Header Sizes _____ Span(s) _____
 3. Wall Covering Type _____
 4. Fire Wall if required _____
 5. Other Materials _____

Ceiling:
 1. Ceiling Joists Size: _____
 2. Ceiling Strapping Size _____ Spacing _____
 3. Type Ceilings: _____
 4. Insulation Type _____ Size _____
 5. Ceiling Height: _____

Roof:
 1. Truss or Rafter Size _____ Span _____
 2. Sheathing Type _____ Size _____
 3. Roof Covering Type _____

Chimneys:
 Type: _____ Number of Fire Places _____

Heating:
 Type of Heat: _____

Electrical:
 Service Entrance Size: _____ Smoke Detector Required Yes _____ No _____

Plumbing:
 1. Approval of soil test if required Yes _____ No _____
 2. No. of Tubs or Showers _____
 3. No. of Flushes _____
 4. No. of Lavatories _____
 5. No. of Other Fixtures _____

Swimming Pools:
 1. Type: _____
 2. Pool Size: _____ x _____ Square Footage _____
 3. Must conform to National Electrical Code and State Law.

Permit Received By Debbie Marquis

Signature of Applicant Jay Cooney Date 4/25/90

Signature of CEO _____ Date _____

Inspection Dates _____

Form # P01

ELECTRICAL PERMIT

City of Portland, Me.



To the Chief Electrical Inspector, Portland Maine:
 The undersigned hereby applies for a permit to make electrical installations
 in accordance with the laws of Maine, the City of Portland Electrical Ordinance,
 National Electrical code and the following specification:

Date 18 July 1996

LOCATION: Lisa Cooney

Permit # 4870

OWNER 16 Avalon Terrace ADDRESS _____

							TOTAL EACH FEE		
OUTLETS									
	Receptacles		Switches		Smoke Detector			.20	
FIXTURES	(number of)								
	incandescent		fluorescent					.20	
	fluorescent strip							.20	
SERVICES									
	Overhead	Replace	Service Drop	TTL AMPSTO	800		15.00	15.00	
	Underground				800		15.00		
TEMPORARY SERV.									
	Overhead			AMPS OVER	800		25.00		
	Underground				800		25.00		
METERS	(number of)							1.00	
MOTORS	(number of)							2.00	
RESID/COM	Electric units							1.00	
HEATING	oil/gas units							5.00	
APPLIANCES	Ranges		Cook Tops	Wall Ovens				2.00	
	Water heaters		Fans	Dryers				2.00	
Disposals	Dishwasher		Compactors	Others (denote)				2.00	
MISC. (number of)	Air Cond/win							3.00	
	Air Cond/cent							10.00	
	Signs							5.00	
	Pools							10.00	
	Alarms/res							5.00	
	Alarms/com							15.00	
	Heavy Duty							2.00	
	Outlets								
	Circus/Carnv							25.00	
	Alterations							5.00	
	Fire Repairs							15.00	
	E Lights							1.00	
	E Generators							20.00	
	Panels							4.00	
TRANSFORMER	0-25 Kva							5.00	
	25-200 Kva							8.00	
	Over 200 Kva							10.00	
							TOTAL AMOUNT DUE		
							MINIMUM FEE/COMMERCIAL 35.00	MINIMUM FEE 25.00	25.00

INSPECTION: Will be ready Ready or will call _____

CONTRACTORS NAME Burleigh Electric
 ADDRESS 27 Town Landing Rd Falmouth
 TELEPHONE 781-2495
 MASTER LICENSE No. 4870
 LIMITED LICENSE No. _____

SIGNATURE OF CONTRACTOR

