



APPLICATION FOR PERMIT
DEPARTMENT OF BUILDING INSPECTIONS SERVICES
ELECTRICAL INSTALLATIONS

Date 2/7/85, 19
 Receipt and Permit number 00371

To the CHIEF ELECTRICAL INSPECTOR, Portland, Maine:

The undersigned hereby applies for a permit to make electrical installations in accordance with the laws of Maine, the Portland Electrical Ordinance, the National Electrical Code and the following specifications:

LOCATION OF WORK: 75 Bishop Street
 OWNER'S NAME: American Building Products ADDRESS: same

OUTLETS: Receptacles _____ Switches _____ Plugmold _____ ft. TOTAL 6 3.00
 FIXTURES: (number of) Incandescent _____ Flourescent x (not strip) TOTAL 5 3.00
 Strip Flourescent _____ ft.

SERVICES: Overhead _____ Underground _____ Temporary _____ TOTAL amperes _____

METERS: (number of) _____

MOTORS: (number of) Fractional _____
 1 HP or over _____

RESIDENTIAL HEATING: Oil or Gas (number of units) _____
 Electric (number of rooms) _____

COMMERCIAL OR INDUSTRIAL HEATING: Oil or Gas (by a main boiler) _____
 Oil or Gas (by separate units) _____
 Electric Under 20 kws x Over 20 kws _____ .00

APPLIANCES: (number of) Ranges _____ Water Heaters _____
 Cook Tops _____ Disposals _____
 Wall Ovens _____ Dishwashers _____
 Dryers _____ Compactors _____
 Fans _____ Others (denote) _____
 TOTAL _____

MISCELLANECOUS: (number of) Branch Panels _____
 Transformers _____
 Air Conditioners Central Unit _____
 Separate Units (windows) _____
 Signs 20 sq. ft. and under _____
 Over 20 sq. ft. _____
 Swimming Pools Above Ground _____
 In Ground _____
 Fire/Burglar Alarms Residential _____
 Commercial _____
 Heavy Duty Outlets, 220 Volt (such as welders) 30 amps and under _____
 over 30 amps _____
 Circus, Fairs, etc. _____
 Alterations to wires Fuse to breaker panel 2.00
 Repairs after fire _____
 Emergency Lights, battery _____
 Emergency Generators _____

FOR ADDITIONAL WORK NOT ON ORIGINAL PERMIT INSTALLATION FEE DUE: _____
 FOR REMOVAL OF A "STOP ORDER" (304-16.b) DOUBLE FEE DUE: _____
 TOTAL AMOUNT DUE: 13.00

INSPECTION: Will be ready on 2/7/85, 19; or Will Call x
 CONTRACTOR'S NAME: Carimine B. Morelli Jr.
 ADDRESS: RFD Thompson Lake Shores, Casco 04015
 TEL: _____
 MASTER LICENSE NO.: 03913 SIGNATURE OF CONTRACTOR: Carimine B. Morelli Jr.
 LIMITED LICENSE NO.: _____

INSPECTOR'S COPY — WHITE
 OFFICE COPY — CANARY
 CONTRACTOR'S COPY — GREEN

PERMIT # 1395 PORTLAND BUILDING PERMIT APPLICATION DATE 09/15/87 PERMIT ISSUED 10/28/87

I. GENERAL INFORMATION
 Location/address of construction 75 Bishop Street
 1. Owner's name Richard Holden and Fred Miller Tel. 774-1181
 Address same
 2. Lessee's name _____ Tel. _____
 Address _____
 3. Contractor's name Ocean House Builders Tel. 774-1181
 Address _____
 4. Is this a legally recorded lot? yes no _____

PERMIT ISSUED
 OCT 28 1987
 City Of Portland

II. DESCRIPTION OF WORK:
Addition of office space to existing building, as per ~~xxx~~ plans.
Send to #1 Box 3605 Portland, me 04104

III. BUILDING DIMENSIONS: length _____ width _____ square footage _____ height _____ #stories _____
IV. ZONE _____ Street frontage _____ Zoning board approval: no yes date _____
 Setback: front _____ back _____ side _____ side _____ Planning board approval: no yes date _____
V. REVIEW REQUIRED: variance _____ other _____ Number of off-street parking spaces:
 site plan _____ subdivision _____ shore _____ floodplain mgmt _____ enclosed _____ outdoors _____
VI. FEES:
 base fee _____ other fees _____
 subdivision fee _____ late fee _____
 site plan review fee _____ TOTAL 370.00

VII. DETAILS OF WORK

1. WATER SUPPLY: <input type="checkbox"/> public <input type="checkbox"/> private	7. ELECTRICAL: service entrance size _____ # smoke detectors _____	8. CHIMNEY: # flues _____ material _____ # fireplaces _____
2. SEWER: <input type="checkbox"/> public <input type="checkbox"/> private, type _____	9. FRAMING: floor joists _____ size _____ max. on center _____ ceiling joists _____ rafters _____ studs _____ wall studs _____	
3. HEAT: type _____ fuel _____	10. If 1-story building w/masonry: walls _____ wall thickness _____ height _____	11. BEDROOM WINDOWS height _____ width _____ sill height _____ egress window? yes <input type="checkbox"/> no <input type="checkbox"/>
4. FOUNDATION: type _____ thickness _____ footing _____		
5. ROOF: type _____ pitch _____ covering _____ load _____		
6. PLUMBING: SPRINKLER SYSTEM? yes <input type="checkbox"/> no <input type="checkbox"/>		

VIII. OFFICE USE:
 TAX MAP # _____
 LOT # _____
 VALUE/STRUCTURE _____
 PERMIT EXPIRATION _____

IX. NEW OR PHASED SUBDIVISION REFERENCE:
 Name _____
 Lot _____
 Block _____

CODE If other, explain: _____
 X. PROPOSED USE: 324 - Office/Professional Seasonal _____ Condominium _____ Apartment _____
 XI. PAST USE: 324 - Office/Professional
 XII. OWNERSHIP: _____ PUBLIC _____ PRIVATE _____

XIII. EST. CONSTRUCTION COST: 70,000.00 **XIV. GR. SQ. FT. OF LOT BUILDING:** _____

COMPLETE XV AND XVI ONLY IF THE NUMBER OF UNITS WILL CHANGE

XV. RESIDENTIAL BUILDINGS ONLY: # NEW DWELLING UNITS WITH: 1. BDRM _____ 2. BDRMS _____ 3. BDRMS _____ # EXISTING DWELLING UNITS WITH: _____	XVI. # RESIDENTIAL UNITS: # NEW DWELLINGS _____ # EXISTING DWELLINGS _____ TOTAL RESIDENTIAL UNITS _____
--	--

APPROVALS BY: DATE _____
 BUILDING INSPECTION - PLAN EXAMINER _____
 ZONING: _____
 C.E.O. _____
 FIRE DEPT. _____

MISCELLANEOUS
 Will work require disturbing of any tree on a public street? _____
 Will there be in charge of the above work a person competent to see if all the State and City requirements pertaining thereto are observed? yes

NOTES TO APPLICANT: Separate permits are required by the installers and subcontractors of heating, plumbing, electrical, and mechanicals.

District No. <u>2</u>	XVII. SIGNATURE OF APPLICANT <u>Richard Holden</u> PHONE # _____ TYPE NAME OF ABOVE <u>Richard Holden</u> 1 2 3 4 _____
--------------------------	--

White -GPCOG Green - Applicant Yellow - Assessor Pink - Office File Gold - Field Inspector

Carroll



APPLICATION FOR PERMIT
DEPARTMENT OF BUILDING INSPECTIONS SERVICES
ELECTRICAL INSTALLATIONS

Date September 30, 1987
 Receipt and Permit number 22404

To the CHIEF ELECTRICAL INSPECTOR, Portland, Maine:
 The undersigned hereby applies for a permit to make electrical installations in accordance with the laws of
 Maine, the Portland Electrical Ordinance, the National Electrical Code and the following specifications:

LOCATION OF WORK: 757^{1/2} Bishop Street
 OWNER'S NAME: Holden Refrigeration ADDRESS: same

	FEES
OUTLETS:	
Receptacles _____ Switches _____ Plugmold _____ ft. TOTAL <u>40</u>	<u>5.00</u>
FIXTURES: (number of)	
m Incandescent _____ Fluorescent <u>X</u> (not strip) TOTAL <u>40</u>	<u>4.00</u>
Strip Fluorescent _____ ft.	
SERVICES:	
Overhead _____ Underground _____ Temporary _____ TOTAL amperes _____	
METERS: (number of) _____	
MOTORS: (number of)	
Fractional _____	
1 HP or over _____	
RESIDENTIAL HEATING:	
Oil or Gas (number of units) _____	
Electric (number of rooms) _____	
COMMERCIAL OR INDUSTRIAL HEATING:	
Oil or Gas (by a main boiler) _____	
Oil or Gas (by separate units) _____	
Electric Under 20 kws <u>X</u> Over 20 kws _____	<u>5.00</u>
APPLIANCES: (number of)	
Ranges _____ <u>1</u> _____ Water Heaters _____	
Cook Tops _____ Disposals _____	
Wall Ovens _____ Dishwashers _____	
Dryers _____ Compactors _____	
Fans _____ Others (denote) _____	
TOTAL <u>1.50</u>	<u>1.50</u>
MISCELLANEOUS: (number of)	
Branch Panels <u>1</u>	<u>1.00</u>
Transformers _____	
Air Conditioners Central Unit _____	
Separate Units (windows) _____	
Signs 20 sq. ft. and under _____	
Over 20 sq. ft. _____	
Swimming Pools Above Ground _____	
In Ground _____	
Fire/Burglar Alarms Residential _____	
Commercial _____	
Heavy Duty Outlets, 220 Volt (such as welders) 30 amps and under _____	
over 30 amps _____	
Circus, Fairs, etc. _____	
Alterations to wires _____	
Repairs after fire _____	
Emergency Lights, battery _____	
Emergency Generators _____	
INSTALLATION FEE DUE: _____	
FOR ADDITIONAL WORK NOT ON ORIGINAL PERMIT DOUBLE FEE DUE: _____	
FOR REMOVAL OF A "STOP ORDER" (304-16.b)	
TOTAL AMOUNT DUE: <u>11.50</u>	

INSPECTION: Will be ready on 10/01, 1987 or Will Call _____
 CONTRACTOR'S NAME: Keeley Electric
 ADDRESS: Box 3235 Portland, ME 04104
 TEL.: 797-3772
 MASTER LICENSE NO.: 4176 SIGNATURE OF CONTRACTOR: [Signature]
 LIMITED LICENSE NO.: _____

INSPECTOR'S COPY — WHITE
 OFFICE COPY — CANARY
 CONTRACTOR'S COPY — GREEN

ELECTRICAL INSTALLATIONS —

Permit Number 22404

Location 78 Bechtel St

Owner Walter W. Ferguson

Date of Permit 9/30/87

Final Inspection 12/1/87

By Inspector [Signature]

Permit Application Register Page No. 12

INSPECTIONS: Service _____ by _____

Service called in _____

Closing-in 10/1/87 by [Signature]

PROGRESS INSPECTIONS: 10/1/87 _____ / _____

12/1/87 _____ / _____

_____ / _____

_____ / _____

_____ / _____

_____ / _____

DATE:	REMARKS:

CODE COMPLIANCE COMPLETED
DATE 12/1/87

PERMIT # 347 CITY OF Portland BUILDING PERMIT APPLICATION

MAP # _____ LOT# _____

Please fill out any part which applies to job. Proper plans must accompany form.

On or Holden Refrigeration

Address 75 Bishop Street

LOCATION OF CONSTRUCTION 75 Bishop Street

Leasee: Atlantic Worldwide Contractors, same as lessee

ADDRESS: PO Box 339 Gorham, ME 04038 854-1291 or 854-1292

S.C. Contractor Cost: 2,000 Type of Use: Warehouse

Permit # _____

Building Dimensions: L 12'0" W 12'0" H 12'0" Stories 1 Lot Size _____

Is Proposed Use: Commercial Condominium Apartment

Conversion: Explain two fire rated doors, and two fire rated walls

COMPLETE ONLY IF THE NUMBER OF UNITS WILL CHANGE

Residential Buildings Only

Of Dwelling Units _____ # Of New Dwelling Units _____

Foundation:

1. Type of Soil: _____
2. Get Backs - Front _____ Rear _____ Side(s) _____
3. Footings Size: _____
4. Foundation Size: _____
5. Other _____

Floor:

1. Sills Size: _____ Sills must be anchored.
2. Girder Size: _____
3. Laid, Column Spacing: _____ Size: _____
4. Joists Size: _____ Spacing 16" O.C.
5. Bridging Type: _____ Size: _____
6. Floor Sheathing Type: _____ Size: _____
7. Other Material: _____

Exterior Walls:

1. Cladding Size _____ Spacing _____
2. No. windows _____
3. No. Doors _____
4. Header Sizes _____ Span(s) _____
5. Bracing: Yes _____ No _____
6. Corner Posts Size _____
7. Insulation Type _____ Size _____
8. Sheathing Type _____ Size _____
9. Siding Type _____ Weather Exposure _____
10. Masonry Materials _____
11. Fixed materials _____

Interior Walls:

1. Studding Size _____ Spacing _____
2. Header Size _____ Span(s) _____
3. Wall Cladding Type _____
4. Fire Wall if required _____
5. Other Materials _____

For Official Use Only

Date: 4/15/88 6:00 AM Sun. Holiday: Yes No

Inside Fire Limit: _____ Name: _____

Permit Code: _____ Lot: _____

Time Limit: _____

Estimated Cost: 2,000 Permit Expiration: _____

Value: _____ Ownership: _____ Public: _____ Private: _____

Ceiling:

1. Ceiling Joists Size: _____
2. Ceiling Strapping Size _____ Spacing _____
3. Type Ceiling: _____
4. Insulation Type _____ Size: _____
5. Ceiling Height: _____

Roof:

1. Truss or Rafter Size _____ Span _____
2. Sheathing Type _____ Size _____
3. Roof Covering Type _____
4. Other _____

Chimneys:

Type: _____ Number of Fire Places _____

Heating:

Type of Heat: _____

Electrical:

Service Entrance Size: _____ Smoke Detector Required: Yes No

Plumbing:

1. Approval of soil test if required: Yes No
2. No. of Tubs or Showers _____
3. No. of Flushes _____
4. No. of Lavatories _____
5. No. of Other Fixtures _____

Swimming Pools:

1. Type: _____
2. Pool Size: _____ X _____ Square Footage _____
3. Must conform to National Electrical Code and State Law.

Zoning:

District: _____ Street Frontage Req. _____ Provided _____

Required Setbacks: Front _____ Back _____ Side _____

Review Required: Zoning Board Approval: Yes _____ No _____ Date: _____

Planning Board Approval: Yes _____ No _____ Date: _____

Conditional Use: _____ Variance: _____ Site Plan _____ Subdivision _____

Shore and Floodplain Mgmt. _____ Special Exception _____

Other: _____ (Explain) _____

Date Approved: _____

Permit Received By Lynne Benoit

Signature of Applicant Michael Dora Date 4/15/88

Signature of CEO Mike Date _____

Inspection Dates _____

PERMIT # _____ CITY OF Portland BUILDING PERMIT APPLICATION MAP # _____ LOT# _____

Please fill out any part which applies to job. Proper plans must accompany form.

Owner: Holden Refrigeration
 Address: 75 Bishop Street
 LOCATION OF CONSTRUCTION: 75 Bishop Street
 Lessee: _____
 CONTRACTOR: Atlantic Worldwide SUBCONTRACTORS: CALL TO PICK UP same as lessee
 ADDRESS: PO Box 339 Gorham, ME 04038 354-1291 or 854-1292

Est. Construction Cost: 2,000 Type of Use: Warehouse
 Past Use: _____
 Building Dimensions L _____ W _____ Sq. Ft. _____ # Stories _____ Lot Size: _____
 Is Proposed Use: _____ Seasonal _____ Condominium _____ Apartment _____
 Conversion - Explain REPAIRING Installing two fire rated doors, and
two fire rated walls

COMPLETE ONLY IF THE NUMBER OF UNITS WILL CHANGE
 Residential Buildings Only:
 # Of Dwelling Units _____ # Of New Dwelling Units _____

Foundation:
 1. Type of Soil: _____
 2. Set Backs - Front _____ Rear _____ Side(s) _____
 3. Footings Size: _____
 4. Foundation Size: _____
 5. Other _____

Floor:
 1. Sills Size: _____ Sills must be anchored.
 2. Girder Size: _____
 3. Lally Column Spacing: _____ Size: _____
 4. Joists Size: _____ Spacing 16" O.C.
 5. Bridging Type: _____ Size: _____
 6. Floor Sheathing Type: _____ Size: _____
 7. Other Material: _____

Exterior Walls:
 1. Studding Size _____ Spacing _____
 2. No. windows _____
 3. No. Doors _____
 4. Header Sizes _____ Span(s) _____
 5. Bracing: Yes _____ No _____
 6. Corner Posts Size _____
 7. Insulation Type _____ Size _____
 8. Sheathing Type _____ Size _____
 9. Siding Type _____ Weather Exposure _____
 10. Masonry Materials _____
 11. Metal Materials _____

Interior Walls:
 1. Studding Size _____ Spacing _____
 2. Header Sizes _____ Span(s) _____
 3. Wall Covering Type _____
 4. Fire Walls Required _____
 5. Other Materials _____

For Official Use Only

Date: April 6, 1988 Subdivision: Yes / No _____
 Inside Fire Limits: _____ Name: _____
 Bldg Code: _____ Loc: _____
 Time Limit: _____ Block: _____
 Estimated Cost: 2,000 Permit Expiration: _____
 Value/Structure: _____ Ownership: _____ Public _____ Private _____
 Fee: 30

Ceiling:
 1. Ceiling Joists Size: _____
 2. Ceiling Strapping Size _____ Spacing _____
 3. Type Ceiling: _____
 4. Insulation Type: _____ Size _____
 5. Ceiling Height: _____
 Roof:
 1. Truss or Rafter Size _____
 2. Sheathing Type _____ Span _____
 3. Roof Covering Type _____ Size _____
 4. Other _____

Chimneys:
 Type: _____ Number of Fire Places _____
 Heating:
 Type of Heat: _____
 Electrical:
 Service Entrance Size: _____ Smoke Detector Required Yes _____ No _____

Plumbing:
 1. Approval of coil test if required Yes _____ No _____
 2. No. of Tubs or Showers _____
 3. No. of Flushes _____
 4. No. of Lavatories _____
 5. No. of Other Fixtures _____
 Swimming Pools:
 1. Type: _____
 2. Pool Size: _____ x _____ Square Footage _____
 3. Must conform to National Electrical Code and State Law.

Zoning:
 District: ED Street Frontage Req. _____ Provided _____
 Required Setbacks: Front _____ Back _____ Side _____ Side _____

Review Required:
 Zoning Board Approval: Yes _____ No _____ Date: _____
 Planning Board Approval: Yes _____ No _____ Date: _____
 Conditional Use: _____ Variance _____ Site Plan _____ Subdivision _____
 Shore and Floodplain Mgmt. _____ Special Exception _____
 Other (Explain) _____
 Date Approved: APR 15 1988

Permit Received By Lynne Benoit
 Signature of Applicant: [Signature] Date: 4/6/88
 Signature of CEO: [Signature] Date: 4/12/88
 Inspection Dates _____

PLOT PLAN



FEES (Breakdown From Front)
Base Fee \$ _____
Subdivision Fee \$ _____
Site Plan Review Fee \$ _____
Other Fees \$ _____
(Explain) _____
Late Fee \$ _____

Type	Inspection Record	Date
_____	_____	____/____/____
_____	_____	____/____/____
_____	_____	____/____/____
_____	_____	____/____/____

COMMENTS

Signature of Applicant Michael Dore Date _____

Bring Area to Portland
Fire Dept. Regulations

Proposed
work

- X - Back up Fire light
- - 2"x4" - Firecode walls
- Double layer 5/8" sheet Rock
- 1-2 - Fire Exits

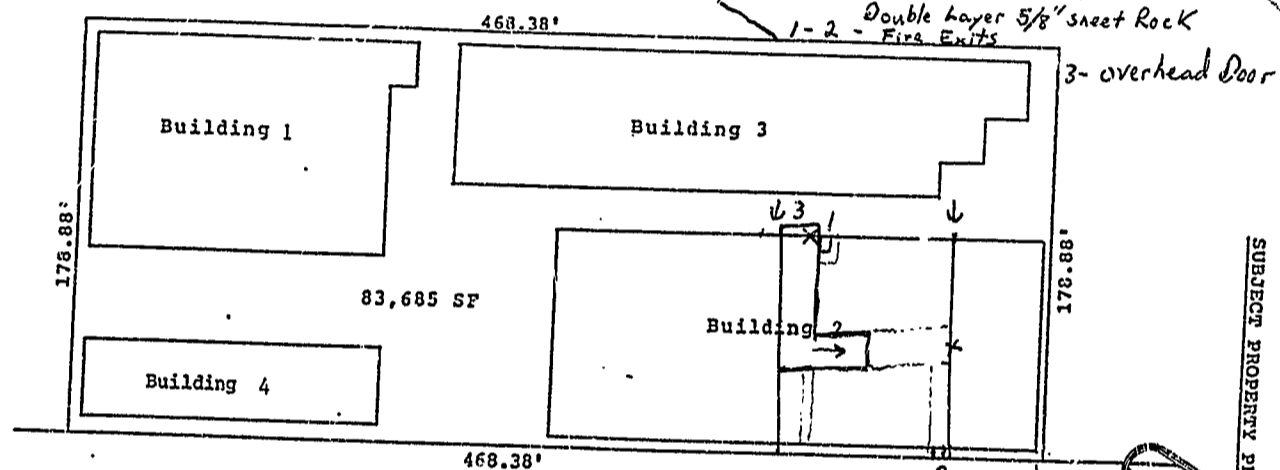

2" x 6"
STEEL DOOR

R/O
2'10"14 x 6'10" Scale
1"=65'±

2x4 Door Frame
2x8 Header

AREA Between Blue lines 6000 Sq. Ft.

Nolan Refrigeration
per J. Dobkowski

RECEIVED

APR 06 1988

DEPT. OF BUILDING INSPECTIONS
CITY OF PORTLAND

PLUMBING APPLICATION

Info JL Thomas

Department of Human Services
Division of Health Engineering
(207) 289-3826

PROPERTY ADDRESS

Town Or Plantation: _____
Street Subdivision Lot #: 75 Bishop St Portland

PROPERTY OWNERS NAME

Last: Dore First: Thomas

Applicant Name: Dreiform Inc.

Mailing Address of Owner/Applicant (if Different): 75 Bishop St. Portland, Me 04103

PORTLAND 3652 TOWN COPY

Date Permitted: _____ Fee: \$121.00 Double Fee Charged

Local Plumbing Inspector Signature: _____ L.P.I. # 11213

Owner/Applicant Statement

I certify that the information submitted is correct to the best of my knowledge and understand that any falsification is reason for the Local Plumbing Inspector to deny a permit.

Signature of Owner/Applicant: William D. Dore Date: 10/12/89

Caution: Inspection Required

I have inspected the installation authorized above and found it to be in compliance with the Maine Plumbing Rules.

Local Plumbing Inspector Signature: _____ Date Approved: 10/12/89

PERMIT INFORMATION

This Application is for	Type Of Structure To Be Served:	Plumbing To Be Installed By:
1. <input checked="" type="checkbox"/> NEW PLUMBING	1. <input checked="" type="checkbox"/> SINGLE FAMILY DWELLING	1. <input type="checkbox"/> MASTER PLUMBER
2. <input type="checkbox"/> RELOCATED PLUMBING	2. <input type="checkbox"/> MODULAR OR MOBILE HOME	2. <input type="checkbox"/> OIL BURNERMAN
	3. <input type="checkbox"/> MULTIPLE FAMILY DWELLING	3. <input type="checkbox"/> MFG'D. HOUSING DEALER/MECHANIC
	4. <input type="checkbox"/> OTHER - SPECIFY _____	4. <input type="checkbox"/> PUBLIC UTILITY EMPLOYEE
		5. <input checked="" type="checkbox"/> PROPERTY OWNER
		LICENSE # _____

Hook-Up & Piping Relocation Maximum of 1 Hook-Up	Number	Column 2 Type of Fixture	Number	Column 1 Type of Fixture
HOOK-UP: to public sewer in those cases where the connection is not regulated and inspected by the local Sanitary District.		Hosebibb / Sillcock	2	Bathtub (and Shower)
		Floor Drain		Shower (Separate)
OR		Urinal	1	Sink
		Drinking Fountain	2	Wash Basin
HOOK-UP: to an existing subsurface wastewater disposal system:		Indirect Waste	2	Water Closet (Toilet)
		Water Treatment Softener, Filter, etc.		Clothes Washer
PIPING RELOCATION: of sanitary lines, drains, and piping without new fixtures.		Grease/Oil Separator		Dish Washer
		Dental Cuspidor		Garbage Disposal
		Bidet		Laundry Tub
Number of Hook-Ups & Relocations		Other: _____		Water Heater
Hook-Up & Relocation Fee		Fixtures (Subtotal) Column 2	7	Fixtures (Subtotal) Column 1
			0	Fixtures (Subtotal) Column 2
			7	Total Fixtures
				Fixture Fee
				Hook-Up & Relocation Fee
				Permit Fee (Total)

SEE PERMIT FEE SCHEDULE FOR CALCULATING FEE

21.00

TOWN COPY



APPLICATION FOR PERMIT
DEPARTMENT OF BUILDING INSPECTIONS SERVICES
ELECTRICAL INSTALLATIONS

Date 6/25/90, 19
 Receipt and Permit number 01392

To the CHIEF ELECTRICAL INSPECTOR, Portland, Maine:
 The undersigned hereby applies for a permit to make electrical installations in accordance with the laws of
 Maine, the Portland Electrical Ordinance, the National Electrical Code and the following specifications:
 LOCATION OF WORK: 75 Bishop St.
 OWNER'S NAME: Holden Co. ADDRESS: same FEES

OUTLETS:
 Receptacles _____ Switches _____ Plugmold _____ ft. TOTAL _____

FIXTURES: (number of)
 Incandescent _____ Fluorescent _____ (not strip) TOTAL _____
 Strip Fluorescent _____ ft. _____

SERVICES:
 Overhead Underground _____ Temporary _____ TOTAL amperes 800 .. 6.00

METERS: (number of) _____

MOTORS: (number of)
 Fractional _____
 1 HP or over _____

RESIDENTIAL HEATING:
 Oil or Gas (number of units) _____
 Electric (number of rooms) _____

COMMERCIAL OR INDUSTRIAL HEATING:
 Oil or Gas (by a main boiler) _____
 Oil or Gas (by separate units) _____
 Electric Under 20 kws _____ Over 20 kws _____

APPLIANCES: (number of)

Ranges _____	Water Heaters _____
Cook Tops _____	Disposals _____
Wall Ovens _____	Dishwashers _____
Dryers _____	Compactors _____
Fans _____	Others (denote) _____

TOTAL _____

MISCELLANEOUS: (number of)

Branch Panels _____

Transformers _____

Air Conditioners Central Unit _____
 Separate Units (windows) _____

Signs 20 sq. ft. and under _____
 Over 20 sq. ft. _____

Swimming Pools Above Ground _____
 In Ground _____

Fire/Burglar Alarms Residential _____
 Commercial _____

Heavy Duty Outlets, 220 Volt (such as welders) 30 amps and under _____
 over 30 amps _____

Circus, Fairs, etc. _____

Alterations to wires _____

Repairs after fire _____

Emergency Lights, battery _____

Emergency Generators _____

FOR ADDITIONAL WORK NOT ON ORIGINAL PERMIT INSTALLATION FEE DUE: _____
 FOR REMOVAL OF A "STOP ORDER" (304-16.b) DOUBLE FEE DUE: _____
 TOTAL AMOUNT DUE: 6.00

INSPECTION:
 Will be ready on _____, 19____; or Will Call

CONTRACTOR'S NAME: The Holden Co. JACK R. MURRAY
 ADDRESS: 75 Bishop St., Portland 277 Fowler Rd, Cape Elizabeth
 TEL.: 797-5700 767-2651

MASTER LICENSE NO.: #3783 SIGNATURE OF CONTRACTOR: [Signature] 066-3-22-77
 LIMITED LICENSE NO.: _____

*VOIDED
NO CALLS*

INSPECTOR'S COPY - WHITE
 OFFICE COPY - CANARY
 CONTRACTOR'S COPY - GREEN

*026
3/22/77*

JACK R. MURRAY
 277 Fowler Rd
 CAPE ELIZABETH

City of Portland, Maine – Building or Use Permit Application 389 Congress Street, 04101, Tel: (207) 874-8703, FAX: 874 8716

Location of Construction: 75 Bishop St		Owner:		Phone:		Permit No: 950556	
Owner Address:		Leasee/Buyer's Name: D.M.R. Properties		Phone: 34 Diamond St Portland, ME 04101 879-1242		Business Name:	
Contractor Name:		Address:		Phone:		<div style="border: 2px solid black; padding: 5px; text-align: center;"> PERMIT ISSUED JUN - 2 1995 CITY OF PORTLAND </div>	
Past Use: Vacant		Proposed Use: Office Space		COST OF WORK: \$		PERMIT FEE: \$ 25.00	
Proposed Project Description: Change Use		FIRE DEPT. <input checked="" type="checkbox"/> Approved <input type="checkbox"/> Denied		INSPECTION: Use Group: 5 Type: 5B 1300A 93 Signature: <i>[Signature]</i>		Zoning Approval: <i>OK NB 5/31/95</i> Special Zone or Reviews: <input type="checkbox"/> Shoreland <input type="checkbox"/> Wetland <input type="checkbox"/> Flood Zone <input type="checkbox"/> Subdivision <input type="checkbox"/> Site Plan maj <input type="checkbox"/> minor <input type="checkbox"/> mm <input type="checkbox"/>	
Signature: <i>[Signature]</i>		Signature: <i>[Signature]</i>		Signature: <i>[Signature]</i>		Date: <i>[Date]</i>	
Permit Taken By: Mary Gresik		Date Applied For: 30 May 1995					

- This permit application doesn't preclude the Applicant(s) from meeting applicable State and Federal rules.
- Building permits do not include plumbing, septic or electrical work.
- Building permits are void if work is not started within six (6) months of the date of issuance. False information may invalidate a building permit and stop all work.

PERMIT ISSUED WITH REQUIREMENTS

CERTIFICATION

I hereby certify that I am the owner of record of the named property, or that the proposed work is authorized by the owner of record and that I have been authorized by the owner to make this application as his authorized agent and I agree to conform to all applicable laws of this jurisdiction. In addition, if a permit for work described in the application issued, I certify that the code official's authorized representative shall have the authority to enter all areas covered by such permit at any reasonable hour to enforce the provisions of the code(s) applicable to such permit

SIGNATURE OF APPLICANT: *[Signature]* Don Nevers ADDRESS: DATE: 30 May 1995 PHONE:

RESPONSIBLE PERSON IN CHARGE OF WORK, TITLE: PHONE:

White-Permit Desk Green-Assessor's Canary-D.P.W. Pink-Public File Ivory Card-Inspector

Zoning Appeal

Variance
 Miscellaneous
 Conditional Use
 Interpretation
 Approved
 Denied

Historic Preservation

Not in District or Landmark
 Does Not Require Review
 Requires Review

Action:

Approved
 Approved with Conditions
 Denied

Date: *5/31/95*
[Signature]

CEO DISTRICT **A**
K. Carroll