

1-7 LUDLOW TERRACE (Lot #147)



**APPLICATION FOR PERMIT**  
 DEPARTMENT OF BUILDING INSPECTIONS SERVICES  
 ELECTRICAL INSTALLATIONS

Date 10-15, 19 79  
 Receipt and Permit number A34854

To the CHIEF ELECTRICAL INSPECTOR, Portland, Maine:  
 The undersigned hereby applies for a permit to make electrical installations in accordance with the laws of  
 Maine, the Portland Electrical Ordinance, the National Electrical Code and the following specifications:

LOCATION OF WORK: 5 Ludlow Terrace  
 OWNER'S NAME: Ernie Horn ADDRESS: same

OUTLETS: Receptacles \_\_\_\_\_ Switches \_\_\_\_\_ Plugmold \_\_\_\_\_ ft. TOTAL \_\_\_\_\_ FEES \_\_\_\_\_

FIXTURES: (number of) Incandescent \_\_\_\_\_ Fluorescent \_\_\_\_\_ (not strip) TOTAL \_\_\_\_\_  
 Strip Fluorescent \_\_\_\_\_ ft. \_\_\_\_\_

SERVICES: Overhead  Underground \_\_\_\_\_ Temporary \_\_\_\_\_ TOTAL amperes 100 .. 3.00  
 METERS: (number of) \_\_\_\_\_  
 MOTORS: (number of) \_\_\_\_\_

RESIDENTIAL HEATING: Oil or Gas (number of units) \_\_\_\_\_  
 Electric (number of rooms) \_\_\_\_\_

COMMERCIAL OR INDUSTRIAL HEATING: Oil or Gas (by a main boiler) \_\_\_\_\_  
 Oil or Gas (by separate units) \_\_\_\_\_  
 Electric Under 20 kws \_\_\_\_\_ Over 20 kws \_\_\_\_\_

APPLIANCES: (number of) Ranges \_\_\_\_\_ Water Heaters \_\_\_\_\_  
 Cook Top \_\_\_\_\_ Disposals \_\_\_\_\_  
 Wall Ovens \_\_\_\_\_ Dishwashers \_\_\_\_\_  
 Dryers \_\_\_\_\_ Comapactors \_\_\_\_\_  
 Fans \_\_\_\_\_ Others (denote) \_\_\_\_\_  
 TOTAL \_\_\_\_\_

MISCELLANEOUS: (number of) Branch Panels \_\_\_\_\_  
 Transformers \_\_\_\_\_  
 Air Conditioners Central Unit \_\_\_\_\_  
 Separate Units (windows) \_\_\_\_\_  
 Signs 20 sq. ft. and under \_\_\_\_\_  
 Over 20 sq. ft. \_\_\_\_\_  
 Swimming Pools Above Ground \_\_\_\_\_  
 In Ground \_\_\_\_\_  
 Fire/Burglar Alarms Residential \_\_\_\_\_  
 Commercial \_\_\_\_\_  
 Heavy Duty Outlets, 220 Volt (such as welders) 30 amps and under \_\_\_\_\_  
 over 30 amps \_\_\_\_\_  
 Circus, Fairs, etc. \_\_\_\_\_  
 Alterations to wires \_\_\_\_\_  
 Repairs after fire \_\_\_\_\_  
 Emergency Lights, Battery \_\_\_\_\_  
 Emergency Generators \_\_\_\_\_

FOR ADDITIONAL WORK NOT ON ORIGINAL PERMIT ..... INSTALLATION FEE DUE: \_\_\_\_\_  
 FOR REMOVAL OF A "STOP ORDER" (304-16.b) ..... DOUBLE FEE DUE: \_\_\_\_\_  
 TOTAL AMOUNT DUE: 3.00

INSPECTION: Will be ready on \_\_\_\_\_, 19\_\_; or Will Call   
 CONTRACTOR'S NAME: Lightning Elec. - Marc Levine  
 ADDRESS: 655 Washington Ave.  
 TEL.: 883-5198  
 MASTER LICENSE NO.: 3597 SIGNATURE OF CONTRACTOR: Marc Levine  
 LIMITED LICENSE NO.: \_\_\_\_\_

INSPECTOR'S COPY — WHITE  
 OFFICE COPY — CANARY  
 CONTRACTOR'S COPY — GREEN



~~SEE~~ 322-326 Ludlow St  
 SEE 1-7 Ludlow Terrace

**PERMIT TO INSTALL PLUMBING**

**12237**

PERMIT NUMBER

Date Issued 11-14-62  
 PORTLAND PLUMBING INSPECTOR

Address Lot 147 Ludlow Street  
 Installation For Minat Corporation  
 Owner of Bldg Minat Corporation  
 Owner's Address 34 Preble Street  
 Plumbers William E. Wilson Sr Date 11-14-62

	NEW	REPL	PROPOSED INSTALLATIONS	QUANTITY	FEE
APPROVED FIRST INSPECTION	1	✓	SINKS	1	\$ 2.00
Date <u>5-6-63</u>	1	✓	LAVATORIES	1	2.00
By <u>J. P. Welch</u>	1	✓	TOILETS	1	2.00
APPROVED FINAL INSPECTION	1	✓	BATH TUBS	1	2.00
Date <u>2-26-64</u>	1	✓	SHOWERS	1	2.00
By <u>J. P. Welch</u>	1	✓	DRAINS	1	2.00
APPROVED PLUMBING INSPECTOR	1	✓	HOT WATER TANKS		
Date <u>2-26-64</u>	1	✓	TANKLESS WATER HEATERS	1	.60
By <u>JOSEPH P. WELCH</u>	1	✓	GARBAGE GRINDERS	1	.60
SEPTIC TANKS			HOUSE SEWERS		
ROOF LEADERS (Conn. to house drain)					
1	✓	✓	Washing Machine	1	.60
				TOTAL	\$11.80

PORTLAND HEALTH DEPT. PLUMBING INSPECTION

TOTAL ▶ \$ 2.00

DESIGNED BY PLUMBING

*Bank. Blum...*  
*Roof work Nov 13, 1962*  
*1962*

**PERMIT TO INSTALL PLUMBING**

**11740**

Date Issued 7-25-62  
**PORTLAND PLUMBING INSPECTOR**

By J. P. Welch

APPROVED FIRST INSPECTION

Date 7-25-62

By JOSEPH P. WELCH

APPROVED FINAL INSPECTION

Date Nov. 6, 1963

By JOSEPH P. WELCH

- TYPE OF BUILDING
- COMMERCIAL
  - RESIDENTIAL
  - SINGLE
  - MULTI FAMILY
  - NEW CONSTRUCTION
  - REMODELING

Address Lot 147 Indlow Street PERMIT NUMBER

Installation For: Minat Corporation

Owner of Bldg Minat Corporation

Owner's Address: 34 Preble Street

Plumber: William E. Miles Sr. Date: 7-25-62

NEW	REPL	PROPOSED INSTALLATIONS	NUMBER	FEE
		SINKS		
		LAVATORIES		
		TOILETS		
		BATH TUBS		
		SHOWERS		
		DRAINS		
		HOT WATER TANKS		
		TANKLESS WATER HEATERS		
		GARBAGE GRINDERS		
		SEPTIC TANKS		
	1	HOUSE SEWERS	1	\$ 2.00
		ROOF LEADERS (Conn to house drain)		

PORTLAND HEALTH DEPT. PLUMBING INSPECTION

TOTAL ▶ \$ 2.00

(COPY)

CITY OF PORTLAND, MAINE  
Department of Building Inspection



# Certificate of Occupancy

LOCATION Lot 147 Ludlow Terrace

Issued to The Mkat Corp., 34 Preble St.

Date of Issue October 31, 1963

This is to certify that the building, premises, or part thereof, at the above location, built—~~altered~~<sup>1952</sup>  
—~~constructed~~ under Building Permit No. 62/1015, has had final inspection, has been found to conform  
substantially to requirements of Zoning Ordinance and Building Code of the City, and is hereby approved for  
occupancy or use, limited or otherwise, as indicated below.

PORTION OF BUILDING OR PREMISES

APPROVED OCCUPANCY

Entire

1-family dwelling

Limiting Conditions:

This certificate supersedes  
certificate issued

Approved:

(Date)

*Welson F. Cartwright*  
Inspector

*Albert J. Sears*  
Inspector of Buildings

CS 147

Notice: This certificate identifies lawful use of building or premises, and ought to be transferred from  
owner to owner when property changes hands. Copy will be furnished to owner or lessee for one dollar.



APPLICATION FOR AMENDMENT TO PERMIT

Amendment No. #2
Portland, Maine, July 17, 1963

PERMIT ISSUED

JUL 23 1963

CITY of PORTLAND

To the INSPECTOR OF BUILDINGS, PORTLAND, MAINE

The undersigned hereby applies for amendment to Permit No. 62/1015 pertaining to the building or structure comprised in the original application in accordance with the Laws of the State of Maine, the Building Code and Zoning Ordinance of the City of Portland, plans and specifications, if any, submitted herewith, and the following specifications:

Location Lot 147 Ludlow Terrace Within Fire Limits? Dist. No.
Owner's name and address The Minat Corp., 34 Preble St Telephone
Lessee's name and address Telephone
Contractor's name and address owners Telephone
Architect Plans filed yes No. of sheets 2
Proposed use of building Dwelling 7-17-63 No. families 1
Last use No. families
Increased cost of work Additional fee 50

Description of Proposed Work

To change style of dwelling from 1 1/2-story (Cape Cod) to Ranch style dwelling, same size.

Details of New Work permit to owner

Is any plumbing involved in this work? Is any electrical work involved in this work?
Height average grade to top of plate Height average grade to highest point of roof
Size, front depth No. stories solid or filled land? earth or rock?
Material of foundation Thickness, top bottom cellar
Material of underpinning Height Thickness
Kind of roof Rise per foot Roof covering
No. of chimneys Material of chimneys of lining
Framing lumber—Kind Dressed or full size?
Corner posts Sills Girt or ledger board? Size
Girders Size Columns under girders Size Max. on centers
Studs (outside walls and carrying partitions) 2x4-16" O. C. Bridging in every floor and flat roof span over 8 feet.
Joists and rafters: 1st floor 2nd 3rd roof
On centers: 1st floor 2nd 3rd roof
Maximum span: 1st floor 2nd 3rd roof

Approved:

The Minat Corp.
Signature of Owner by

Approved: [Signature] Inspector of Buildings

Memorandum from Department of Building Inspection, Portland, Maine

Amend.#1-Lot 147 Ludlow Terrace

Sept. 20, 1962

Mr. Mitchell Cope  
Minat Corporation  
34 Preble Street

Dear Mr. Cope:

Permit to change dwelling from a 24'x48' ranch style building to a 24'x42' Cape Cod structure as per plans, is being issued subject to the girder being either an 8x8 inch nominal size hemlock member or a 6x8 inch full size hemlock.

Very truly yours,

Gerald E. Hayberry  
Deputy Building Inspection Director

GEM:m





APPLICATION FOR AMENDMENT TO PERMIT

Amendment No. 41

Portland, Maine, September 11, 1962

PERMIT ISSUED
SEP 29 1962
CITY OF PORTLAND

To the INSPECTOR OF BUILDINGS, PORTLAND, MAINE

The undersigned hereby applies for amendment to Permit No. ... pertaining to the building or structure comprised in the original application in accordance with the Laws of the State of Maine, the Building Code and Zoning Ordinance of the City of Portland, plans and specifications, if any, submitted herewith, and the following specifications:

Location Lot 147 Ludlow Terrace Within Fire Limits? Dist. No.
Owner's name and address The Minat Corp., 34 Kneble St Telephone
Lessee's name and address Telephone
Contractor's name and address owner Telephone
Architect Plans filed yes No. of sheets 2
Proposed use of building Dwelling No. families
Last use No. families
Increased cost of work Additional fee 50 pd. 9/13/62

Description of Proposed Work

To Change size of dwelling from 24'x48' ranch to 24'x42' Cape Code 's per plans

Permit Issued with Memo

Details of New Work owner

Is any plumbing involved in this work? Is any electrical work involved in this work?
Height average grade to top of plate Height average grade to highest point of roof
Size, front depth No. stories solid or filled land? earth or rock?
Material of foundation Thickness, top bottom cellar
Material of underpinning Height Thickness
Kind of roof Rise per foot Roof covering
No. of chimneys Material of chimneys of lining
Framing lumber—Kind Dressed or full size?
Corner posts Sills Girt or ledger board? Size
Girders Size Columns under girders Size Max. on centers
Studs (outside walls and carrying partitions) 2x4-10" O. C. Bridging in every floor and flat roof span over 8 feet.
Joists and rafters: 1st floor, 2nd, 3rd, roof
On centers: 1st floor, 2nd, 3rd, roof
Maximum span: 1st floor, 2nd, 3rd, roof

Approved: M. E. G. w/ memo

The Minat Corp. Signature of Owner

Approved: Albert J. Sabin Inspector of Buildings

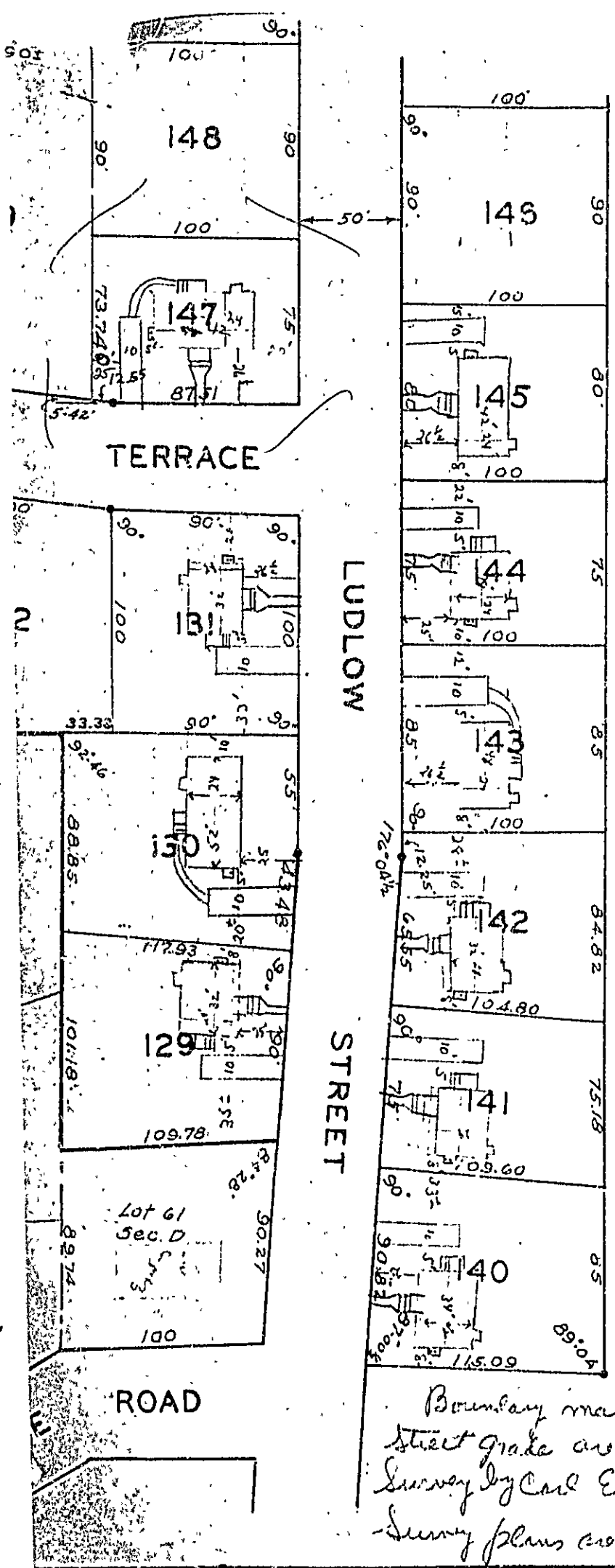

We, the members of the Planning Board  
 City of Portland, Maine, Certify our  
 Approval of this Plan, as required  
 in Chapter 90A, Sec. 61-V-A-2  
 Statutes of Maine, "Revised"

*Albert C. [Signature]*  
*Herman Burgi, Jr.*  
*[Signature]*  
*[Signature]*

Date July 11, 1962

PROPOSED DWELLING AT LONGFELLOW  
 WOOD  
 LOTS \* LUDLOW ST

16" curbs along on reconstructing lower front

No Sidewalks Required

PLAN OF PROPERTY LOCATED IN LONGFELLOW WOODS SEC. E			
Plan Maken MADE FOR Contractor Owner THE MINAT CORP.			
DATE	BOOK	PAGE	SCALE
May 1962			1" = 10'
CARL E. EMERY REGISTERED CIVIL ENGINEER			



RS RESIDENCE ZONE

APPLICATION FOR PERMIT

Class of Building or Type of Structure Third Class
Portland, Maine, August 16, 1962

PERMIT ISSUED 01013 AUG 22 1962 CITY OF PORTLAND

To the INSPECTOR OF BUILDINGS, PORTLAND, MAINE

The undersigned hereby applies for a permit to erect alter repair demolish install the following building structure equipment in accordance with the Laws of the State of Maine, the Building Code and Zoning Ordinance of the City of Portland, plans and specifications, if any, submitted herewith and the following specifications:

Location Lot 1.7 Ludlow Terrace Within Fire Limits? Dist. No.
Owner's name and address The Minat Corp. 34 Preble St. Telephone 4-8013
Lessee's name and address Telephone
Contractor's name and address owners Telephone
Architect Specifications Plans yes No. of sheets 3
Proposed use of building Dwelling No. families 1
Last use No. families
Material frame No. stories 1 Heat Style of roof Roofing
Other buildings on same lot
Estimated cost \$13,000 Fee \$ 26.00

General Description of New Work

To construct 1-story frame dwelling house 48' x 24'

It is understood that this permit does not include installation of heating apparatus which is to be taken out separately by and in the name of the heating contractor. PERMIT TO BE ISSUED TO owners

Details of New Work

Is any plumbing involved in this work? yes Is any electrical work involved in this work? yes
Is connection to be made to public sewer? yes If not, what is proposed for sewage?
Has septic tank notice been sent? Form notice sent?
Height average grade to top of plate 11' Height average grade to highest point of roof 16'
Size, front 48' depth 24' No. stories 1 solid or filled land? solid earth or rock? earth
Material of foundation concrete at least 4' below grade 10" bottom 10" collar yes
Kind of roof pitch Rise per foot 5" Roof covering Asphalt Class C Una.Lab.
No. of chimneys 1 Material of chimneys brick of lining tile Kind of heat f.h.wat fuel oil
Framing Lumber-Kind henlock Dressed or full size? dressed Corner posts 1x6 Sills Box
size Girder 8x8 Columns under girders Lally Size 3 1/2" Max. on centers 7'7"
Studs (outside walls and carrying partitions) 2x4-16" O. C. Bridging in every floor and flat roof span over 8 feet.
Joists and rafters: 1st floor 2x8 2nd 2x6 3rd roof 2x8
On centers: 1st floor 16" 2nd 24" 3rd roof 24"
Maximum span: 1st floor 12' 2nd 3rd roof

If a Garage

No. cars now accommodated on same lot, to be accommodated number commercial cars to be accommodated
Will automobile repairing be done other than minor repairs to cars habitually stored in the proposed building?

APPROVED:
G. E. G.

Miscellaneous

Will work require disturbing of any tree on a public street? no
Will there be in charge of the above work a person competent to see that the State and City requirements pertaining thereto are observed? yes
The Minat Corp.

CS 301

INSPECTION COPY

Signature of owner by:

[Handwritten signature]

7.21

NOTES

9-14-62 forms OK  
as to size & location

(10)

6-17-63 OK to issue  
in after changing  
plans to ranch

10-30-63 Final OK

Flash under sub

10-31-63 Conf. OK

X

Permit No.

62/10.05

Location: Fort 1470 - Dallas, Texas

Owner: J. P. McNeil Corp.

Date of permit: 8/22/62

Notif. closing-in

Inspn. closing-in

Final Notif. 10/28/63

Final Inspn.

Cert. of Occupancy issued 11/16/63

Staking Out Notice

Form Check Notice 9/14/62

sent to Health Dept  
from Health Dept

10/25

Memorandum from Department of Building Inspection, Portland, Maine

AP - Lot 147 Ludlow Terrace

October 2, 1963

Mrs. Edna Wahl,  
10 Galvin Street

✓ cc to: Starling Grant  
5 Ivy Place  
Falmouth, Maine

Dear Mrs. Wahl:

Permit to construct a one-story detached single car frame garage 14'x22' at the above location is being issued to your contractor as follows:

1. A permit cannot be issued in the future if it is desired to rigidly connect the garage to the dwelling by a breezeway or otherwise if the dwelling has a foundation below frost whereas the garage will rest on a concrete slab that is subject to frost action.

Very truly yours,

Gerald E. Mayberry  
Deputy Director of  
Building Inspection

GEH/h

STATEMENT ACCOMPANYING APPLICATION FOR BUILDING PERMIT

for 1-car garage

Date 9-30-63

at Lot 147 Ludlow Terrace

1. In whose name is the title of the property now recorded? Edna Wahl
2. Are the boundaries of the property in the vicinity of the proposed work shown clearly on the ground, and how? yes-stakes
3. Is the outline of the proposed work now staked out upon the ground? yes  
If not, will you notify the Inspection Office when the work is staked out and before any of the work is commenced? \_\_\_\_\_
4. What is to be maximum projection or overhang of eaves or drip? 8"
5. Do you assume full responsibility for the correctness of the location plan or statement of location filed with this application, and does it show the complete outline of the proposed work on the ground, including bay windows, porches and other projections? yes
6. Do you assume full responsibility for the correctness of all statements in the application concerning the sizes, design and use of the proposed building? yes
7. Do you understand in case changes are proposed in the location of the work or in any of the details specified in the application that a revised plan and application must be submitted to this office before the changes are made? \_\_\_\_\_

Statement Grant

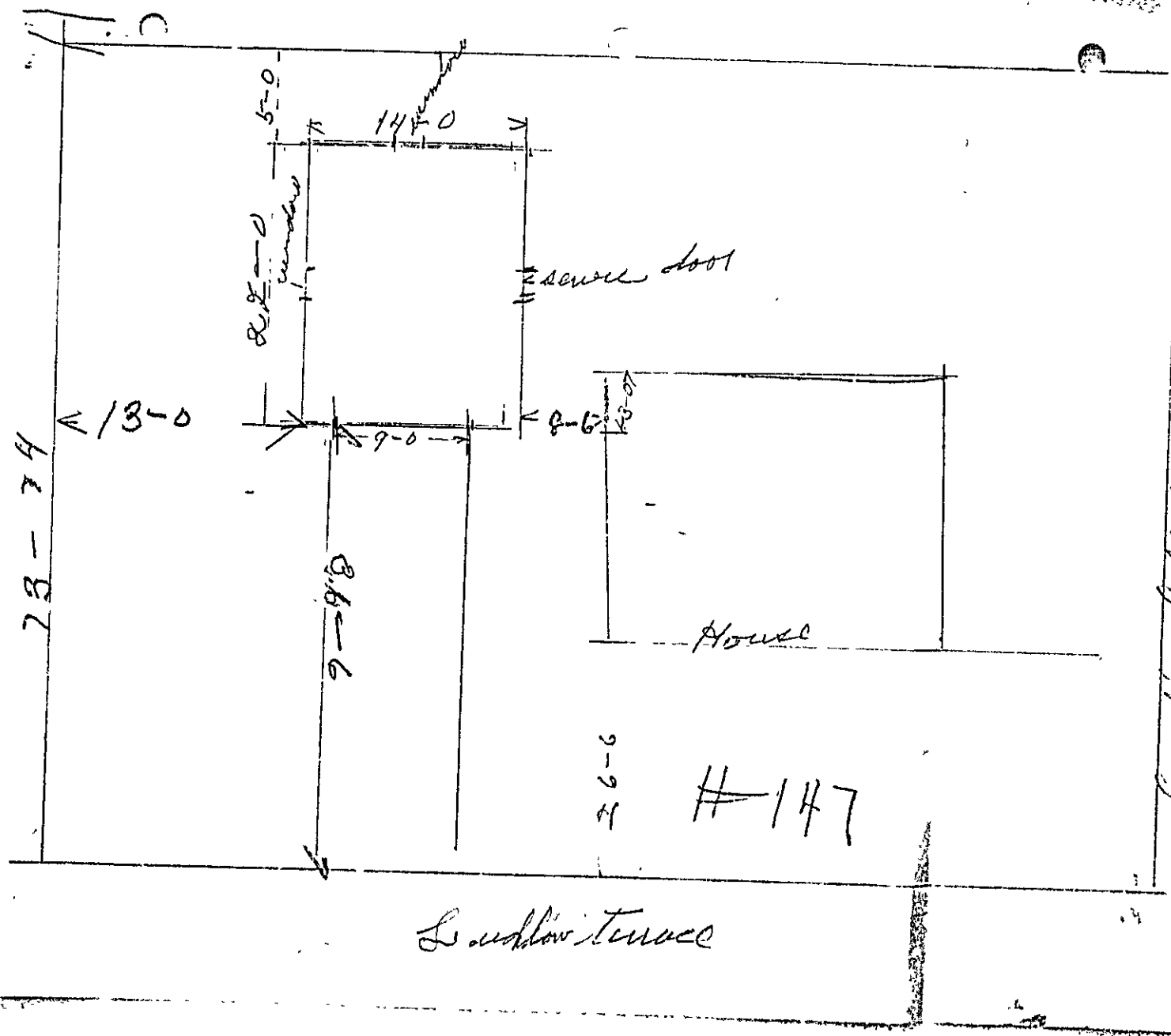



R3 RESIDENCE ZONE

# APPLICATION FOR PERMIT

Class of Building or Type of Structure Third Class  
Portland, Maine, September 30, 1963

PERMIT ISSUED

OCT 2 1963 01272

CITY of PORTLAND

To the INSPECTOR OF BUILDINGS, PORTLAND, MAINE

The undersigned hereby applies for a permit to erect alter repair demolish install the following building structure equipment in accordance with the Laws of the State of Maine, the Building Code and Zoning Ordinance of the City of Portland, plans and specifications, if any, submitted herewith and the following specifications:

Location Lot 147 Ludlow Terrace Within Fire Limits? \_\_\_\_\_ Dist. No. \_\_\_\_\_  
 Owner's name and address Edna Wahl, 10 Galvin St. Telephone \_\_\_\_\_  
 Lessee's name and address \_\_\_\_\_ Telephone \_\_\_\_\_  
 Contractor's name and address Sterling Grant, 5 Ivy Place Falmouth Me. Telephone 781-3209  
 Architect \_\_\_\_\_ Specifications \_\_\_\_\_ Plans yes No. of sheets 1  
 Proposed use of building Garage No. families \_\_\_\_\_  
 Last use \_\_\_\_\_ No. families \_\_\_\_\_  
 Material frame No. stories 1 Heat \_\_\_\_\_ Style of roof \_\_\_\_\_ Roofing \_\_\_\_\_  
 Other buildings on same lot dwelling  
 Estimated cost \$ 1200.00 Fee \$ 6.00

### General Description of New Work

To construct 1-car frame garage 14' x 22'.

Garage door opening-9' x 7'  
Header-4x6  
Gable end.

Permit Issued with Memo

It is understood that this permit does not include installation of heating apparatus which is to be taken out separately by and in the name of the heating contractor. **PERMIT TO BE ISSUED TO** contractor

### Details of New Work

Is any plumbing involved in this work? \_\_\_\_\_ Is any electrical work involved in this work? \_\_\_\_\_  
 Height average grade to top of plate 8' Height average grade to highest point of roof 13'  
 Size, front 14' depth 22' No. stories 1 solid or filled land? solid earth or rock? earth  
 Material of foundation concrete slab Thickness, top \_\_\_\_\_ bottom \_\_\_\_\_ cellar \_\_\_\_\_  
 Material of underpinning \_\_\_\_\_ Height \_\_\_\_\_ Thickness \_\_\_\_\_  
 Kind of roof pitch Rise per foot 6" Roof covering Asphalt Class C Und Label.  
 No. of chimneys \_\_\_\_\_ Material of chimneys \_\_\_\_\_ of lining \_\_\_\_\_ Kind of heat \_\_\_\_\_ fuel \_\_\_\_\_  
 Framing lumber—Kind hemlock Dressed or full size? dressed  
 Corner posts 4x6 Sills 4x4 Girt or ledger board? \_\_\_\_\_ Size \_\_\_\_\_  
 Girders \_\_\_\_\_ Size \_\_\_\_\_ Columns under girders \_\_\_\_\_ Size \_\_\_\_\_ Max. on centers \_\_\_\_\_  
 Studs (outside walls and carrying partitions) 2x4-24" O. C. Bridging in every floor and flat roof span over 3 feet.  
 Joists and rafters: 1st floor concrete, 2nd \_\_\_\_\_, 3rd \_\_\_\_\_, roof 2x6  
 On centers: 1st floor \_\_\_\_\_, 2nd \_\_\_\_\_, 3rd \_\_\_\_\_, roof 24"  
 Maximum span: 1st floor \_\_\_\_\_, 2nd \_\_\_\_\_, 3rd \_\_\_\_\_, roof 9'  
 If one story building with masonry walls, thickness of walls? \_\_\_\_\_ height? \_\_\_\_\_

### If a Garage

No. cars now accommodated on same lot 0, to be accommodated 1 number commercial cars to be accommodated none  
 Will automobile repairing be done other than minor repairs to cars habitually stored in the proposed building? no

APPROVED: M. E. W. w/ memo

### Miscellaneous

Will work require disturbing of any tree on a public street? no  
 Will there be in charge of the above work a person competent to see that the State and City requirements pertaining thereto are observed? yes

Edna Wahl  
Sterling Grant

INSPECTION COPY

Signature of owner by: Sterling Grant

9.11



NOTES

9-31-43

Stake out OK

SP

10-31-63 Completed

X

Permit No. 63/1272  
 Location 2414 10<sup>th</sup> Avenue  
 Owner E. Ross Halls  
 Date of permit 10/2/43  
 Notif. closing-in  
 Inspn. closing-in  
 Final Notif.  
 Final Inspn.  
 Cert. of Occupancy issued

10-28



FILL IN AND SIGN WITH INK

APPLICATION FOR PERMIT FOR HEATING, COOKING OR POWER EQUIPMENT

December 26, 1962

Portland, Maine,

PERMIT ISSUED

01775  
DEC 27 1962

CITY OF PORTLAND

To the INSPECTOR OF BUILDINGS, PORTLAND, ME.

The undersigned hereby applies for a permit to install the following heating, cooking or power equipment in accordance with the Laws of Maine, the Building Code of the City of Portland, and the following specifications:

Location Lot 147 Ludlow Terrace Use of Building Dwelling No. Stories 1 New Building Existing  
Name and address of owner of appliance The Minat Corp. 34 Preble St.  
Installer's name and address Pallotta Oil Company 112 Exchange St. Telephone

General Description of Work

To install Forced hot water heating system and oil burning equipment.

IF HEATER, OR POWER BOILER

Location of appliance Basement Any burnable material in floor surface or beneath? none  
If so, how protected? Kind of fuel? oil  
Minimum distance to burnable material, from top of appliance or casing top of furnace 3'  
From top of smoke pipe 20" From front of appliance over 4" From sides or back of appliance over 3"  
Size of chimney flue 8x8 Other connections to same flue none  
If gas fired, how vented? Rated maximum demand per hour  
Will sufficient fresh air be supplied to the appliance to insure proper and safe combustion? yes

IF OIL BURNER

Name and type of burner Delco-gunttype Labelled by underwriters' laboratories? yes  
Will operator be always in attendance? Does oil supply line feed from top or bottom of tank? bottom  
Type of floor beneath burner concrete Size of vent pipe 1 1/2"  
Location of oil storage basement Number and capacity of tanks 275 gal.  
Low water shut off Make No.  
Will all tanks be more than five feet from any flame? yes How many tanks enclosed?  
Total capacity of any existing storage tanks for furnace burners

IF COOKING APPLIANCE

Location of appliance Any burnable material in floor surface or beneath?  
If so, how protected? Height of Legs, if any  
Skirting at bottom of appliance? Distance to combustible material from top of appliance?  
From front of appliance From sides and back From top of smokepipe  
Size of chimney flue Other connections to same flue  
Is hood to be provided? If so, how vented? Forced or gravity?  
If gas fired, how vented? Rated maximum demand per hour

MISCELLANEOUS EQUIPMENT OR SPECIAL INFORMATION

Amount of fee enclosed? 2.00 (\$2.00 for one heater, etc., \$1.00 additional for each additional heater, etc., in same building at same time.)

APPROVED:

G.K. 12-27-62 J.P.

Will there be in charge of the above work a person competent to see that the State and City requirements pertaining thereto are observed? yes

Pallotta Oil Company

Signature of Installer

by: Joseph Pallotta Jr.

CS 300

INSPECTION COPY

7M

Permit No. 62/1915

Location Lot 147 Field Landman

Owner The Stewart Corp.

Date of permit 12/27/62

Approved \_\_\_\_\_

**NOTES**

1	Full	_____
2	Ver	_____
3	RD	_____
4	1/2	_____
5	_____	_____
6	_____	_____
7	_____	_____
8	_____	_____
9	_____	_____
10	_____	_____
11	_____	_____
12	_____	_____
13	_____	_____
14	_____	_____
15	_____	_____
16	_____	_____
17	_____	_____
18	_____	_____
19	_____	_____
20	_____	_____
21	_____	_____
22	_____	_____
23	_____	_____
24	_____	_____
25	_____	_____
26	_____	_____
27	_____	_____
28	_____	_____
29	_____	_____
30	_____	_____

10-31-63 Completed

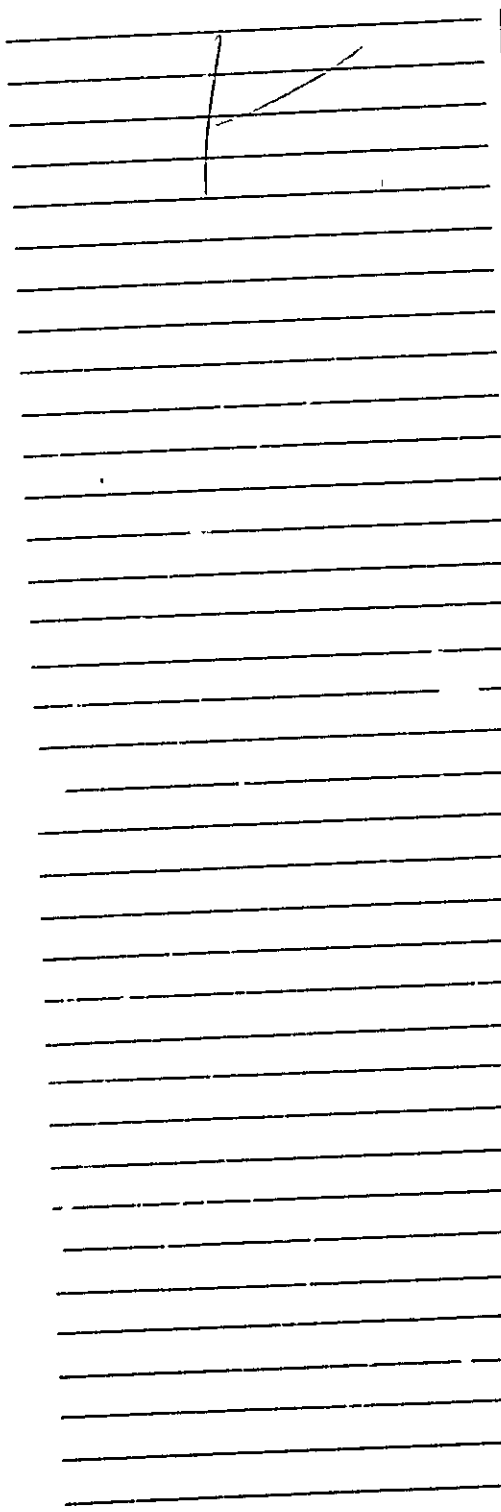
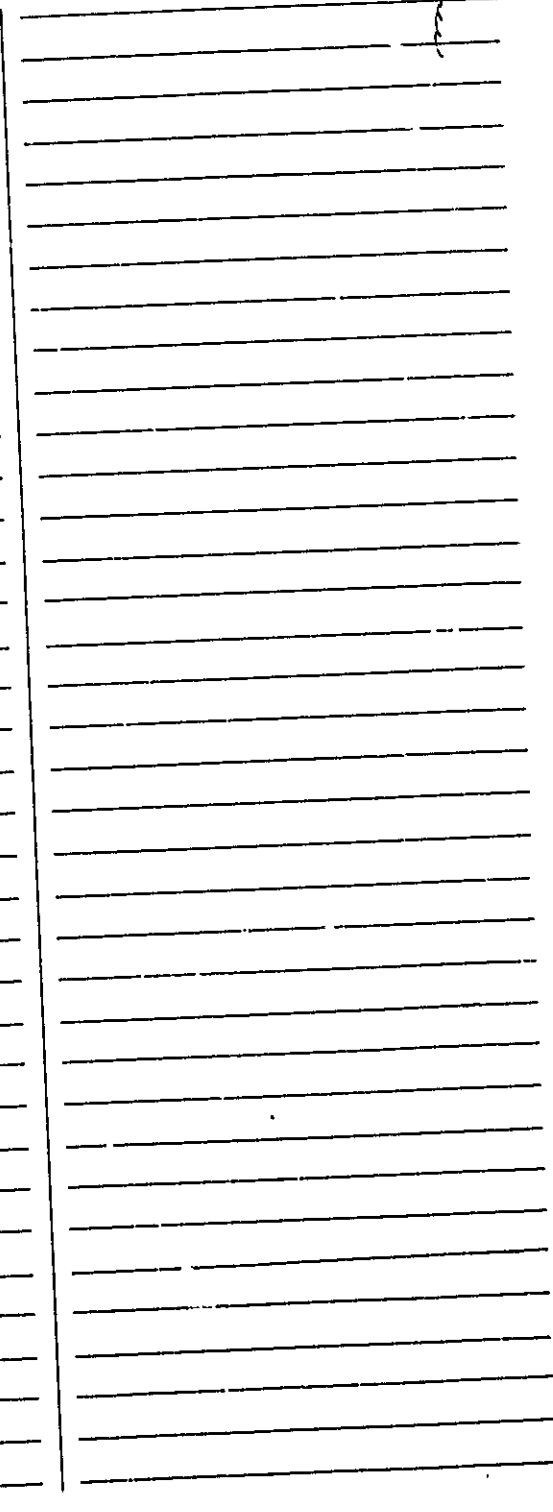
	
--	---

B

APPLICATION FOR PERMIT

PERMIT ISSUED

B.O.C.A. USE GROUP .....

SEP 11 1986

B.O.C.A. TYPE OF CONSTRUCTION .....

1213

ZONING LOCATION .....

PORTLAND, MAINE Sept. 8, 1986

City Of Portland

To the CHIEF OF BUILDING & INSPECTION SERVICES, PORTLAND, MAINE

The undersigned hereby applies for a permit to erect, alter, repair, demolish, move or install the following building, structure, equipment or change use in accordance with the Laws of the State of Maine, the Portland B.O.C.A. Building Code and Zoning Ordinance of the City of Portland with plans and specifications, if any, submitted herewith and the following specifications:

LOCATION 5 Ludlow Terrace Fire District #1 [ ] #2 [ ]

1. Owner's name and address Susan & Ernest Horne - 8840 Telephone 774-3648

2. Lessee's name and address Telephone

3. Contractor's name and address OWNERS Telephone

Proposed use of building dwelling No. of stories 1

Last use same No. families

Material No. stories Heat Style of roof Roofing

Other buildings on same lot

Estimated contractual cost \$ 450,000

FIELD INSPECTOR—Mr. Appeal Fees \$

@ 775-5451

Base Fee 25.00

Late Fee

TOTAL \$

To install bulk head on rear of dwelling as per plans, 1 sheet of plans.

Statement of Special Conditions

NOTE TO APPLICANT: Separate permits are required by the installers and subcontractors of heating, plumbing, electrical and mechanicals.

DETAILS OF NEW WORK

Is any plumbing involved in this work? Is any electrical work involved in this work?
Is connection to be made to public sewer? If not, what is proposed for sewage?
Has septic tank notice been sent? Form notice sent?
Height average grade to top of plate Height average grade or highest point of roof
Size, front depth No. stories solid or filled land? earth or rock?
Material of foundation Thickness, top bottom cellar
Kind of roof Rise per foot Roof covering
No. of chimneys Material of chimneys of lining Kind of heat fuel
Framing Lumber—Kind Dressed or full size? Corner posts Sills
Size Girder Columns under girders Size Max. on centers
Studs (outside wall and carrying partitions) 2x4-16" O. C. Bridging in every floor and flat roof span over 8 feet.
Joists and rafters 1st floor 2nd 3rd roof
On centers. 1st floor 2nd 3rd roof
Maximum span 1st floor 2nd 3rd roof
If one story building with masonry walls, thickness of walls? height?

IF A GARAGE

No. cars now accommodated on same lot to be accommodated number commercial cars to be accommodated
Will automobile repairing be done other than minor repairs to cars habitually stored in the proposed building?

APPROVALS BY DATE

BUILDING INSPECTION—PLAN EXAMINER

ZONING:

BUILDING CODE:

Fire Dept.:

Health Dept.:

Others:

MISCELLANEOUS

Will work require disturbing of any tree on a public street?

Will there be in charge of the above work a person competent to see that the State and City requirements pertaining thereto are observed?

Signature of Applicant Susan Horne Phone # 774-6445

Type Name of applicant [ ] 2 [ ] 3 [ ] 4 [ ]

Other and Ad

FIELD INSPECTOR'S COPY

APPLICANT'S COPY

OFFICE FILE COPY

APPLICATION FOR PERMIT

PERMIT ISSUED

B.O.C.A. USE GROUP .....

B.O.C.A. TYPE OF CONSTRUCTION .....

01213

SEP 11 1968

ZONING LOCATION ..... PORTLAND, MAINE Sept. 8, 1968 City Of Portland

To the CHIEF OF BUILDING & INSPECTION SERVICES, PORTLAND, MAINE

The undersigned hereby applies for a permit to erect, alter, repair, demolish, move or install the following building, structure, equipment or change use in accordance with the Laws of the State of Maine, the Portland B.O.C.A. Building Code and Zoning Ordinance of the City of Portland with plans and specifications, if any, submitted herewith and the following specifications:

LOCATION .... 5 Ludlow Terrace - 04102

- 1. Owner's name and address Susan & Ernest Horne - same. Fire District #1 [ ] #2 [ ] Telephone 774-3648
2. Lessee's name and address
3. Contractor's name and address Owners. Telephone

Proposed use of building dwelling No. of sheets 1
Last use same No. families
Material No. stories Heat Style of roof Roofing

Other buildings on same lot
Estimated contractual cost \$ 450,00.

FIELD INSPECTOR - Mr. @ 775-5451

Appeal Fees \$
Base Fee 25.00
Late Fee
TOTAL \$

To install bulk head on rear of dwelling as per plans. 1 sheet of plans.

Stamp of Special Conditions

NOTE TO APPLICANT: Separate permits are required by the installers and subcontractors of heating, plumbing, electrical and mechanicals.

DETAILS OF NEW WORK

Is any plumbing involved in this work? Is any electrical work involved in this work?
Is connection to be made to public sewer? If not, what is proposed for sewage?
Has septic tank notice been sent? Form notice sent?
Height average grade to top of plate Height average grade to highest point of roof
Size, front depth No. stories solid or filled land? earth or rock?
Material of foundation Thickness, top bottom cellar
Kind of roof Rise per foot Roof covering
No. of chimney Material of chimneys of lining Kind of heat fuel
Framing Lumber - Kind Dressed or full size? Corner posts Sills
Size Girder Columns under girders Size Max. on centers
Studs (outside walls and carrying partitions) 2x4-16" O. C. Bridging in every floor and flat roof span over 8 feet.
Joists and rafters: 1st floor, 2nd, 3rd, roof
On centers: 1st floor, 2nd, 3rd, roof
Maximum span: 1st floor, 2nd, 3rd, roof
If one story building with masonry walls, thickness of walls? height?

IF A GARAGE

No. cars now accommodated on same lot, to be accommodated number commercial cars to be accommodated
Will automobile repairing be done other than minor repairs to cars habitually stored in the proposed building?

APPROVALS BY: DATE
BUILDING INSPECTION - PLAN EXAMINER
ZONING:
BUILDING CODE:
Fire Dept.:
Health Dept.:
Others:

MISCELLANEOUS
Will work require disturbing of any tree on a public street?
Will there be in charge of the above work a person competent to see that the State and City requirements pertaining thereto are observed?

Signature of Applicant Susan Horne Phone # 774-6445

Type Name of above Susan Horne 1 [ ] 2 [ ] 3 [ ] 4 [ ]
Other and Address

12 Mr. Carroll

FIELD INSPECTOR'S COPY

APPLICANT'S COPY

OFFICE FILE COPY

NOTES

Permit No. 86/1013  
 Location 5/12/10 - 13  
 Owner 9-8-86  
 Date of permit 9-11-84  
 Approved \_\_\_\_\_  
 Dwelling Subsidiary  
 Garage \_\_\_\_\_  
 Vocation \_\_\_\_\_

A large rectangular area containing numerous horizontal lines for writing notes, divided into two columns by a vertical line. The left column is approximately 18 lines wide, and the right column is approximately 22 lines wide.

APPLICATION FOR PERMIT

PERMIT ISSUED

B.O.C.A. USE GROUP

B.O.C.A. TYPE OF CONSTRUCTION

01213

SEP 11 1986

ZONING LOCATION

PORTLAND, MAINE

Sept. 8, 1986

City of Portland

To the CHIEF OF BUILDING & INSPECTION SERVICES, PORTLAND, MAINE

The undersigned hereby applies for a permit to erect, alter, repair, demolish, move or install the following building, structure, equipment or change use in accordance with the Laws of the State of Maine, the Portland B.O.C.A. Building Code and Zoning Ordinance of the City of Portland with plans and specifications, if any, submitted herewith and the following specifications:

LOCATION .... 5 Ludlow Terrace - 04102

- 1. Owner's name and address Susan & Ernest Horne - same
2. Lessee's name and address
3. Contractor's name and address Owners

Proposed use of building dwelling
Last use same
Material No. stories Heat Style of roof
Other buildings on same lot
Estimated contractual cost \$ 450,00

FIELD INSPECTOR—Mr. @ '75-5451

Appeal Fees \$
Base Fee 25.00
Late Fee
TOTAL \$

To install bulk head on rear of dwelling as per plans. 1 sheet of plans.

Stamp of Special Conditions

NOTE TO APPLICANT: Separate permits are required by the installers and subcontractors of heating, plumbing, electrical and mechanicals.

DETAILS OF NEW WORK

- Is any plumbing involved in this work?
Is any electrical work involved in this work?
Is connection to be made to public sewer?
Has septic tank notice been sent?
Height average grade to top of plate
Size, front depth
Material of foundation
Kind of roof
No. of chimneys
Framing Lumber—Kind
Size Girder
Studs (outside walls and carrying partitions)
Joists and rafters
On centers
Maximum span

IF A GARAGE

- No. cars now accommodated on same lot
Will automobile repairing be done other than minor repairs to cars habitually stored in the proposed building?

APPROVALS BY: BUILDING INSPECTION—PLAN EXAMINER
ZONING:
BUILDING CODE:
Fire Dept.:
Health Dept.:
Others:

DATE

MISCELLANEOUS

- Will work require disturbing of any tree on a public street?
Will there be in charge of the above work a person competent to see that the State and City requirements pertaining thereto are observed?

Signature of Applicant Susan Horne Phone # 774-6445

Type Name of above Susan Horne

Other and Address

FIELD INSPECTOR'S COPY APPLICANT'S COPY OFFICE FILE COPY
121 Mr. Carroll

Permit No

86/1213

Location

5 - *Junellor* *Spence*

Owner

9-8-86

Date of permit

9-11-86

Approved

Dwelling

*Suberland*

Garage

Alteration

NOTES

Handwritten notes area with horizontal lines.

Large empty lined area for notes on the left side of the page.

Large empty lined area for notes on the right side of the page.