

847-ELIGHTON AVE

APPLICATION FOR PERMIT

PERMIT NO. 1
MAR 27 1984
CITY OF PORTLAND

B.O.C.A. USE GROUP 20239

B.O.C.A. TYPE OF CONSTRUCTION

ZONING LOCATION PORTLAND, MAINE March 26, 1984

To the CHIEF OF BUILDING & INSPECTION SERVICES, PORTLAND, MAINE

The undersigned hereby applies for a permit to erect, alter, repair, demolish, move or install the following building, structure, equipment or change use in accordance with the Laws of the State of Maine, the Portland B.O.C.A. Building Code and Zoning Ordinance of the City of Portland with plans and specification, if any, submitted herewith and the following specifications:

LOCATION 847 Brighton Avenue Fire District #1 , #2

1. Owner's name and address The Glenwood Square Baptist Church - 300 Telephone: 772-5916

2. Lessee's name and address Rev. David Cassens Telephone: 772-5916

3. Contractor's name and address Skip Willis - Data General - 80 Eisenhower Drive, Portland, Me. 04102 Telephone: 234-9701

Proposed use of building Educational & worship & Day Care No. of sheets

Last use None No. families

Material No. stories Heat Style of roof Roofing

Other buildings on same lot

Estimated contractual cost \$ 1,000.00

FIELD INSPECTOR—Mr. @ 775-5451

Removing partitions, as per floor plan.

Appeal Fees \$
Base Fee
Late Fee
TOTAL \$ 15.00

ISSUE PERMIT TO BRIGHTON AVENUE 04102

Stamp of Special Conditions

NOTE TO APPLICANT: Separate permits are required by the installers and subcontractors of heating, plumbing, electrical and mechanicals.

DETAILS OF NEW WORK

Is any plumbing involved in this work? Is any electrical work involved in this work?
Is connection to be made to public sewer? If not, what is proposed for sewage?
Has septic tank notice been sent? Form notice sent?
Height average grade to top of plate Height average grade to highest point of roof
Size, front depth No. stories solid or filled land? earth or rock?
Material of foundation Thickness, top bottom cellar
Kind of roof Rise per foot Roof covering
No. of chimneys Material of chimneys of lining Kind of heat fuel
Framing Lumber—Kind Dressed or full size? Corner posts Sills
Size Girder Columns under girders Size Max. on centers
Studs (outside walls and carrying partitions) 2x4-16" O. C. Bridging in every floor and flat roof span over 3 feet.
Joists and rafters: 1st floor 2nd 3rd roof
On centers: 1st floor 2nd 3rd roof
Maximum span: 1st floor 2nd 3rd roof
If one story building with masonry walls, thickness of walls? height?

IF A GARAGE

No. cars now accommodated on same lot, to be accommodated number commercial cars to be accommodated
Will automobile repairing be done other than minor repairs to cars habitually stored in the proposed building?

APPROVALS BY: DATE
BUILDING INSPECTION—PLAN EXAMINER
ZONING:
BUILDING CODE:
Fire Dept.:
Health Dept.:
Others:

MISCELLANEOUS
Will work require disturbing of any tree on a public street?
Will there be in charge of the above work a person competent to see that the State and City requirements pertaining thereto are observed?

Signature of Applicant Phone #

Type Name of above 2 3 4

Other
and Address

FIELD INSPECTOR'S COPY

APPLICANT'S COPY

OFFICE FILE COPY



APPLICATION FOR PERMIT
DEPARTMENT OF BUILDING INSPECTIONS SERVICES
ELECTRICAL INSTALLATIONS

Date Sept. 5, 1985
 Receipt and Permit number 04286

I, the CHIEF ELECTRICAL INSPECTOR, Portland, Maine:
 The undersigned hereby applies for a permit to make electrical installations in accordance with the laws of
 the City of Portland, the Portland Electrical Ordinance, the National Electrical Code and the following specifications:

NATURE OF WORK: 847 Brighton Avenue
 OWNER'S NAME: Glenwood Sq. Baptist Church ADDRESS: _____

RECEPTACLES: _____ FEES
 Receptacles 44 Switches 12 Plugmold _____ TOTAL 56 5.00

LUMINAIRES: (number of)
 Incandescent _____ Fluorescent _____ (not strip) TOTAL 55 7.50
 Strip Fluorescent _____ ft.

SERVICES:
 Overhead _____ Underground _____ Temporary _____ TOTAL amperes 100 .. 2.00
 _____ .50

MOTORS: (number of) 1
 MOTORS: (number of)
 Fractional
 1 HP or over

RESIDENTIAL HEATING:
 Oil or Gas (number of units)
 Electric (number of rooms)

COMMERCIAL OR INDUSTRIAL HEATING:
 Oil or Gas (by a main boiler)
 Oil or Gas (by separate units)
 Electric Under 20 kws _____ Over 20 kws x 10.00

APPLIANCES: (number of)
 Ranges _____ Water Heaters _____
 Cook Tops _____ Disposals _____
 Wall Ovens _____ Dishwashers _____
 Dryers _____ Compactors _____
 Fans _____ Others (denote) _____

OTHER: (number of)
 Branch Panels _____
 Transformers _____
 Air Conditioners Central Unit _____
 Separate Units (windows) _____
 Signs 20 sq. ft. and under _____
 Over 20 sq. ft. _____
 Swimming Pools Above Ground _____
 In Ground _____
 Fire/Burglar Alarms Residential _____
 Commercial _____
 Heavy Duty Outlets, 220 Volt (such as welders) 30 amps and under _____
 over 30 amps _____
 Circus, Fairs, etc. _____
 Alterations to wires _____
 Repairs after fire _____
 Emergency Lights, battery # 2 1.00
 Emergency Generators _____

FOR ADDITIONAL WORK NOT ON ORIGINAL PERMIT INSTALLATION FEE DUE: _____
 FOR REMOVAL OF A "STOP ORDER" (304-16.b) DOUBLE FEE DUE: _____
 TOTAL AMOUNT DUE: 27.00

INSPECTION:
 Will be ready on _____, 19__; or Will Call at _____
 CONTRACTOR'S NAME: Vachon Electric
 ADDRESS: PO Box 272 Sanford, ME 04073
 TEL.: 324-1322
 MASTER LICENSE NO.: 04721 SIGNATURE OF CONTRACTOR: Jouett Vachon
 LIMITED LICENSE NO.: _____

INSPECTOR'S COPY --- WHITE
 OFFICE COPY --- CANARY
 CONTRACTOR'S COPY --- GREEN

ELECTRICAL INSTALLATIONS —

Permit Number 84286

Location 847 Brighton Ave.

Owner Shenandoah Sq. Baptist Ch.

Date of Permit 9-5-85

Final Inspector 1-30-86

By Inspector W. Libby

Permit Application Register Page No. 84

INSPECTIONS: Service _____ by Libby

Service called in _____

Closing-in 10-22-85 by Libby

PROGRESS INSPECTIONS: 1-11-85 _____ 1 _____

10-15-85 _____ 1 _____

10-16-85 _____ 1 _____

12-3-85 _____ 1 _____

1-30-86 _____ 1 _____

_____ 1 _____

_____ 1 _____

CODE
COMPLIANCE
COMPLETED
DATE 1-30-86

DATE:

REMARKS:

Change wire in sanctuary to fuse.

Removing these partitions

installing 17' 12" I beam
26 lb/ft

installing 14' 15" I beam
19 lb/ft

To support weight load

847 Brighton ave.

RECEIVED
MAR 26 1984
DEPT. OF BLDG. Insp.
CITY OF PORTLAND

32

104

140 cop. 119. nos.

7

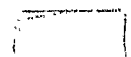
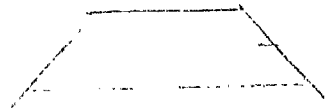
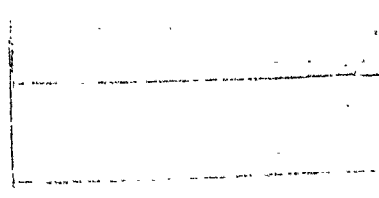
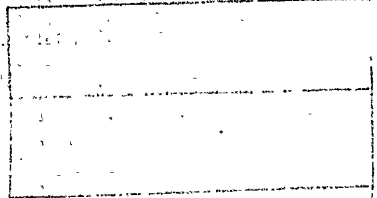
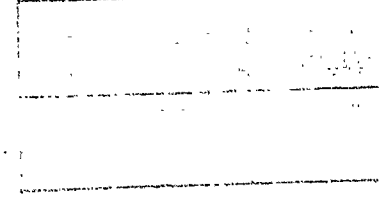
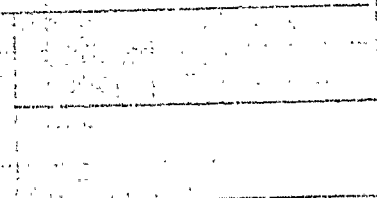
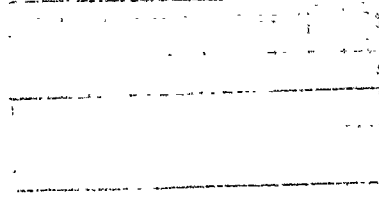
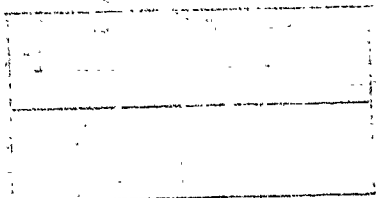
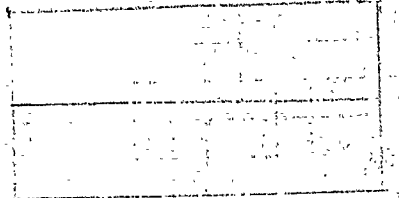
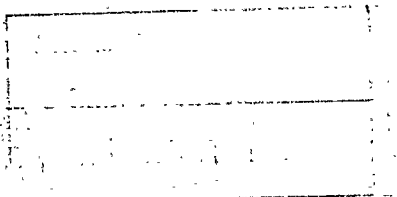

R.P.

01

ISSUED

APPLICATION FOR PERMIT

MAK 27 1984

B.O.C.A. USE GROUP 0239
B.O.C.A. TYPE OF CONSTRUCTION
ZONING LOCATION : R-3 PORTLAND, MAINE March 26, 1984

CITY of PORTLAND

To the CHIEF OF BUILDING & INSPECTION SERVICES, PORTLAND, MAINE

The undersigned hereby applies for a permit to erect, alter, repair, demolish, move or install the following building, structure, equipment or change use in accordance with the Laws of the State of Maine, the Portland B.O.C.A. Building Code and Zoning Ordinance of the City of Portland with plans and specifications, if any, submitted herewith and the following specifications:

LOCATION 847 Brighton Avenue Fire District #1 [] #2 []
1. Owner's name and address The Glenwood Square Baptist Church - same Telephone 772-5918
2. Lessee's name and address c/o Rev. David Cassens Telephone Dr. West, Me. 04092
3. Contractor's name and address Skip Willis - Data General - 80 Eisenhower Telephone 854-9701
Proposed use of building Educational & worship & Day Care No. of sheets
Last use same No. families
Material No stories Heat Style of roof Roofing
Other buildings on same lot
Estimated contractual cost \$ 1,000.00
FIELD INSPECTOR - Mr. Carroll @ 775-5451
Appeal Fees \$
Base Fee
Late Fee
TOTAL \$ 15.00

Removing partitions, as per floor plan.

Stamp of Special Conditions

ISSUE PERMIT TO BRIGHTON AVENUE 04102

NOTE TO APPLICANT: Separate permits are required by the installers and subcontractors of heating, plumbing, electrical and mechanical.

DETAILS OF NEW WORK

Is any plumbing involved in this work? ..no..... Is any electrical work involved in this work? ..x.....
Is connection to be made to public sewer? If not, what is proposed for sewage?
Has septic tank notice been sent? Form notice sent?
Height average grade to top of plate Height average grade to highest point of roof
Size front depth No. stories solid or filled land? earth or rock?
Material of foundation Thickness, top bottom cellar
Kind of roof Rise per foot Roof covering
No. of chimneys Material of chimneys of lining Kind of heat fuel
Framing Lumber--Kind Dressed or full size? Corner posts Sills
Size Girder Columns under girders Size Max. on centers
Studs (outside walls and carrying partitions) 2x4-16" O. C. Bridging in every floor and flat roof span over 8 feet
Joists and rafters: 1st floor 2nd 3rd roof
On centers: 1st floor 2nd 3rd roof
Maximum span: 1st floor 2nd 3rd roof
If one story building with masonry walls, thickness of walls? height?

IF A GARAGE

No. cars now accommodated on same lot to be accommodated number commercial cars to be accommodated
Will automobile repairing be done other than minor repairs to cars habitually stored in the proposed building?

APPROVALS BY: DATE
BUILDING INSPECTION - PLAN EXAMINER
ZONING: D.K. M.S.T.
BUILDING CODE:
Fire Dept.:
Health Dept.:
Others:

MISCELLANEOUS
Will work require disturbing of any tree or a public street? no...
Will there be in charge of the above work a person competent to see that the State and City requirements pertaining thereto are observed? yes...
Signature of Applicant Rev. David Cassens Phone #
Type Name of above Rev. David Cassens [X] 2 [] 3 [] 4 []
Other and Address

Handwritten signature/initials

~~CONFIDENTIAL~~

NOTES

Record No.

Location *8417 Bayside Ave*

Owner

Date of Permit

Approved

Inspector

Range

Altitude

[Lined area for notes, partially crossed out with a large 'X']

[Large lined area for notes, separated by a vertical line]