

REPAIR INSPECTION FORM

Portland High School Repair Project

Project Team Member: P&G _____ WJE _____ Sheet 1 of 1

Room Number on Plan: 2111 Building Room Number: OFFICE

Repair Designation/Description: NO WORK REQUIRED

Engineering Sketches / Calculations Reference: _____

Contractor: _____

INSPECTION RECORD

Repair Start Date: _____ / _____ / _____ By: _____

Intermediate Inspections:

Date	T	By	Comment/Photos

OFFICE INSPECTION
JAN 23 1995

Repair Completion Date: _____ By: _____

Final Sign Off: P&G 1-20-95 WJE 1-20-95 City of Portland 1-20-95

WJE 942564
WJE 1410

REPAIR INSPECTION FORM

Portland High School Repair Project

Project Team Member: P&G _____ WJE _____ Sheet 1 of 1

Room Number on Plan: 2112 Building Room Number: OFFICE

Repair Designation/Description: FIRESTOP HOLE

Engineering Sketches / Calculations Reference: _____

Contractor: _____

INSPECTION RECORD

Repair Start Date: _____ / _____ / _____ By: _____

Intermediate Inspections:

Date	Time	By	Comment/Photos
1-20-95	2:10	DLP	FIRESTOP COMPLETE

RETIRED AFTER INSPECTION
JAN 23 1995
M. R. F. W. B. L.

Repair Completion Date: 1 / 20 / 95 By: DLP

Final Sign Off: DLP 1-20-95 / WJE 1-20-95 / DLP 1-20-95

WJE 942566
WJE 1116

P&G WJE City of Portland

REPAIR INSPECTION FORM

Portland High School Repair Project

Project Team Member: P&G _____ WJE _____ Sheet 1 of 1

Room Number on Plan: 2113 Building Room Number: OFFICE

Repair Designation/Description: NO WORK REQUIRED

Engineering Sketches / Calculations Reference: _____

Contractor: _____

INSPECTION RECORD

Repair Start Date: _____ / _____ / _____ By: _____

Intermediate Inspections:

Date	Time	By	Comment/Photos

DEPT OF BUILDING INSPECTION
JAN 23 1995

Repair Completion Date: _____ / _____ / _____ By: _____

Final Sign Off: DVP 1-20-95 / J. [Signature] 1-20-95 / [Signature] 1-20-95
P&G WJE City of Portland

WJE 942566
WJE/INIA

REPAIR INSPECTION FORM

Portland High School Repair Project

Project Team Member: P&G WJE _____ Sheet 1 of 1

Room Number on Plan: 2114 Building Room Number: OFFICE

Repair Designation/Description: TASK: GUT DUCT OPENING

Engineering Sketches / Calculations Reference: _____

Contractor: C.M. C.M.N.O

INSPECTION RECORD

Repair Start Date: _____ / _____ / _____ By: _____

Intermediate Inspections:

Date	Time	By	Comment/Photos

RECEIVED INSPECTED
CITY OF PORTLAND
JAN 23 1995

Repair Completion Date: UNKNOWN By: UNKNOWN

Final Sign Off: DWP 1-20-95 [Signature] 1-20-95
P&G WJE City of Portland

WJE 942566
WJ2116

REPAIR INSPECTION FORM

Portland High School Repair Project

Project Team Member: P&G WJE _____ Sheet 1 of 1

Room Number on Plan: 3055 Building Room Number: 377/378

Repair Designation/Description: TASK 1-2

WALL PENETRATION, HOLE IN CRILING

Engineering Sketches / Calculation reference: 6274W2

Contractor: C.M. CIMINO

INSPECTION RECORD

Repair Start Date: _____ / _____ / _____ By: _____

Intermediate Inspections:

Date	Time	By	Comment/Photos
1-18-95	9:10	DKP	OPENINGS IN CELL, NOT PATCHED, WALL OPENING OK
1-20-95	3:50	DKP	CELL PATCHED

INSPECTION RECORD
JAN 23 1995

Repair Completion Date: 1/20/95 By: DKP

Final Sign Off: DKP 1-20-95 / [Signature] 1-20-95
P&G WJE City of Portland

WJE 942566
WJE 1/16

REPAIR INSPECTION FORM

Portland High School Repair Project

Project Team Member: P&G WJE _____ Sheet 1 of 1

Room Number on Plan: 3040 Building Room Number: 330

Repair Designation/Description: CEILING & WALL PENETRATION

Engineering Sketches / Calculations Reference: PATCH

Contractor: C.M. CIMINO

INSPECTION RECORD

Repair Start Date: 12 / 7 / 94 By: RBT

Intermediate Inspections:

Date	Time	By	Comment/Photos
<u>12/7/94</u>	<u>UNKNOWN</u>	<u>RBT</u>	<u>SMALL HOLES CEILING & WALL REPAIRED</u>
<u>1-15-95</u>	<u>9:40</u>	<u>DUP</u>	<u>PATCH @ DUCT IN CEIL, HOLE IN W/WALL NOT PATCHED</u>
<u>1-20-95</u>	<u>3:40</u>	<u>DUP</u>	<u>PATCH @ DUCT ACCEPTABLE</u>

INTERMEDIATE INSPECTION
 CITY OF PORTLAND
 JAN 23 1995
 WJE

Repair Completion Date: 1 / 20 / 95 By: _____

Final Sign Off: DUP 1-20-95 WJE 1-20-95 City of Portland

WJE 912566
 WJE 1410

SAMH

REPAIR INSPECTION FORM

Portland High School Repair Project

Project Team Member: P&G ✓ WJE Sheet 1 of 1

Room Number on Plan: 2004 Building Room Number: Storage

Repair Designation/Description: WALL PENETRATIONS TASKS 1-2
LOOSE PLASTER

Engineering Sketches / Calculations Reference: W4, W3

Contractor: C.M. CIMINO

INSPECTION RECORD

Repair Start Date: 1 / 3 / 95 By: RBJ

Intermediate Inspections:

Date	Time	By	Comment/Photos
1/3/95	0813	RBJ	TASK #2 one wythe THE HALF filled
	0930	RBJ	TASK #2 complete, TASK 1 BRICKED @ SIDE
	1046	RBJ	===== TASK 1 partial
	1200	RBJ	TASK #1 complete

DEPT. OF BUILDINGS INSPECTION
CITY OF PORTLAND, ME
JAN 24 1995
RECEIVED

Repair Completion Date: UNKNOWN
Final Sign Off: P&G 1-23-95 WJE 1-23-95 City of Portland

WJE 912566
WJE 01/16

SAM H.

REPAIR INSPECTION FORM

Portland High School Repair Project

Project Team Member: P&G _____ WJE _____ Sheet 1 of 1

Room Number on Plan: 2072 Building Room Number: GIRL'S ROOM

Repair Designation/Description: NO WORK REQUIRED

Engineering Sketches / Calculations Reference: _____

Contractor: _____

INSPECTION RECORD

Repair Start Date: _____ / _____ / _____ By: _____

Intermediate Inspections:

Date	Time	By	Comment/Photos

JAN 25 1995

Repair Completion Date: _____ By: _____

Final Sign Off. dup 1-25-95 [Signature] 1-25-95, [Signature] 1-25-95
P&G WJE City of Portland

WJE 942566
WJE1916

REPAIR INSPECTION FORM

Portland High School Repair Project

Project Team Member: P&G WJE Sheet 1 of 1

Room Number on Plan: 2073 building Room Number: STORAGE

Repair Designation/Description: NO WORK REQD

Engineering Sketches / Calculations Reference: _____

Contractor: KISC

INSPECTION RECORD

Repair Start Date: _____ / _____ / _____ By: _____

Intermediate Inspections:

Date	Time	By	Comment/Photos

JAN 25 1995

Repair Completion Date: 1 / 25 / 95 By: DVP

Final Sign Off: DVP 1-25-95, WJE 1-25-95, [Signature] 1-25-95
P&G WJE City of Portland

WJE 942566
WJE 110

REPAIR INSPECTION FORM

Portland High School Repair Project

Project Team Member: P&G _____ WJE _____ Sheet 1 of 1

Room Number on Plan: 2075 Building Room Number: 230

Repair Designation/Description: WALL AND CEILING AREA PENETRATIONS
TASKS 1-5

Engineering Sketches / Calculations Reference: W 2, W3, W7 AREA PEN RPR

Contractor: C. MICIMINO / KNOWLES

INSPECTION RECORD

Repair Start Date: 12 / 6 / 95 By: RDT

Intermediate Inspections:

Date	Time	By	Comment/Photos
12/6/94	UNKNOWN	RDT	TASK 1 (3) WALL TASK 1A3 DON
12/6/94	UNKNOWN	RDT	TASK 2 FILL DON

DET. OF BUILDING INSPECTION
CITY OF PORTLAND, ME
JAN 25 1995
RECEIVED

Repair Completion Date: 1 / 25 / 95

Final Sign Off: [Signature] P&G [Signature] WJE [Signature] City of Portland

WJE 942566
WJE 410

REPAIR INSPECTION FORM

Portland High School Repair Project

Project Team Member: P&G WJE ✓ Sheet 1 of 1

Room Number on Plan: 2076 Building Room Number: 231

Repair Designation/Description: RESTORATION FACIAL ARCH

Engineering sketches / Calculations Reference: ARCH REPAIRS

Contractor: KNOWLES

INSPECTION RECORD

Repair Start Date: ___/___/___ By: _____

Intermediate Inspections:

Date	Time	By	Comment/Photos

DEPT. OF BUILDING INSPECTION
CITY OF PORTLAND, ME
JAN 25 1995
P. P. W. E.

Repair Completion Date: ___/___/___ By: _____

Final Sign Off: DKP 1-25-95 WJE 1-25-95 [Signature] 1-25-95
P&G WJE City of Portland

REPAIR INSPECTION FORM

Portland High School Repair Project

Project Team Member: P&G WJE Sheet 1 of 1

Room Number on Plan: 2090 Building Room Number: 232

Repair Designation/Description: 3 - L4 x 3 1/2 x 3/8 w/

TASKS 1-3 WALL AND ARCH PERIMETERING 20" Ø DUCT

Engineering Sketches / Calculations Reference: W7+W3, S, ARCH RPB:

Contractor: CM CIMINO

INSPECTION RECORD

Repair Start Date: 12 / 28 / 94 By: MWC

Intermediate Inspections:

Date	Time	By	Comment/Photos
12/28/94	1:30 PM	MXC	GRADED 8" BLOCK INSTALLED (2 COURSES) BEHIND 4" BRICK - WORKMEN BRICKING UB SIDES TO SUPPORT NEW LINTEL
1-25-95	8:45	DVP	PIVETOP COMPLETE

INSPECTOR
CITY OF PORTLAND, ME
JAN 25 1995
WJE

Repair Completion Date: 1 / 25 / 95 By: DVP

Final Sign Off: DVP WJE City of Portland

WJE 942566
WJE1416

REPAIR INSPECTION FORM

Portland High School Repair Project

Project Team Member: P&G _____ WJE _____ Sheet 1 of 1

Room Number on Plan: 2091 Building Room Number: HALL

Repair Designation/Description: NO WORK REQUIRED

Engineering Sketches / Calculations Reference: _____

Contractor: _____

INSPECTION RECORD

Repair Start Date: _____ / _____ / _____ By: _____

Intermediate Inspections:

Date	Time	By	Comment/Photos

RECEIVED
JAN 25 1998
CITY OF PORTLAND ME
BUILDING INSPECTION

Repair Completion Date: _____ By: _____

Final Sign Off: [Signature] P&G [Signature] WJE [Signature] City of Portland

WJE 942566
WJE 1/16

REPAIR INSPECTION FORM

Portland High School Repair Project

Project Team Member: P&G WJE _____ Sheet 1 of _____

Room Number on Plan: 2093 Building Room Number: 233

Repair Designation/Description: Small PENETRATIONS AND

FIRE STOPPING TASKS 1-5

Engineering Sketches / Calculations Reference: _____

Contractor: C. M. CIMINO

INSPECTION RECORD

Repair Start Date: 12 / 6 / 94 By: RBJ

Intermediate Inspections:

Date	Time	By	Comment/Photos
12/6/94	unknown	RVS	SPRINKLER Filled Full DEPTH TASK 5 Done
12/6/94	unknown	RBS	old duct opening sealed w/ MORTAR TASK 2
12/6/94	unknown	RBJ	Duct through wall 2 w/ther installed TASK 4 Done

DEPT. OF BUILDING INSPECTION
CITY OF PORTLAND, ME
JAN 25 1995
R. F. FIVE

Repair Completion Date: UNIK By: _____

Final Sign Off: DKP 1-25-95 / [Signature] 1-25-95 / [Signature] 1-25-95
P&G WJE City of Portland

WJE 942566
WJE 1410

REPAIR INSPECTION FORM

Portland High School Repair Project

Project Team Member: P&G _____ WJE _____ Sheet 1 of 1

Room Number on Plan: 2094 Building Room Number: HALL

Repair Designation/Description: WALL PENETRATIONS, FIRE STOPPING

Engineering Sketches / Calculations Reference: W4+W7, W3+W7

Contractor: C.M. CIMINO

INSPECTION RECORD

Repair Start Date: 12 / 7 / 94 By: RBJ

Intermediate Inspections:

Date	Time	By	Comment/Photos
12/7/94	unknown	RBJ	GROUT AROUND SPRINKLER TASK #3 DONE
12/7/94	unknown	RBJ	DUCT PENETRATION FILLED SOLID TASK #4 DONE

DEPT. OF BUILDINGS INSPECTION
 CITY OF PORTLAND, ME
 JAN 25 1995
 RBJ

Repair Completion Date: _____ By: _____

Final Sign Off: DUP 1-25-95 / [Signature] 1-25-95 / [Signature] 1-25-95
 P&G WJE City of Portland

WJE 942566
 WJE 1410

REPAIR INSPECTION FORM

Portland High School Repair Project

Project Team Member: P&G _____ WJE ✓ _____ Sheet 1 of 1

Room Number on Plan: 2097 Building Room Number: STORAGE

Repair Designation/Description: PATCH PENETRATION THROUGH CELL

Engineering Sketches / Calculations Reference: _____

Contractor: _____

INSPECTION RECORD

Repair Start Date: _____ / _____ / _____ By: _____

Intermediate Inspections:

Date	Time	By	Comment/Photos

DEPT. OF PUBLIC WORKS INSPECTION
CITY OF PORTLAND, ME
JAN 25 1995
E. G. B. W. E.

Repair Completion Date: 1/15/95 By: [Signature]

Final Sign Off: DVP 1-15-95 P&G [Signature] WJE 1-25-95 City of Portland

WJE 942566
WJE 1110

REPAIR INSPECTION FORM

Portland High School Repair Project

Project Team Member: P&G _____ WJE _____ Sheet 1 of 1

Room Number on Plan: 209B Building Room Number: STORAGE

Repair Designation/Description: NO WORK REQUIRED

Engineering Sketches / Calculations Reference: _____

Contractor: _____

INSPECTION RECORD

Repair Start Date: _____ / _____ / _____ By: _____

Intermediate Inspections:

Date	Time	By	Comment/Photos

DEPT. OF BUILDINGS INSPECTION
CITY OF PORTLAND, ME
JAN 25 1995
P&G WJE

Repair Completion Date: _____ By: _____

Final Sign off: P&G 1-25-95 WJE 1-25-95 City of Portland

WJE 942566
WJE 1916

REPAIR INSPECTION FORM

Portland High School Repair Project

Project Team Member: P&G _____ WJE _____ Sheet 1 of 1

Room Number on Plan: 2099 Building Room Number: 208

Repair Designation/Description: WALL AND TILE ARCH
PENETRATIONS

Engineering Sketches / Calculations Reference: WB-107, W1

Contractor: C. M. CIMINO

INSPECTION RECORD

Repair Start Date: 12 / 7 / 94 By: RBT

Intermediate Inspections:

Date	Time	By	Comment/Photos
12/7/94	1115	RBT	DURUM WALL Installation TAP #2
12/7/94	1210	RBT	WIRES THROUGH WALL Filled Solid Arch
1-25-95	9:55	DVP	PIPE PENET. DONE

DEPT. OF BUILDINGS INSPECTION
CITY OF PORTLAND
JAN 11 1995

Repair Completion Date: 1 / 25 / 95 By: DVP

Final Sign Off: DVP 1-25-95, [Signature] 1-25-95, [Signature] 1-25-95
P&G WJE City of Portland

WJE 942566
WJE 1416

REPAIR INSPECTION FORM

Portland High School Repair Project

Project Team Member: P&G _____ WJE Sheet 1 of 1

Room Number on Plan: 2100 Building Room Number: STORAGE

Repair Designation/Description: NO WORK REQD.

Engineer by sketches / Calculations Reference: _____

Contractor: _____

INSPECTION RECORD

Repair Start Date: _____ / _____ / _____ By: _____

Intermediate Inspections:

Date	Time	By	Comment/Photos

DEPT. OF BUILDING INSPECTION
CITY OF PORTLAND, ME
JAN 25 1995

Repair Completion Date: _____ By: _____

Final Sign Off: DKP 1-25-95 P&G WJE 1-25-95 WJE [Signature] City of Portland 1-25-98

WJE 942566
WJE1116

REPAIR INSPECTION FORM

Portland High School Repair Project

Project Team Member: P&G WJE _____ Sheet 1 of 1

Room Number on Plan: 2101 Building Room Number: STORAGE

Repair Designation/Description: FIRESTOP AROUND DUCT

Engineering Sketches / Calculations Reference: _____

Contractor: _____

INSPECTION RECORD

Repair Start Date: _____ / _____ / _____ By: _____

Intermediate Inspections:

Date	Time	By	Comment/Photos

OFFICE OF BUILDING INSPECTION
CITY OF PORTLAND, ME
JAN 25 1995
WJE

Repair Completion Date: _____ By: _____

Final Sign Off: DVP 1-25-95 [Signature]
P&G WJE City of Portland

WJE 942566
WJZIVIA

REPAIR INSPECTION FORM

Portland High School Repair Project

Project Team Member: P&G _____ WJE ✓ _____ Sheet (of 1)

Room Number on Plan: 2103 Building Room Number: NURSE

Repair Designation/Description: TILE ARCH PENETRATION
CURB PENETRATION

Engineering Sketches / Calculations Reference: WZ, ARCH REPAIRS

Contractor: C. M. Cimino, Knowls

INSPECTION RECORD

Repair Start Date: 12 / 7 / 94 By: RBJ

Intermediate Inspections:

Date	Time	By	Comment/Photos
12/2/94	unknown	RBJ	CURB PENETRATION FILLED SAND TASE #4
1-25-95	-	DWP	ARCH PENET. COMPLETE

OFFICE OF BUILDING INSPECTION
CITY OF PORTLAND, ME
JAN 25 1995

Repair Completion Date: _____ By: _____
Final Sign Off: DWP 1-25-95 P&G WJE T-25-95
City of Portland

WJE 942566
WJE 1116

REPAIR INSPECTION FORM

Portland High School Repair Project

Project Team Member: P&G _____ WJE _____ Sheet 1 of 1

Room Number on Plan: 2104 Building Room Number: RECOVERY

Repair Designation/Description: WALL PENETRATIONS

TASKS -2

Engineering Sketches / Calculations Reference: W7, W3

Contractor: C.M. CIMINO

INSPECTION RECORD

Repair Start Date: 12 / 7 / 94 By: RBJ

Intermediate Inspections:

Date	Time	By	Comment/Photos
<u>12/7/94</u>	<u>UNKNOWN</u>	<u>RBJ</u>	<u>DUCT ^{OPENING} FILLED 4" MASONRY DOWN</u>

DEPARTMENT OF BUILDING INSPECTION
 CITY OF PORTLAND, OREGON
JAN 25 1995
 RBJ

Repair Completion Date: 1 / 1 / 95 By: _____

Final Sign Off: DVP 1-26-95 / [Signature] 1-26-95 / [Signature] 1-26-95
 P&G WJE City of Portland

WJE 942566
 WJE141A

REPAIR INSPECTION FORM

Portland High School Repair Project

Project Team Member: P&G _____ WJE _____ Sheet 1 of 1

Room Number on Plan: 2105 Building Room Number: TOILET

Repair Designation/Description: NO WORK REQUIRED

Engineering Sketches / Calculations Reference: _____

Contractor: _____

INSPECTION RECORD

Repair Start Date: ____/____/____ By: _____

Intermediate Inspections:

Date	Time	By	Comment/Photos

DEPT OF BUILDING INSPECTION
CITY OF PORTLAND, ME.
JAN 25 1995
1 1 1995

Repair Completion Date: 1-25-95 By: [Signature]

Final Sign Off: [Signature] P&G [Signature] WJE [Signature] City of Portland

WJE 942566
WJE 1116

REPAIR INSPECTION FORM

Portland High School Repair Project

Project Team Member: P&G _____ WJE _____ Sheet 1 of 1

Room Number on Plan: 2106 Building Room Number: CONFERENCE

Repair Designation/Description: WALL AND ARCH PENETRATION

Engineering Sketches / Calculations Reference: N3, W7

Contractor: C.M. CIMINO, KNOWLE

INSPECTION RECORD

Repair Start Date: _____ / _____ / _____ By: _____

Intermediate Inspections:

Date	Time	By	Comment/Photos
<u>1/24/95</u>	<u>unknown</u>	<u>RBJ</u>	<u>ARCH PENETRATION REPAIRED</u>

BUREAU OF INSPECTION
JAN 25 1995

Repair Completion Date: _____ By: _____

Final Sign Off: WJP 1-25-95 WJE 1-25-95
P&G WJE City of Portland

WJE 942566
WJE 1416

REPAIR INSPECTION FORM

Portland High School Repair Project

Project Team Member: P&G _____ WJE _____ Sheet 2 of 2

Room Number on Plan: 2011 Building Room Number: 201

Repair Designation/Description: _____

Engineering Sketches / Calculations Reference: _____

Contractor: C.H. Simine

INSPECTION RECORD

Repair Start Date: 12 / 28 / 94 By: T.F.M.

Intermediate Inspections:

Date	Time	By	5' Deep	Comment/Photos
12/29/94	7:45	T.F.M.		STARTING TO BRICK UP OPENING
1/24/95	0945	R.A.J.		AREA PROTECTIVE CRANKED

DEPT OF BUILDING INSPECTION
CITY OF PORTLAND, ME
JAN 25 1995

Repair Completion Date: 1 / 25 / 95 By: R.A.J.

Final Sign Off: DLP 1-25-95 P&G, [Signature] WJE, [Signature] City of Portland

WJE 942566
WJE 1416

REPAIR INSPECTION FORM

Portland High School Repair Project

Project Team Member: P&G _____ WJE _____ Sheet 1 of 2

Room Number on Plan: 201 Building Room Number: 201

Repair Designation/Description: All Peasle Lines

Engineering Sketches / Calculations Reference: _____

Contractor: _____

INSPECTION RECORD

Repair Start Date: _____ / _____ / _____ By: _____

Intermediate Inspections:

Date	Time	By	Comment/Photos
12/28/94	0858	RAJ	Filled Around Duct Two wythe

INSPECTION
JAN 25 1995

Repair Completion Date: 12 / 22 / 94 By: RAJ

Final Sign Off: DKP 1-25-95 / [Signature] 1-25-95 / [Signature] 1-25-95
P&G WJE City of Portland

WJE 942546
WJE 1410

SAM H.

REPAIR INSPECTION FORM

Portland High School Repair Project

Project Team Member: P&G _____ WJE _____ Sheet 1 of 1

Room Number on Plan: 3008 Building Room Number: VESTIBULE

Repair Designation/Description: NO WORK REQUIRED

Engineering Sketches / Calculations Reference: _____

Contractor: _____

INSPECTION RECORD

Repair Start Date: ____/____/____ By: _____

Intermediate Inspections:

Date	Time	By	Comment/Photos

RECEIVED INSPECTION
CITY OF PORTLAND, ME
JAN 26 1995
P. G. FIVE

Repair Completion Date: _____ By: _____

Final Sign Off: DVP 1-16-95 WJE 1-26-95 WJE 1-26-95
P&G WJE City of Portland

WJE 942540
WJE 1116

REPAIR INSPECTION FORM

Portland High School Repair Project

Project Team Member: P&G _____ WJE _____ Sheet 1 of 1

Room Number on Plan: 3071 Building Room Number: CUSTODIAN

Repair Designation/Description: NO WORK REQUIRED

Engineering Sketches / Calculations Reference: _____

Contractor: _____

INSPECTION RECORD

Repair Start Date: _____ / _____ / _____ By: _____

Intermediate Inspections:

Date	Time	By	Comment/Photos

INSPECTION RECEIVED
CITY OF PORTLAND, ME
JAN 26 1995
WJE

Repair Completion Date: _____ By: _____

Final Sign Off: DVP 1-26-95 / WJE 1-26-95 / [Signature] 1-26-95
P&G WJE City of Portland

43E 942566
WJE 1/16

REPAIR INSPECTION FORM

Portland High School Repair Project

Project Team Member. P&G _____ WJE _____ Sheet 1 of 1

Room Number on Plan: 3024 Building Room Number: PERIODICALS 321

Repair Designation/Description: Ceiling Penetration, Wall Penetrations Duct Support

Engineering Sketches / Calculations Reference: _____

Contractor: Com. Linn

INSPECTION RECORD

Repair Start Date: 12 / 9 / 94 By: MWC

Intermediate Inspections:

Date	Time	By	Comment/Photos
12/9/94	unkn	MWC	GWB Patching Done on 2 walls, Ceiling holes patched
12/12/94	unkn	MWC	GWB Patching complete
1-19-95	12:00	DVP	ADDT. PATCHING REQD. AT SOUTH END DUCT PENET.
1-26-95	9:20	DVP	FIRESTOP COMPLETE

JAN 26 1995

Repair Completion Date: 1 / 26 / 95 By: DVP

Final Sign Off: DVP 1-26-95 [Signature] 1-26-95 [Signature] 1-26-95
 P&G WJE City of Portland

WJE 942546
WJE 1410

REPAIR INSPECTION FORM

Portland High School Repair Project

Project Team Member: P&G _____ WJE _____ Sheet 1 of 1

Room Number on Plan: 3025 Building Room Number: TOILET

Repair Designation/Description: CEILING GRILLE FIRST-STOP REPAIR.

Engineering Sketches / Calculations Reference: _____

Contractor: _____

INSPECTION RECORD

Repair Start Date: _____ / _____ / _____ By: _____

Interim Inspections:

Date	Time	By	Comment/Photos
1-26-95	9:20	DLP	WORK COMPLETE, NO FIRE DAMPER READ PER SAMH.

JAN 26 1995

Repair Completion Date: _____ By: _____

Final Sign Off: DLP 1-26-95 [Signature] 1-26-95 [Signature] 1-26-95
P&G WJE City of Portland

WJE 912566
WJE 1916

REPAIR INSPECTION FORM

Portland High School Repair Project

Project Team Member: P&G _____ WJE _____ Sheet 1 of 1
 Room Number on Plan: 3026 Building Room Number: AV STORAGE
 Repair Designation/Description: SKYLIGHT, CEILING & WALL
PENETRATIONS, SPRINKLER HANGERS FASTS 1-4
 Engineering Sketches / Calculations Reference: _____
 Contractor: C.M. Collins

INSPECTION RECORD

Repair Start Date: 12 / 9 / 94 By: MWC

Intermediate Inspections:

Date	Time	By	Comment/Photos
12/9/94	unkn	MWC	5/8" GWB PATCH INSTALLED RE WALL
12/12/94	unkn	MWC	GWB PATCHES COMPLETE
12/17/94	unkn	MWC	NEED TO FIRE COWLK CEILING SKYLIGHT NOT FIN
12/18/94	unkn	ROJ	HOLE IN CEILING NE CORNER NOT PLASTERED GWS TAPED!
1-26-95	9:25	MWP	FIBERGLASS COMP.

JAN 26 1995

Repair Completion Date: 1 / 26 / 95 BY: DWP
 Final Sign Off: DWP 1-26-95, ROJ 1-26-95, [Signature] 1-26-95
 P&G WJE City of Portland

WJE 942566
WJE 1112

SAM

REPAIR INSPECTION FORM

Portland High School Repair Project

Project Team Member: P&G _____ WJE _____ Sheet 1 of _____

Room Number on Plan: ATTIC Building Room Number: ATTIC

Repair Designation/Description: COLUMN REPLACEMENT AT ELEVATOR

Engineering Sketches / Calculations Reference: WJE TC-1 THRU TC-5 ^{SJK-1 THRU SJK-9}

Contractor: C.M. CIMINO

INSPECTION RECORD

Repair Start Date: _____ / _____ / _____ By: _____

Intermediate Inspections:

Date	Time	By	Comment/Photos
12-23-94	2:05	DVP	SEE ATTACHED MEMO
1-3-95		TST	BEAM INSTALLED W/ END ANCHORS & _____
12-28-94		TST	COLUMN INSTALLED UPSIDE DOWN
1-3-95		TST	COLUMN INSTALLED CORRECTLY - (2) EXTRA HOLES EXIST IN BASE PL (OK)
1-21-95		TST	STATUS: REPAIR INSTALLED

SEE MEMO
JAN 30 1995

Repair Completion Date: 01 / 21 / 95 By: TST

Final Sign Off: DVP 1-29-95 / OP 01/29/95 / [Signature] 01/21/95
P&G WJE City of Portland

WJE 942566
WJE1416

DVP ENTRY FOR INSP. FORM

COL. REPLACEMENT @ ELEVATOR:

12.23.94 2:05 PM OBSERVED CREW INST. COL. &
BEAM. C-L. HAD BEEN TEMPORARILY
CONNECTED TO ROOF BEAM. USED
3/4" ϕ BOLTS BECAUSE HOLES IN
OLD BEAM WERE FOR 3/4" ϕ BOLTS.
BOLTS WERE TOO SHORT, WILL BE
CORRECTED. HOLES HAD BEEN
DRILLED IN EXIST. BRICK WALL
FOR C20 ANCHORS.

JAN 30 1995

SAM H.

REPAIR INSPECTION FORM

Portland High School Repair Project

Project Team Member: P&G _____ WJE ✓ Sheet 1 of _____

UNIT Room Number on Plan: HVAC 2 Building Room Number: ATTIC

Repair Designation/Description: ROOF REPAIRS - SUPPLEMENTAL STEEL AND CLAY TILE AREA GROUTING

Engineering Sketches / Calculations Reference: WJE CT-1 THRU CT-7 SB-1, G1 THRU G-4

Contractor: C.M. CIMINO - STEEL, KISC - GROUTING

INSPECTION RECORD

Repair Start Date: _____ / _____ / _____ By: _____

Intermediate Inspections:

Date	Time	By	Comment/Photos
12-20-94		TST	INSTALL NEW BOLTS & BEAMS B2
12-20-94	-	DLP, TST	SEE NOTES ATTACHED TO HV5
12-23-94	2:15	DLP	SEE ATTACHED NOTES
12-27-94	9:30 AM TO 11:00 AM	DLP	SEE ATTACHED NOTES
			GROUTED: 1 DUCT & 1 BEAM (30 BAGS)
1-3-95		TST	GROUTED: 2 BEAMS & 1 DUCT (49 BAGS)
1-21-95		TST	STATUS: REPAIRS INSTALLED

Repair Completion Date: 01/21/95 (?)

Final sign off: DLP 1-19-95 / CP 01/29/95

By: TST (Signature) City of Portland

WJE 942566 WJE 1416

TST 1-21-95 V= REPAIRS CONFIRMED

Wiss, Janney, Elstner Associates, Inc.
29 N. Wacker Dr., Chicago, Illinois 60606

MADE BY
TST / SJK

SHEET NUMBER

CT-2.3

CHECKED BY
DKP

PROJ. NUMBER

DATE
12 6 94

942566

PORTLAND HIGH SCHOOL
CLAY TILE REPAIRS AT HVAC-2

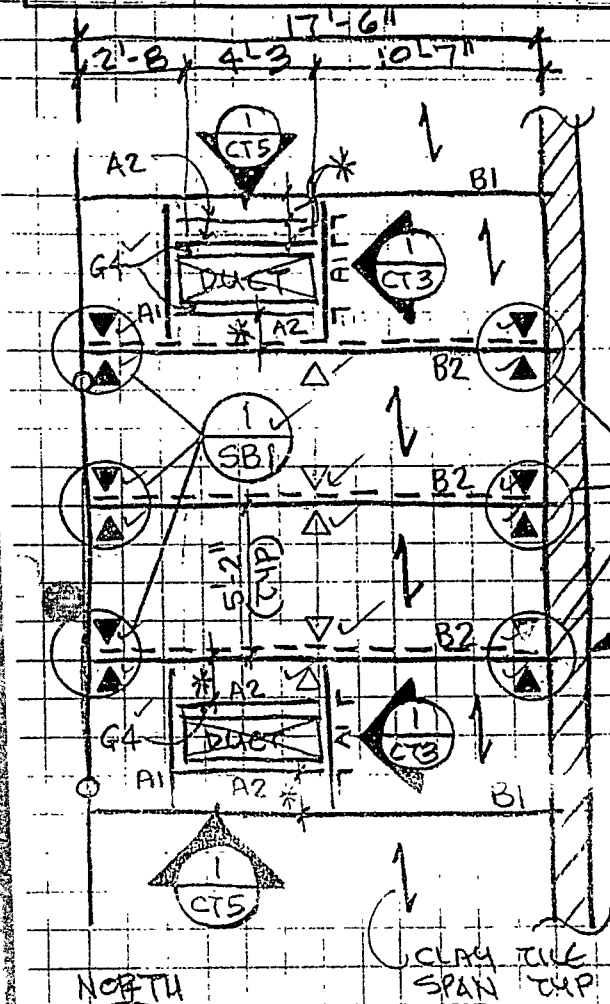

A1 = NEW \angle 5x3x $\frac{3}{8}$ (LLV)
A2 = NEW \angle 4x4x $\frac{5}{16}$
B1 = EXIST STEEL BM IN CLAY TILES.
B2 = B1 WITH EXIST STEEL BM CONNECTED TO UNDERSIDE.

\blacktriangle = REPAIR G2
 \triangle = REPAIR G3

\odot SBI * = LOCATE IN FIELD & MEASURE

EXISTING BRICK WALL

CONTRACTOR TO VERIFY ALL DIMS IN FIELD BY MEASUREMENT

CLAY TILE REPAIR G1 SHALL BE PERFORMED ALONG ENTIRE LENGTH OF BEAM B2.

JAN 30 1995

FRAMING PLAN AT HVAC-2

NOTE: LOCATIONS FOR REPAIRS TO CLAY TILES ARE AS PER DETAILS G1, G2, G3, G4 AT GENERAL LOCATIONS SHOWN ON THIS PLAN; IF HOLES EXIST AT OTHER LOCATIONS NOTIFY ENGINEER FOR TYPES OF REPAIRS REQUIRED

DLP ENTRY FOR Insp. Form

GRouting FOR HV #5 & HVAC 2

12-23-94 2:15 PM OBSERVED FORM WORK, ^{HVAC} #2 COMPLETELY FORMED, UNIT 5 PARTLY FORMED (1 SIDE OF E BEAM & EDUCT OPENING NOT FORMED). IN GENERAL IT APPEARED THAT NO VENT TUBES HAD BEEN INSTALLED.

12-28-94
TST

Vent tubes were installed subsequent to the above m^{tr}.

JAN 30 1995

12-27-94 DWP ~~HVAC 2~~ HVAC 2
9 1/2 PINTS PER BAG
4 MINUTE MIX TIME
GROUT = Sika 212 55 LB/BAG
FOREMAN THINKS YIELD IS 0.48 FT³/BAG
(CONFIRMED W/ Sika LITERATURE)

GROUTING 12-27-94 ~~HVAC 2~~ HVAC 2
AT 9:30 AM 11 BAGS MIXED THEN FAE
9:45 DISCUSSED VERT. TUBES W/ FOREMAN,
WILL TRY AT FULL DEPTH PERMET. @ ENDS
F MID SPAN
10:25 GROUTING IN PROGRESS ON SAME
BEAM @ HV2
11:10 AM COMPLETED 1 BEAM @ HV2 @
HV2. CLEANED OUT PUMP,
WILL DO FORMWORK REST OF DAY

TOTAL AMOUNT PUMPED \approx 30 BAGS

RECEIVED BY INSPECTION
DATE

JAN 30 1995

10000000

SAM H.

REPAIR INSPECTION FORM

Portland High School Repair Project

Project Team Member: P&G _____ WJE ✓ Sheet 1 of _____

UNIT Room Number on Plan: HV-3 Building Room Number: ATTIC

Repair Designation/Description: SUPPLEMENTAL STEEL AND CLAY TILE ARCH GROUTING - ROOF REPAIRS

Engineering Sketches / Calculations Reference: WJE CT-1 THRU CT-7 SB-1, G-1 THRU G-4

Contractor: C.M. CIMINO - STEEL, KISC - GROUTING

INSPECTION RECORD

Repair Start Date: _____ / _____ / _____ By: _____

Intermediate Inspections:

Date	Time	By	Comment/Photos
12-20-94		TST	INSTALL NEW BOOTS & BEAMS B2
12-20-94	-	DUP, TST	SEE NOTES ATTACHED TO HV-5 ^{STEEL FR. FRAMING} INSTALLED
12-29-94		TST	INSTALL FORMWORK & REINF STEEL
1-9-95		-	2 BEAMS, 2 BEAMS (12 BAGS)
1-10-95		TST	GROUTED: 1 BEAM (17 BAGS)
1-21-95		TST	STATUS: REPAIRS INSTALLED; 3" LONG GI REPAIR GAP (X)

INSPECTION
JAN 30 1995

Repair Completion Date: ~~1-15-95~~ / _____ / _____ By: _____

Final Sign Off: DUP 1-29-95 / CP 01/29/95 / [Signature] 2/1/95
P&G WJE City of Portland

USE 94-10 WJEN16

REV. 1: 12-8-94 TST 1-21-95 V= REPAIR CONFIRMED

Wiss, Janney, Elstner Associates, Inc.
29 N. Wacker Dr., Chicago, Ill: ois 60606

MADE BY TST/SS	SHEET NUMBER C-2
CHECKED BY JAM	PROJ. NUMBER 942566
DATE 12 4 94	

PORTLAND HIGH SCHOOL
CLAY TILE REPAIRS AT HV-3

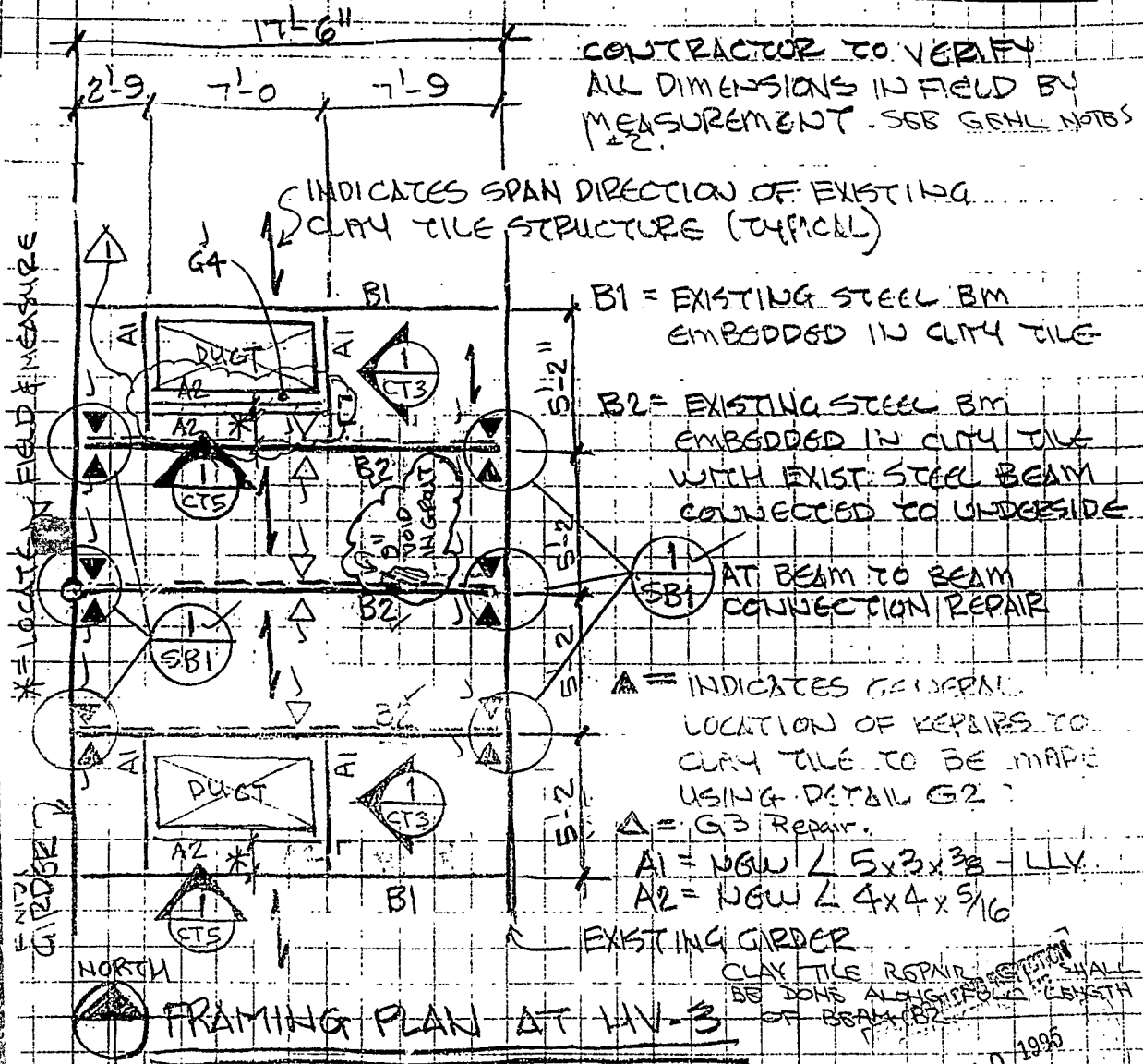

CONTRACTOR TO VERIFY ALL DIMENSIONS IN FIELD BY MEASUREMENT. SEE GENL. NOTES #2.

INDICATES SPAN DIRECTION OF EXISTING CLAY TILE STRUCTURE (TYPICAL)

B1 = EXISTING STEEL BM EMBEDDED IN CLAY TILE

B2 = EXISTING STEEL BM EMBEDDED IN CLAY TILE WITH EXIST. STEEL BEAM CONNECTED TO UNDERSIDE

SBI AT BEAM TO BEAM CONNECTION REPAIR

INDICATES GENERAL LOCATION OF REPAIRS TO CLAY TILE TO BE MADE USING DETAIL G2

G1 = G3 Repair
A1 = NEW L 5x3x3/8 - LLV
A2 = NEW L 4x4x5/16

EXISTING GIRDER
CLAY TILE REPAIR SHALL BE DONE ALONG FULL LENGTH OF BEAM B2

FRAMING PLAN AT HV-3

NOTE: LOCATIONS FOR REPAIRS TO CLAY TILES ARE AS PER DETAILS G1, G2, G3, G4 AT GENERAL LOCATIONS SHOWN ON THIS PLAN; IF HOLES EXIST AT OTHER LOCATIONS NOTIFY ENGINEER FOR TYPES OF REPAIR REQUIRED

JAN 30 1995

SAM H

REPAIR INSPECTION FORM

Portland High School Repair Project

Project Team Member: P&G _____ WJE Sheet 1 of _____

UNIT
Room Number on Plan: HV 8 Building Room Number: ATTIC

Repair Designation/Description: ROOF REPAIRS - SUPPLEMENTAL STEEL AND CLAY TILE ARCH GROUTING

Engineering Sketches / Calculations Reference: SB-1, G1 THRU G.4 WJE CT-1 THRU CT-7

Contractor: C.M. CIMINO - STEEL, KISC - GROUTING

INSPECTION RECORD

Repair Start Date: _____ / _____ / _____ By: _____

Intermediate Inspections:

Date	Time	By	Comment/Photos
12-29-94		TST	INSTALL STEEL FRAMING & DUCTS
12-22-94		TST	INSTALL NEW BEAMS B2
12-29-94		TST	INSTALLED FORMWORK & REINF STEEL
1-11-95		TST	SPRINKLER ABOVE 100' ELEV
1-21-95		TST	STATUS: REPAIRS INSTALLED

JAN 30 1995

Repair Completion Date: 01/29/95 (3) BY: TST

Final Sign Off: DUP 1-29-95 / CP 01/29/95 / [Signature] City of Portland

WJE 942566
WJE 1114

TST 1-21-95 ✓ REPAIRS CONFIRMED

Wiss, Janney, Elstner Associates, Inc.
29 N. Wacker Dr., Chicago, Illinois 60606

MADE BY TST/SJK	SHEET NUMBER CT-2.1
CHECKED BY DKP	PROJ. NUMBER 942566
DATE 12 5 94	

PORTLAND HIGH SCHOOL
CLAY TILE REPAIRS AT HV8

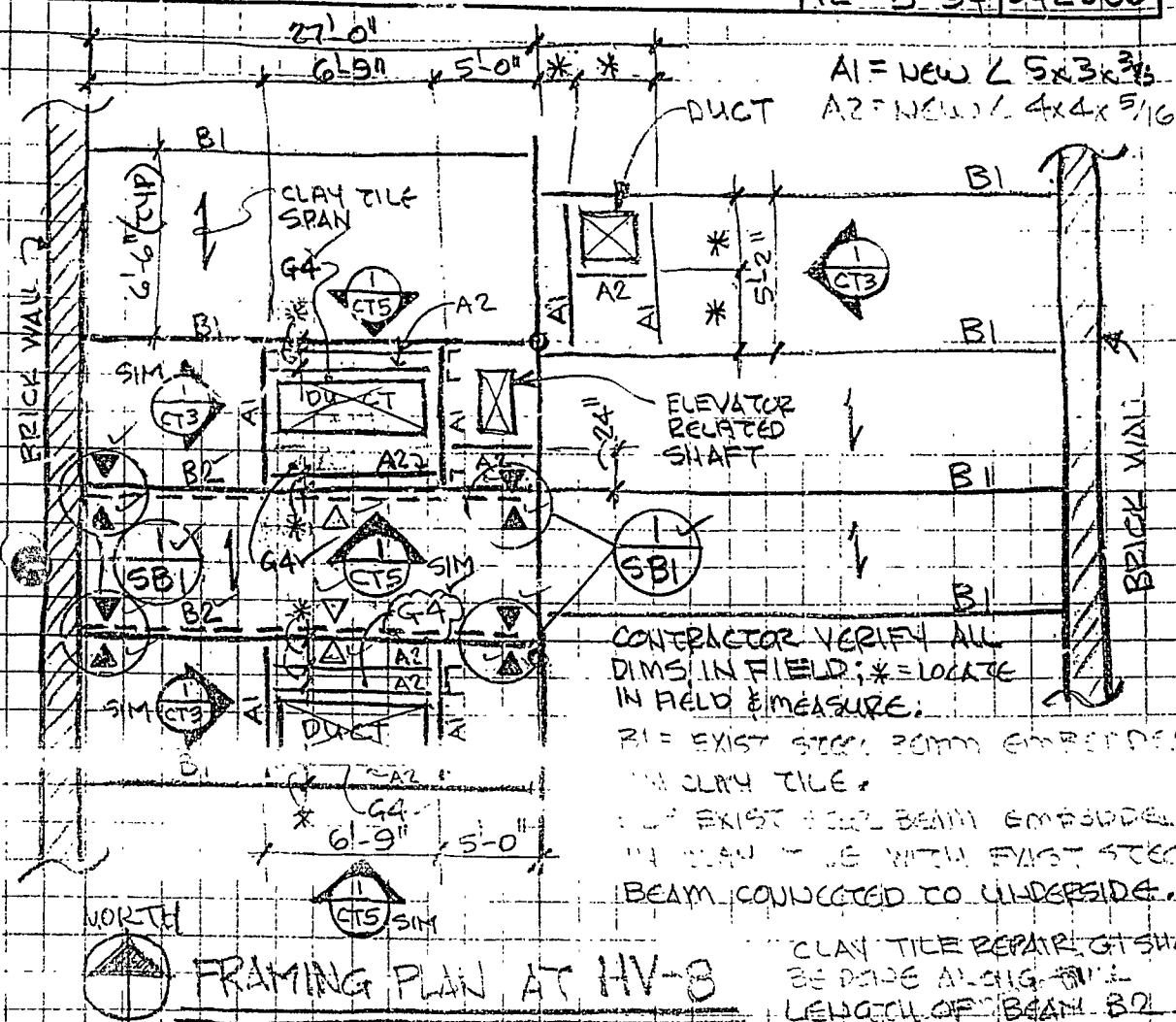

NORTH

FRAMING PLAN AT HV-8

▲ = INDICATES GENERAL LOCATION OF REPAIRS TO CLAY TILES TO BE MADE USING REPAIR G2.
△ = G3 REPAIR.
NOTE: LOCATIONS FOR REPAIRS TO CLAY TILES ARE AS PER DETS G1, G2, G3 & G4 AT GENERAL LOCATIONS SHOWN ON THIS PLAN; IF HOLES EXIST AT OTHER LOCATIONS, NOTIFY ENGINEER FOR TYPES OF REPAIRS REQUIRED.

SAM. H.

REPAIR INSPECTION FORM

Portland High School Repair Project

Project Team Member: P&G _____ WJE Sheet 1 of _____

UNIT Room Number on Plan: HV-4 Building Room Number: ATTIC

Repair Designation/Description: SUPPLEMENTAL STEEL AND CLAY TILE ARCH GROUTING - ROOF REPAIRS

Engineering Sketches / Calculations Reference: WJE CT-1 THRU CT-7, SB-1, G1 THRU G4

Contractor: C.M. CIMINO - STEEL, KISC - GROUTING

INSPECTION RECORD

Repair Start Date: _____ / _____ / _____ By: _____

Intermediate Inspections:

Date	Time	By	Comment/Photos
12-20-94		TST	INSTALL NGW BOLTS @ BM B2's
12-29-94		TST	INSTALL NGW FRAMING COLUMNS
12-30-94		TST	INSTALL FORMWORK + STEEL REINF.
1-6-95		MAK	GROUTED: 1 DUCT & 2 BEAMS (67 BAGS)
1-9-95		MAK	GROUTED: 1 DUCT & 1 BEAM (25 BAGS)
1-21-95		TST	STATUS: REPAIRS INSTALLED
			JAN 30 1995

Repair Completion Date: 1-24-95 (?) By: TST
Final Sign Off: OLP 1-29-95 / CP 01/29/95 / [Signature] 1-29-95
P&G WJE City of Portland

WJE 942566
WJE1416

REVISION Δ : 12-16-94 TST 1-21-95 \checkmark = CONFIRMED REPAIR

Wiss, Janney, Elstner Associates, Inc. 29 N. Wacker Dr., Chicago, Illinois 60606	MADE BY TST/SJK	SHEET NUMBER CT-2.7
	CHECKED BY DKP	PROJ. NUMBER 942560
PORTLAND HIGH SCHOOL CLAY TILE REPAIRS AT HV-4	DATE 12-9-94	

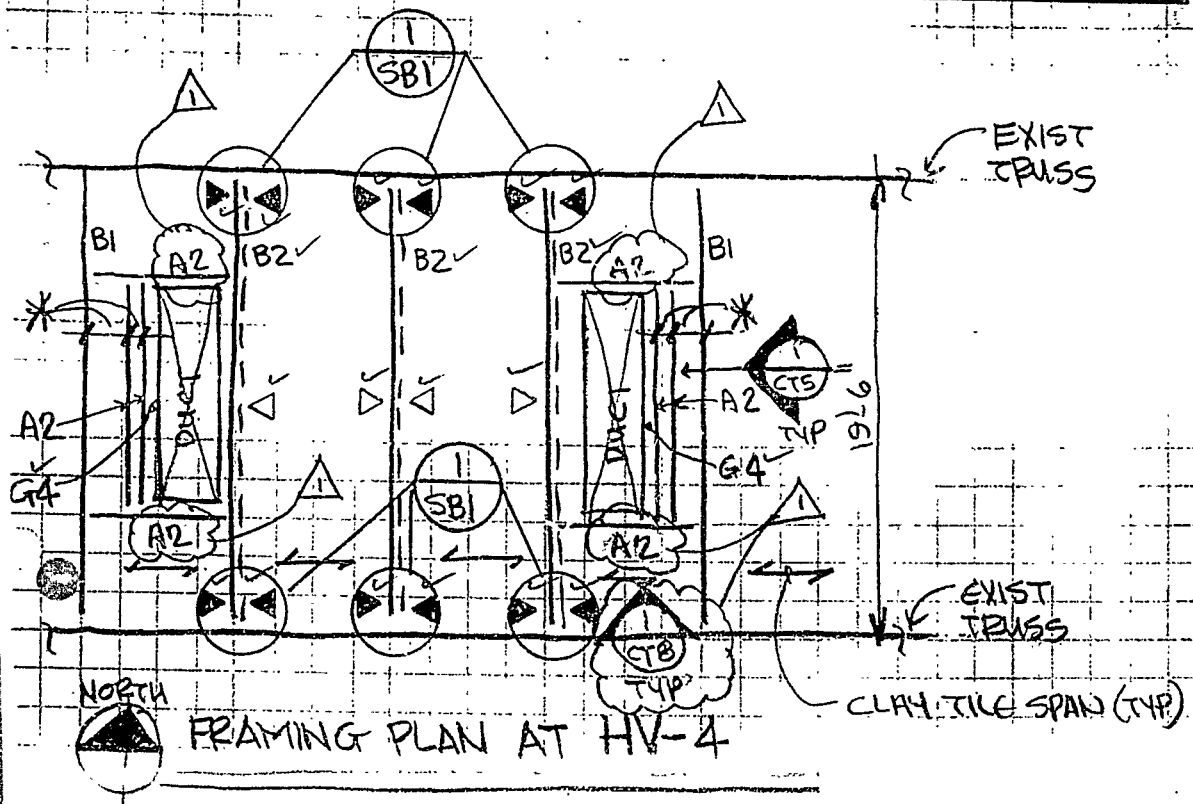

CONTRACTOR TO VERIFY ALL DIMS IN THE FIELD BY MEASURE
* = LOCATE IN FIELD + MEASURE

LOCATIONS FOR REPAIRS TO CLAY TILES ARE AS PER DETS
G1, G2, G3 + G4 AT GENERAL LOCATIONS SHOWN ON THIS PLAN.
IF HOLES EXIST AT OTHER LOCATIONS NOTIFY ENGINEER FOR
REPAIRS RECD

- A1 = NEW $5 \times 3 \times 3/8$ (U.V.)
- A2 = NEW $4 \times 4 \times 5/16$
- B1 = EXIST BEAM IN CLAY TILE
- B2 = B1 WITH EXIST BEAM CONNECTED TO BOTTOM
- \blacktriangle = G2 REPAIR
- \triangle = G3 REPAIR

JAN 30 1995

SAM H.

REPAIR INSPECTION FORM

Portland High School Repair Project

Project Team Member: P&G WJE Sheet 1 of 1
 Room Number on Plan: 100' Building Room Number: Cafeteria - ^{other side} of 1001-B
 Repair Designation/Description: W/G Per L.M. Str. w/less -
no design designated (1001-B other side)
 Engineering Sketches / Calculations Reference: 1001-B W/G (OTHER
SIDE IN CAF.)
 Contractor: Limco

INSPECTION RECORD

Repair Start Date: _____ / _____ / _____ By: _____

Intermediate Inspections:

Date	Time	By	Comment/Photos
1-9-95	11:20 a.m.	TM/KC	old brick work removed - Preping for new brick work + repair
1-9-95	1 ³⁰	KC/DJ	unchanged
1/10/95	8 ¹⁰ AM	C/Lowe	Cleaning out - preparing for brickwork.
1-10-95	10:05 AM	T.M.	PLATE NOT INSTALLED YET - STILL PREPING
1-10-95	11 ³⁵ AM	KC	" " " " " "
1-10-95	3:10 pm	DJ	Plate installation in progress (check - 1-11-AM)
1/11/95	12 ⁰⁵ pm	KC	Room locked - DARK - Could Not check
1-11-95	3:10	DJ	Room locked -
1-12-95	9:30	JLL	Locked

JAN 30 1995

Repair Completion Date: unknown / _____ / _____ By: _____

Final Sign Off: DVP 1-29-95 / CP 01-29-95 / [Signature] 1-29-95
 P&G WJE City of Portland

WJE 942566
WJE 141a

FINAL SIGN OFF IS CONTINGENT ON REPAIR OF
 OLD VENT OPENING (COVER W/ 2 LAYERS GIBB)
 BY FEB. VACATION

REPAIR INSPECTION FORM

Portland High School Repair Project

Project Team Member: P&G ✓ WJE ✓ Sheet 1 of 2

Room Number on Plan: 1015 Building Room Number: SECURITY AREA

Repair Designation/Description: TASKS 1 THRU 7

Engineering Sketches / Calculations Reference: _____

Contractor: K&C, INC

INSPECTION RECORD

Repair Start Date: 1 / 25 / 95 By: DVP

Intermediate Inspections:

Date	Time	By	Comment/Photos
1-27-95	UNK.	DVP	STARTED FORMING FLOOR PANEL.
1-29-95	UNK.	DVP	FLOOR LINTELS COMPLETE, CEILING PANEL COMPLETE.

JAN 30 1995

Repair Completion Date: UNKNOWN / / By: [Signature]

Final Sign Off: DVP 1-29-95, CP 01-29-95, [Signature] 1-29-95
P&G WJE City of Portland

WJE 942565
WJE 1416 SIGN OFF CONTINGENT ON COMPLETION OF REPAIRS BY FEB. VACA.

REPAIR INSPECTION FORM

Portland High School Repair Project

Project Team Member: P&G / WJE / Sheet 1 of 1

Room Number on Plan: 1016 Building Room Number: H&U

Repair Designation/Description: LINTELS FOR DOORS, CONTAINMENT FOR OLD BRICK OVER OPENINGS INTO ATRIUM

Engineering Sketches / Calculations Reference:

Contractor:

INSPECTION RECORD

Repair Start Date: 1 / 26 / 95 By: DVP

Intermediate Inspections:

Date	Time	By	Comment/Photos
1-26-95	UNK.	DVP	STARTED LINTELS
1-27-95	8:30	DVP	OBSERVED PROGRESS, SEE INSP. NOTES

RECEIVED
JAN 30 1995

Repair Completion Date: 1 / 29 / 95 By: DVP

Final Sign Off: DVP 1-29-95 / CP 01-29-95 / [Signature] 01-29-95
P&G WJE City of Portland

WJE 942566
WJE 1410

REPAIR INSPECTION FORM

Portland High School Repair Project

Project Team Member: P&G WJE _____ Sheet 1 of 1
 Room Number on Plan: 1227 Building Room Number: Sec. office
 Repair Designation/Description: Wall penetrations tasks 1,2,4
SHAFT SPRINK. TASK 3, GLOB PATCH TASK 5
 Engineering Sketches / Calculations Reference: W2, W7/W3,
 Contractor: C.M. Cimino SKETCH #1.

INSPECTION RECORD

Repair Start Date: 12 / 17 / 94 By: RBJ

Intermediate Inspections:

Date	Time	By	Comment/Photos
<u>12/17/94</u>	<u>unknown</u>	<u>RBJ</u>	<u>TASK #1 Filled solid no sleeves</u> <u>" #2 Filled solid 2x sleeves</u>
<u>12/19/94</u>	<u>unknown</u>	<u>MWC</u>	<u>TASK #1 & 2 NO lintel required.</u> <u>DUCT OPENINGS NOT SEALED.</u> <u>- SMALL HOLES IN PLASTER PATCHED -</u> <u>SHAFT OPEN @ BOTTOM. GLOB NOT MULLED</u> <u>OR TAPED.</u>
<u>12-22-94</u>	<u>9:25</u>	<u>DXP</u>	<u>SHAFT NEEDS SPRINKLERS. HOLE IN WEST WALL</u> <u>INTO SHAFT NEEDS TO BE FILLED, NEED GLOB</u> <u>IN CEIL. TO COVER GAP.</u>

JAN 30 1995

Repair Completion Date: unknown / _____ By: _____
 Final Sign Off: DXP 1-29-95 / JSP/1-29-95 / [Signature] 1-29-95
 P&G WJE City of Portland

WJE 942566
 WJE 1416

REPAIR INSPECTION FORM

Portland High School Repair Project

Project Team Member: P&G _____ WJE _____ Sheet 1 of _____
 Room Number on Plan: 1027 Building Room Number: MAIN OFFICE
 Repair Designation/Description: MIDDLE WING CHASE - MAIN OFFICE -
NO DESIGN SUBMITTED - wall being built Section A-A. (MWC-1)
 Engineering Sketches / Calculations Reference: Main office Rm 1027 ceiling
 Contractor: C.M. CIMINO (Detail Prints A-A)

INSPECTION RECORD

Repair Start Date: 1 / 24 / 95 By: T.M.

Intermediate Inspections:

Date	Time	By	Comment/Photos
1-24-95	7:27 A.M.	T.M.	REMOVED DOOR TO PRINCIPALS OFFICE - PREP'ING TO START STUDDING UP WALL + HEADERS - NO DESIGN SUBMITTED!
1-24-95	8:35 AM	T.M.	2x4'S BEING PLACED AROUND DUCT WORK
1/24/95	9 ⁴⁰ AM	ARL	work continues - floor being cut,
1/24/95	10 ⁴⁵ AM	ARL	work continues
1/24/95	12 ⁰⁵ AM	ARL	work stopped - Framing project closed.
1/24/95	1 ²⁵ PM	ARL/DJ	Framing continues JAN 30 1995
1-24-95	2:00 pm	DJ	no Simpson ASS's yet installed at Simpson TPA 3?
1-24-95	3:00 pm	DJ	Framing continues (Detail in for Rm 1027)
1-25-95	7:25 AM.	T.M.	1 WALL FRAMED - NOT BUILT PER PLAN - APPEARS TO BE STRUCTURALLY ADEQUATE - 2 - 2x4'S SANDWICHED W/ PLYWOOD ON SOUTH SIDE OF SHAFT.
1-25-95	8:10 A.M.	T.M.	SHEET ROCKING

Repair Completion Date: UNKNOWN / _____ / _____ By: _____
 Final Sign Off: DUP 1-29-95 / TPS / 1-29-95 / [Signature] / 1-29-95
 P&G WJE City of Portland

REPAIR INSPECTION FORM

Portland High School Repair Project

Project Team Member: P&G _____ WJE _____ Sheet 2 of _____

Room Number on Plan: 1027 Building Room Number: Main Office

Repair Designation/Description: Wall being built

Engineering Sketches / Calculations Reference: _____

Contractor: _____

INSPECTION RECORD

Repair Start Date: 1/24/95 By: A. Rowe

Intermediate Inspections:

Date	Time	By	Comment/Photos
1/25/95	10:00 AM	AC	sh. + rock work continues
1/25/95	10:45 AM	AN/MC	" " " "
1/25/95	11:35 AM	MMW	still installing screws in sheetrock
1/25/95	1:08 PM	MMW	Nothing going on now
1-25-95	1:45 pm	ST	Wall taped / no work @ this time
1-26-95	8:10 AM	T.M.	WALL TAPED + MUDDED - SHEETROCKED ONLY TO ABOVE CEILING LEVEL - NO WORK BEING DONE NOW.
1-26-95	1:50 pm	MMW	No work being done now

JAN 30 1995

Repair Completion Date: 1/26/95 By: T.M.

Final Sign Off: DVP 1-29-95 / SPS 1-29-95 / [Signature] 1-24-95
P&G WJE City of Portland

WJE 942566
WJE 1416

REPAIR INSPECTION FORM

Portland High School Repair Project

Project Team Member: P&G _____ WJE _____ Sheet 1 of 1

Room Number on Plan: 1031 Building Room Number: HALL

Repair Designation/Description: PATCH CEILING, JOIST INEIL REPAIRS

Engineering Sketches / Calculations Reference: SK1

Contractor: C. M. CIMINO

INSPECTION RECORD

Repair Start Date: 12 / 20 / 94 By: MWC

Intermediate Inspections:

Date	Time	By	Comment/Photos
12/20/94	UNKNOWN	MWC	CIRCUIT NOT SEALED; GWD INSTALLED AT TIMBER BEAM TAPPED & MUDED, FIRE STOP AT METAL DECK NOT DONE
1-29-95	5:00 PM	DUP	TEMPORARY REPAIR OF BRIDGING COMPLETE

JAN 30 1995

Repair Completion Date: UNKNOWN / 1 By: _____

Final Sign Off: DUP 1-29-95 / CP 01-29-95 / [Signature] 1-29-95
 P&G WJE City of Portland

WJE 942566
 WJE 1410

REPAIR INSPECTION FORM

Portland High School Repair Project

Project Team Member: P&G WJE _____ Sheet 1 of 1

Room Number on Plan: 1060 Building Room Number: STORAGE

Repair Designation/Description: WALL PENETRATIONS - TASK 1

Engineering Sketches / Calculations Reference: _____

Contractor: C.M. CIMINO

INSPECTION RECORD

Repair Start Date: 12 / 22 / 94 By: DKP

Intermediate Inspections:

Date	Time	By	Comment/Photos
12/22/94	11:05	DKP	NO WORK DONE (CHASE EXISTS BEHIND EAST WALL) NOTE: WALL PENETS. NO LONGER AN ISSUE, SPRINKLERS INSTALLED IN CHASE.

JAN 30 1995

Repair Completion Date: unknown / 1 / 1 By: [Signature]
 Final Sign Off: DKP 1-29-95 / CP 1-29-95 / [Signature]
 P&G WJE City of Portland

WJE 942566
WJE 1416

REPAIR INSPECTION FORM

Portland High School Repair Project

Project Team Member: P&G WJE _____ Sheet 1 of 1

Room Number on Plan: 1061 Building Room Number: STORAGE

Repair Designation/Description: CEILING & WALL PENETRATIONS - TASK 1+2

Engineering Sketches / Calculations Reference: _____

Contractor: C.M. CUIND

INSPECTION RECORD

Repair Start Date: 12 / 22 / 94 By: DLP

Intermediate Inspections:

Date	Time	By	Comment/Photos
<u>12-22-94</u>	<u>11:00AM</u>	<u>DLP</u>	<u>WORK INCOMPLETE</u> <u>WALL PENETRATIONS NO LONGER AN ISSUE;</u> <u>SHAFT HAS BEEN SPRINKLED</u>

JAN 30 1995

Repair Completion Date: unknown By: _____

Final Sign off: DLP 1-29-95 / CP 01-29-95 / [Signature] 01-29-95
P&G WJE City of Portland

WJE 042966
WJE1116