

39-55 CANDLEWYCK ROAD (Lot #268)

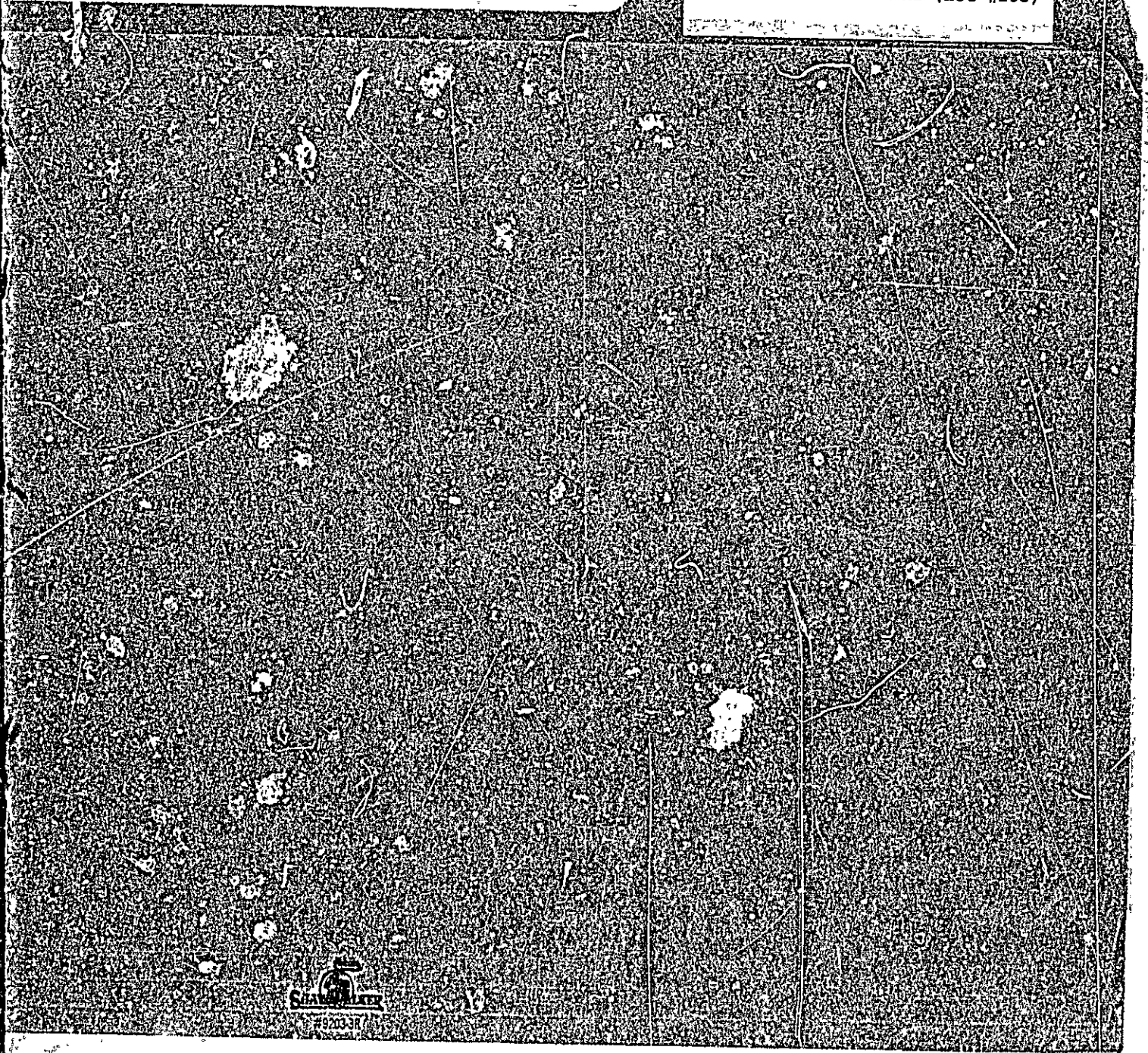

SHAW-WALKER
#9203-3R

Faint, illegible text and markings at the bottom of the page, possibly bleed-through from the reverse side or a separate document.

PERMIT TO INSTALL PLUMBING

PERMIT NUMBER 1217

Date Issued **March 19, 1970**
 Portland Plumbing Inspector
 By **ERNOLD R GOODWIN**

App. First Insp.
 Date **4/27/70**
 By **WALTER H. WALLACE**
 DEPUTY PLUMBING INSPECTOR

App. Final Insp.
 Date **4/27/70**
 By **WALTER H. WALLACE**
 DEPUTY PLUMBING INSPECTOR

- Type of Bldg.
- Commercial
 - Residential
 - Single
 - Multi Family
 - New Construction
 - Remodeling

Address		Lot 248 Gardwick Rd.		PERMIT NUMBER 1217	
Installation For		Ceiling			
Owner of Bldg.		Walter H. Wallace			
Owner's Address		24 Frodo St.			
Plumber:		William Miles, Sr.		Date: 3/29/1970	
NEW	REPL				
		SINKS			
		LAVATORIES			
		TOILETS			
		BATH TUBS			
		SHOWERS			
		DRAINS	FLOOR	SURFACE	
		HOT WATER TANKS			
		TANKLESS WATER HEATERS			
		GARBAGE DISPOSALS			
		SEPTIC TANKS			
		HOUSE SEWERS			
		ROOF LEADERS		1	2.00
		AUTOMATIC WASHERS			
		DISHWASHERS			
		OTHER			
				TOTAL	2.00

Building and Inspection Services Dept., Plumbing Inspection

PERMIT TO INSTALL PLUMBING

PERMIT NUMBER 1552

Date Issued July 13, 1970
 Portland Plumbing Inspector
 By ERNOLD R GOODWIN

Address _____
 Installation Lot 268 Cardewick Rd.
 Owner of Bldg.: dwelling
 Owner's Address: Kinat Corp.
 Plumber: 34 Preble St. Date: July 13, 1970
 Plumber: William Miles, Sr.

NEW	REPL	NO	
			SINKS
X		1	LAVATORIES
X		2	TOILETS
X		2	BATH TUBS
X		1	SHOWERS
X		1	DRAINS FLOOR SURFACE
X		1	HOT WATER TANKS
			TANKLESS WATER HEATERS
X		1	GARBAGE DISPOSALS
X		1	SEPTIC TANKS
			HOUSE SEWERS
			ROOF LEADERS
			AUTOMATIC WASHERS
X		1	DISHWASHERS
X		1	OTHER
TOTAL			12

App. First Insp.
 Date JUL 14 1970
 By ERNOLD R. GOODWIN
 App. Final Insp.
 Date MAY 6 - 1971
 By ERNOLD R. GOODWIN
 Type of Bldg.
 Commercial
 Residential
 Single
 Multi Family
 New Construction
 Remodeling

Building and Inspection Services Dept: Plumbing Inspection



FILL IN AND SIGN WITH INK

APPLICATION FOR PERMIT FOR HEATING, COOKING OR POWER EQUIPMENT

Portland, Maine, October 20 1970

1264
CITY OF PORTLAND

To the INSPECTOR OF BUILDINGS, PORTLAND, ME.

The undersigned hereby applies for a permit to install the following heating, cooling or power equipment in accordance with the Laws of Maine, the Building Code of the City of Portland, and the following specifications:

Location	Lot 268 Candiewyck Road	Use of Building	Dwelling	No. Stories	1	New Building	Existing
Name and address of owner of appliance	The Minat Corp. 34 Preble St.			Telephone			
Installer's name and address	Pallotta Oil Company, 142 Presumpscot St.			Telephone			

General Description of Work

To install Oil-fired forced hot water heating system.
Model DB800-WP

IF HEATER, OR POWER BOILER

Location of appliance Basement Any burnable material in floor surface or beneath? none
 If so, how protected? oil
 Kind of fuel? oil
 Minimum distance to burnable material, from top of appliance or casing top of furnace 4'
 From top of smoke pipe 2' From front of appliance over 4' From sides or back of appliance over 3'
 Size of chimney flue 8x8 Other connections to same flue none
 If gas fired, how vented? none Rated maximum demand per hour none
 Will sufficient fresh air be supplied to the appliance to insure proper and safe combustion? yes

IF OIL BURNER

Name and type of burner Delray-guntype Labeled by underwriters' laboratories? yes
 Will operator be always in attendance? bottom Does oil supply line feed from top or bottom of tank?
 Type of floor beneath burner concrete Size of vent pipe 1 1/2"
 Location of oil storage basement Number and capacity of tanks 275 gals.
 Low water shut off Make No.
 Will all tanks be more than five feet from any flame? yes How many tanks enclosed?
 Total capacity of any existing storage tanks for furnace burners

IF COOKING APPLIANCE

Location of appliance Any burnable material in floor surface or beneath?
 If so, how protected? Height of Legs, if any
 Skirting at bottom of appliance? Distance to combustible material from top of appliance?
 From front of appliance From sides and back From top of smokepipe
 Size of chimney flue Other connections to same flue
 Is hood to be provided? If so, how vented? Forced or gravity?
 If gas fired, how vented? Rated maximum demand per hour

MISCELLANEOUS EQUIPMENT OR SPECIAL INFORMATION

.....

 Amount of fee enclosed? 10.00 (....., etc., in same building at same time.)

APPROVED:
D-K 10-20-70

Will there be in charge of the above work a person competent to see that the State and City requirements pertaining thereto are observed? yes

Pallotta Oil Company

Signature of Installer by: Joseph Pallotta

CS 300

INSPECTION COPY

NOTES

Permit: 70/1564
Location: 14146 8th Ave NW
Owner: Mr. & Mrs. [unclear]
Date of permit: 10/2/70
Notif. closing-in: [unclear]
Inspn. closing-in: [unclear]
Final Notif.: [unclear]
Final Inspn.: [unclear]
Cert. of Occupancy issued: [unclear]

1-28-71
Completed AD

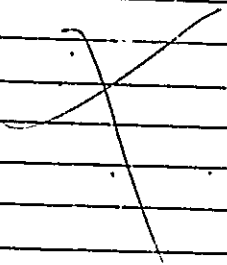

(COPY)

CITY OF PORTLAND, MAINE
Department of Building Inspection



Certificate of Occupancy

LOCATION Lot 268 Candlewyck Road

Date of Issue January 25, 1971

Issued to The Almat Corporation
34 Froble St.

This is to certify that the building, premises, or part thereof, at the above location, built—altered—changed as to use under Building Permit No. 70/376, has had final inspection, has been found to conform substantially to requirements of Zoning Ordinance and Building Code of the City, and is hereby approved for occupancy or use, limited or otherwise, as indicated below.

PORTION OF BUILDING OR PREMISES

Entire

APPROVED OCCUPANCY

One family dwelling with
two car garage in basement.

Limiting Conditions:

This certificate supersedes
certificate issued

Approved:

(Date)

Inspector

[Handwritten Signature]
Inspector of Building

Notice: This certificate identifies lawful use of building or premises, and ought to be transferred from owner to owner when property changes hands. Copy will be furnished to owner or lessee for one dollar.



APPLICATION FOR AMENDMENT TO PERMIT

Amendment No. #1

Portland, Maine, July 9, 1970

PERMIT ISSUED

JUL 13 1970

CITY OF PORTLAND

To the INSPECTOR OF BUILDINGS, PORTLAND, MAINE

The undersigned hereby applies for amendment to Permit No. 70/376 pertaining to the building or structure comprised in the original application in accordance with the Laws of the State of Maine, the Building Code and Zoning Ordinance of the City of Portland, plans and specifications, if any, submitted herewith, and the following specifications:

Location Lot 263, Candlewycik Road... Within Fire Limits? ... Dist. No. ...
Owner name and address The Minat. Corp., 34. Preble St. Telephone ...
Lessee name and address ... Telephone ...
Contractor's name and address owners Telephone ...
Architect ... Plans filed ... No. of sheets ...
Proposed use of building Dwelling No families 1
Last use " No families 1
Increased cost of work \$200. Additional fee 3.00

Description of Proposed Work

To replace a 4'x5' rear platform and steps with a 12'x12' open rear sunporch and provide sliding doors in dwelling

Details of New Work owners

Is any plumbing involved in this work? Is any electrical work involved in this work?
Height average grade to top of plate Height average grade to highest point of roof
Size, front depth No. stories solid or filled land? earth or rock?
Material of foundation 9" Sonotubes at least 4' below grade Thickness, top bottom cellar
Material of underpinning Height Thickness
Kind of roof none Rise per foot Roof covering
No. of chimneys Material of chimneys of lining
Framing lumber—Kind spruce Dressed or full size? dressed
Corner posts Sills Girt or ledger board? Size
Girders Size Columns under girders Size Max. on centers
Studs (outside walls and carrying partitions) 2x4-16" O. C. Bridging in every floor and flat roof span over 8 feet.
Joists and rafters: 1st floor 2x8, 2nd, 3rd, roof none
On centers: 1st floor 16", 2nd, 3rd, roof
Maximum span: 1st floor 12', 2nd, 3rd, roof

Approved:

Signature of Owner [Signature]

Approved: [Signature] Inspector of Buildings

INSPECTION COPY CS. 105



APPLICATION FOR PERMIT

Class of Building or Type of Structure Third Class
Portland, Maine, April 16, 1970

PERMIT 376
APR 21 1970
CITY OF PORTLAND

To the INSPECTOR OF BUILDINGS, PORTLAND, MAINE:

The undersigned hereby applies for a permit to erect alter repair demolish install the following building structure equipment in accordance with the Laws of the State of Maine, the Building Code and Zoning Ordinance of the City of Portland, plans and specifications, if any, submitted herewith and the following specifications:

Location Lot 208 Candlewyck Road Within Fire Limits? _____ Dist. No. _____
 Owner's name and address The Minat Corp. 34 Froble St. Telephone 774-8013
 Lessee's name and address _____ Telephone _____
 Contractor's name and address owners Telephone _____
 Architect _____ Specifications _____ Plans yes No. of sheets 3
 Proposed use of building Dwelling No. families 1
 Last use _____ No. families _____
 Material frame No. stories 1 Heat _____ Style of roof _____ Roofing _____
 Other buildings on same lot _____
 Estimated cost \$ 18,000 Fee \$ 36.00

General Description of New Work

To construct 1-story frame dwelling with two car garage in basement 52' x 24'

The inside of the garage will be covered where required by law with 3/8" thickness rock, lath and plaster. Solid core door 1 3/4" thick-self-closing.

It is understood that this permit does not include installation of heating apparatus which is to be taken out separately by and in the name of the heating contractor. PERMIT TO BE ISSUED TO owners

Details of New Work

Is any plumbing involved in this work? yes Is any electrical work involved in this work? yes
 Is connection to be made to public sewer? yes If not, what is proposed for sewage? _____
 Has septic tank notice been sent? _____ Form notice sent? yes
 Height average grade to top of plate 11' Height average grade to highest point of roof 16'
 Size, front 52' depth 24' at least 4' below grade No. stories 1 solid or filled land? solid earth or rock? earth
 Material of foundation concrete Thickness, top 10" bottom 10" cellar yes
 Material of underpinning _____ Height _____ Thickness _____
 Kind of roof pitch Rise per foot 5" Roof covering Asphalt Class G Una Label.
 No. of chimneys 1 Material of chimneys brick of lining tile Kind of heat f.h. water fuel oil
 Framing lumber—Kind hemlock Dressed or full size? dressed
 Corner posts 4x6 Sills 2x6 box Girt or ledger board? _____ Size _____
 Girders yes Size 8x8 f.s. Columns under girders Lally Size 3 1/2" Max. on centers 7'8"
 Studs (outside walls and carrying partitions) 2x4-16" O. C. Bridging in every floor and flat roof span over 8 feet.
 Joists and rafters: 1st floor 2x8, 2nd 2x6-ceiling 3rd mb., roof 2x8
 On centers: 1st floor 16", 2nd 16", 3rd _____, roof 24"
 Maximum span: 1st floor 12', 2nd _____, 3rd _____, roof _____
 If one story building with masonry walls, thickness of walls? _____ height? _____

If a Garage

No. cars now accommodated on same lot _____, to be accommodated 2 number commercial cars to be accommodated none
 Will automobile repairing be done other than minor repairs to cars habitually stored in the proposed building? no

Miscellaneous

Will work require disturbing of any tree on a public street? no
 Will there be in charge of the above work a person competent to see that the State and City requirements pertaining thereto are observed? yes

The Minat Corp.

APPROVED:

B. B. Code 0.15.
E. S. 4/21/70
Zoning etc 4/21/70 EWL

INSPECTION COPY

Signature of owner by: [Signature]

FM

NOTES

5-1-70 Forms OK to
pawr.

To change plans
to garage under right
end. OK

7-21-70 OK to
close in.
Garage wall not in

12-6-70
Fire stop tub
Close garage door
hangars on porch.

1-12-71 Hangars
not on rear porch.

1-25-71 Completed

Permit No. 701 371
Location 1111 1/2 E. Lincoln St. Chicago, Ill.
Owner 1111 1/2 E. Lincoln St. Chicago, Ill.
Date of Permit 4-21-70
Notif. closing-in 4-21-70
Inspn. closing-in
Final Notif.
Final Inspn.
Cert. of Occupancy issued 1/25/71
Staking Out Notice
Form Check Notice 4/30/70

Senior Health Dept.
Rec'd from Health Dept.
1/11/71

Inspection Copy

APPROVED

1/11/71

(Faint, mostly illegible text, possibly bleed-through from the reverse side of the page)

CITY OF PORTLAND, MAINE
Application for Permit to Install Wires

Permit No. 54407
 Issued 10/20/70
 Portland, Maine 10-20, 19 70

To the City Electrician, Portland, Maine:

The undersigned hereby applies for a permit to install wires for the purpose of conducting electric current, in accordance with the laws of Maine, the Electrical Ordinance of the City of Portland, and the following specifications:

(This form must be completely filled out — Minimum Fee \$1.00)

Owner's Name and Address MINAT Corp. Tel.

Contractor's Name and Address Pallatto Oil Co. Tel.

Location lot 268 Candlewick Rd. of Building Jewelry

Number of Families 1 Apartments .. Stores .. Number of Stories 1

Description of Wiring: New Work Additions .. Alterations ..

Pipe .. Cable .. Metal Molding .. BX Cable .. Plug Molding (No. of feet) ..

No. Light Outlets .. Plugs .. Light Circuits .. Plug Circuits ..

FIXTURES: No. .. Fluor. or Strip Lighting (No feet) ..

SERVICE: Pipe .. Cable .. Underground .. No. of Wires .. Size ..

METERS: Relocated .. Added .. Total No. Meters ..

MOTORS: Number 1 Phase S H. P. 1/2 Amps .. Volts 110 Starter ..

HEATING UNITS: Domestic (Oil) .. No. Motors .. Phase .. H.P. ..

Commercial (Oil) .. No. Motors .. Phase .. H.P. ..

Electric Heat (No. of Rooms) ..

APPLIANCES: No. Ranges .. Watts .. Brand Feeds (Size and No.) ..

Elec. Heaters .. Watts ..

Miscellaneous .. Watts .. Extra Cabinets or Panels ..

Transformers .. Air Conditioners (No Units) .. Signs (No. Units) ..

Will commence .. 19 .. Ready to cover in .. 19 .. Inspection .. 19 ..

Amount of Fee \$.. 2.00 ..

Signed A. J. Pallatto ..

DO NOT WRITE BELOW THIS LINE

SERVICE ..	METER ..	GROUND ..
VISITS: 1 .. 2 .. 3 .. 4 .. 5 .. 6 ..		
..... 7 .. 8 .. 9 .. 10 .. 11 .. 12 ..		

REMARKS:

INSPECTED BY F. W. Hunter
 (OVER)

CITY OF PORTLAND, MAINE
Application for Permit to Install Wires

Permit No. 56127
 Issued 7-15-70
July 15, 1970

Portland, Maine

To the City Electrician, Portland, Maine:

The undersigned hereby applies for a permit to install wires for the purpose of conducting electric current, in accordance with the laws of Maine, the Electrical Ordinance of the City of Portland, and the following specifications:

(This form must be completely filled out - Minimum fee \$1.00)

Owner's Name and Address Winnit Corp. Tel.
 Contractor's Name and Address Colinnis Tel.
 Location at 268 Candler Rd Use of Building

Number of Families _____ Apartments _____ Stores _____ Number of Stories _____
 Description of Wiring: New Work L Additions _____ Alterations _____

Pipe Cable Metal Molding BX Cable Plug Molding (No. of feet)
 No. Light Outlets 13 Plugs 33 Light Circuits 3 Plug Circuits 2
 FIXTURES: No. _____ Fluor. or Strip Lighting (No feet) _____
 SERVICE: Pipe Cable L Underground _____ No. of Wires 3 Size 2#12/1#4
 METERS: Relocated _____ Added _____ Total No. Meters _____
 MOTORS: Number _____ Phase _____ H. P. _____ Amps _____ Volts _____ Starter _____
 HEATING UNITS: Domestic (Oil) _____ No. Motors _____ Phase _____ H.P. _____
 Commercial (Oil) _____ No. Motors _____ Phase _____ H.P. _____
 Electric Heat (No. of Rooms) _____

APPLIANCES: No. Ranges 1 Watts _____ Brand Feeds (Size and No.) _____
 Elec. Heaters _____ Watts _____
 Miscellaneous Disposal Watts _____ Extra Cabinets or Panels _____

Transformers _____ Air Conditioners (No. Units) _____ Signs (No. Units) _____
 Will commence '9 _____ Ready to cover in _____ 19 _____ Inspection July 15 1970
 Amount of Fee \$ _____

Signed Colinnis

DO NOT WRITE BELOW THIS LINE

SERVICE	METER			GROUND		
VISITS: 1	2	3	4	5	6	
7	8	9	10	11	12	

REMARKS: Service not ready

INSPECTED BY JW Heaton
 (OVER)

B.T. 7/20/70

CITY OF PORTLAND, MAINE
Application for Permit to Install Wires

Permit No. *57974*
 Issued *6/1/70*

Portland, Maine *June 1* 19 *70*

To the City Electrician, Portland, Maine.

The undersigned hereby applies for a permit to install wires for the purpose of conducting electric current, in accordance with the laws of Maine, the Electrical Ordinance of the City of Portland, and the following specifications:

(This form must be completely filled out -- Minimum Fee \$1.00)

Owner's Name and Address *Winget Corp.* Tel. _____
 Contractor's Name and Address *C. O. Arvide* Tel. _____
 Location *Lot 248 Cambridge St.* Use of Building _____
 Number of Families _____ Apartments _____ Stores _____ Number of Stories _____
 Description of Wiring: New Work _____ Additions _____ Alterations _____
New service Temp.
 Pipe Cable Metal Molding BX Cable Plug Molding (No. of feet)
 No. Light Outlets _____ Plugs _____ Light Circuits _____ Plug Circuits _____
 FIXTURES: No. _____ Fluor. or Strip Lighting (No. feet) _____
 SERVICE: Pipe _____ Cable _____ Underground _____ No. of Wires _____ Size _____
 METERS: Relocated _____ Added _____ Total No. Meters _____
 MOTORS: Number _____ Phase _____ H. P. _____ Amps _____ Volts _____ Starter _____
 HEATING UNITS: Domestic (Oil) _____ No. Motors _____ Phase _____ H.P. _____
 Commercial (Oil) _____ No. Motors _____ Phase _____ H.P. _____
 Electric Heat (No. of Rooms) _____
 APPLIANCES: No. Ranges _____ Watts _____ Brand Feeds (Size and No.) _____
 Elec. Heaters _____ Watts _____
 Miscellaneous _____ Watts _____ Extra Cabinets or Panels _____
 Transformers _____ Air Conditioners (No. Units) _____ Signs (No. Units) _____
 Will commence *19* Ready to cover in *19* Inspection *19*
 Amount of Fee \$ *1.00*

Signed *C. O. Arvide*

DO NOT WRITE BELOW THIS LINE

SERVICE		METER		GROUND	
VISITS: 1	2	3	4	5	6
	7	8	9	10	11
					12

REMARKS:

INSPECTED BY *F. W. H. [Signature]*
 (OVER)